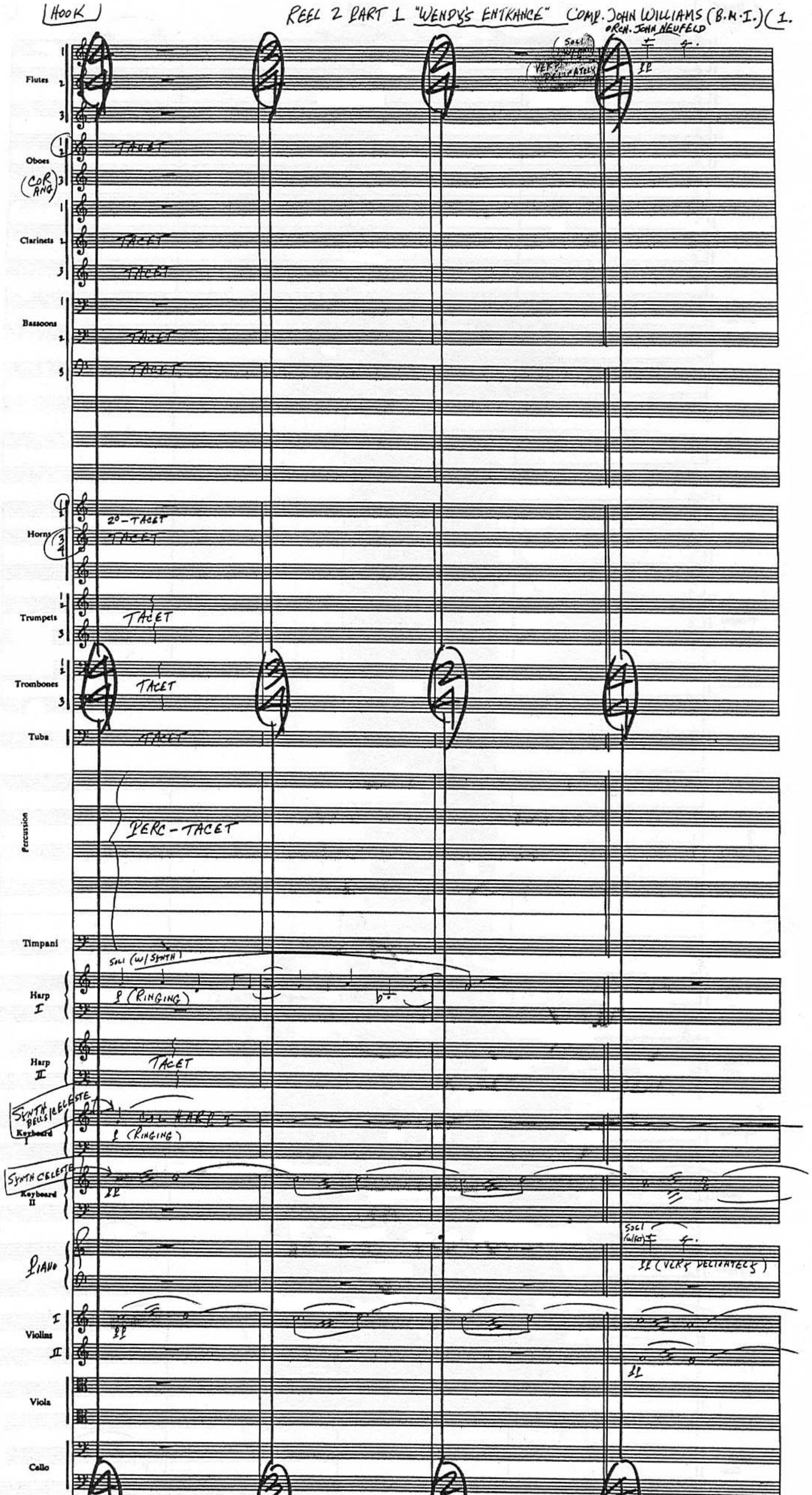
HOOK
REEL 2 PART 1 "WENDY'S ENTRANCE" COMP. JOHN WILLIAMS (B.M.I.) (1.
ORCH. JOHN NEUFELD
Flutes
Oboes
COR ANG
Clarinets
Bassoons
Horns
Trumpets
Trombones
Tuba
Percussion
Timpani
Harp I
Harp II
SYNTH BELLS/CELESTE
Keyboard I
SYNTH CELESTE
Keyboard II
PIANO
Violins I II
Viola
Cello
Bass
TACET
2° - TACET
PERC - TACET
SOLI (W/ SYNTH)
(RINGING)
COL HARP I
(VERY DELICATELY)
2
3
4

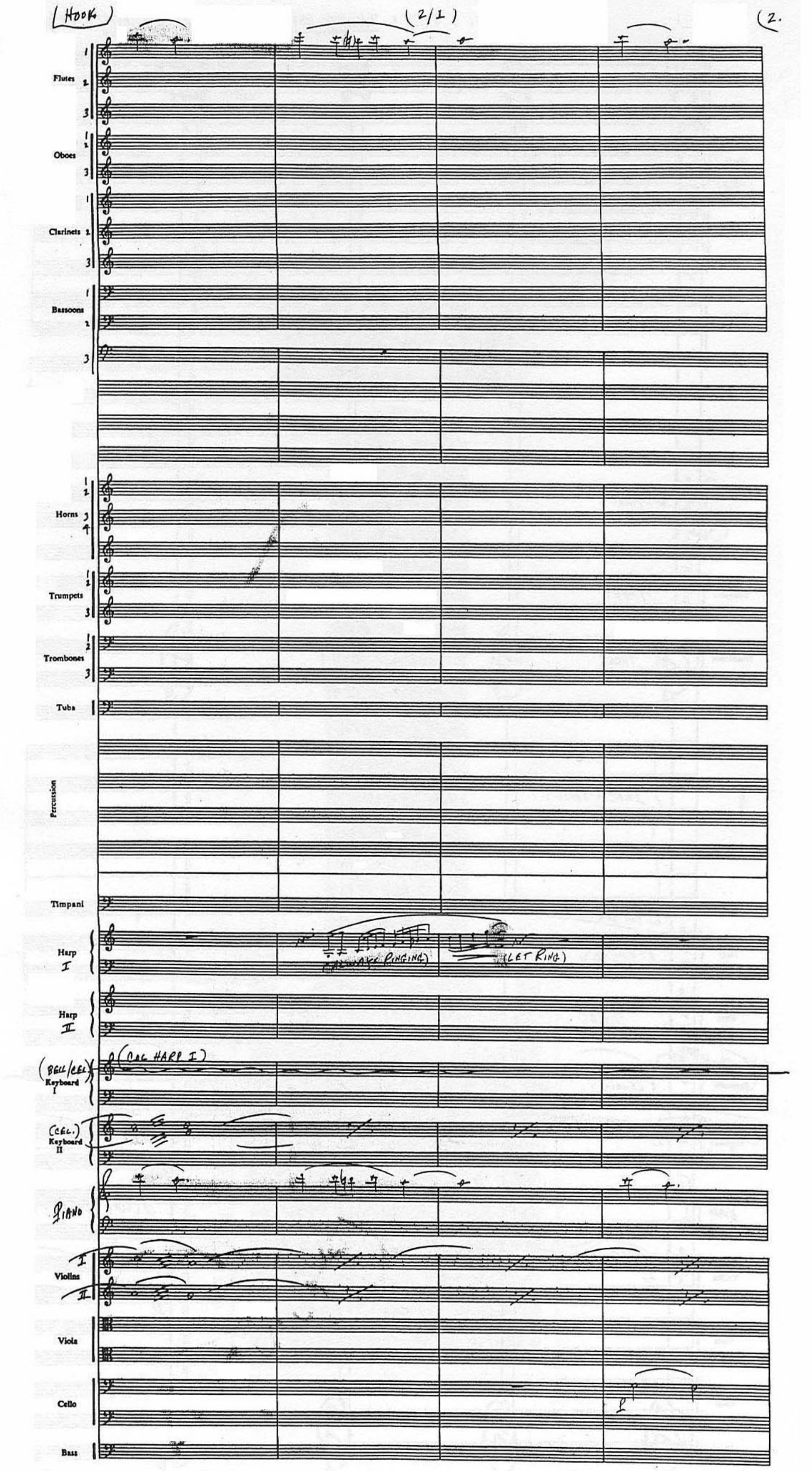
(HOOK)
(2/1)
(2.
Flutes
Oboes
Clarinets
Bassoons
Horns
Trumpets
Trombones
Tuba
Percussion
Timpani
Harp I
(LET RING)
Harp II
(BELL/CEL)
Keyboard I
(COL HARP I)
(CEL.)
Keyboard II
PIANO
Violins
I
II
Viola
Cello
Bass

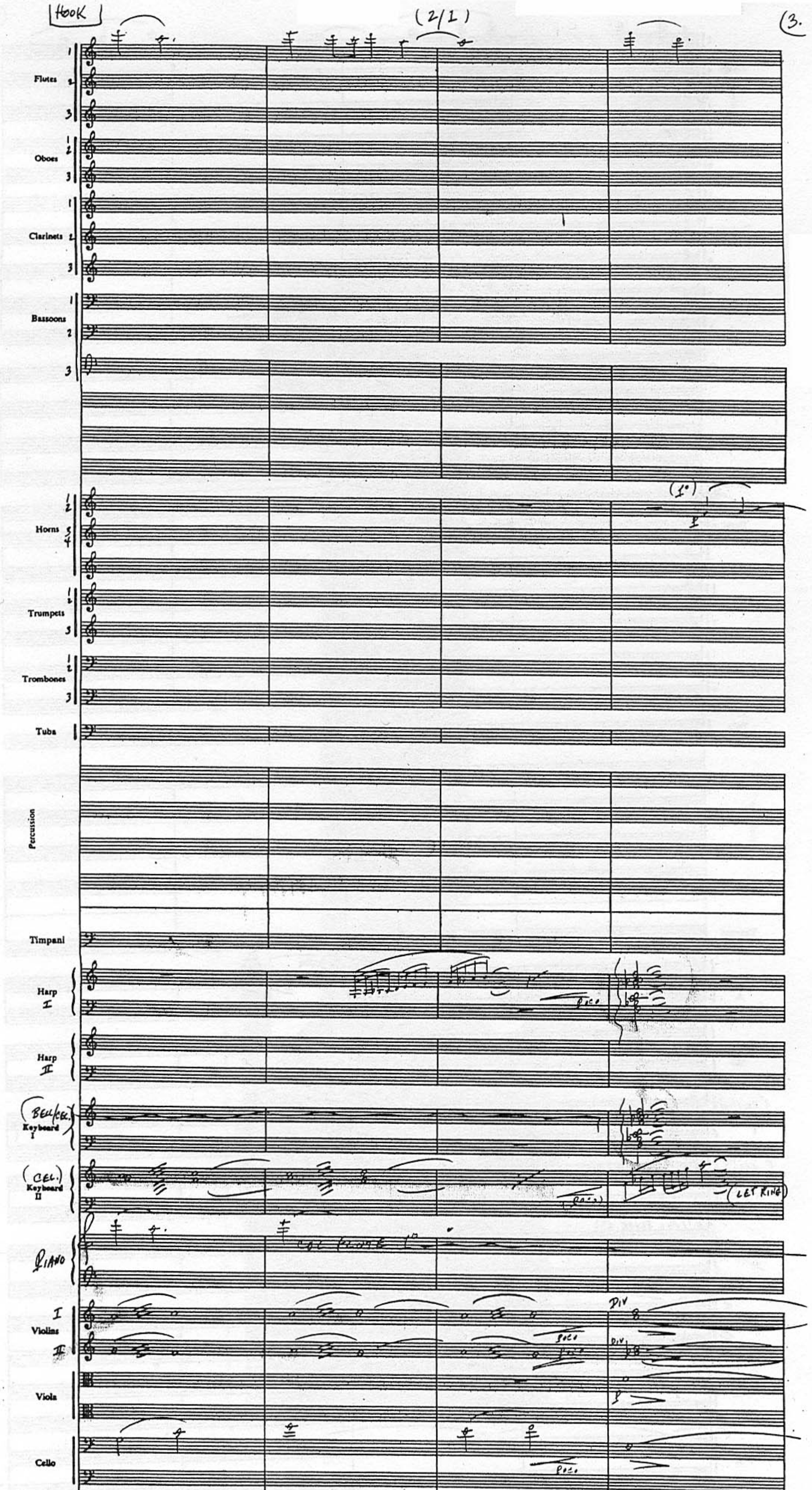
HOOK
(2/1)
Flutes
Oboes
Clarinets
Bassoons
Horns
Trumpets
Trombones
Tuba
Percussion
Timpani
Harp I
Harp II
(BELL/CEL.)
Keyboard I
(CEL.)
Keyboard II
(LET RING)
PIANO
Violins I
II
Viola
Cello
Bass
(1°)
DIV
POCO
9
10
11
12

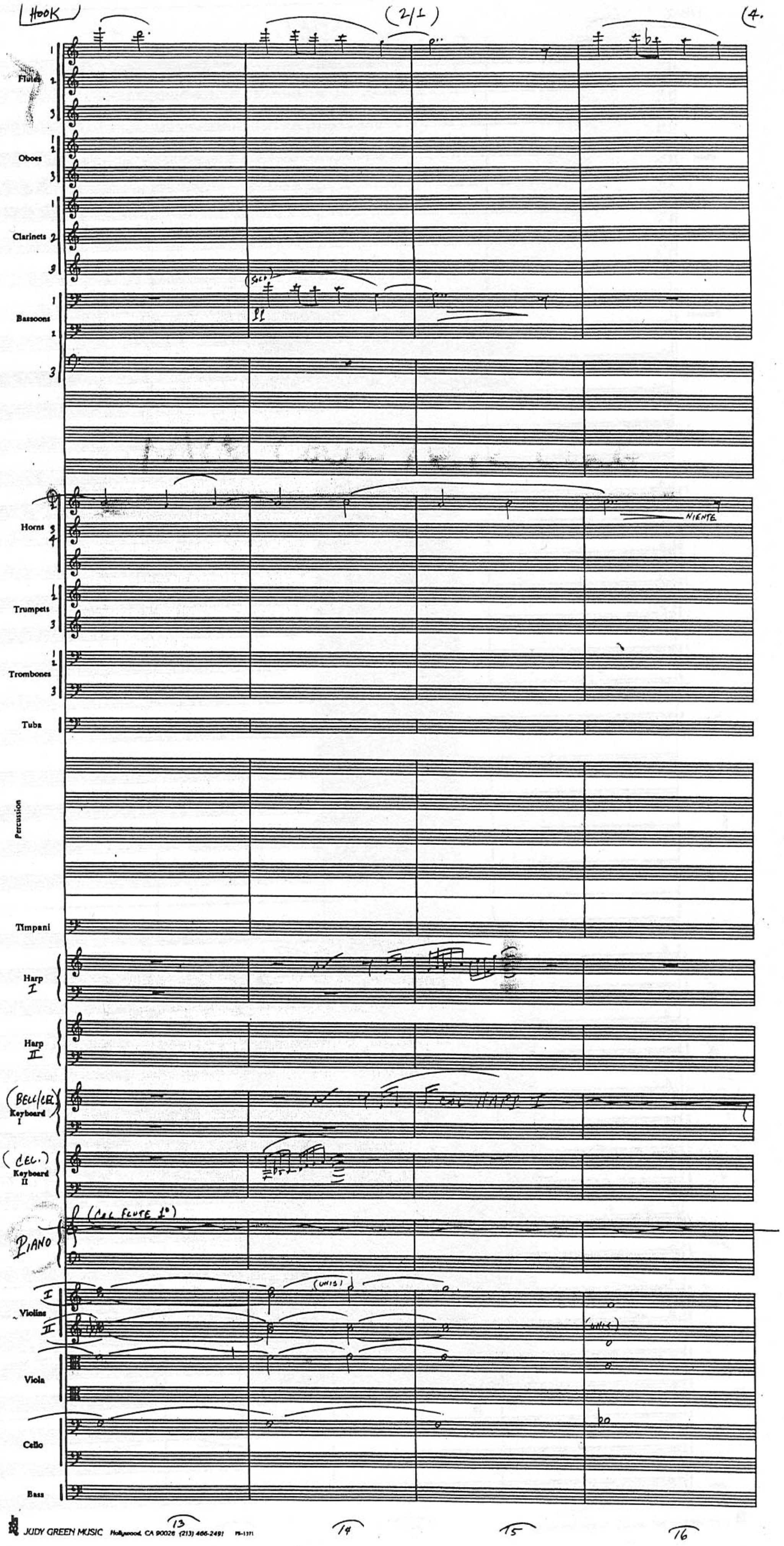
HOOK
(2/1)
4.
Flutes
Oboes
Clarinets
Bassoons
(SOLO)
Horns
NIENTE
Trumpets
Trombones
Tuba
Percussion
Timpani
Harp I
Harp II
(BELL/CEL.) Keyboard I
COL HARP I
(CEL.) Keyboard II
(COL FLUTE 1°)
PIANO
Violins I II
(UNIS)
(UNIS)
Viola
Cello
Bass
13
14
15
16

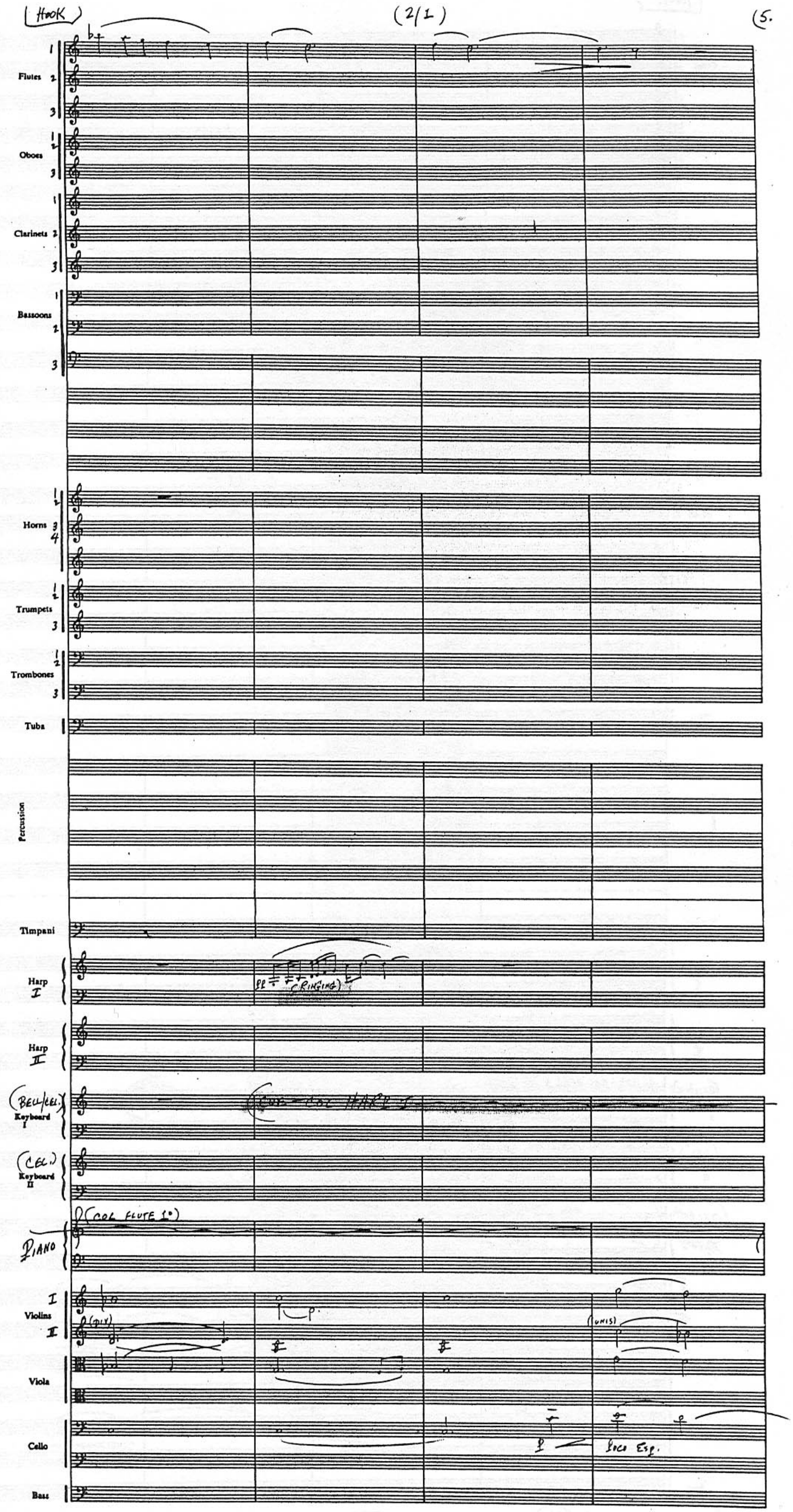

HOOK
(2/1)
(5.
Flutes
Oboes
Clarinets
Bassoons
Horns
Trumpets
Trombones
Tuba
Percussion
Timpani
Harp I
(RINGING)
Harp II
(BELL/CEL.) Keyboard I
COL HARP I
(CEL.) Keyboard II
(COL FLUTE 1°)
PIANO
Violins I
Violins II
(DIV)
(UNIS)
Viola
Cello
LOCO ESP.
Bass
17
18
19
20

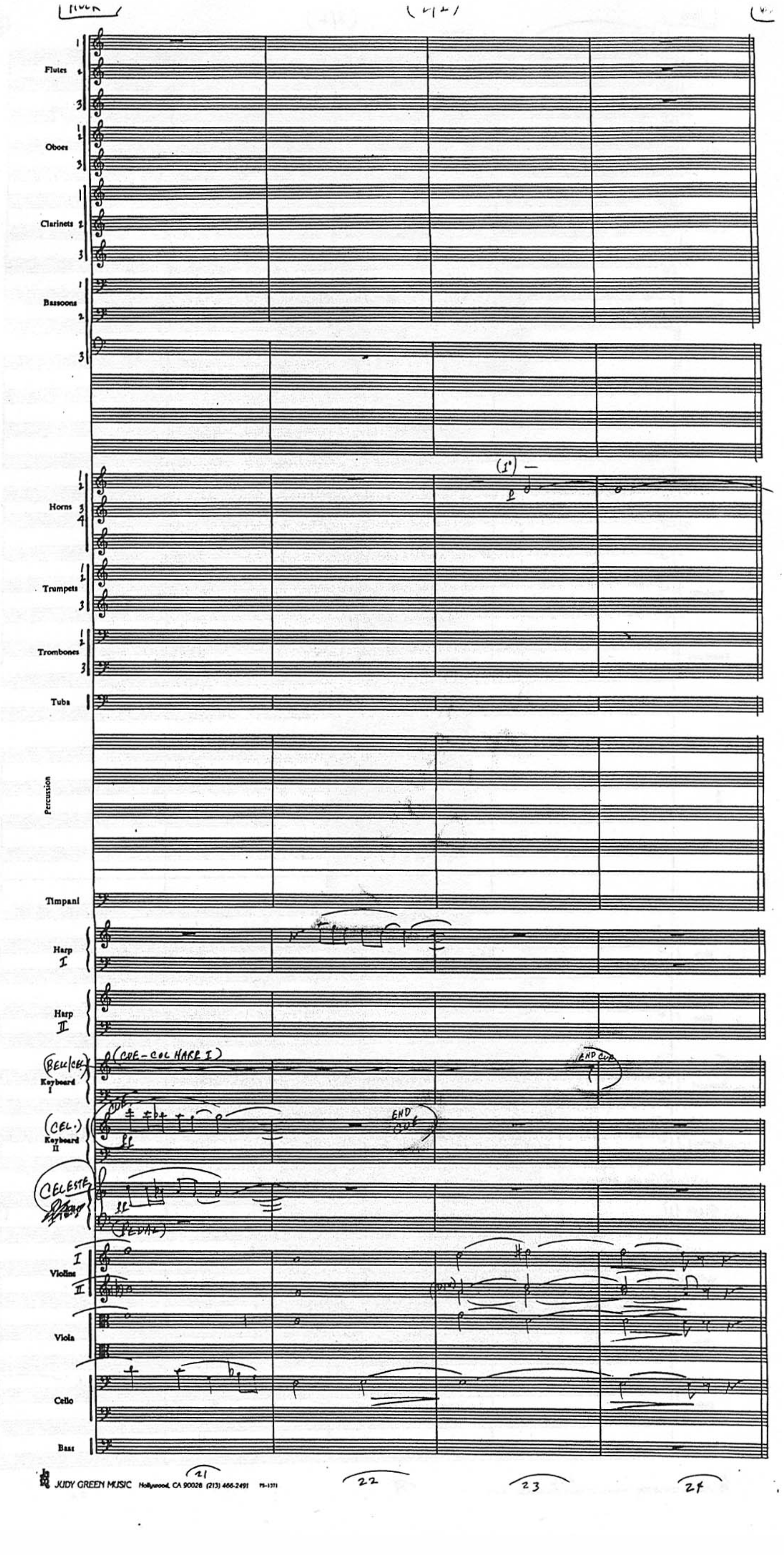

Flutes
Oboes
Clarinets
Bassoons
Horns
Trumpets
Trombones
Tuba
Percussion
Timpani
Harp I
Harp II
Keyboard I
Keyboard II
Violins
Viola
Cello
Bass
(CUE - COL HARP I)
END CUE
(CEL.)
CELESTE
(PEDAL)
21
22
23
24

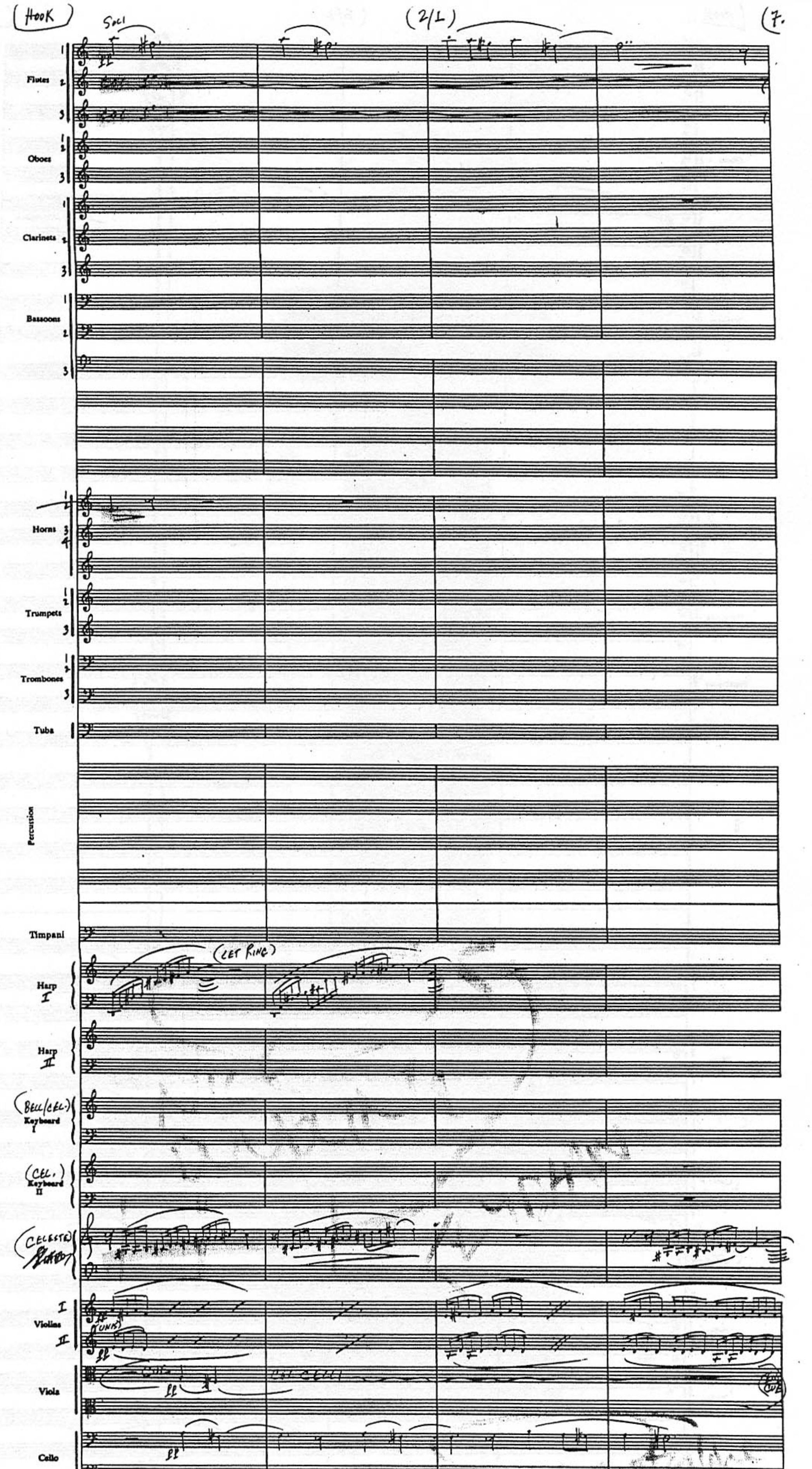
(HOOK)
Soli
(2/1)
Flutes
Oboes
Clarinets
Bassoons
Horns
Trumpets
Trombones
Tuba
Percussion
Timpani
Harp I
(LET RING)
Harp II
(BELL/CEL.) Keyboard I
(CEL.) Keyboard II
(CELESTE)
(UNIS)
Violins I II
Viola
Cello
Bass
25
26
27
28

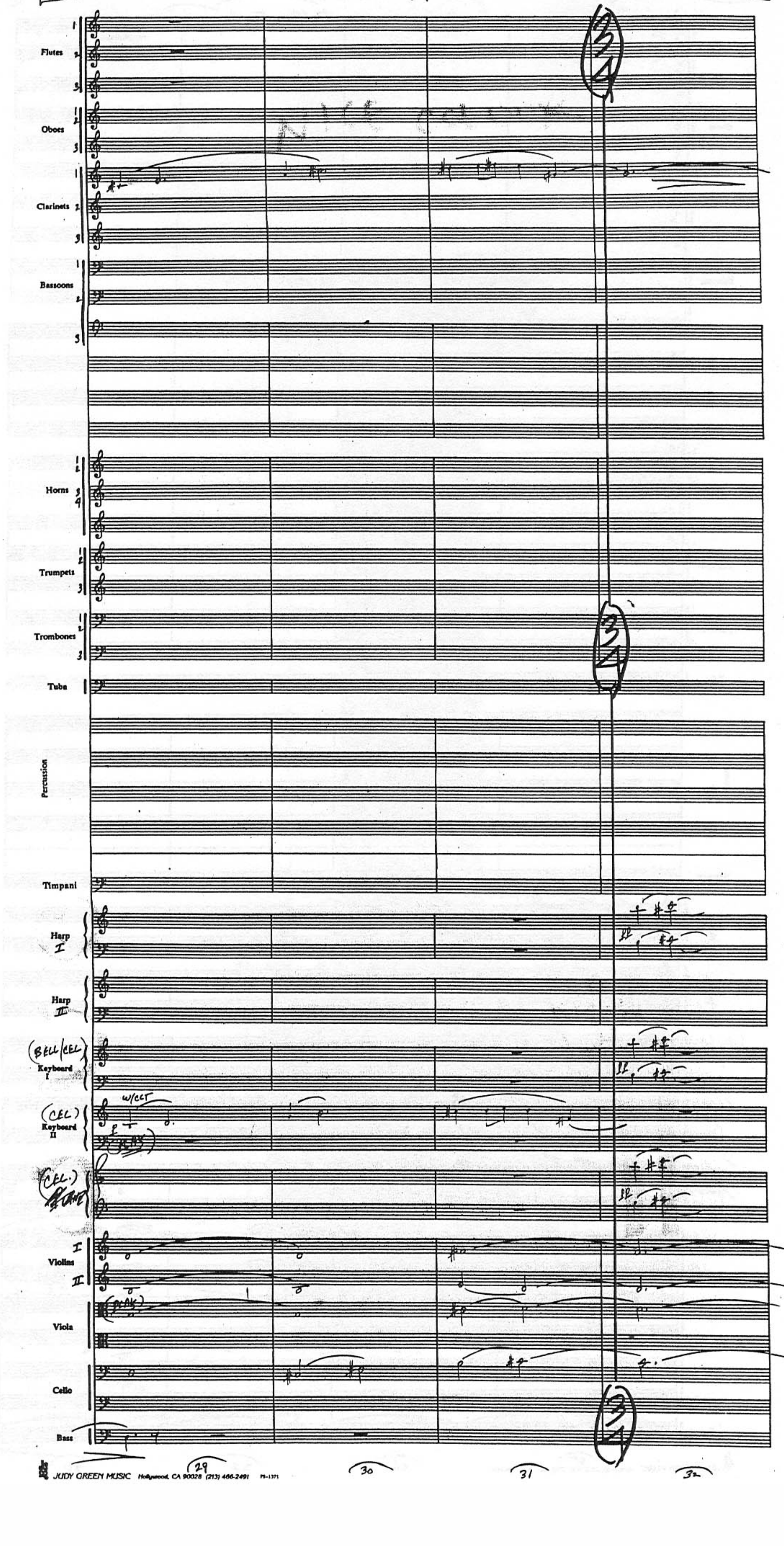
Flutes
Oboes
Clarinets
Bassoons
Horns
Trumpets
Trombones
Tuba
Percussion
Timpani
Harp I
Harp II
(BELL/CEL) Keyboard I
(CEL) Keyboard II
Violins
Viola
Cello
Bass
29
30
31
32

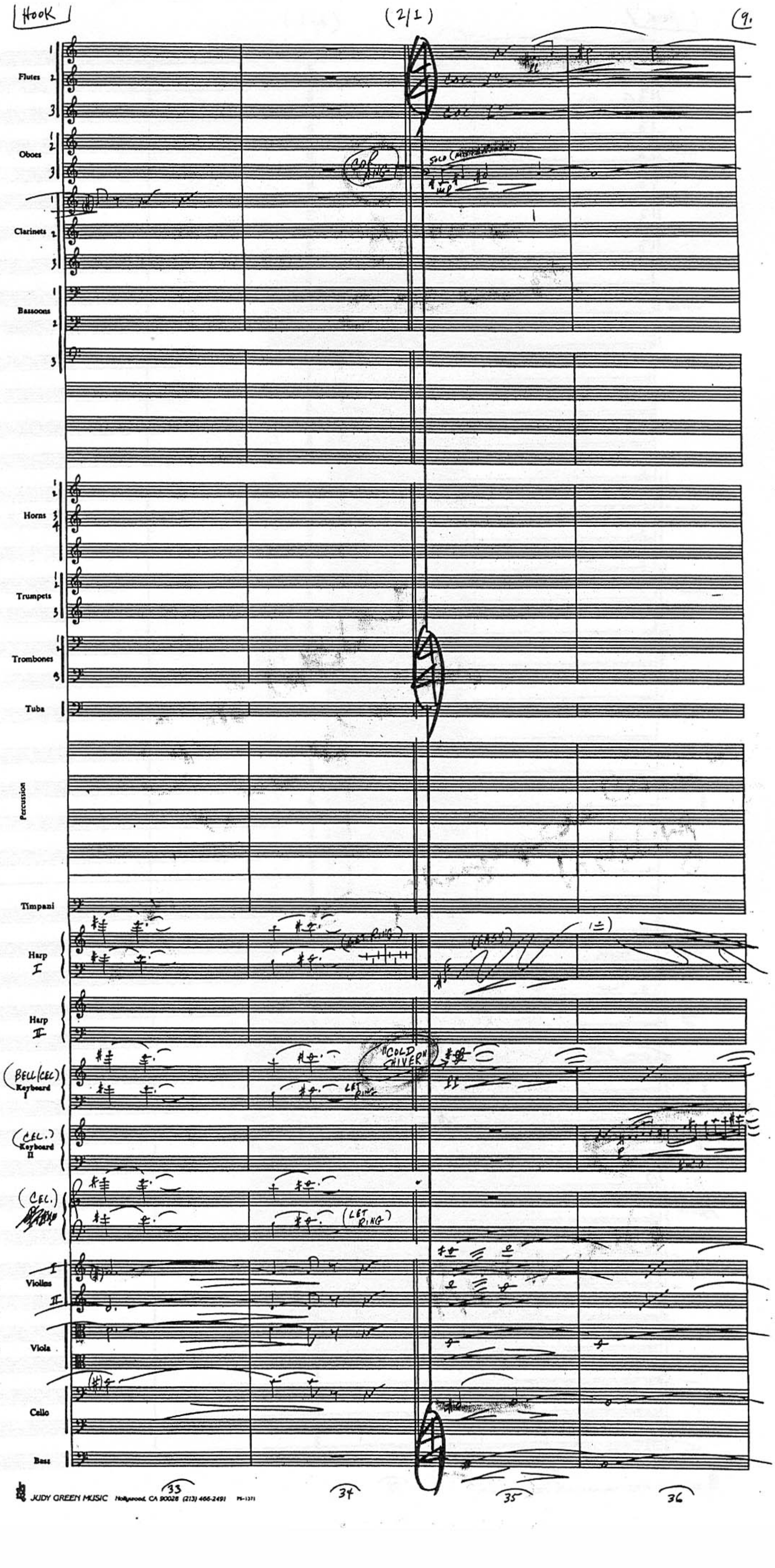
HOOK
(2/1)
Flutes
Oboes
Clarinets
Bassoons
Horns
Trumpets
Trombones
Tuba
Percussion
Timpani
Harp I
Harp II
(BELL (CEL.) Keyboard I
(CEL.) Keyboard II
Violins
Viola
Cello
Bass
"COLD SHIVER"
LET RING
33
34
35
36

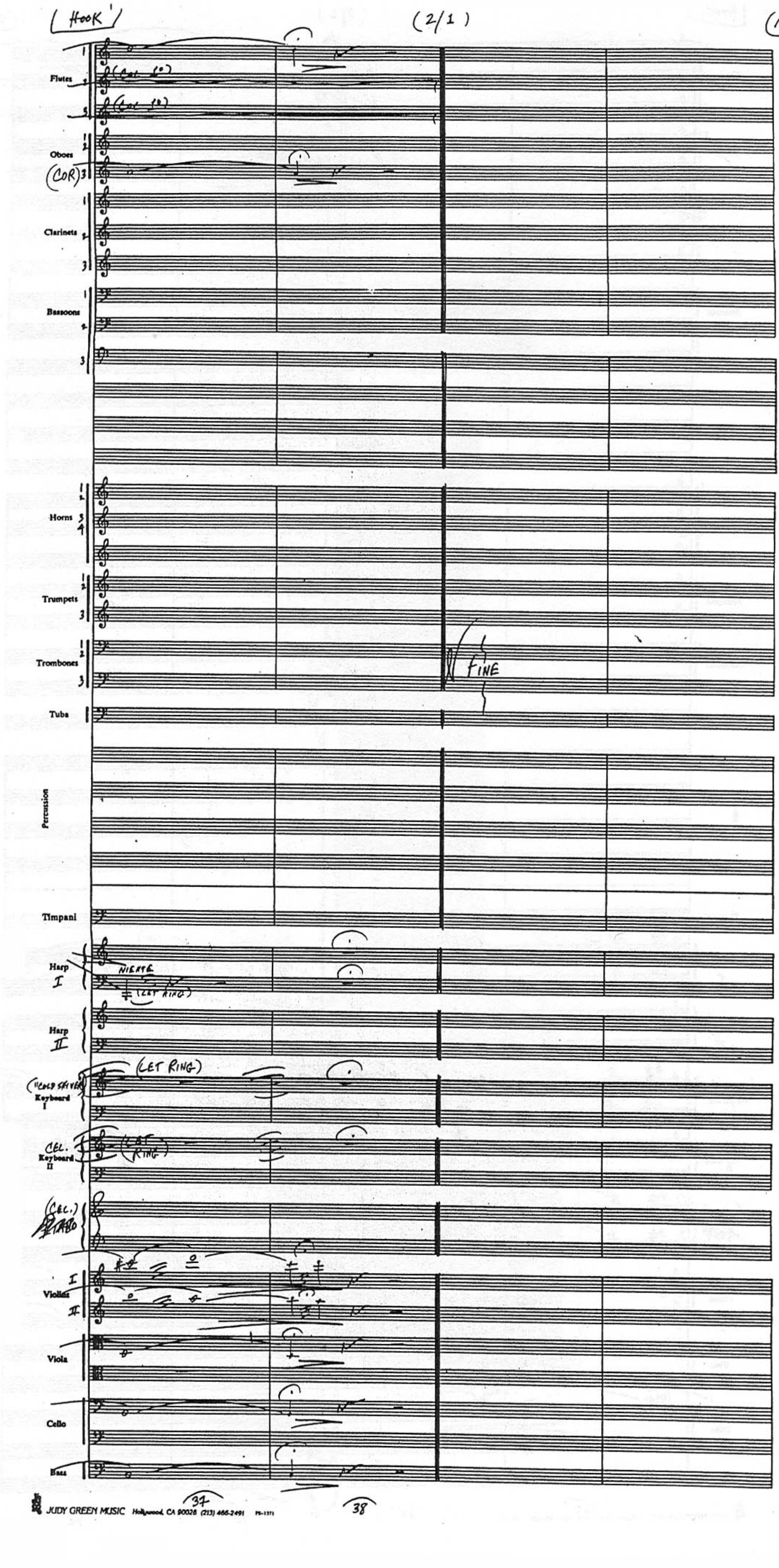
HOOK
(2/1)
10.
Flutes
Oboes
(COR)
Clarinets
Bassoons
Horns
Trumpets
Trombones
FINE
Tuba
Percussion
Timpani
Harp I
NIENTE
(LET RING)
Harp II
(LET RING)
Keyboard I
CEL.
Keyboard II
Violins I II
Viola
Cello
Bass
37
38

(HOOK)

REEL 3 PART 3 "HOOK RETURNS TO KENSINGTON" COMP. JOHN WILLIAMS (B.M.I.) 1.
ORCH. JOHN NEUFELD

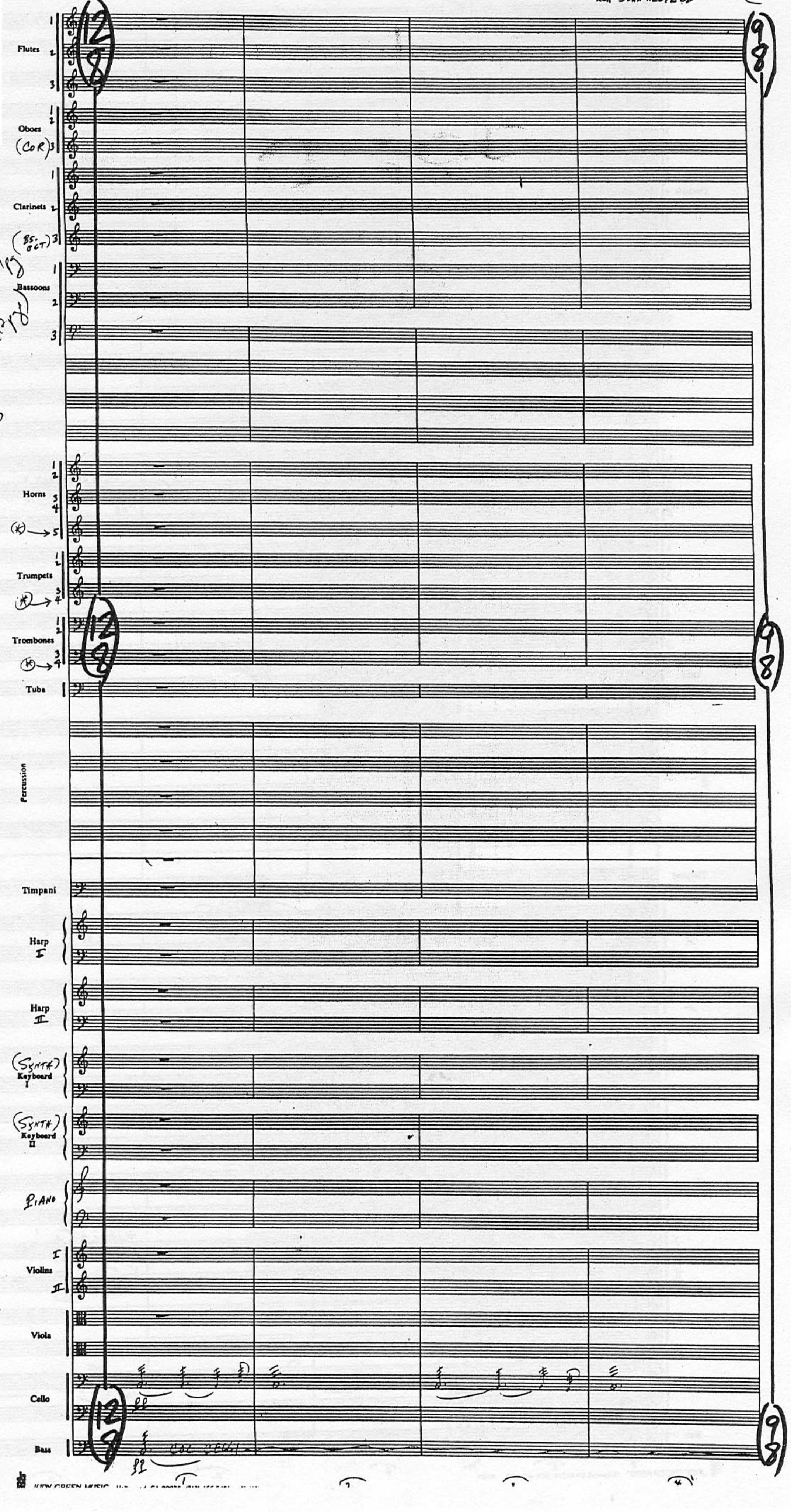

39 page

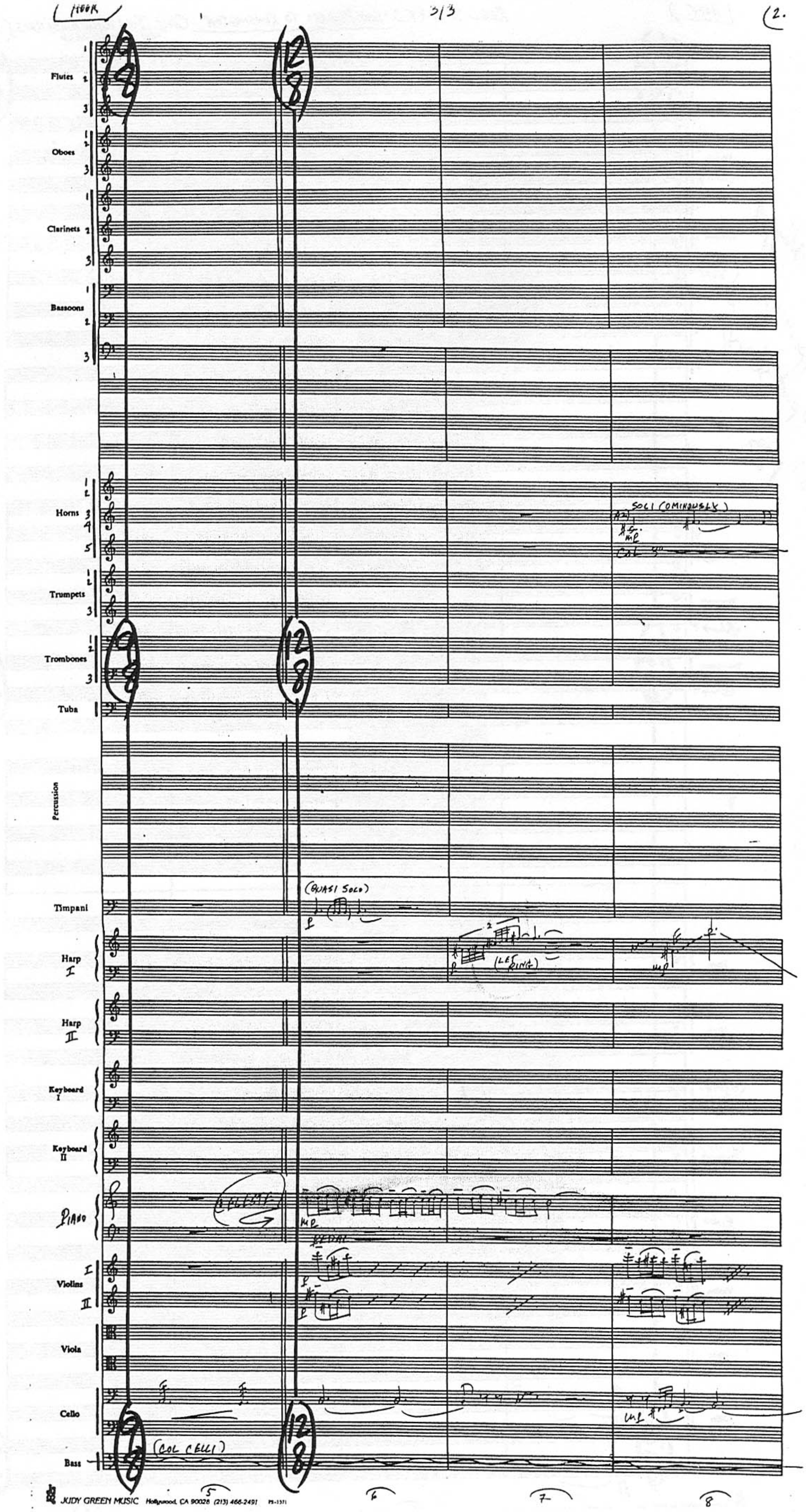
HOOK
3/3
2.
Flutes
Oboes
Clarinets
Bassoons
Horns
SOLI (OMINOUSLY)
Trumpets
Trombones
Tuba
Percussion
Timpani
(QUASI SOLO)
Harp I
(LET RING)
Harp II
Keyboard I
Keyboard II
Piano
PEDAL
Violins I
II
Viola
Cello
(COL CELLI)
Bass
5
6
7
8

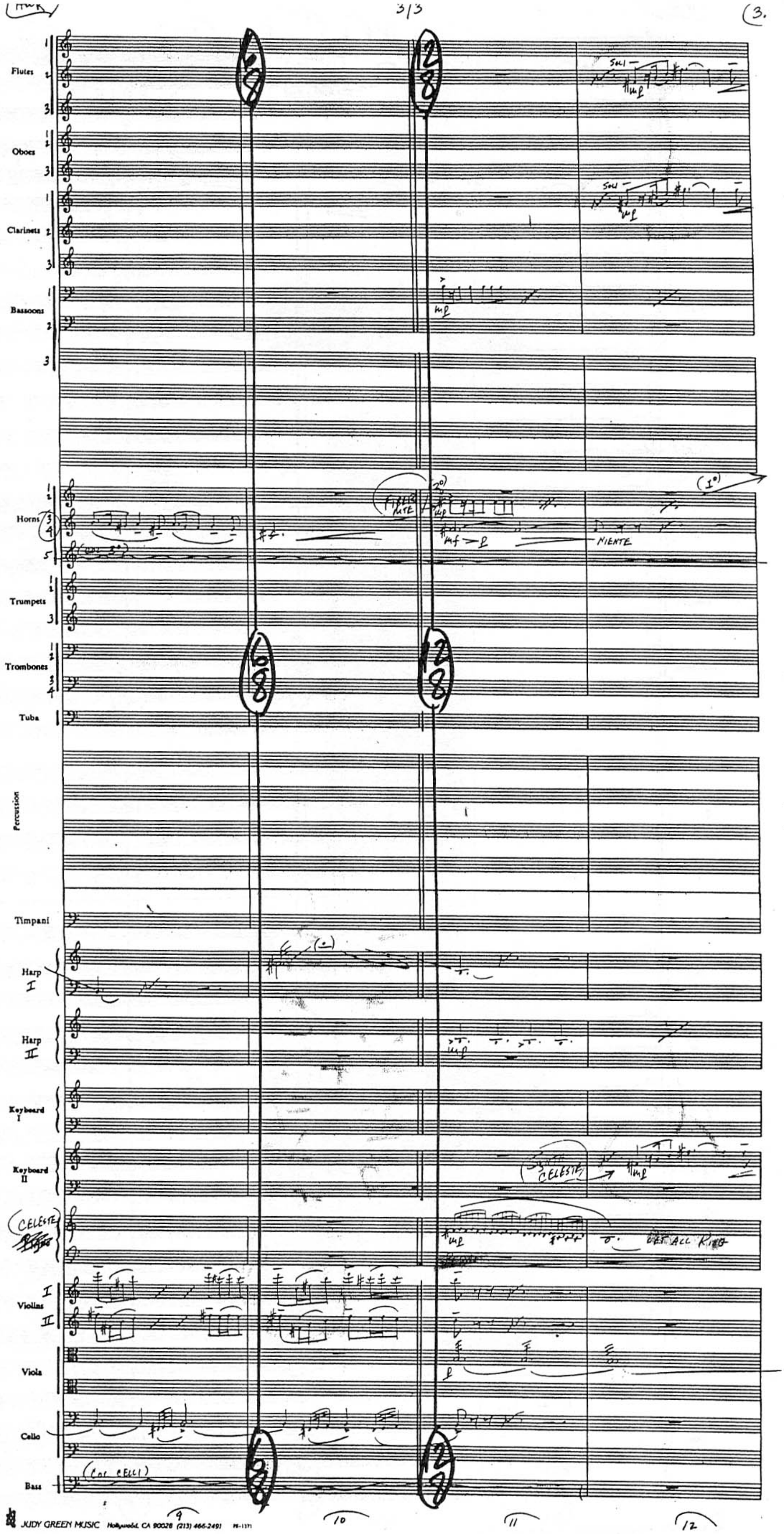
Flutes
Oboes
Clarinets
Bassoons
Horns
Trumpets
Trombones
Tuba
Percussion
Timpani
Harp I
Harp II
Keyboard I
Keyboard II
CELESTE
Violins I
Violins II
Viola
Cello
Bass
NIENTE

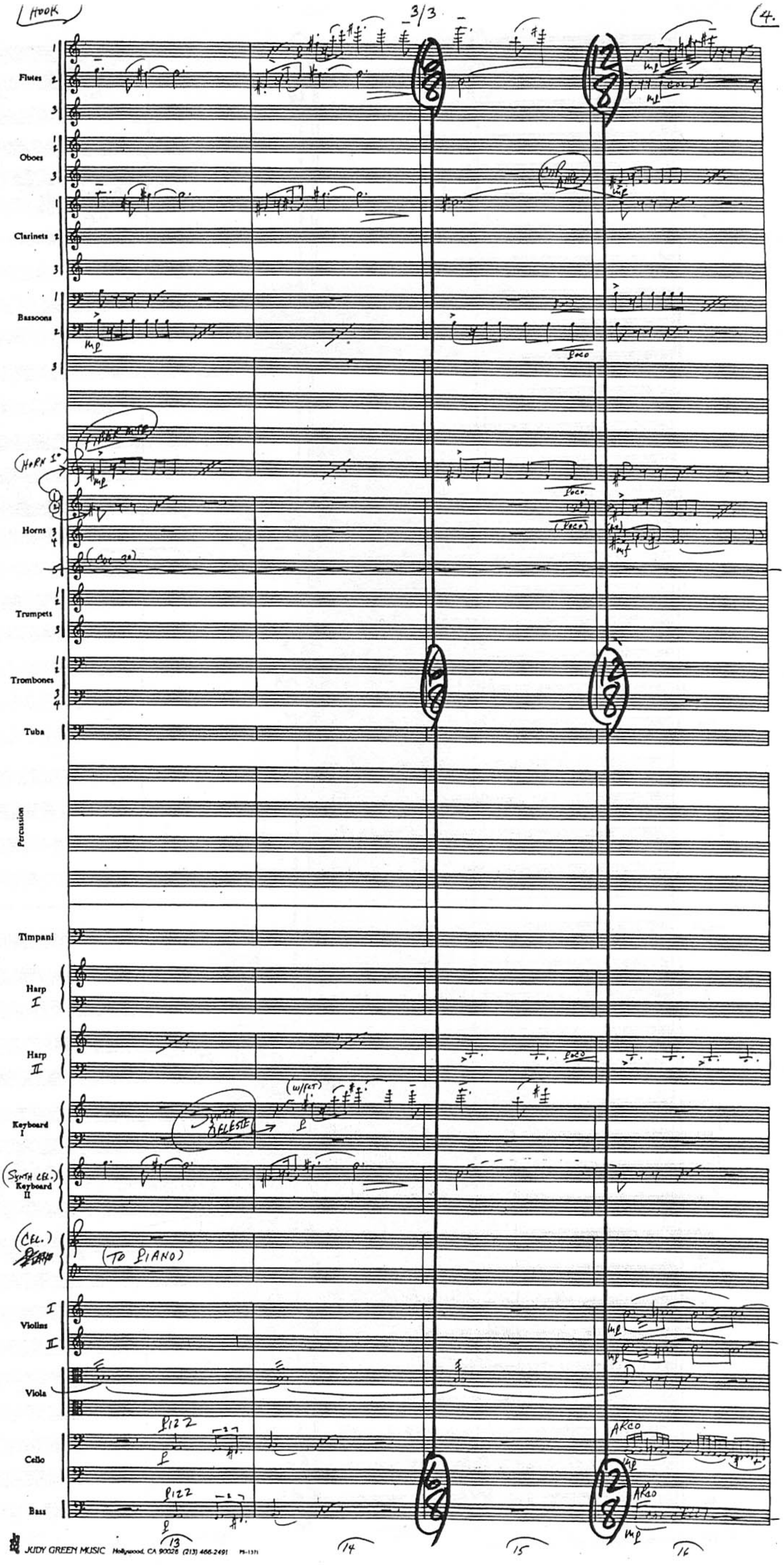
HOOK
3/3
4.
Flutes
Oboes
Clarinets
Bassoons
Horns
Trumpets
Trombones
Tuba
Percussion
Timpani
Harp I
Harp II
Keyboard I
(SYNTH CEL.) Keyboard II
(CEL.)
(TO PIANO)
Violins I II
Viola
Cello
PIZZ
ARCO
Bass
13
14
15
16

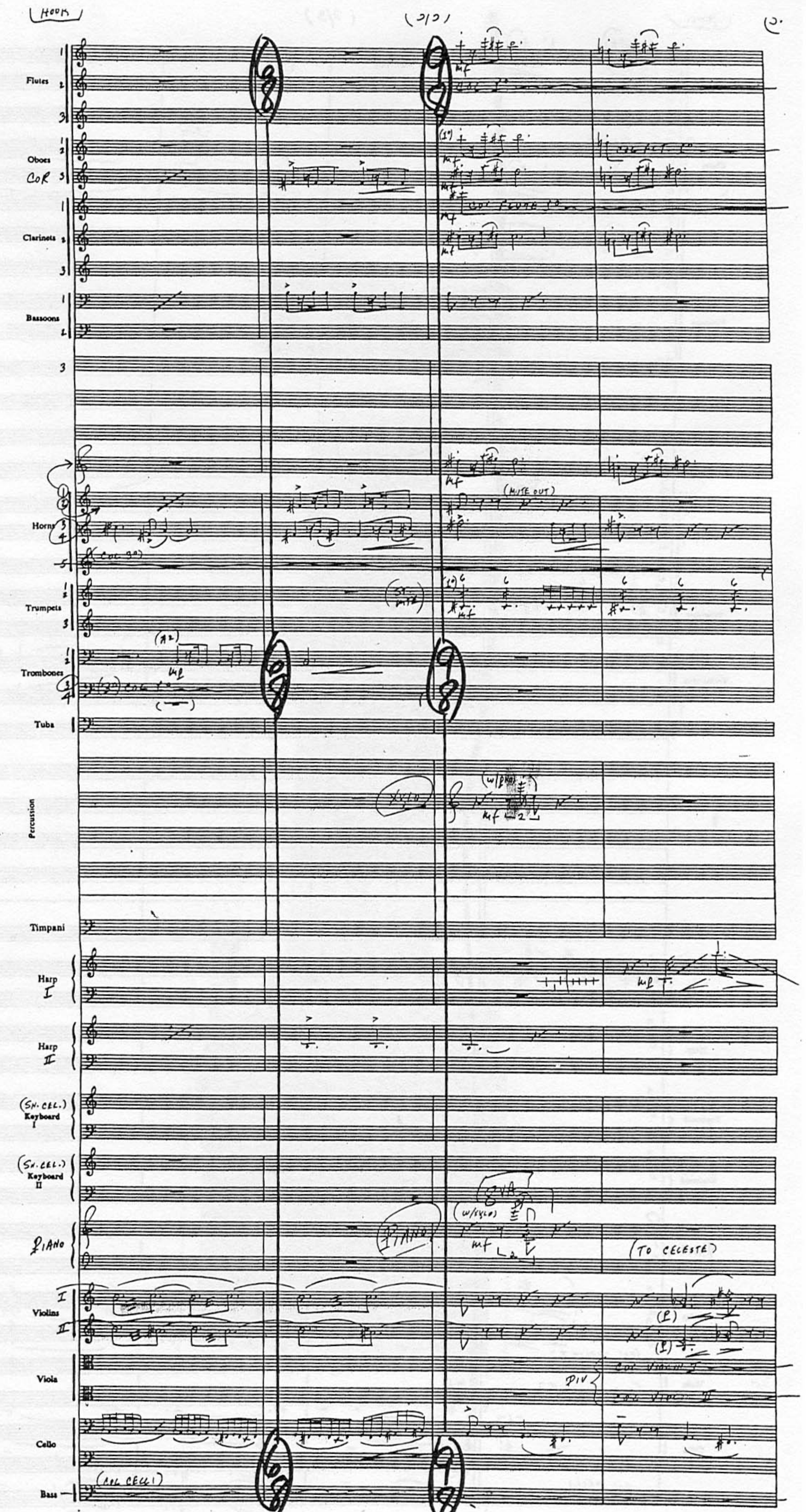
HOOK
Flutes
Oboes
CoR
Clarinets
Bassoons
Horns
(MUTE OUT)
Trumpets
Trombones
Tuba
Percussion
XYLO
Timpani
Harp I
Harp II
(SN. CEL.) Keyboard I
(SN. CEL.) Keyboard II
PIANO
(TO CELESTE)
Violins
Viola
DIV
Cello
Bass
(COL CELLI)
17
18
19
20

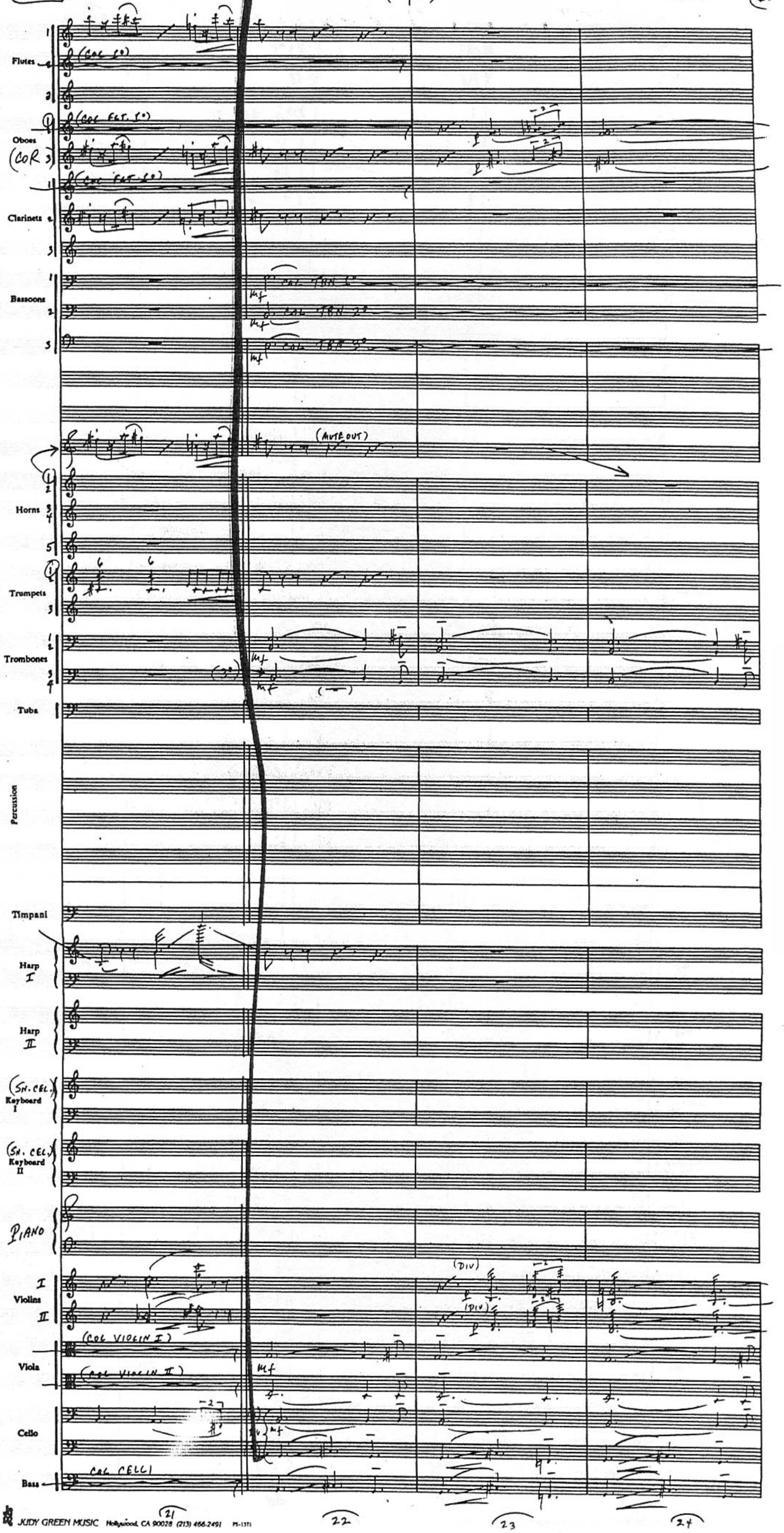
Flutes
Oboes
(COR 3)
Clarinets
Bassoons
(MUTE OUT)
Horns
Trumpets
Trombones
Tuba
Percussion
Timpani
Harp I
Harp II
(SN. CEL.) Keyboard I
(SN. CEL.) Keyboard II
PIANO
(DIV)
I Violins II
(COL VIOLIN I)
Viola
(COL VIOLIN II)
Cello
COL CELLI
Bass
21
22
23
24

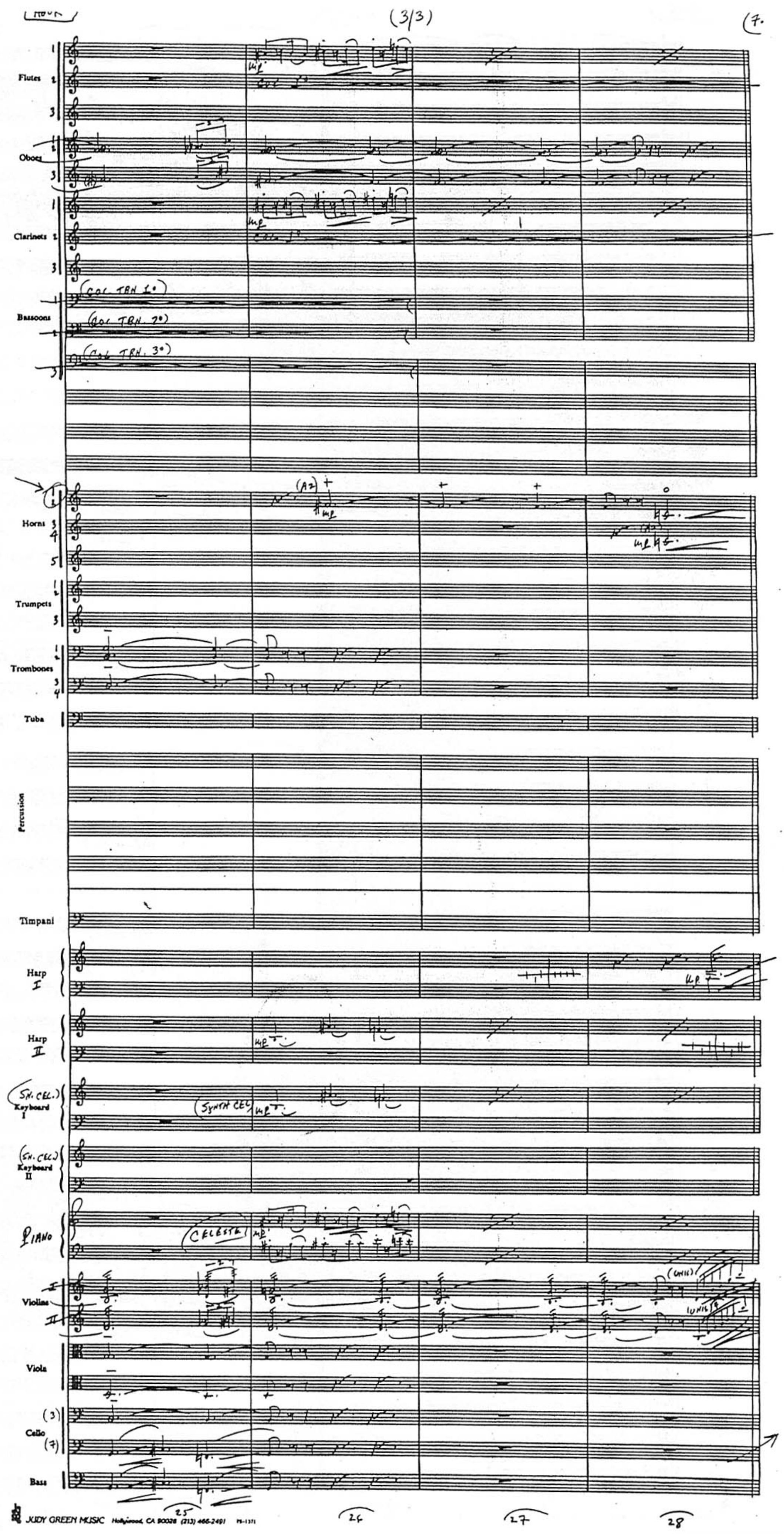
(3/3)
Flutes
Oboes
Clarinets
Bassoons
(COL TRN. 1°)
(COL TRN. 2°)
(COL TRN. 3°)
Horns
Trumpets
Trombones
Tuba
Percussion
Timpani
Harp I
Harp II
(SYN. CEL.) Keyboard I
(SYNTH CEL)
(SYN. CEL.) Keyboard II
PIANO
(CELESTE)
Violins
Viola
Cello
Bass
25
26
27
28

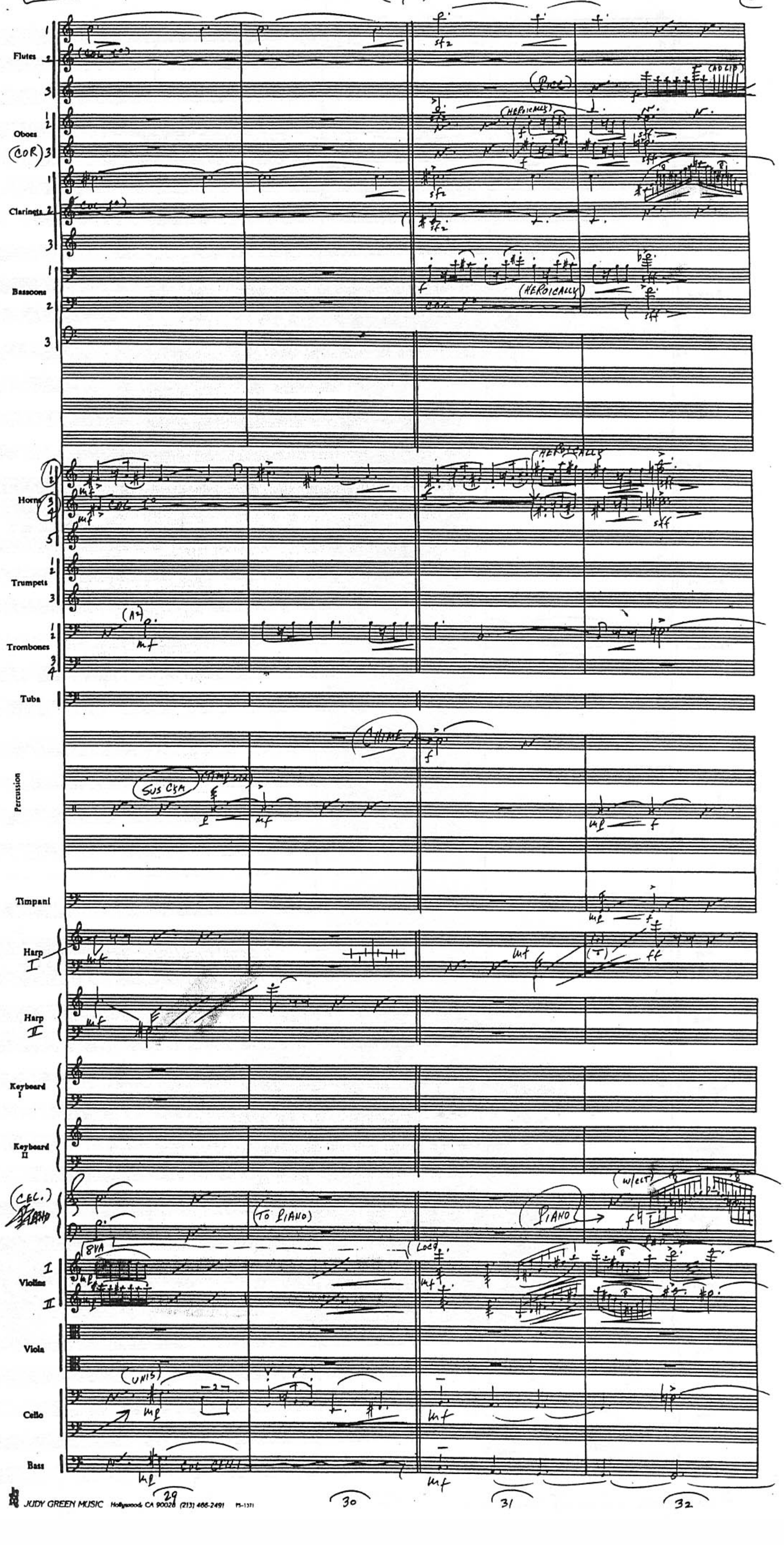
Flutes
Oboes
(COR)
Clarinets
Bassoons
Horns
Trumpets
Trombones
Tuba
Percussion
Timpani
Harp I
Harp II
Keyboard I
Keyboard II
(CEL.)
Violins I
Violins II
Viola
Cello
Bass
(PICC)
(AD LIB)
(HEROICALLY)
(CHIME)
SUS CYM
(TO PIANO)
PIANO
(w/CEL)
8VA
(LOCO)
(UNIS)

29 30 31 32

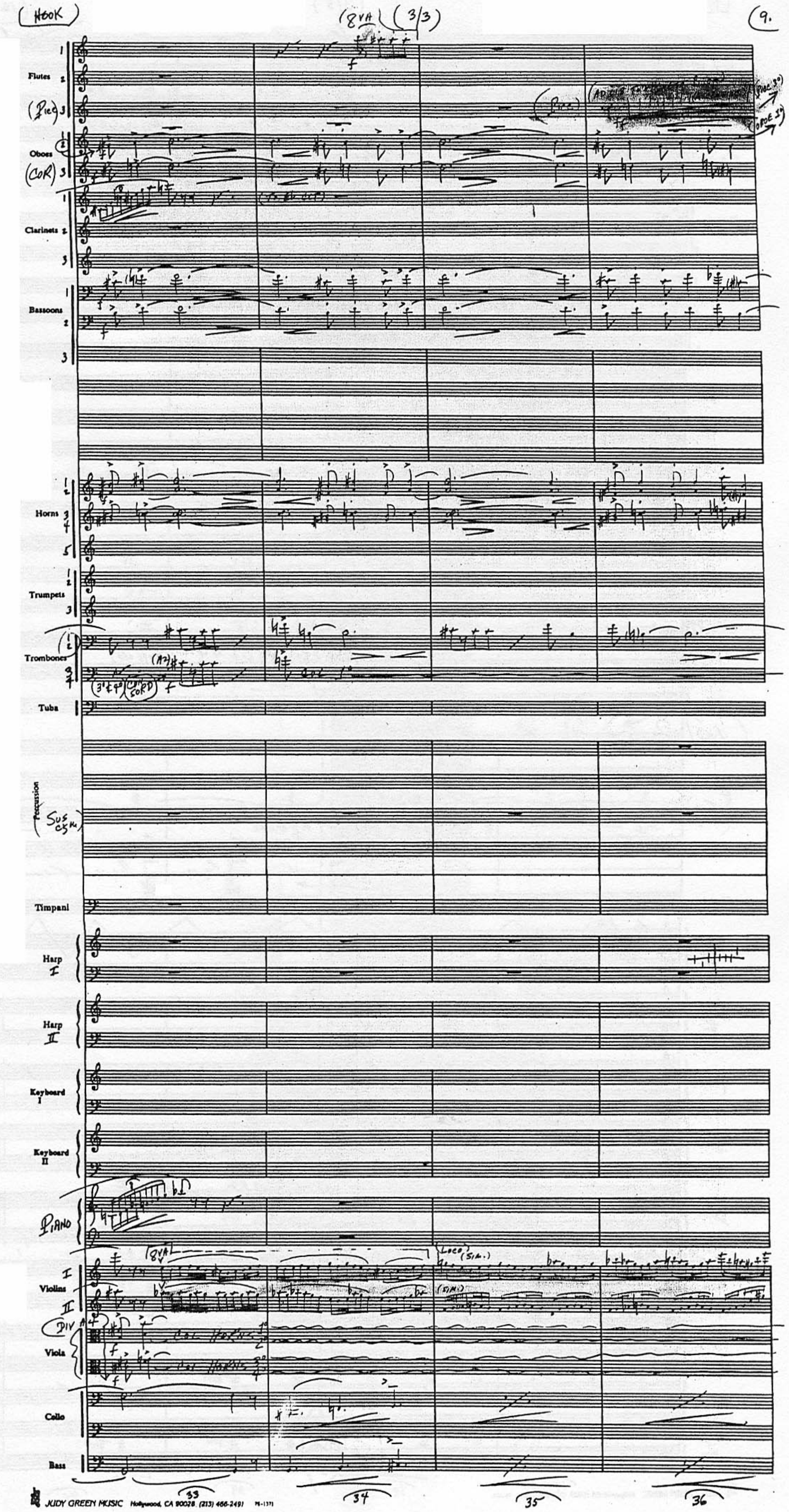
(HOOK)
(8VA)
(3/3)
9.
Flutes
(Picc)
Oboes
(COR)
Clarinets
Bassoons
Horns
Trumpets
Trombones
Tuba
Percussion
Timpani
Harp I
Harp II
Keyboard I
Keyboard II
PIANO
Violins I II
(DIV)
COL HORNS
Viola
Cello
Bass
33
34
35
36

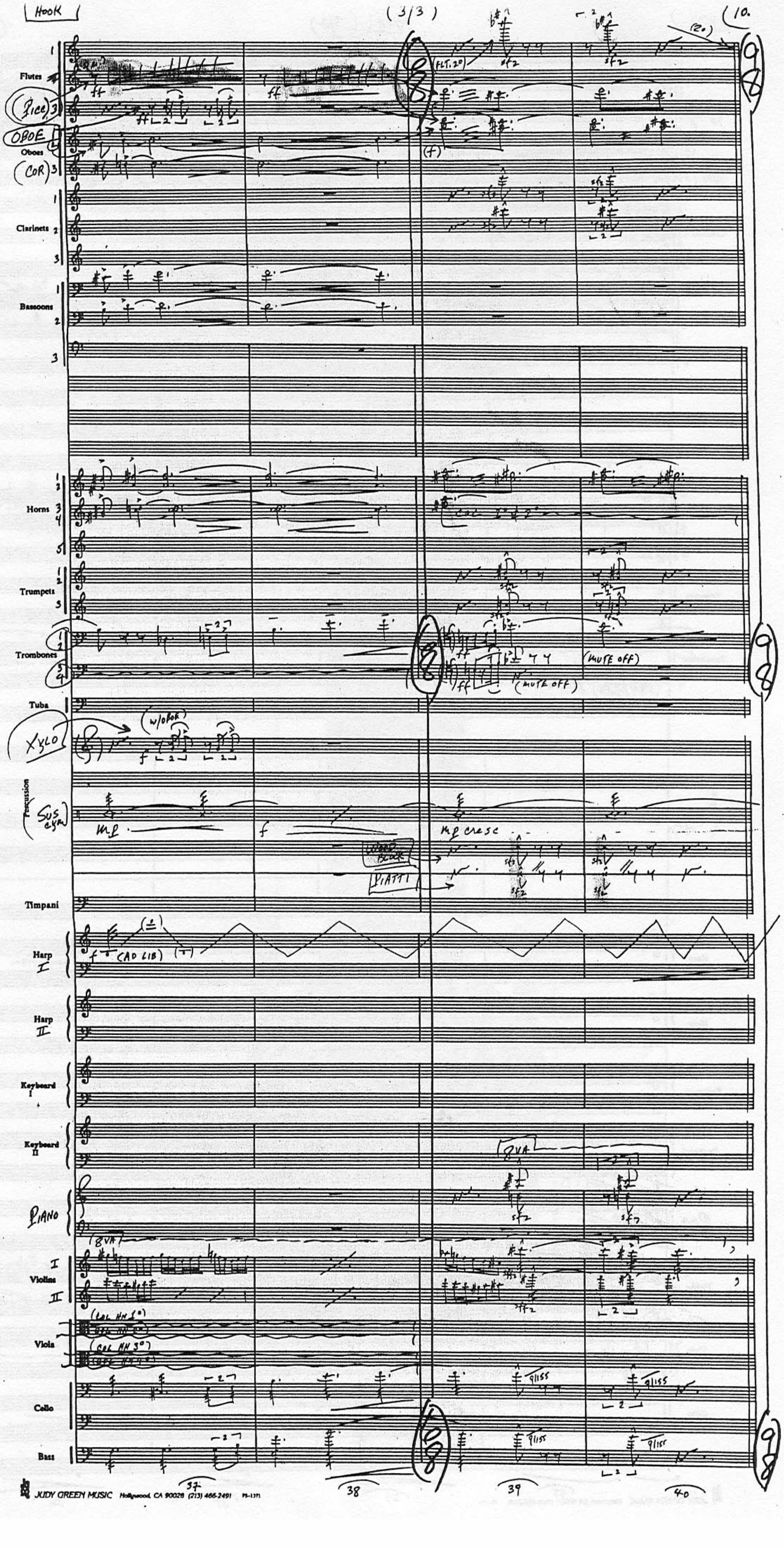
HOOK
(313)
10.
Flutes
PICC
OBOE
Oboes
COR
(FLT. 20)
Clarinets
Bassoons
Horns
Trumpets
Trombones
(MUTE OFF)
Tuba
XYLO
(w/ OBOE)
Percussion
SUS CYM
mf cresc
WOOD BLOCK
PIATTI
Timpani
Harp I
(AD LIB)
Harp II
Keyboard I
Keyboard II
8VA
PIANO
Violins I II
Viola
Cello
Bass
gliss
37
38
39
40
JUDY GREEN MUSIC Hollywood, CA 90028 (213) 466-2491

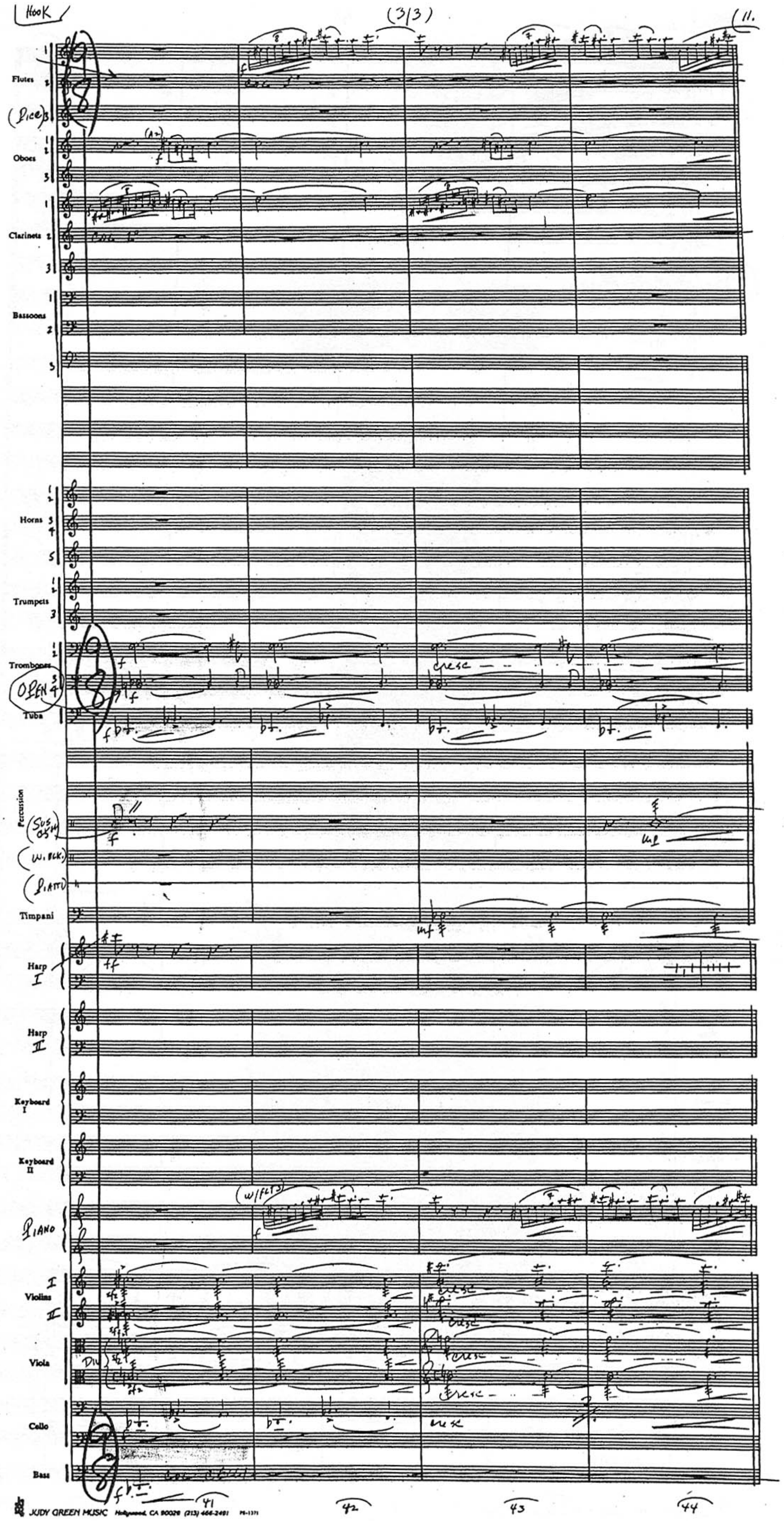
HOOK
(3/3)
11.
Flutes
(Picc)
Oboes
Clarinets
Bassoons
Horns
Trumpets
Trombones
OPEN
Tuba
Percussion
(Sus Cym)
(W. Blk)
(Piatti)
Timpani
Harp I
Harp II
Keyboard I
Keyboard II
(w/FLT3)
PIANO
Violins I
II
Viola
Cello
Bass
cresc
41
42
43
44

(HOOK)

(12.

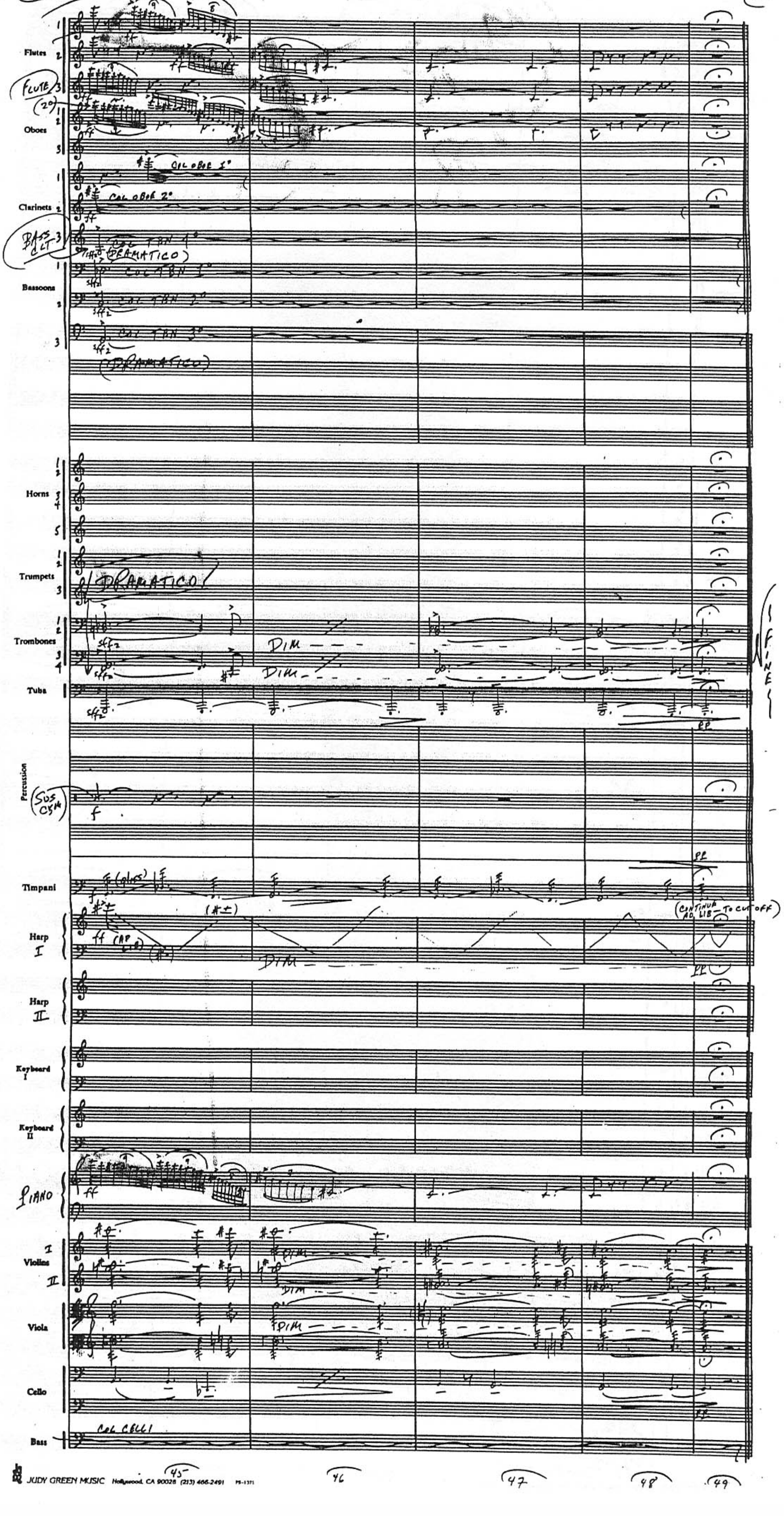
Flutes
FLUTE 3
Oboes
COL OBOE 1°
COL OBOE 2°
Clarinets
BASS CLT 3
COL TBN 1°
(DRAMATICO)
Bassoons
COL TBN 2°
COL TBN 3°
(DRAMATICO)
Horns
Trumpets
DRAMATICO!
Trombones
DIM
Tuba
Percussion
SUS CYM
Timpani
(gliss)
Harp I
(CONTINUE AD LIB—TO CUT OFF)
Harp II
Keyboard I
Keyboard II
PIANO
Violins I II
Viola
Cello
Bass
COL CELLI
FINE
45
46
47
48
49

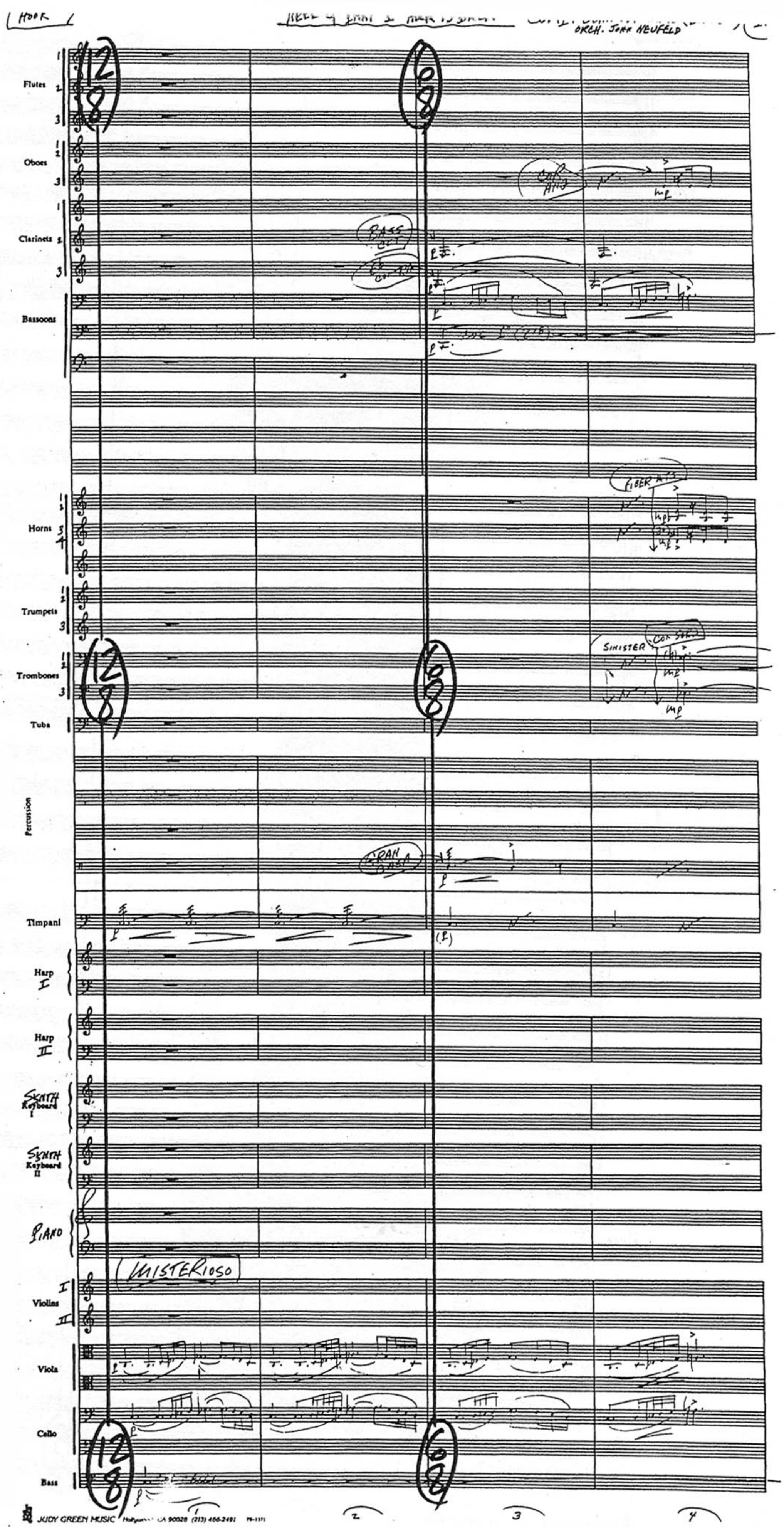
HOOK
ORCH. JOHN NEUFELD
Flutes
Oboes
Clarinets
Bassoons
BASS CL.
Horns
Trumpets
Trombones
SINISTER
Tuba
Percussion
GRAN CASA
Timpani
Harp I
Harp II
SYNTH Keyboard I
SYNTH Keyboard II
PIANO
MISTERIOSO
Violins
Viola
Cello
Bass
JUDY GREEN MUSIC
1
2
3
4

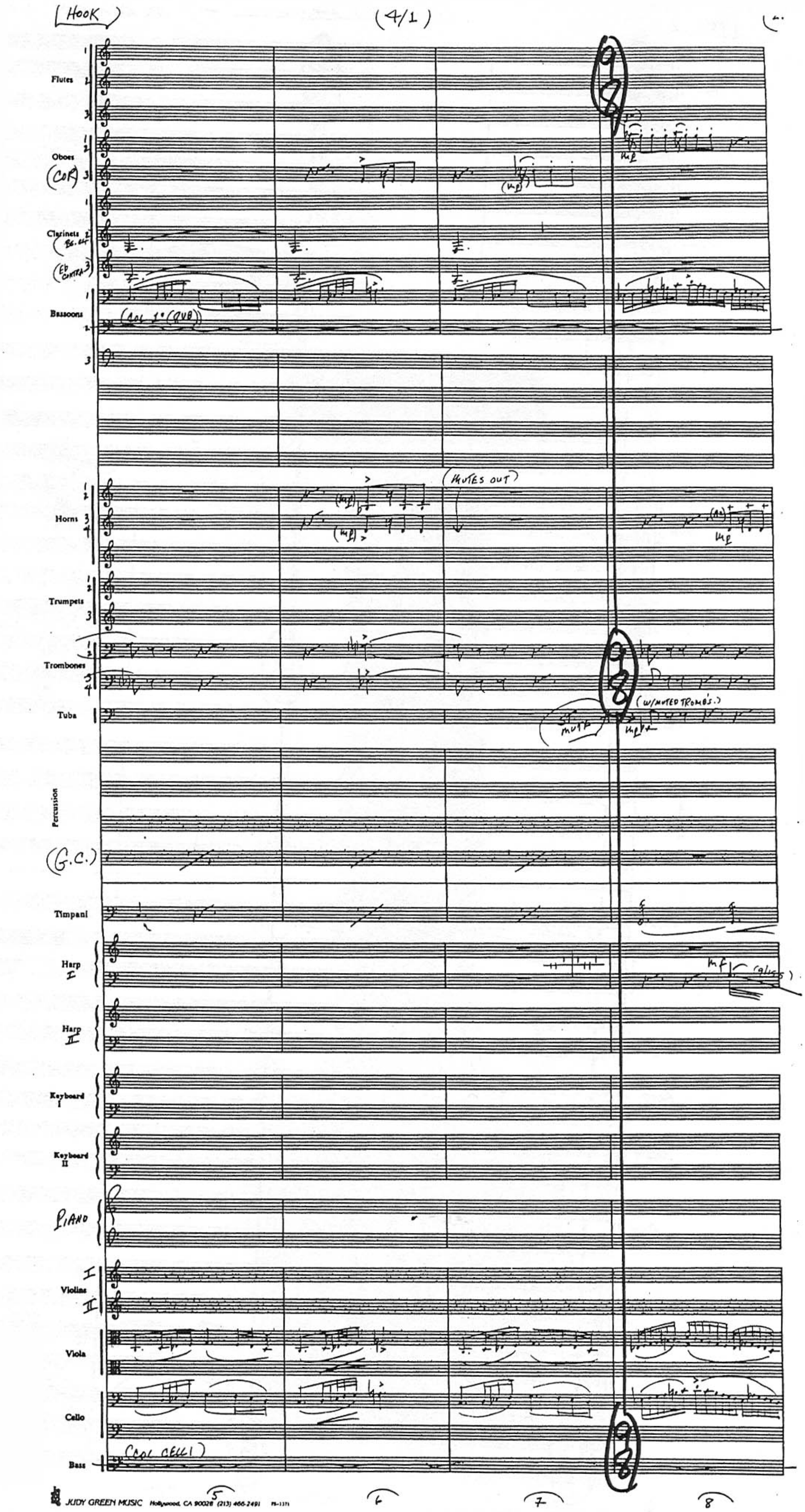
(HOOK)
(4/1)
Flutes
Oboes
(COR)
Clarinets
Bassoons
(COL 1° (8VB))
Horns
(MUTES OUT)
Trumpets
Trombones
Tuba
(W/MUTED TROMB'S.)
Percussion
(G.C.)
Timpani
Harp I
Harp II
Keyboard I
Keyboard II
PIANO
Violins
Viola
Cello
Bass
(COL CELLI)
5
6
7
8

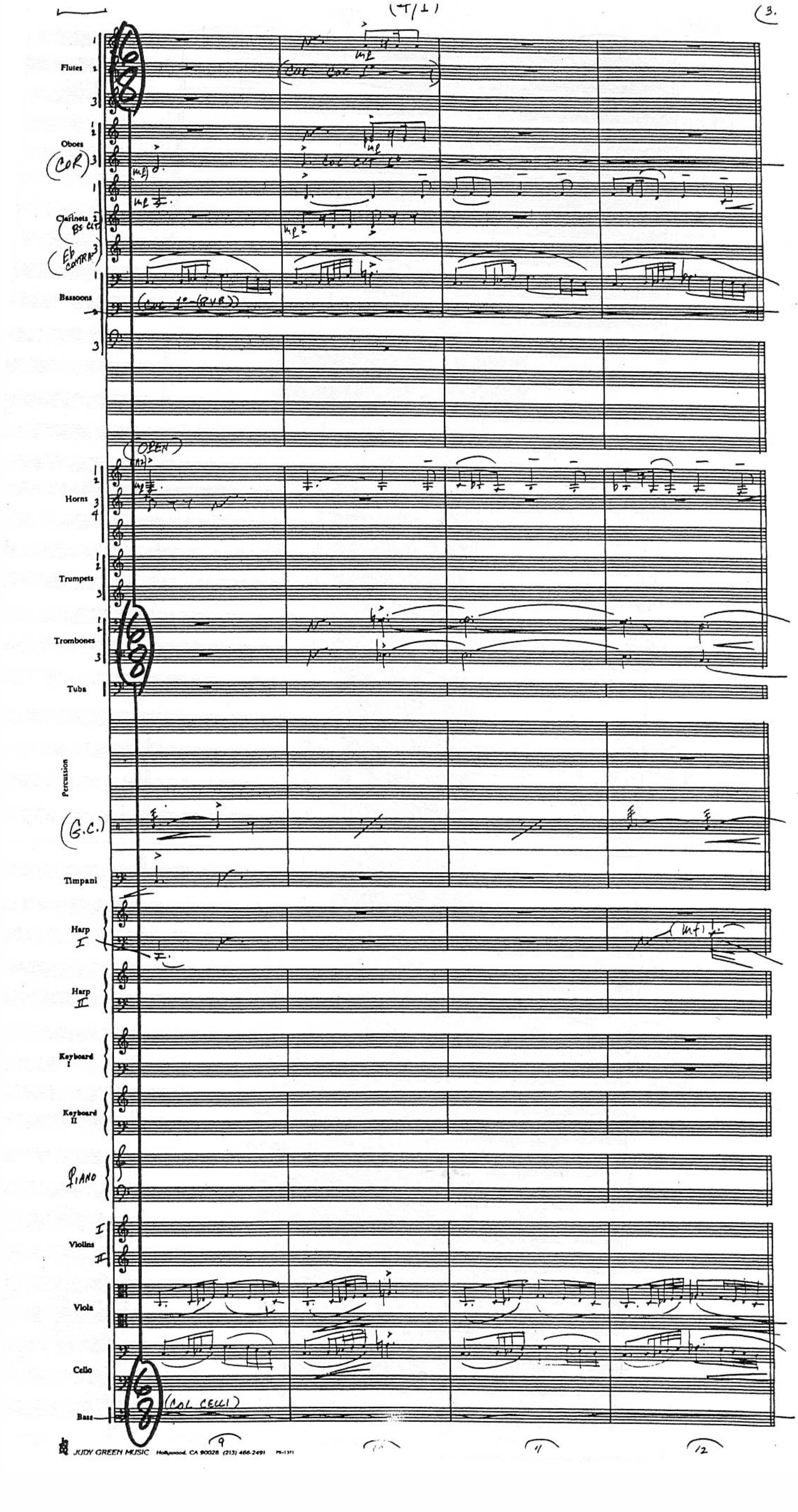

JUDY GREEN MUSIC Hollywood, CA 90028 (213) 466-2491

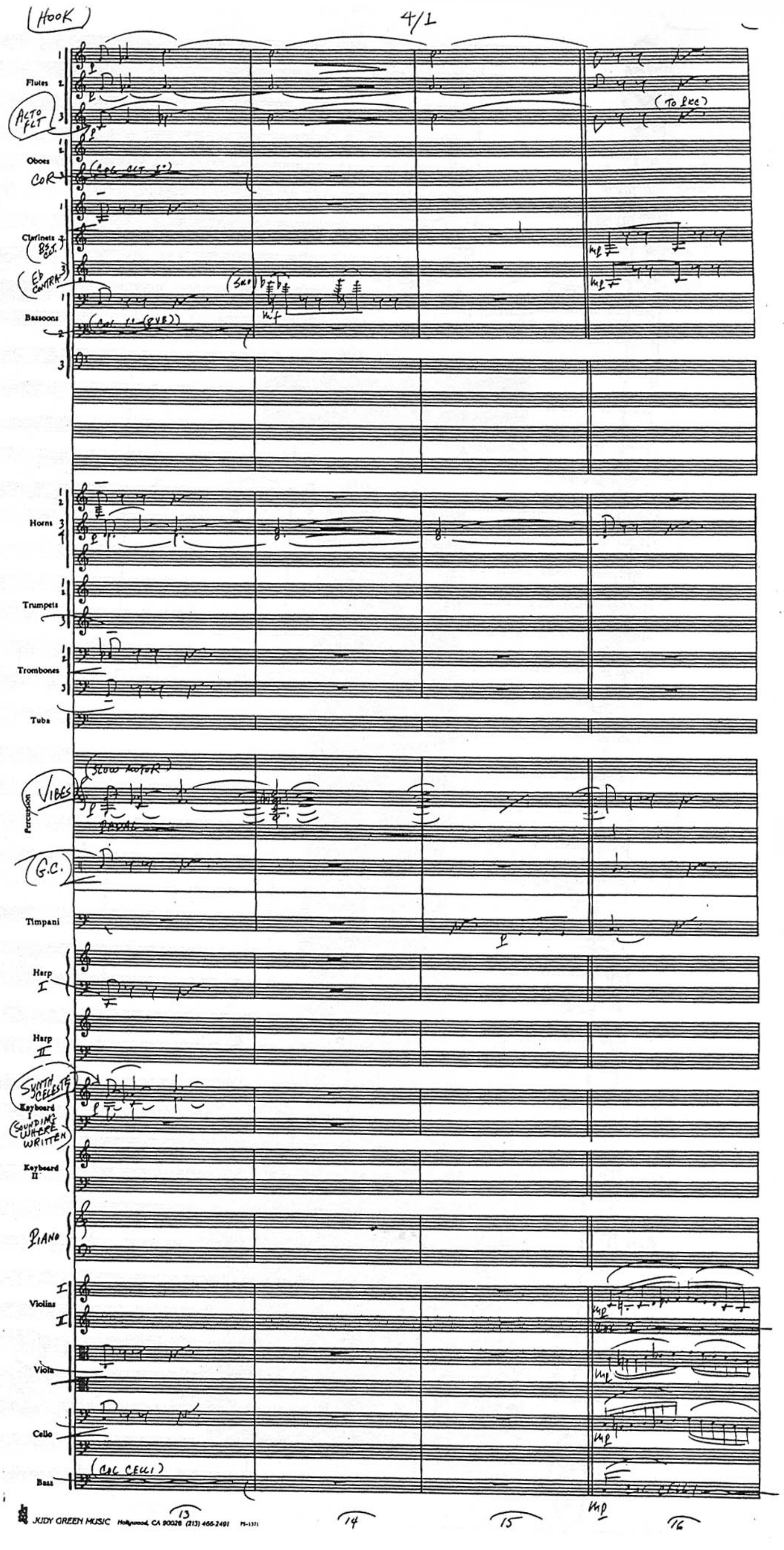
(HOOK)
4/1
Flutes
ALTO FLT
(To Picc)
Oboes
COR
Clarinets
Bs. Clt.
Eb Contra
Bassoons
Horns
Trumpets
Trombones
Tuba
Percussion
VIBES
(SLOW MOTOR)
PEDAL
G.C.
Timpani
Harp I
Harp II
SYNTH CELESTE
Keyboard I
(SOUNDING WHERE WRITTEN)
Keyboard II
PIANO
Violins I
Violins II
Viola
Cello
Bass
(COL CELLI)
13
14
15
16

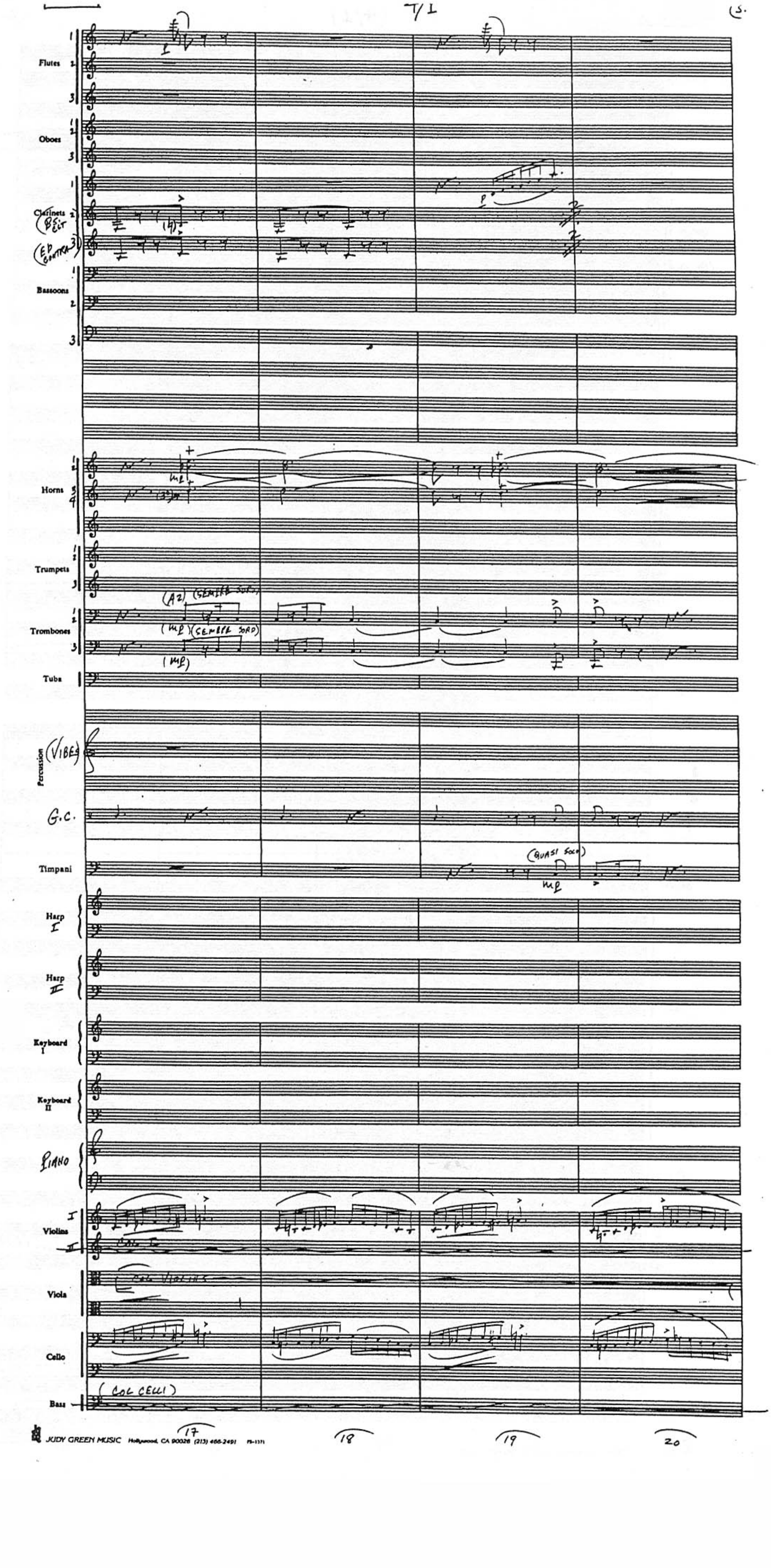
Flutes
Oboes
Clarinets
B♭ CLT
(E♭ CONTRA)
Bassoons
Horns
Trumpets
(A2) (SEMPRE SORD.)
(mp) (SEMPRE SORD)
(mp)
Trombones
Tuba
(VIBES)
Percussion
G.C.
(QUASI SOLO)
mp
Timpani
Harp I
Harp II
Keyboard I
Keyboard II
PIANO
Violins
COL VIOLINS
Viola
Cello
(COL CELLI)
Bass
17
18
19
20

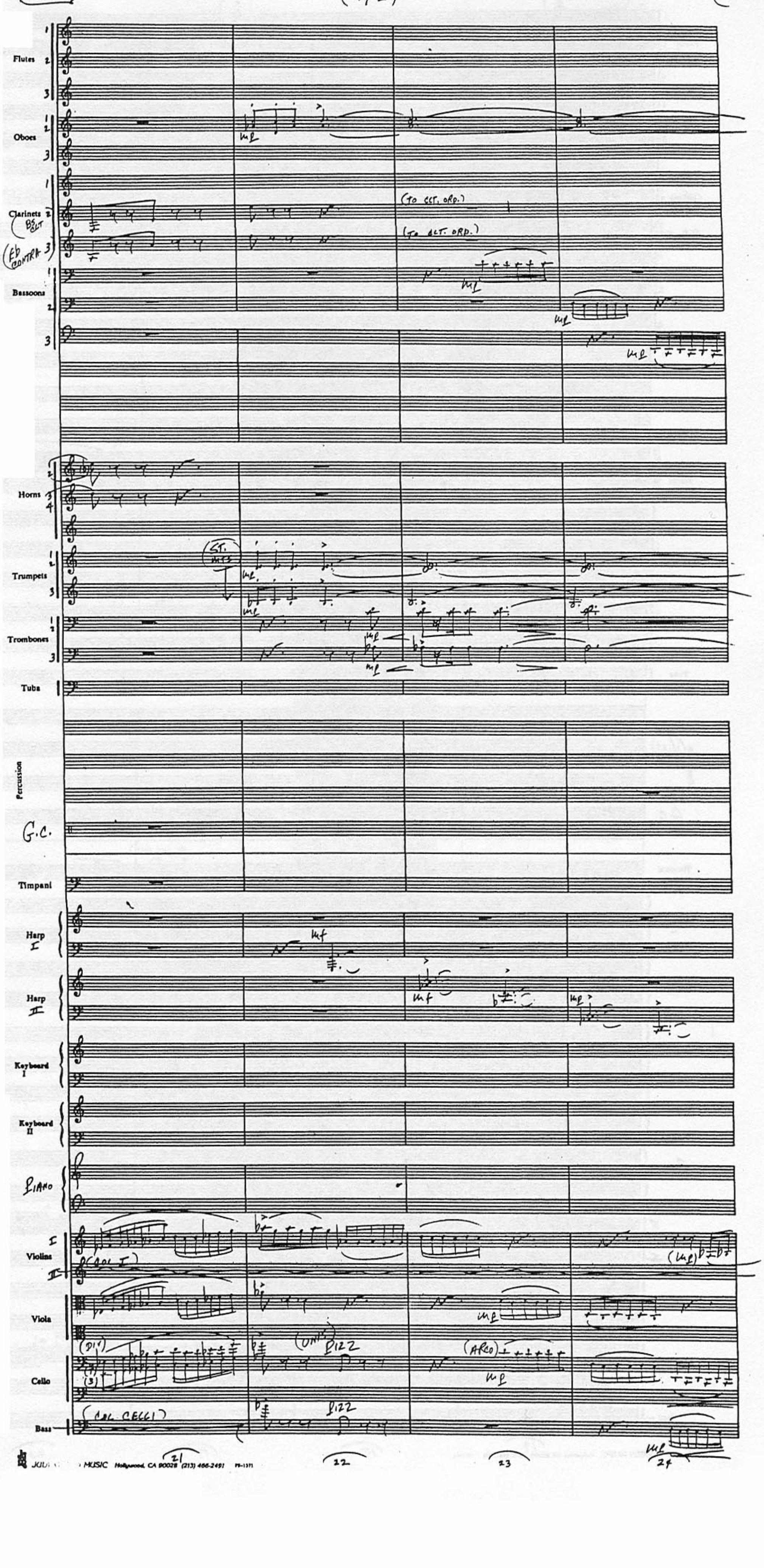
Flutes
Oboes
Clarinets
Bassoons
Horns
Trumpets
Trombones
Tuba
Percussion
G.C.
Timpani
Harp I
Harp II
Keyboard I
Keyboard II
Piano
Violins
Viola
Cello
Bass
(TO CLT. ORD.)
(TO ACT. ORD.)
(ST. MTS)
(COL I)
(DIV)
(UNIS)
PIZZ
(ARCO)
(COL CELLI)
21
22
23
24

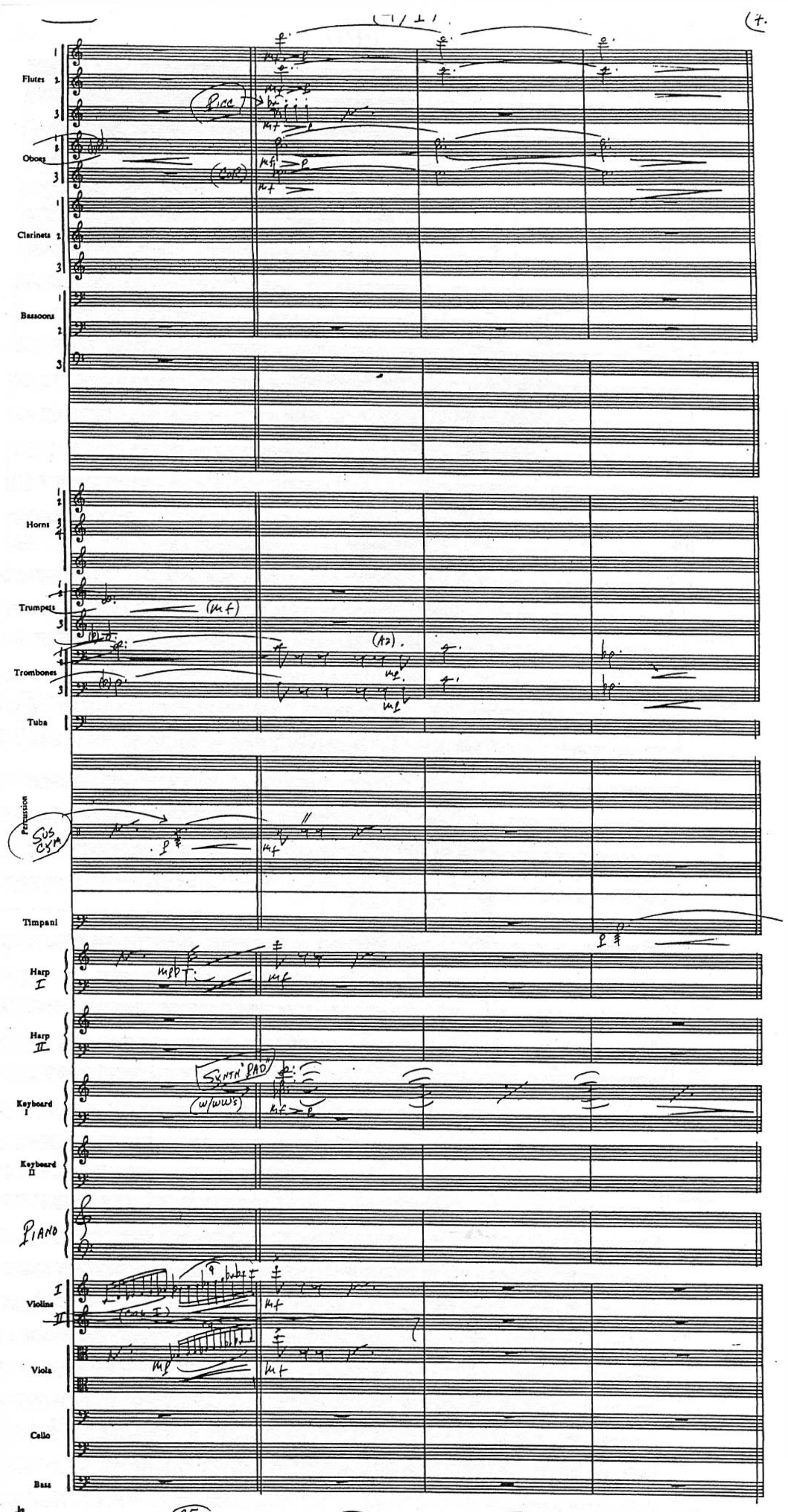

Flutes 1 2 3
Picc
Oboes 1 2 3
Cor
Clarinets 1 2 3
Bassoons 1 2 3
Horns 1 2 3 4
Trumpets 1 2 3
Trombones 1 2 3
Tuba
Percussion
SUS CYM
Timpani
Harp I
Harp II
Keyboard I
SYNTH PAD
(w/WWs)
Keyboard II
PIANO
Violins I II
Viola
Cello
Bass

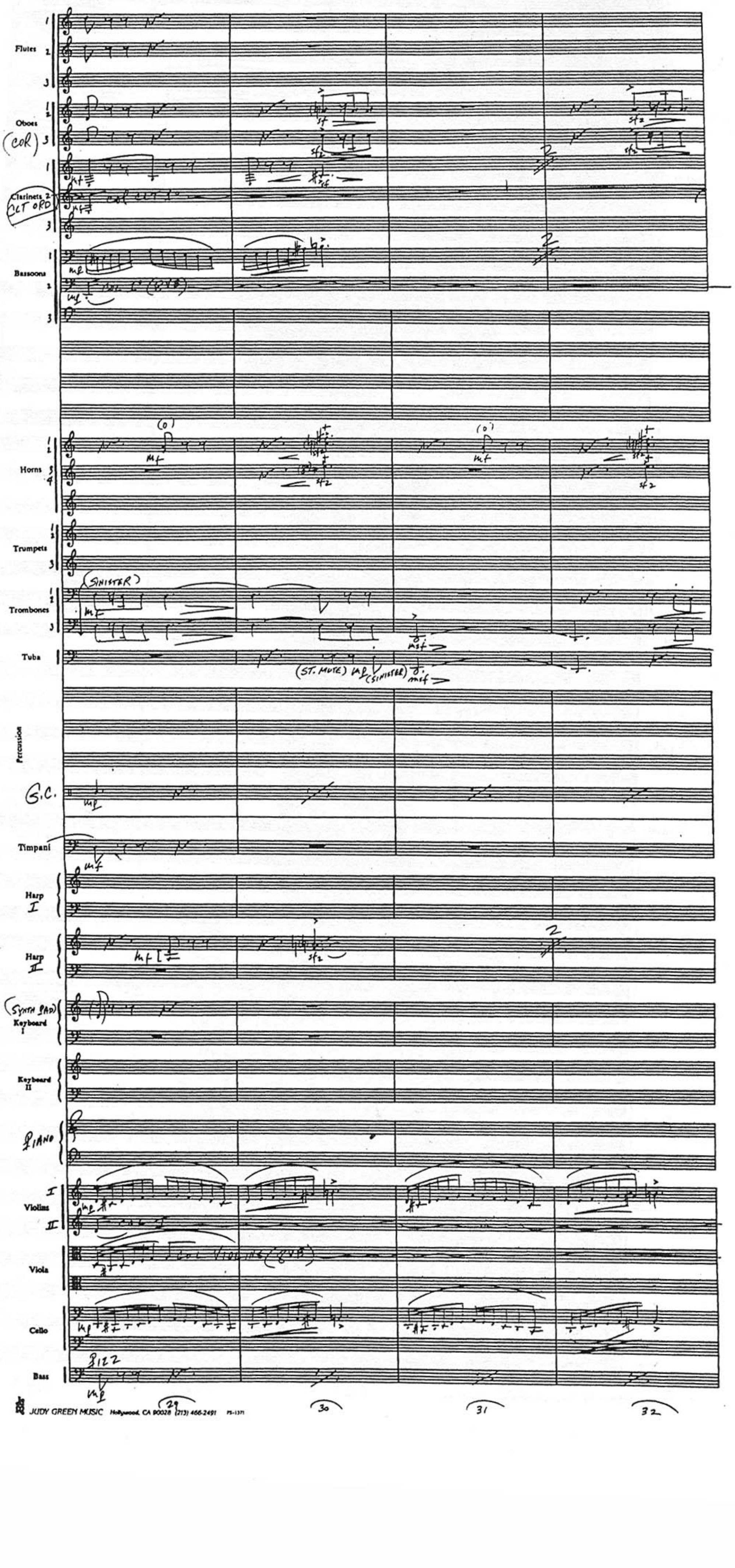
Flutes
Oboes
(COR)
Clarinets
CLT ORD
col
Bassoons
Horns
Trumpets
(SINISTER)
Trombones
Tuba
(ST. MUTE)
(SINISTER)
Percussion
G.C.
Timpani
Harp I
Harp II
(SYNTH PAD) Keyboard I
Keyboard II
PIANO
Violins I
II
Viola
col VIOLINS (8VB)
Cello
Bass
PIZZ
29
30
31
32

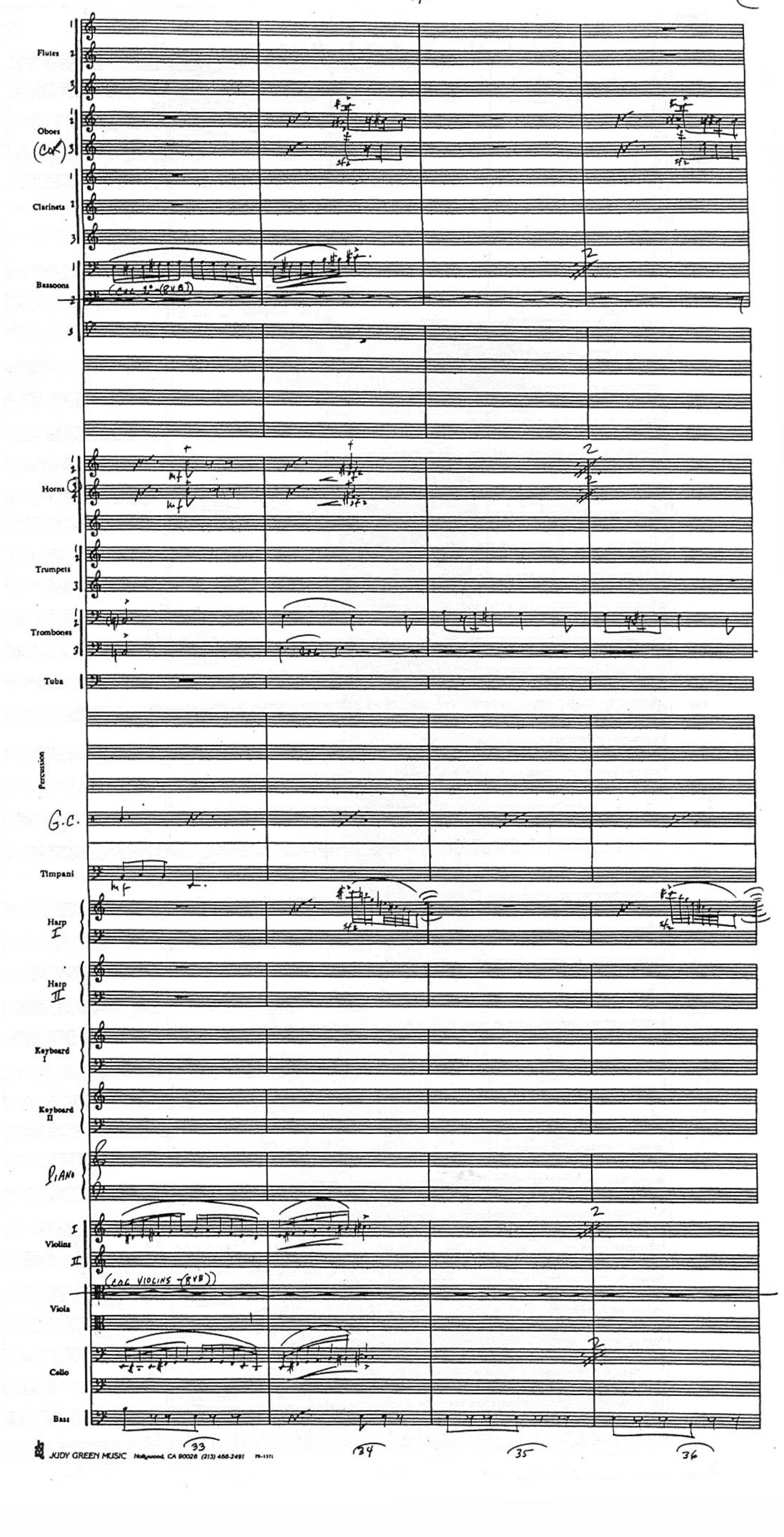

Flutes
Oboes
(Cor)
Clarinets
Bassoons
Horns
Trumpets
Trombones
Tuba
Percussion
G.C.
Timpani
Harp I
Harp II
Keyboard I
Keyboard II
Piano
Violins I II
Viola
Cello
Bass
mf
sfz
(COL VIOLINS (8VB))
33
34
35
36

(HOOK) (4/L) (10.

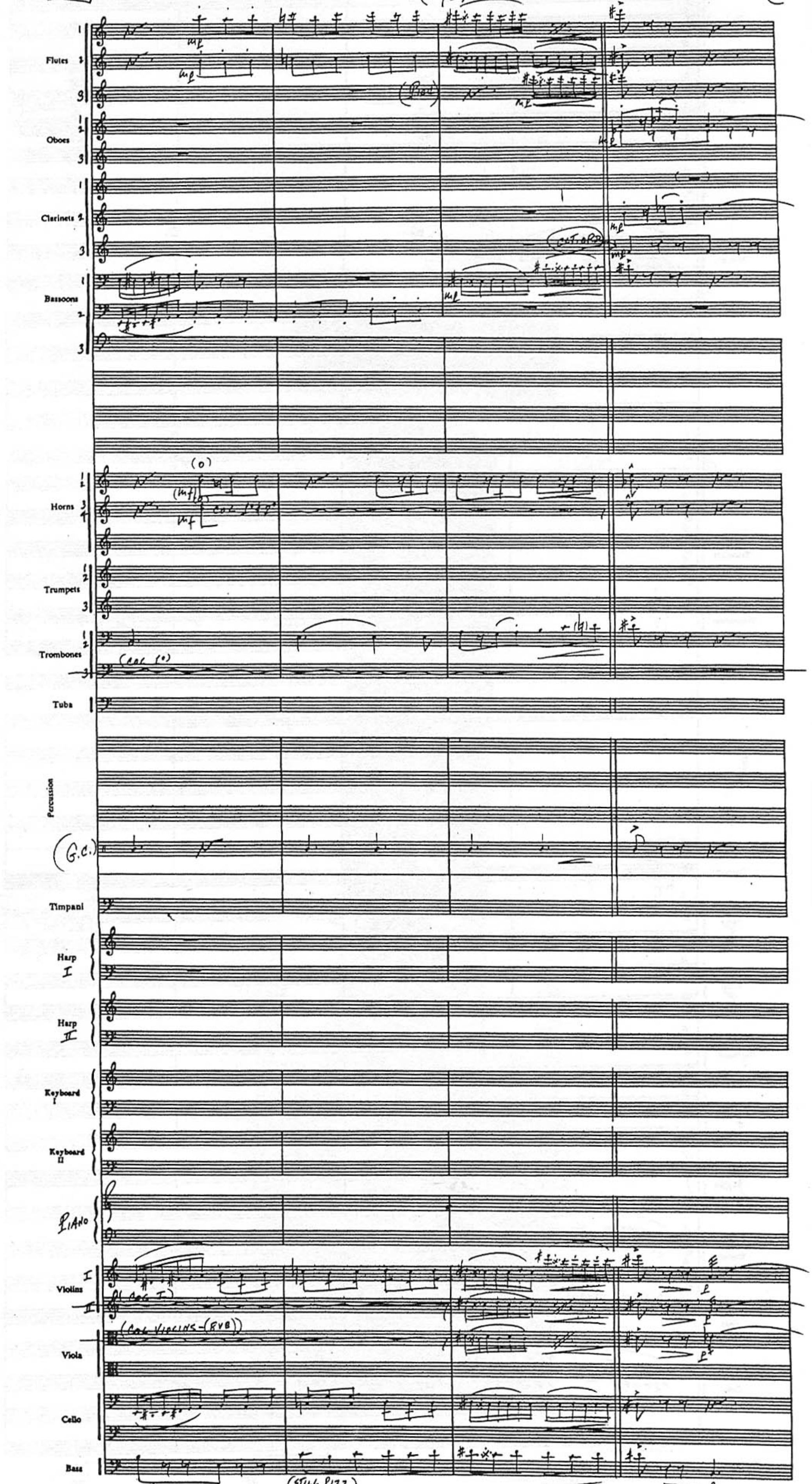
Flutes
Oboes
Clarinets
Bassoons
Horns
Trumpets
Trombones
Tuba
Percussion
(G.C.)
Timpani
Harp I
Harp II
Keyboard I
Keyboard II
PIANO
Violins
Viola
Cello
Bass
(COL VIOLINS-(8VB))
(STILL PIZZ)
37
38
39
40

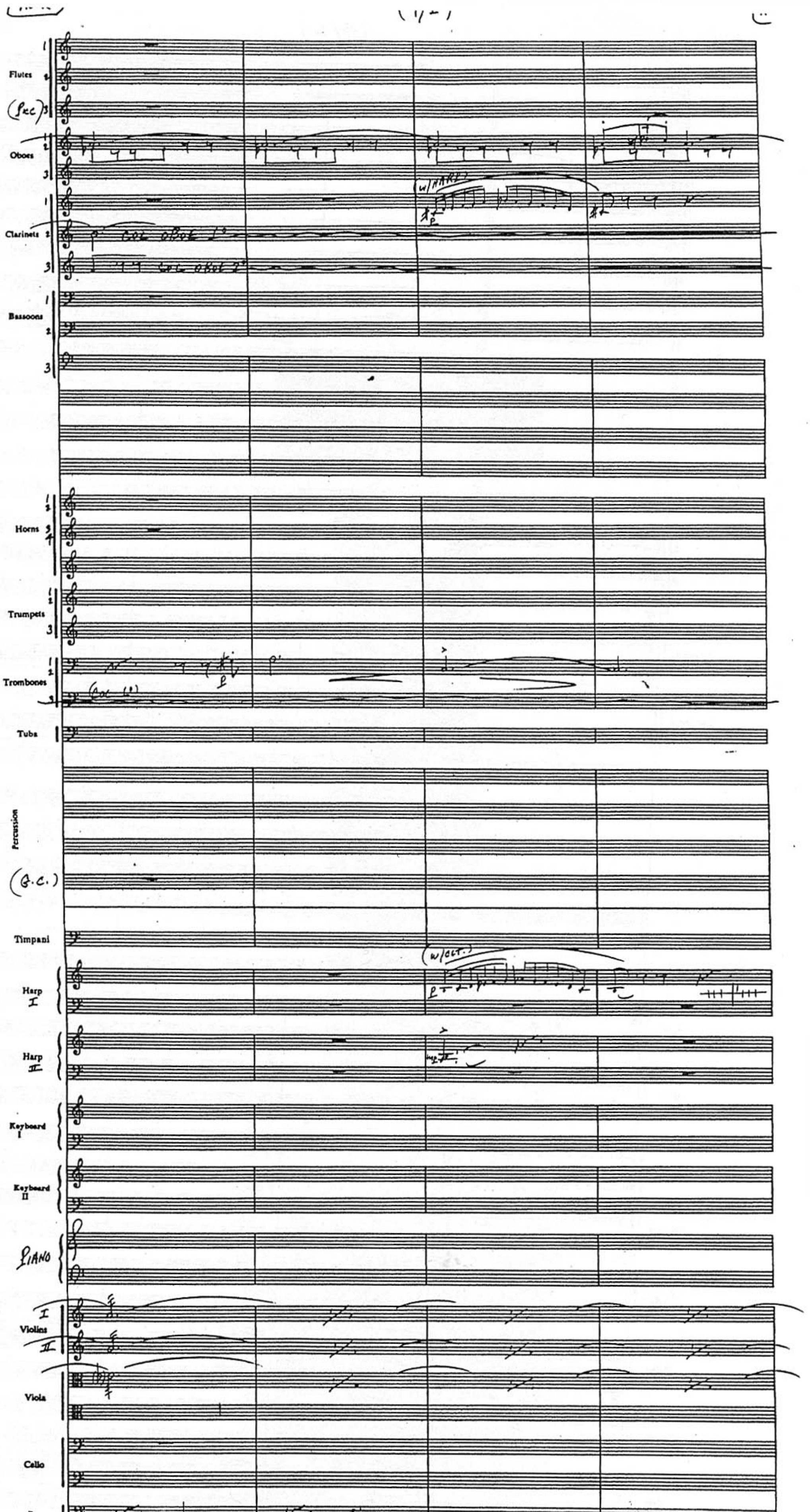
Flutes
(Picc)
Oboes
(w/HARP)
Clarinets
COL OBOE 1°
COL OBOE 2°
Bassoons
Horns
Trumpets
Trombones
(COL (1)
Tuba
Percussion
(G.C.)
Timpani
(w/CLT.)
Harp I
Harp II
Keyboard I
Keyboard II
PIANO
Violins I
II
Viola
Cello
Bass
41
42
43
44
JUDY GREEN MUSIC Hollywood, CA 90028 (213) 466-2491

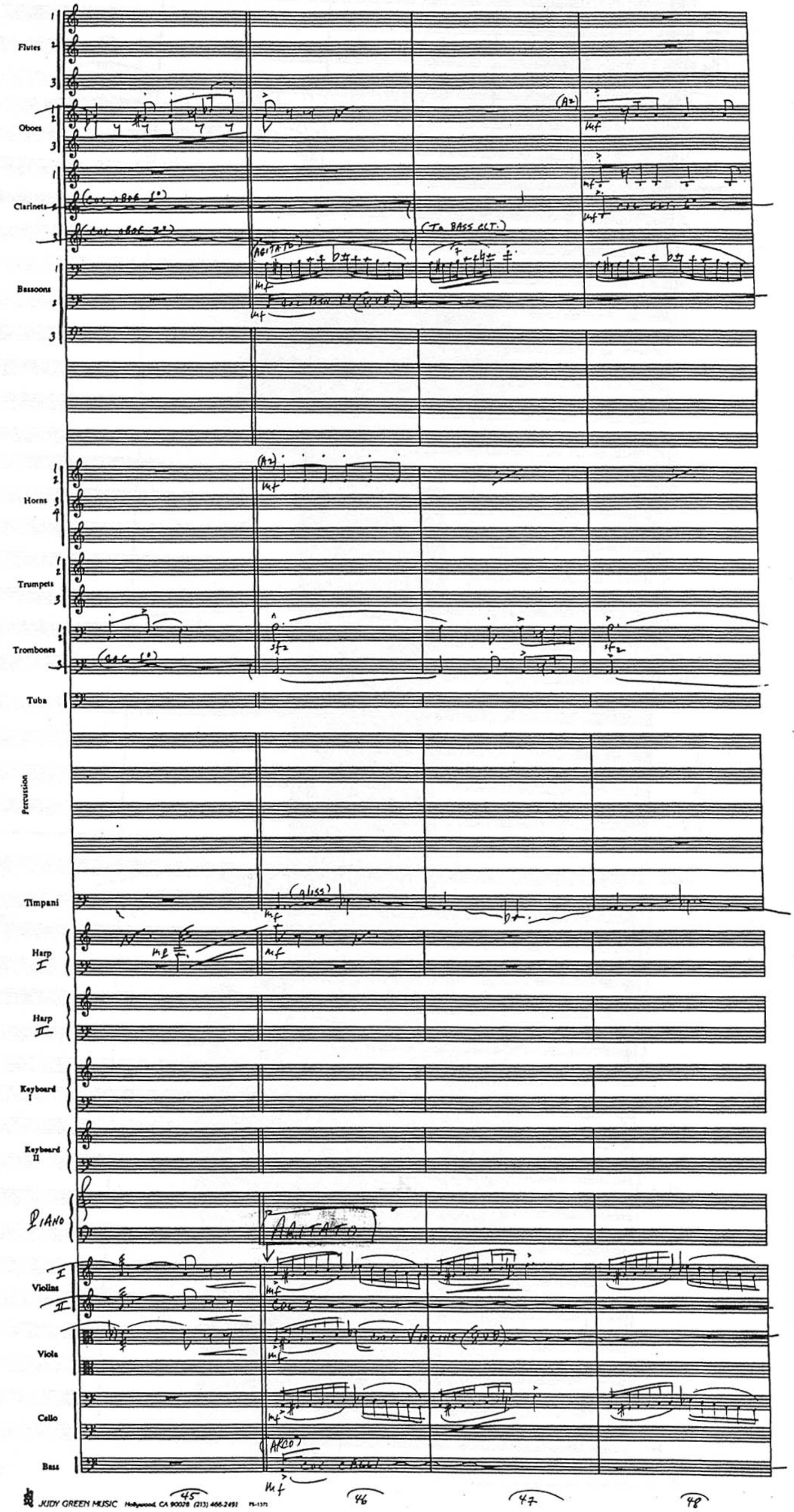
Flutes
Oboes
(A2)
mf
Clarinets
(TO BASS CLT.)
Bassoons
(AGITATO)
Horns
Trumpets
Trombones
sfz
Tuba
Percussion
Timpani
(gliss)
Harp I
Harp II
Keyboard I
Keyboard II
PIANO
AGITATO
Violins I II
Viola
Cello
Bass
(ARCO)
45
46
47
48

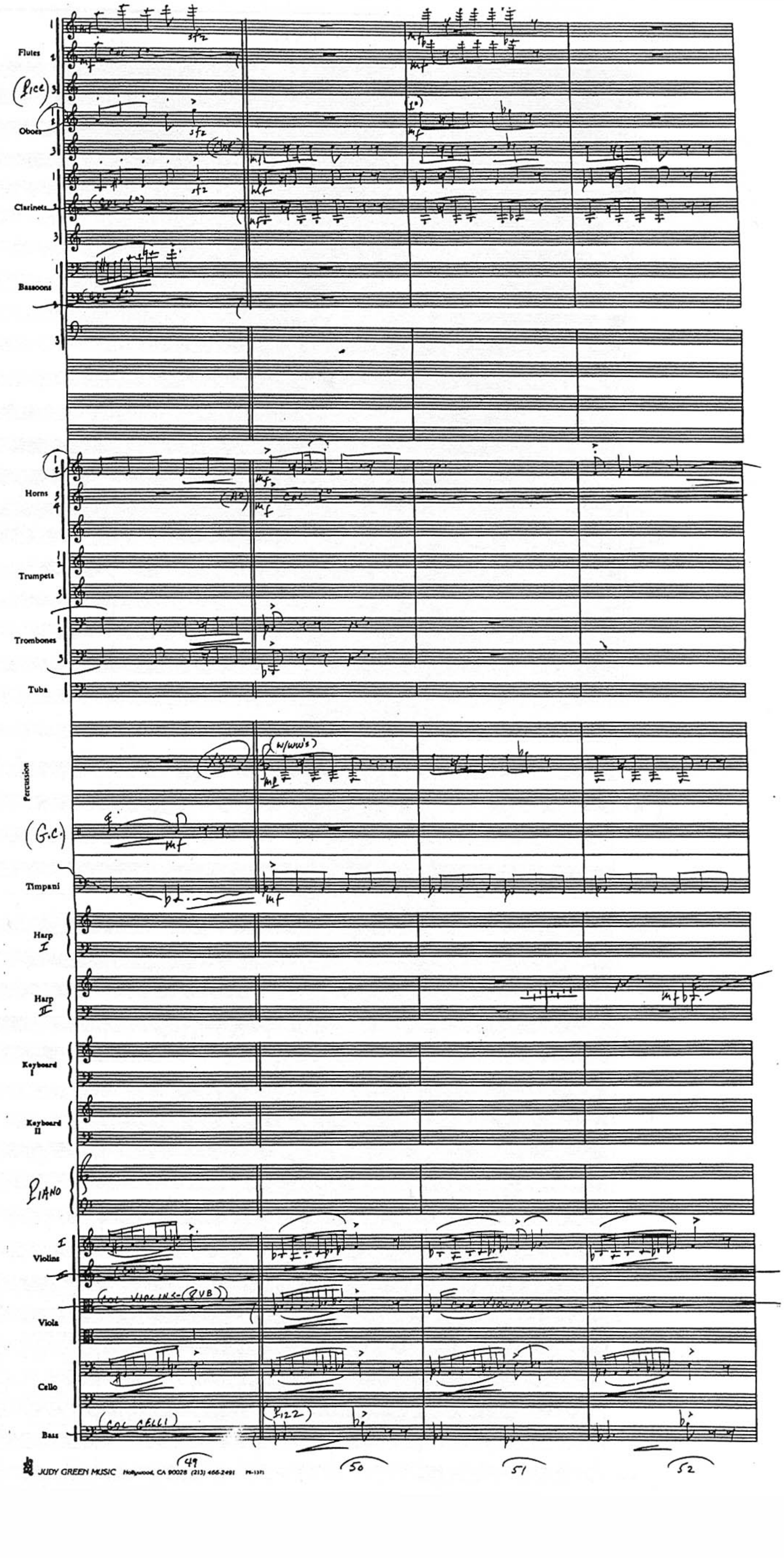
Flutes
Picc
Oboes
Clarinets
Bassoons
Horns
Trumpets
Trombones
Tuba
Percussion
G.C.
Timpani
Harp I
Harp II
Keyboard I
Keyboard II
Piano
Violins
Viola
Cello
Bass
49
50
51
52

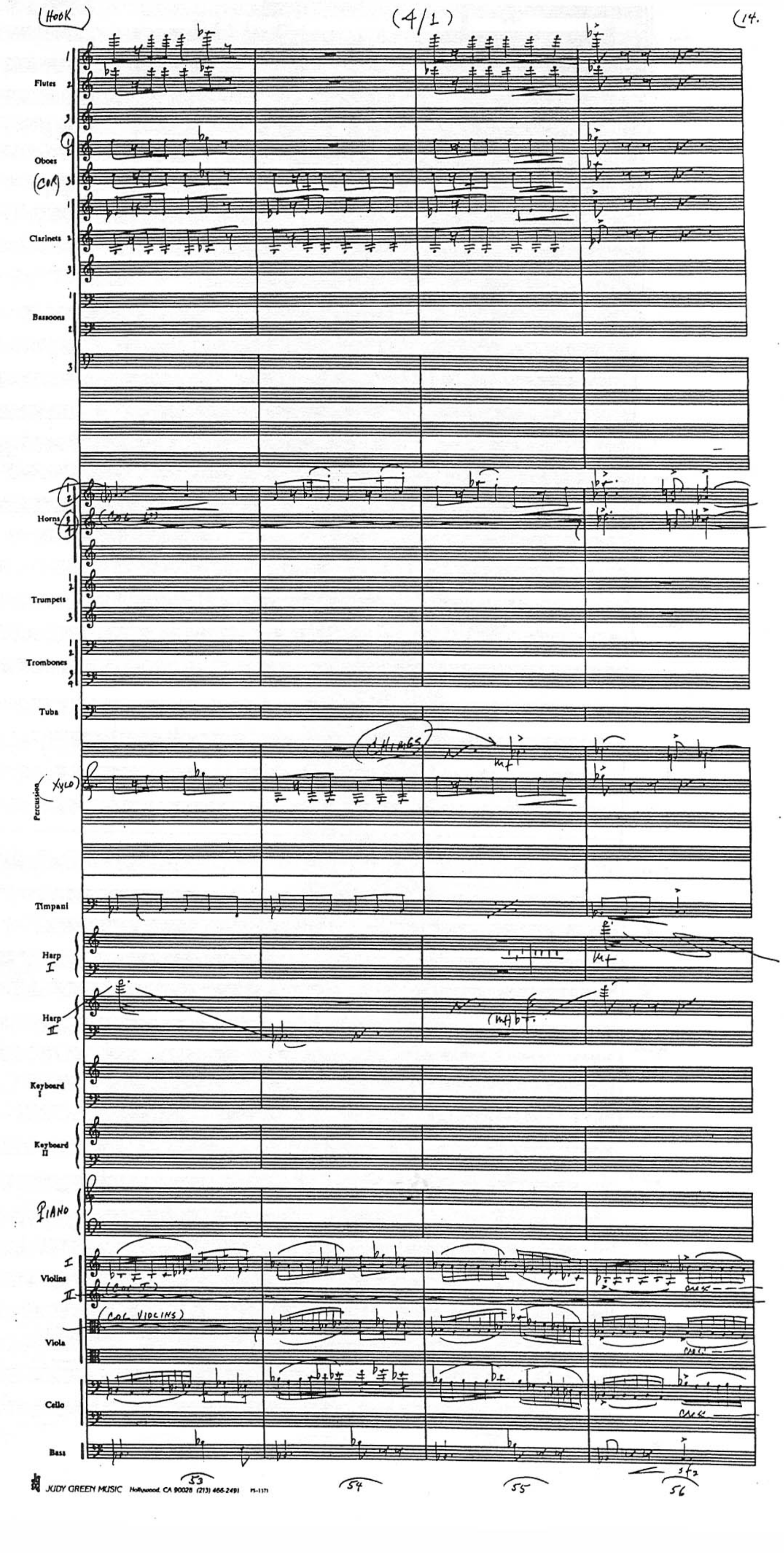
(HOOK)
(4/1)
(14.
Flutes
Oboes
(COR)
Clarinets
Bassoons
Horns
(COL 1st)
Trumpets
Trombones
Tuba
(CHIMES)
mf
Percussion
(XYLO)
Timpani
Harp I
mf
Harp II
(mf)
Keyboard I
Keyboard II
PIANO
Violins I
Violins II
(COL I)
(COL VIOLINS)
Viola
cresc
Cello
cresc
Bass
sfz
53
54
55
56
JUDY GREEN MUSIC Hollywood, CA 90028 (213) 466-2491

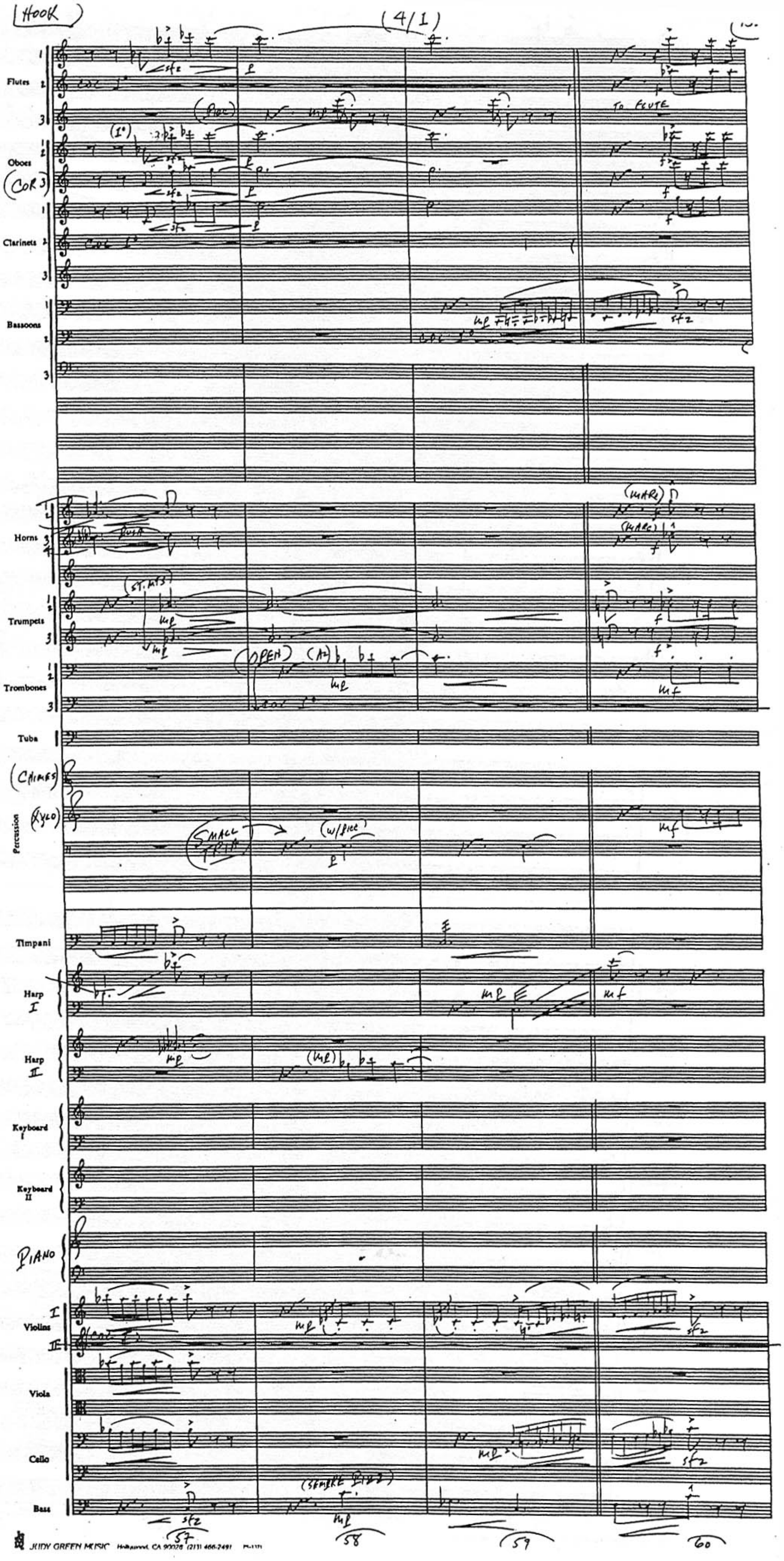
HOOK
(4/1)
Flutes
TO FLUTE
Oboes
COR
Clarinets
Bassoons
Horns
Trumpets
Trombones
Tuba
CHIMES
XYLO
Percussion
SMALL TRI
Timpani
Harp I
Harp II
Keyboard I
Keyboard II
PIANO
Violins I
II
Viola
Cello
Bass
(SEMPRE PIZZ)
57
58
59
60

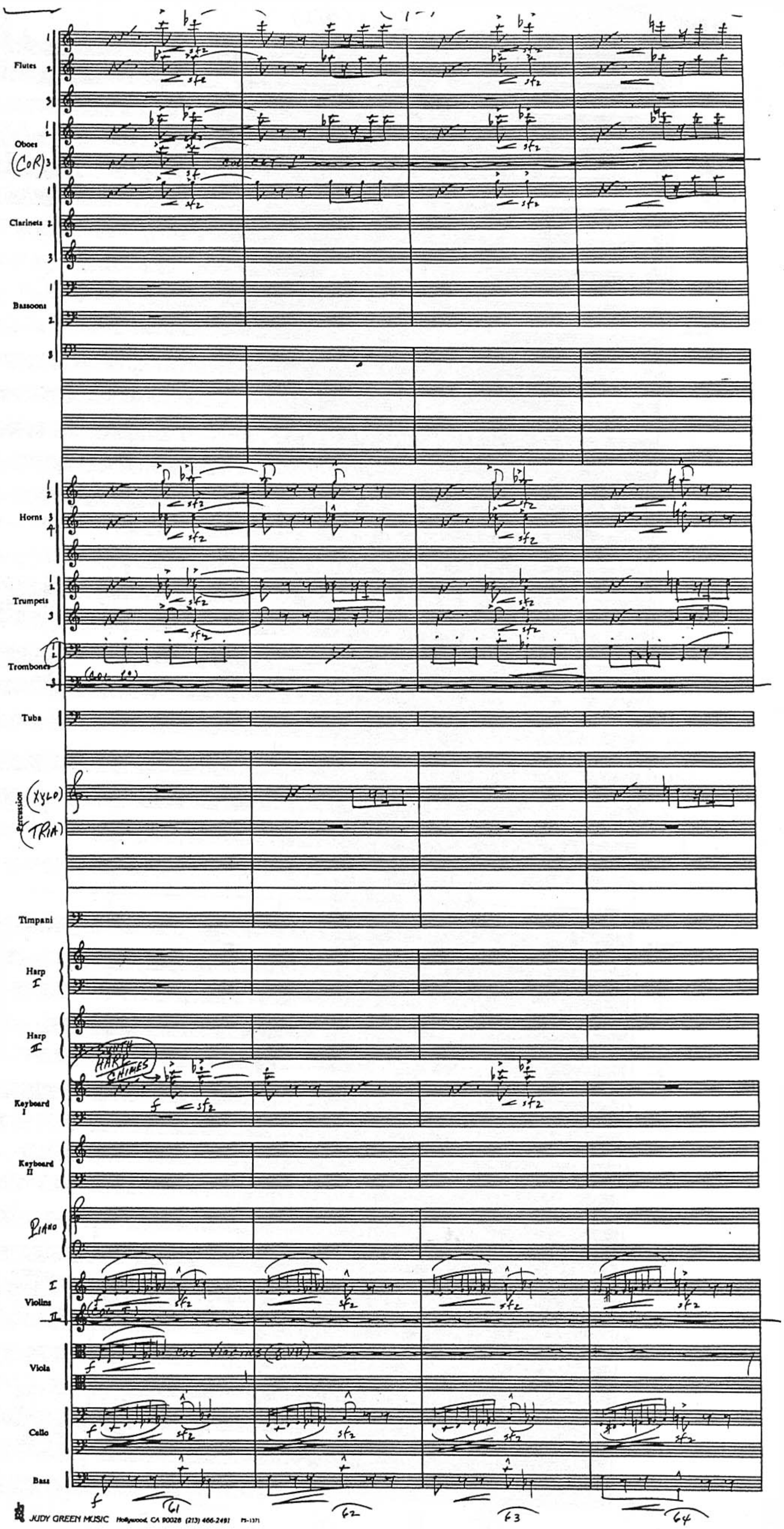
Flutes
Oboes
(CoR)
Clarinets
Bassoons
Horns
Trumpets
Trombones
Tuba
Percussion
(XYLO)
(TRIA)
Timpani
Harp I
Harp II
SYNTH HARP CHIMES
Keyboard I
Keyboard II
Piano
Violins I
II
Viola
Cello
Bass
sfz
f
col Violins (8va)
61
62
63
64

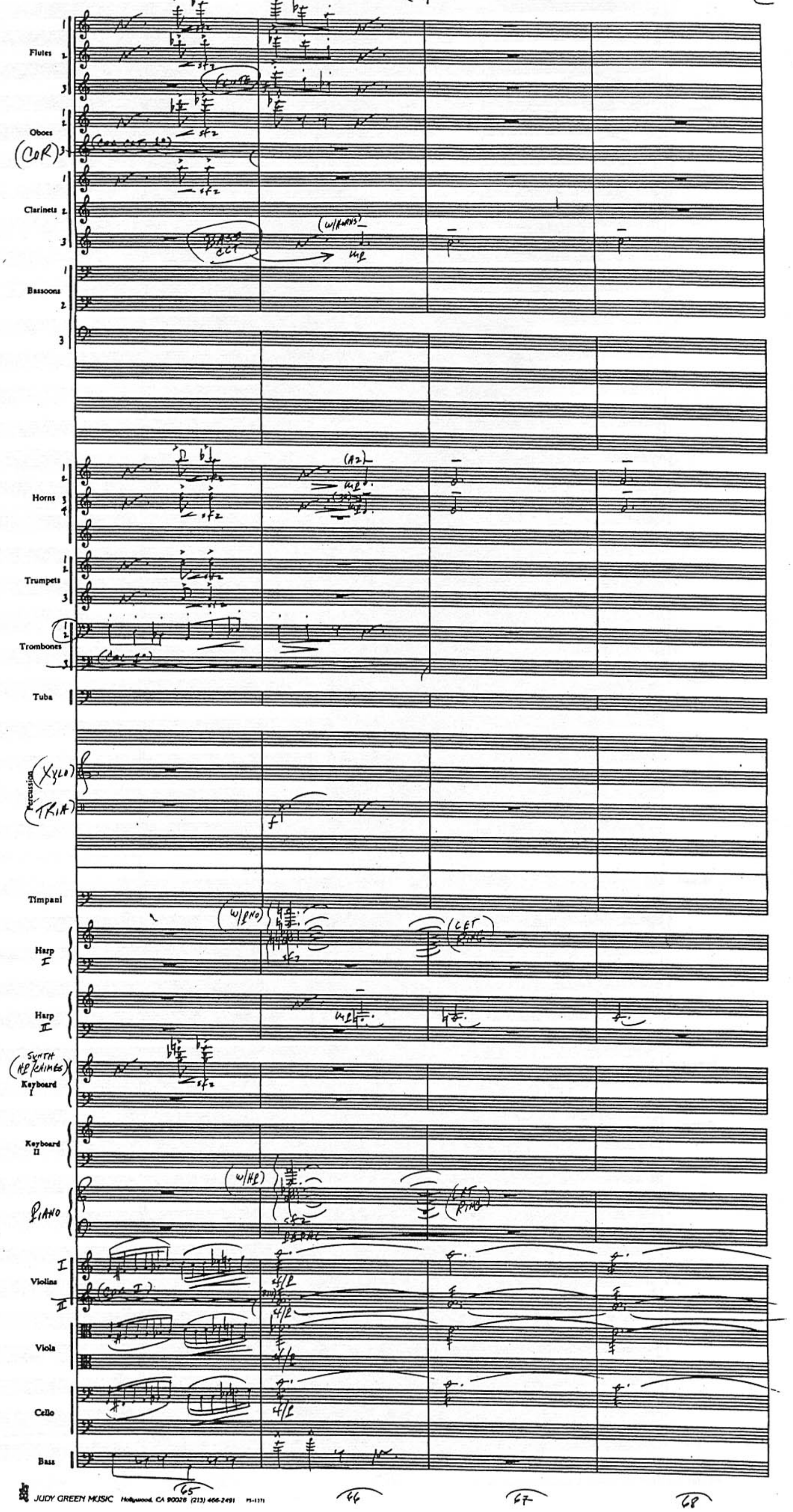
Flutes
Oboes
(COR)
Clarinets
Bassoons
Horns
Trumpets
Trombones
Tuba
(XYLO)
Percussion
(TRIA)
Timpani
Harp I
Harp II
SYNTH (HP/CHIMES)
Keyboard I
Keyboard II
PIANO
Violins I
II
Viola
Cello
Bass
65
66
67
68

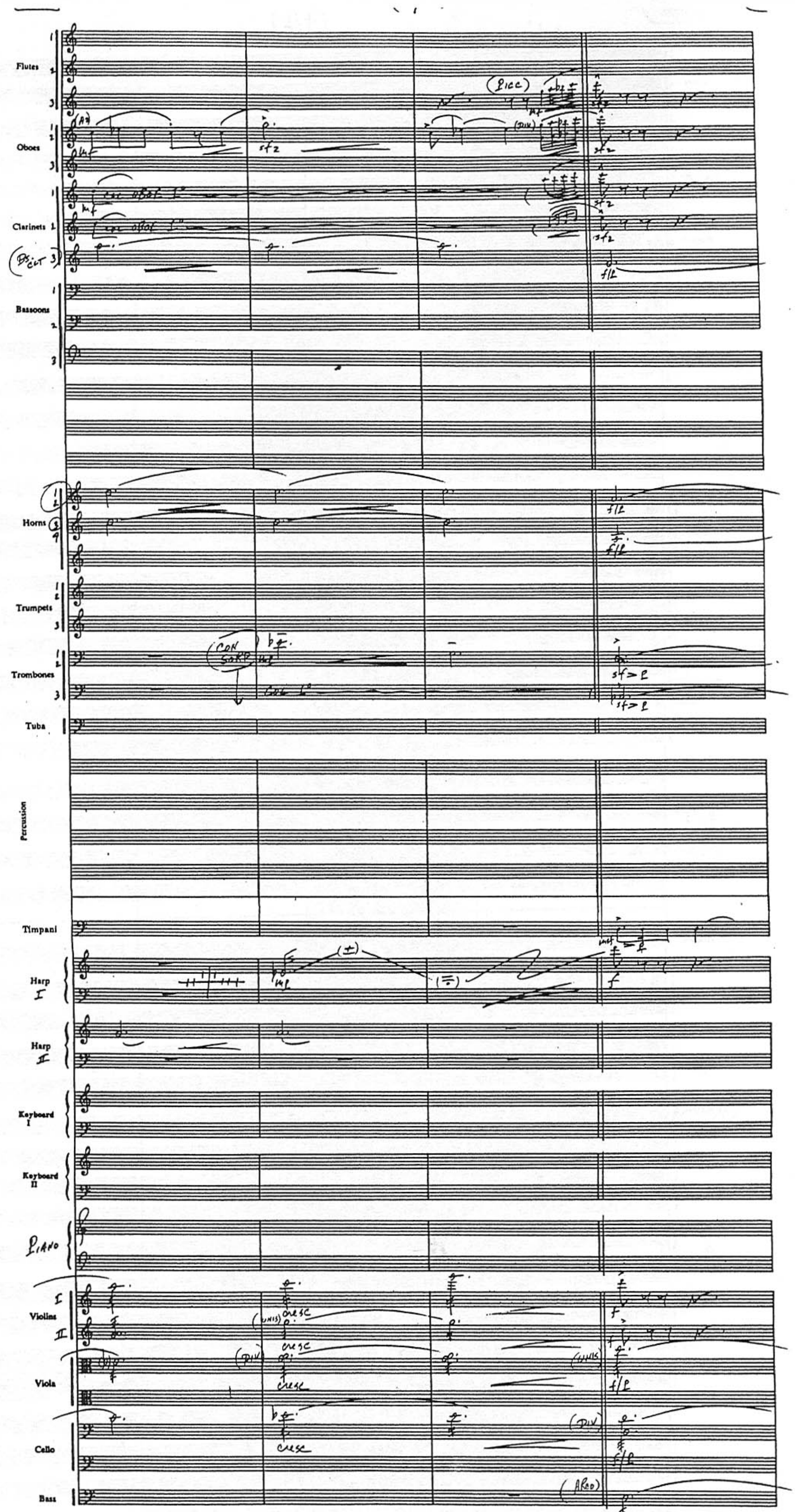
Flutes
Oboes
Clarinets
Bs. Clt 3
Bassoons
Horns
Trumpets
Trombones
Tuba
Percussion
Timpani
Harp I
Harp II
Keyboard I
Keyboard II
Piano
Violins I
Violins II
Viola
Cello
Bass
(Picc)
col oboe 1°
Con Sord
cresc
(div)
(unis)
(Arco)
sfz
f/p
69
70
71
72

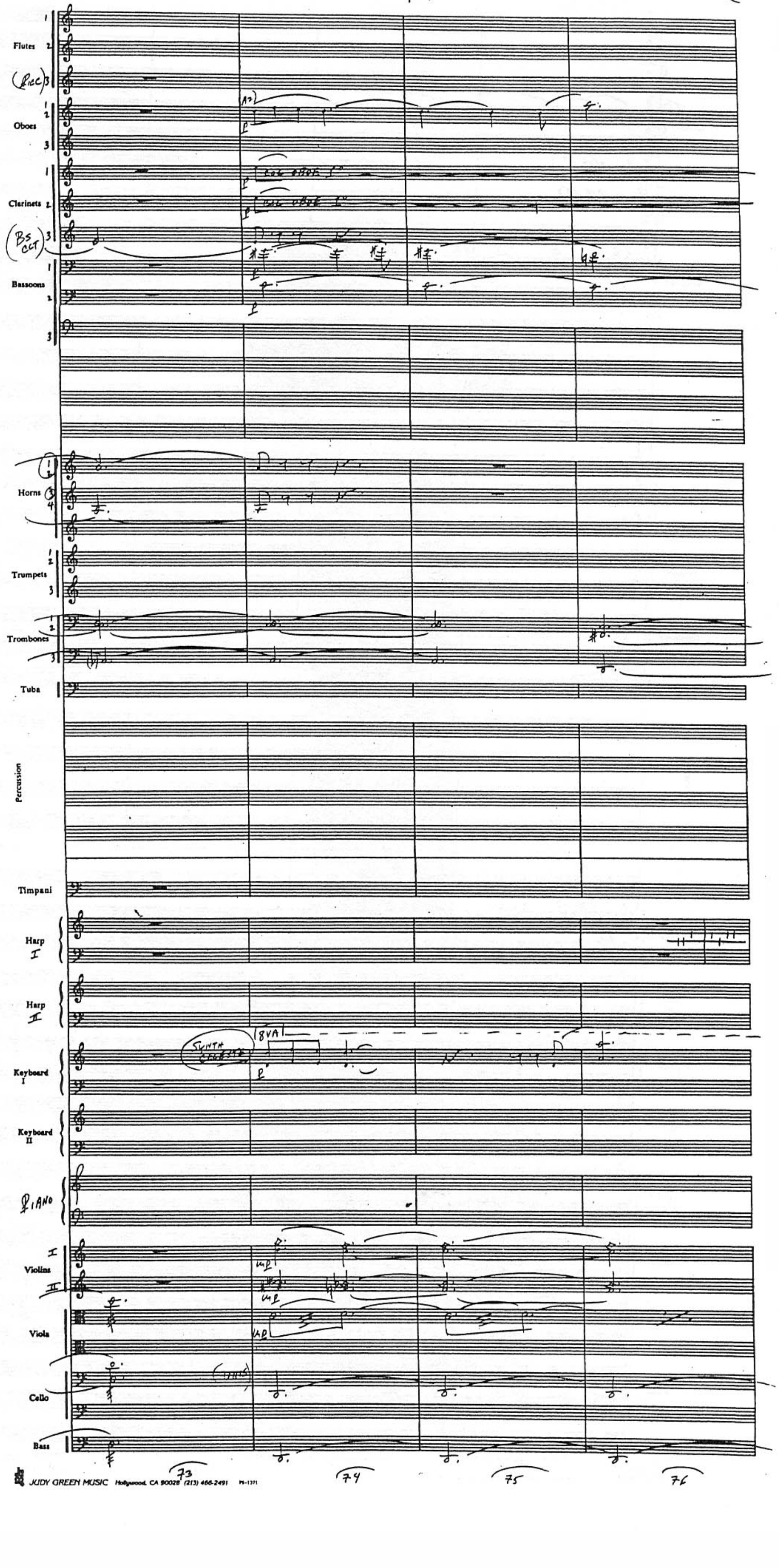
Flutes
Oboes
Clarinets
Bassoons
Horns
Trumpets
Trombones
Tuba
Percussion
Timpani
Harp I
Harp II
Keyboard I
Keyboard II
Piano
Violins
Viola
Cello
Bass
A2
8VA
SYNTH
mp
73
74
75
76

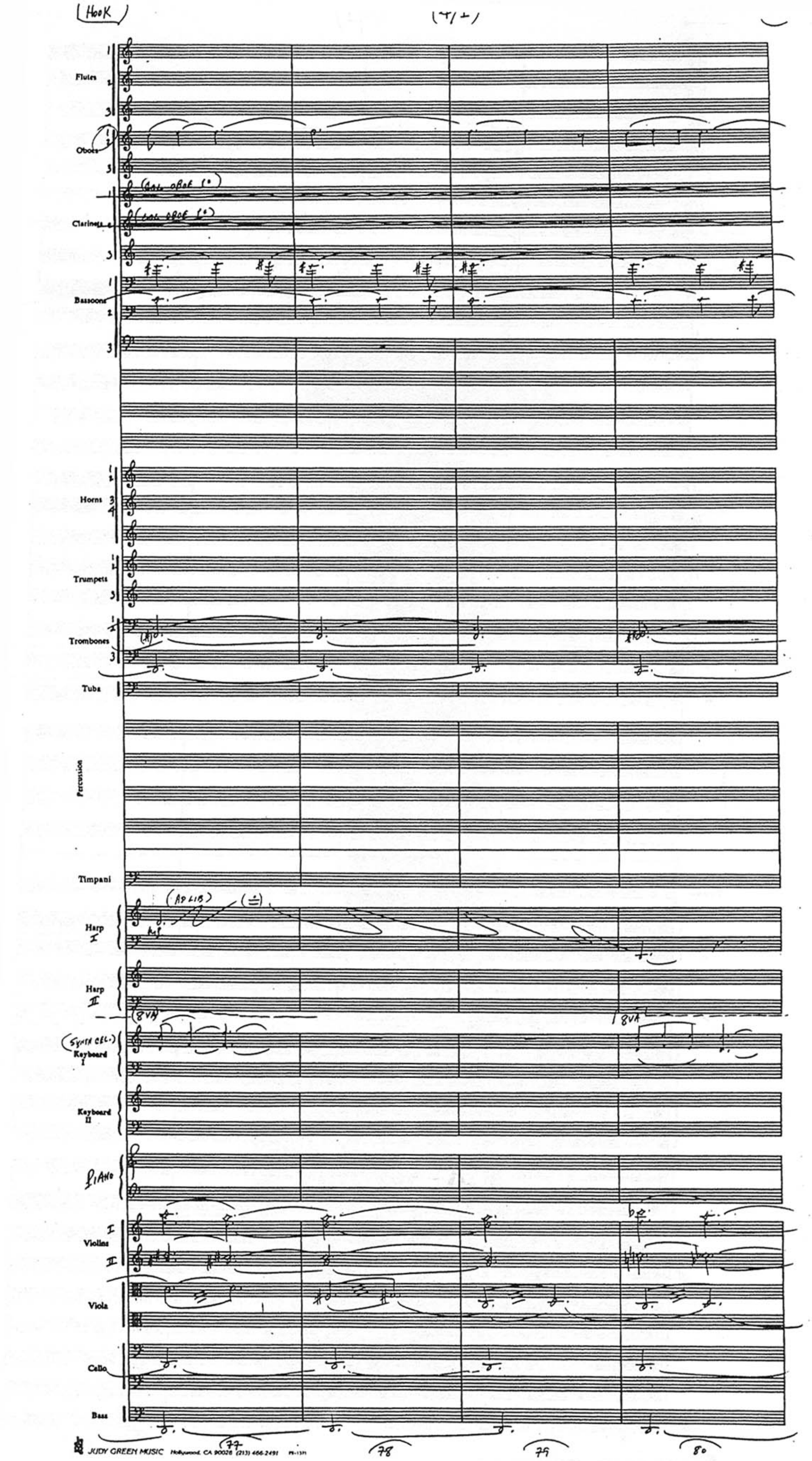

JUDY GREEN MUSIC Hollywood, CA 90028 (213) 466-2491

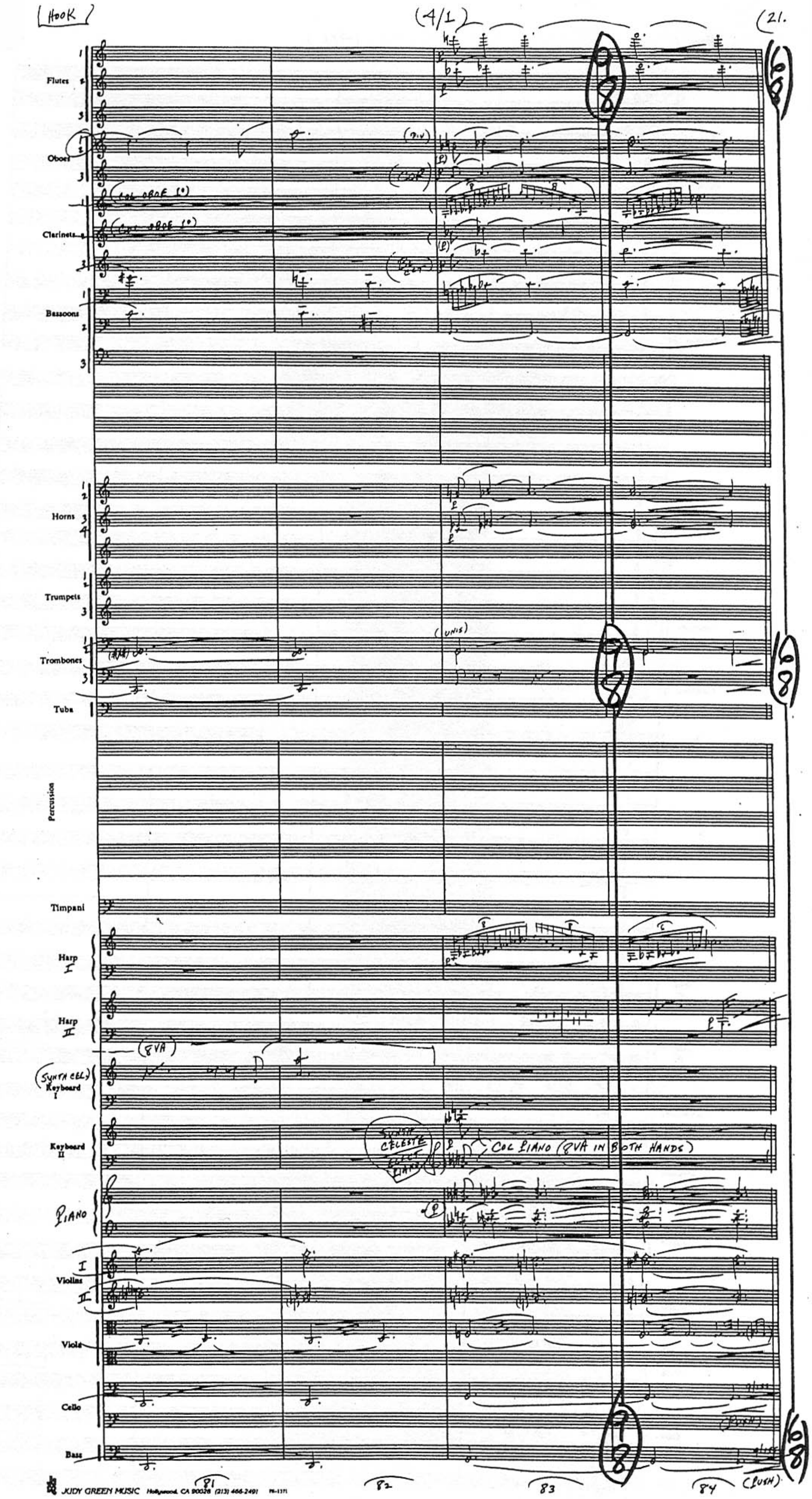
HOOK
(4/1)
21.
Flutes
Oboes
COL OBOE (1°)
COL OBOE 1°
Clarinets
Bassoons
Horns
Trumpets
Trombones
(UNIS)
Tuba
Percussion
Timpani
Harp I
Harp II
(8VA)
(SYNTH CEL) Keyboard I
Keyboard II
SYNTH CELESTE
COL PIANO (8VA IN BOTH HANDS)
PIANO
Violins I
Violins II
Viola
Cello
Bass
(PUSH)
81
82
83
84

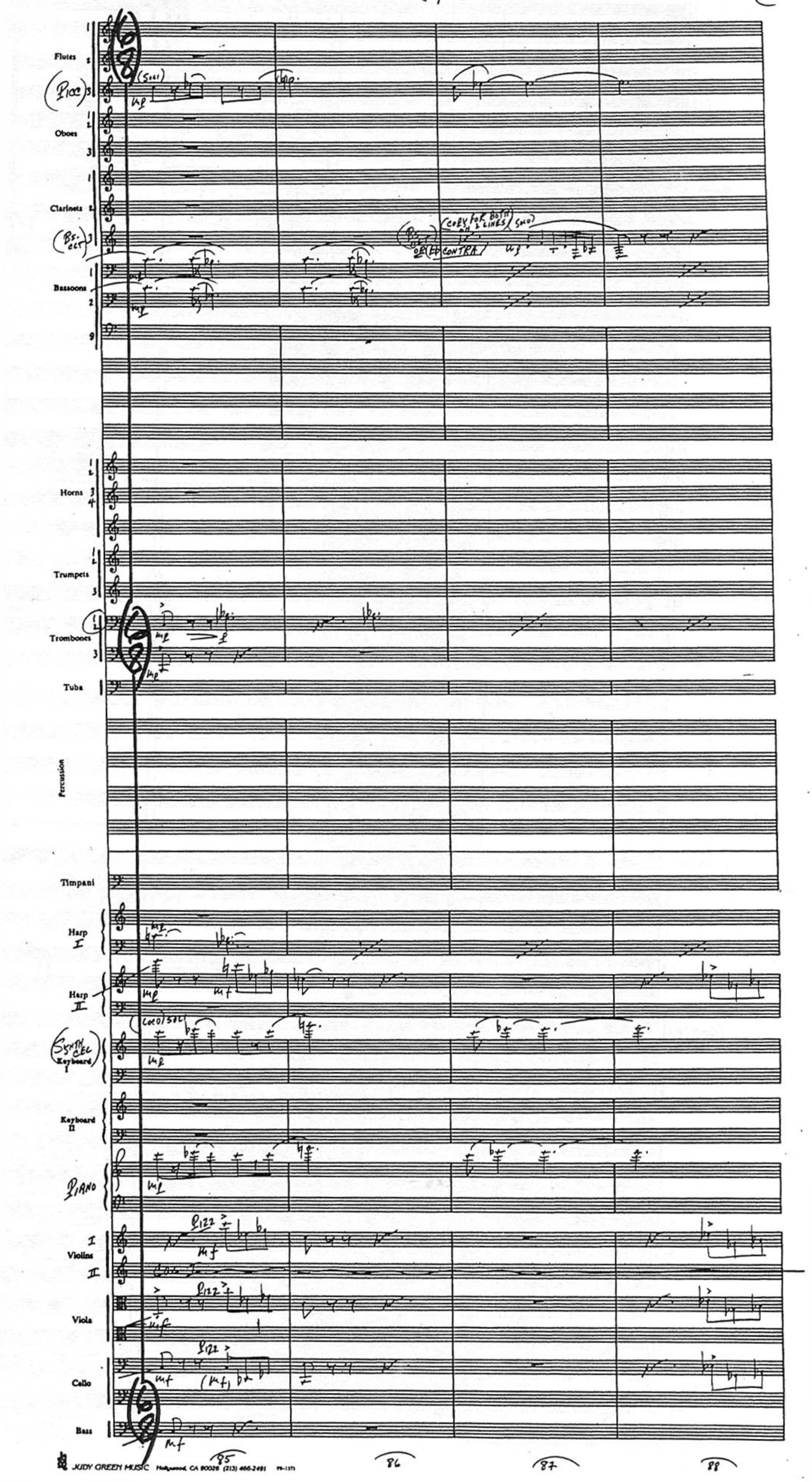
Flutes
(Picc)
(Solo)
Oboes
Clarinets
(Bs. Clt)
(Copy for both lines)
(Solo)
Bassoons
Horns
Trumpets
Trombones
Tuba
Percussion
Timpani
Harp I
Harp II
(Synth Cel)
Keyboard I
Keyboard II
Piano
Violins I
Violins II
Viola
Cello
Bass
pizz
85
86
87
88

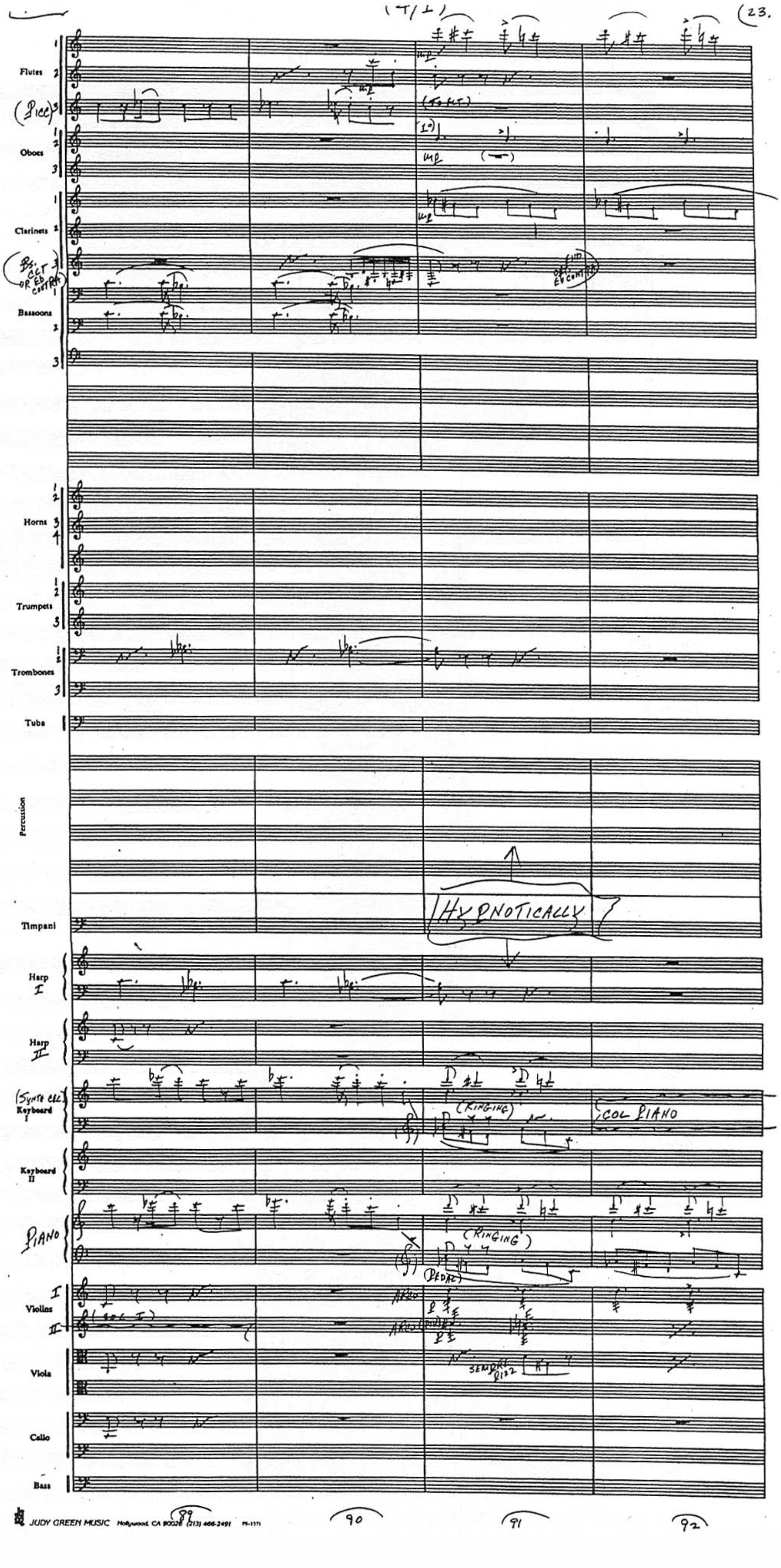
23.
Flutes
(Picc)
Oboes
Clarinets
Bassoons
Horns
Trumpets
Trombones
Tuba
Percussion
Timpani
HYPNOTICALLY
Harp I
Harp II
Keyboard I
(RINGING)
COL PIANO
Keyboard II
PIANO
(RINGING)
(PEDAL)
Violins
ARCO
Viola
SEMPRE PIZZ
Cello
Bass
89
90
91
92

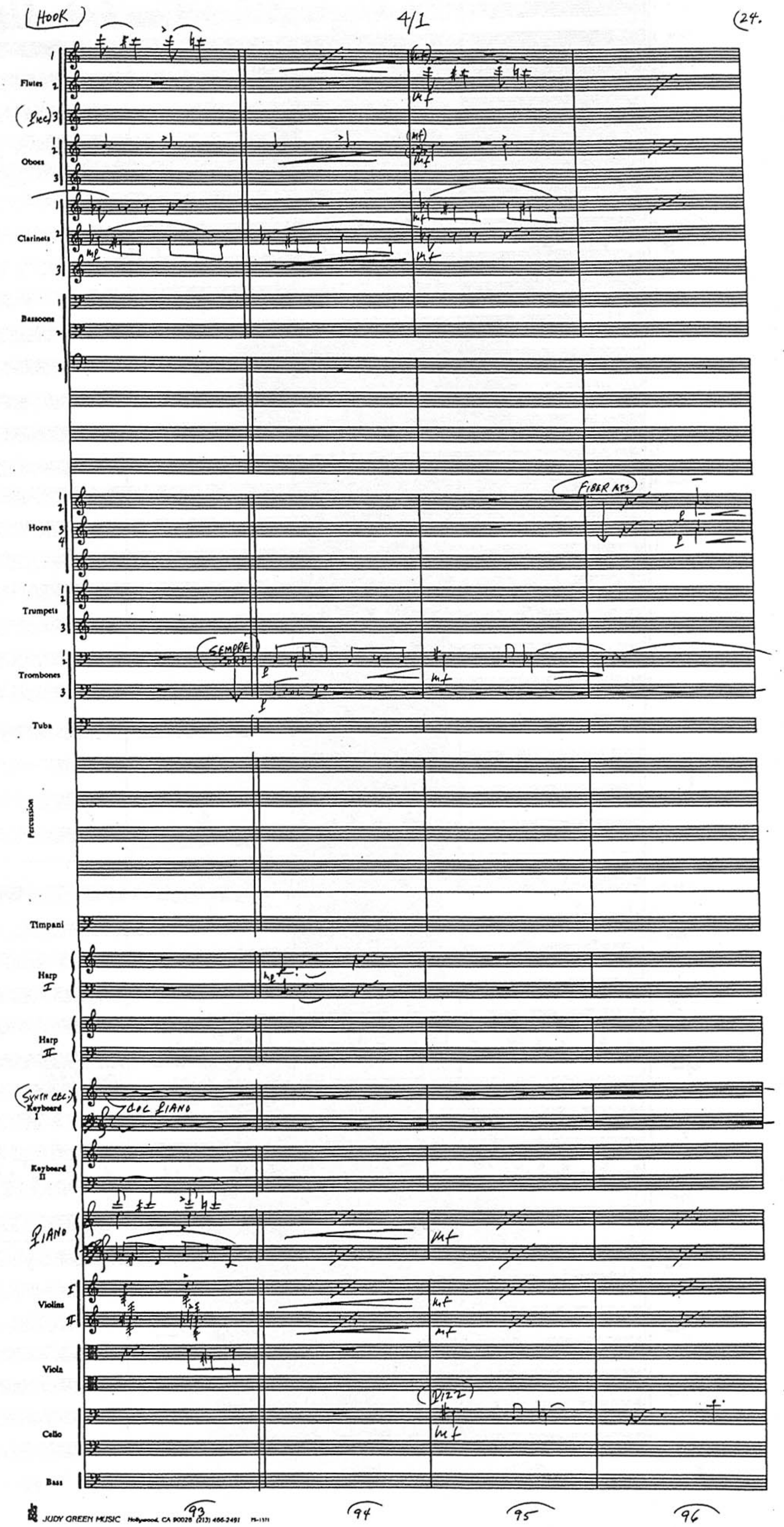
HOOK
Flutes
(Picc) 3
Oboes
Clarinets
Bassoons
FIBER ATS
Horns
Trumpets
SEMPRE SOLO
Trombones
Tuba
Percussion
Timpani
Harp I
Harp II
(SYNTH CEL)
Keyboard I
COL PIANO
Keyboard II
PIANO
Violins I
II
Viola
(PIZZ)
Cello
Bass
93
94
95
96

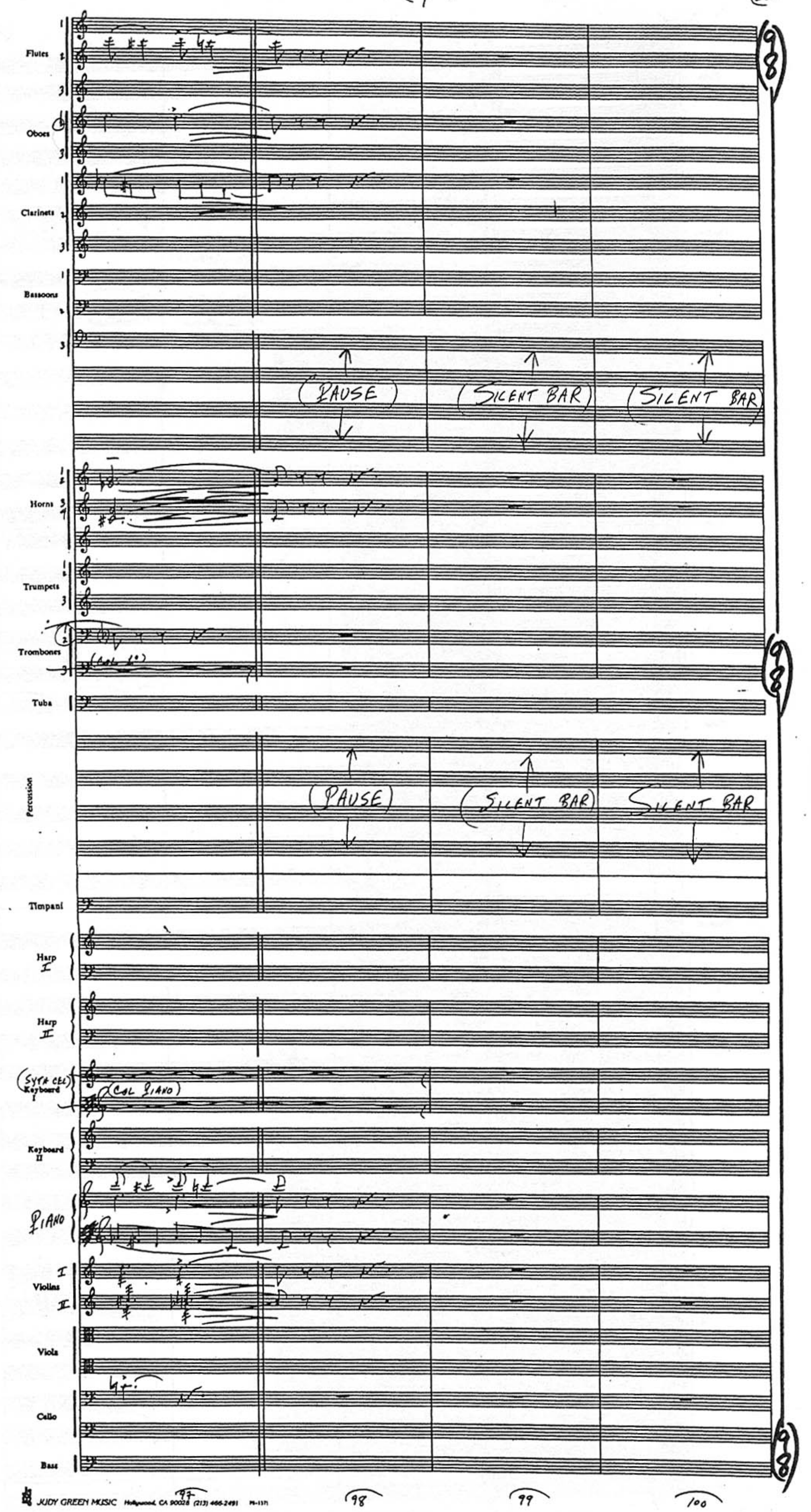
Flutes
Oboes
Clarinets
Bassoons
(PAUSE)
(SILENT BAR)
(SILENT BAR)
Horns
Trumpets
Trombones
Tuba
Percussion
(PAUSE)
(SILENT BAR)
SILENT BAR
Timpani
Harp I
Harp II
(SYNTH CEL) Keyboard I
(COL PIANO)
Keyboard II
PIANO
Violins I II
Viola
Cello
Bass
JUDY GREEN MUSIC Hollywood, CA 90028 (213) 466-2491
97
98
99
100

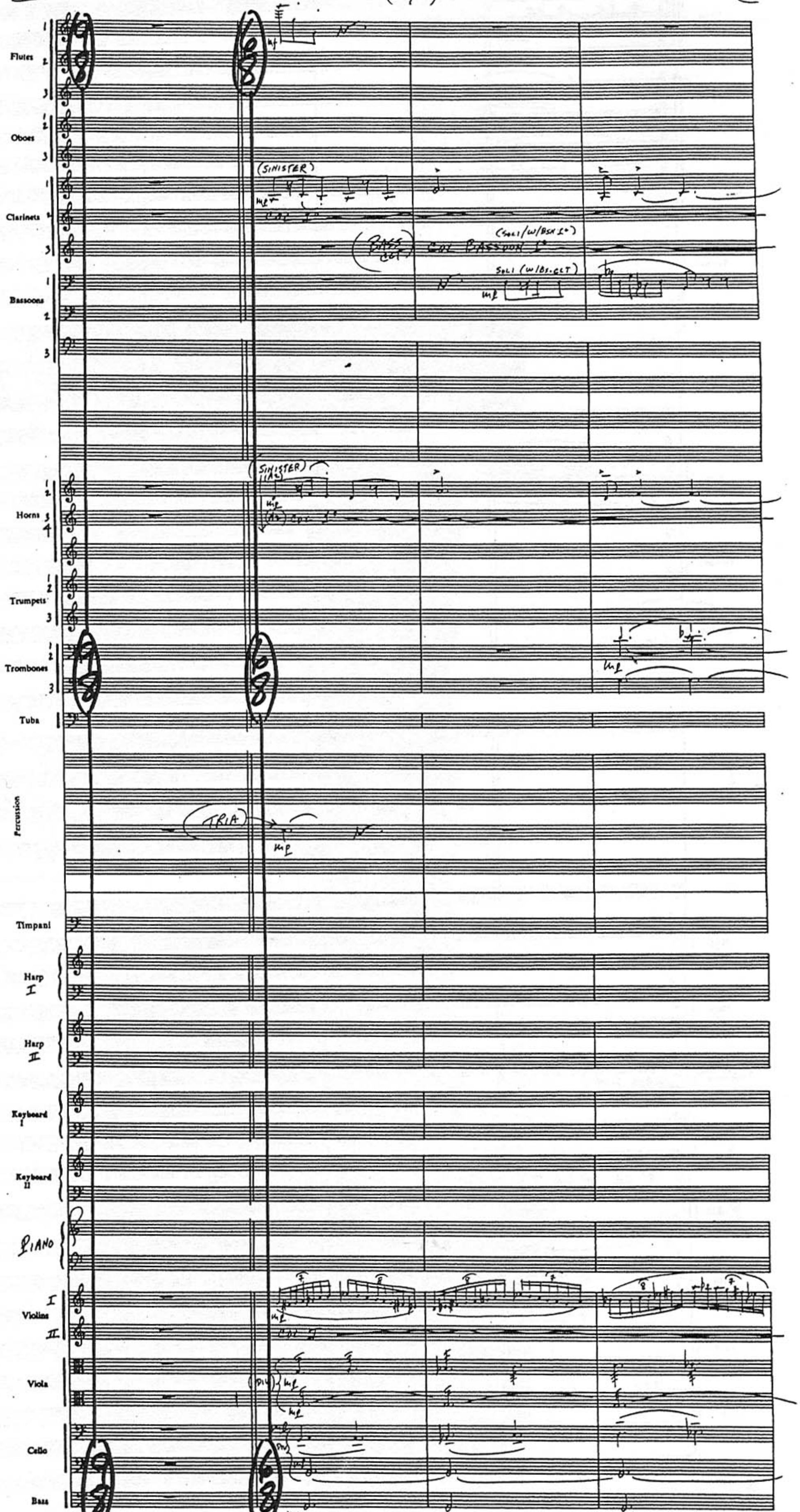
Flutes
Oboes
Clarinets
Bassoons
Horns
Trumpets
Trombones
Tuba
Percussion
Timpani
Harp I
Harp II
Keyboard I
Keyboard II
PIANO
Violins I II
Viola
Cello
Bass
(SINISTER)
(BASS CLT) COL BASSOON 1°
(SOLI (W/BSN 1°))
SOLI (W/BS.CLT)
(TRIA)
mp
mf
101
102
103
104

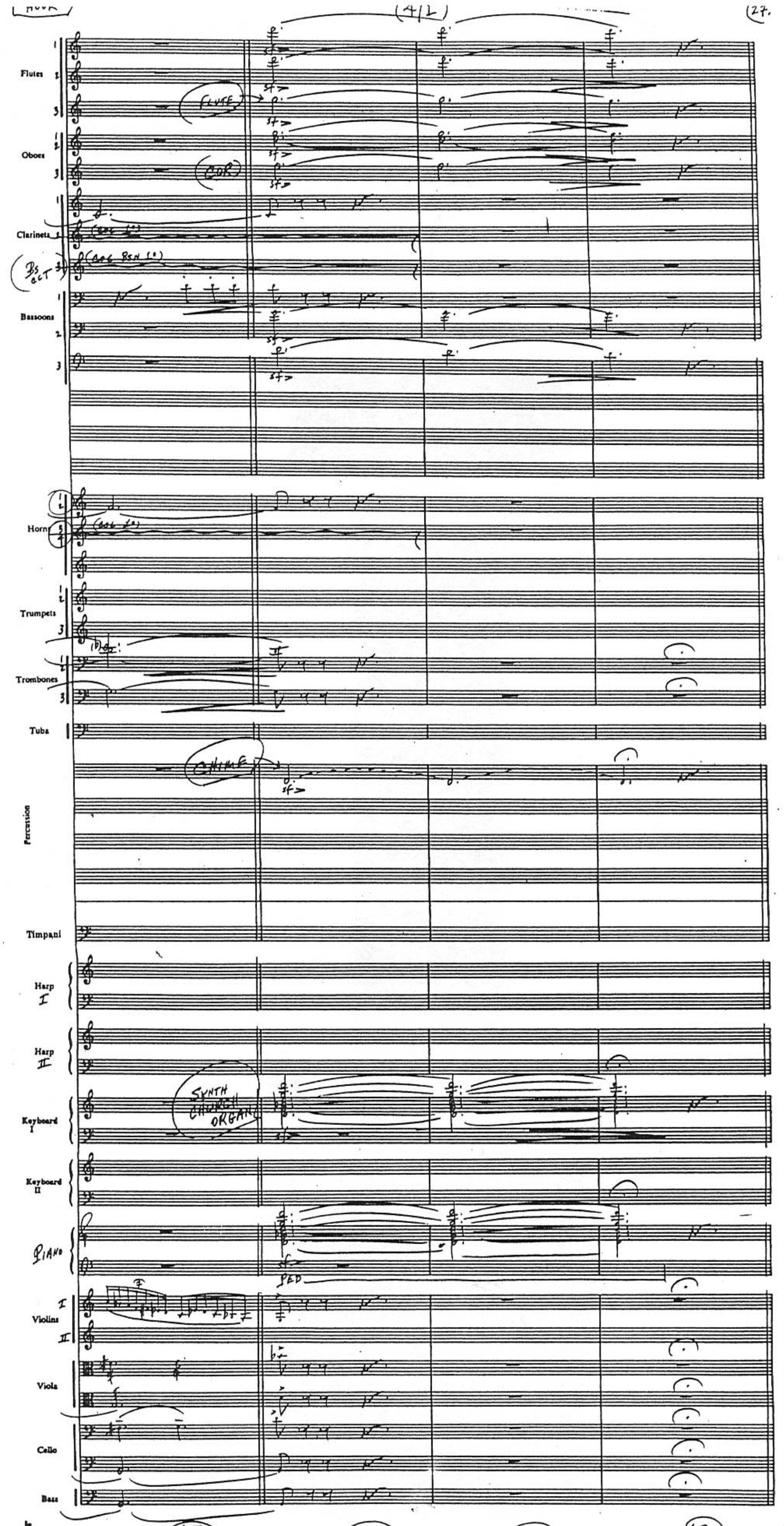
Flutes
FLUTE
Oboes
COR
Clarinets
Bassoons
Horn
Trumpets
Trombones
Tuba
CHIME
Percussion
Timpani
Harp I
Harp II
SYNTH CHURCH ORGAN
Keyboard I
Keyboard II
PIANO
PED
Violins I II
Viola
Cello
Bass
105
106
107
108

HOOK

REEL 4 PART 2 "FORGOTTEN HOW TO FLY" COMP. JOHN WILLIAMS (BMI) 1.
ORCH. JOHN NEUFELD

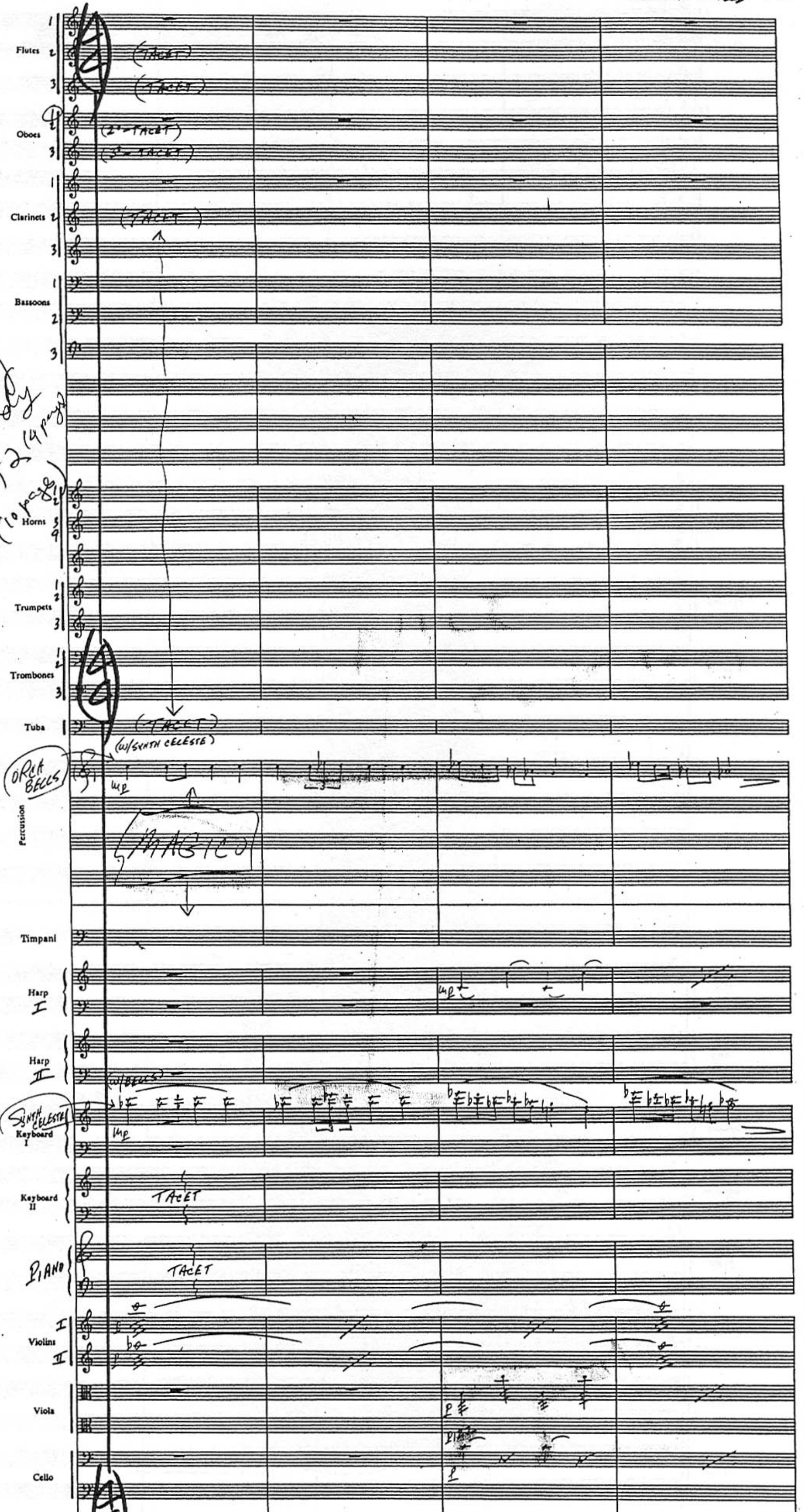

#4 Granny Wendy
Reel 4 part 2 (4 pages)
Reel 4 part 1 (10 pages)
1 ul 2 part 1

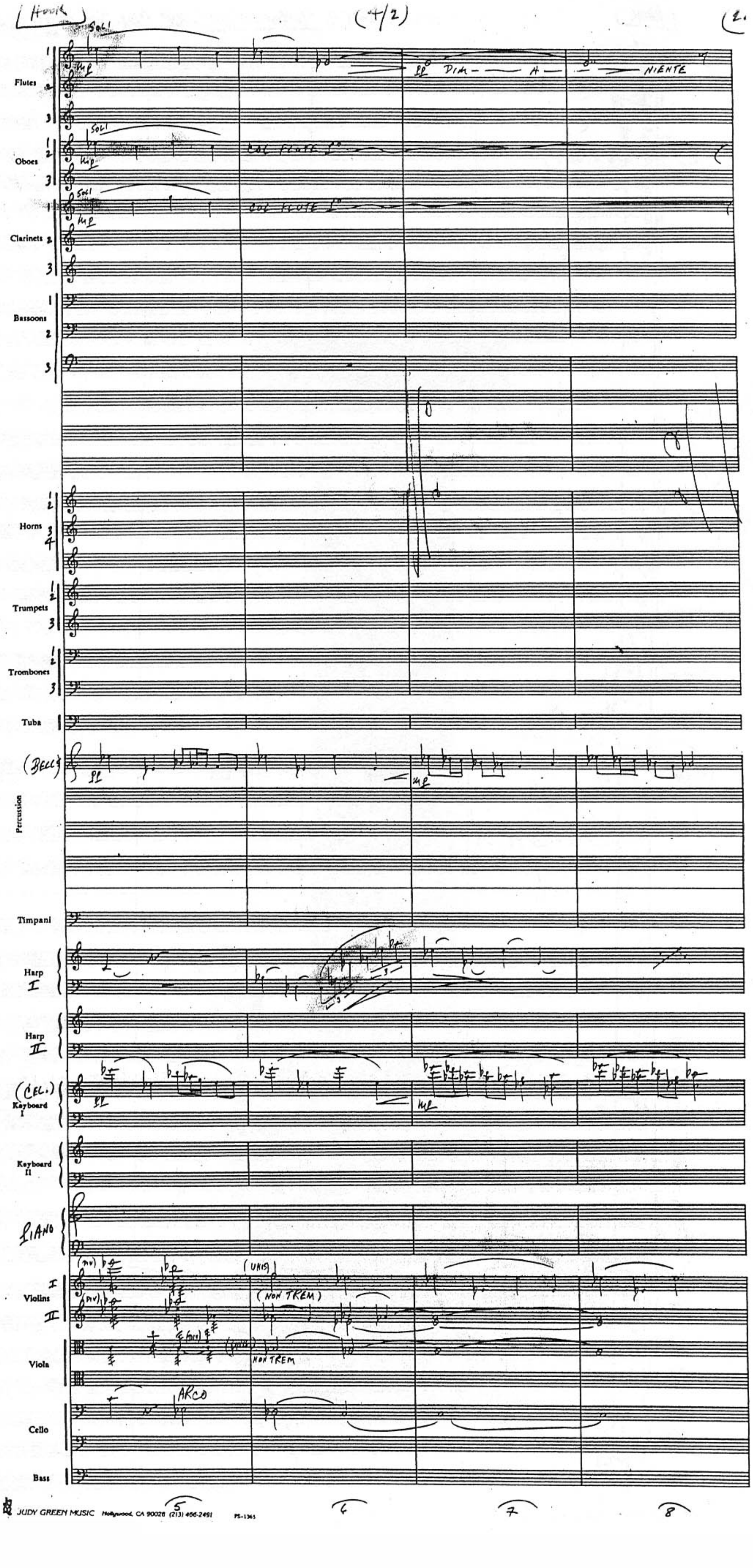
(4/2)
Flutes
Oboes
Clarinets
Bassoons
Horns
Trumpets
Trombones
Tuba
(BELLS)
Percussion
Timpani
Harp I
Harp II
(CEL.) Keyboard I
Keyboard II
PIANO
Violins I II
Viola
Cello
Bass
SOLI
COL FLUTE 1°
PP DIM - A - NIENTE
(UNIS)
(NON TREM)
NON TREM
ARCO
5
6
7
8

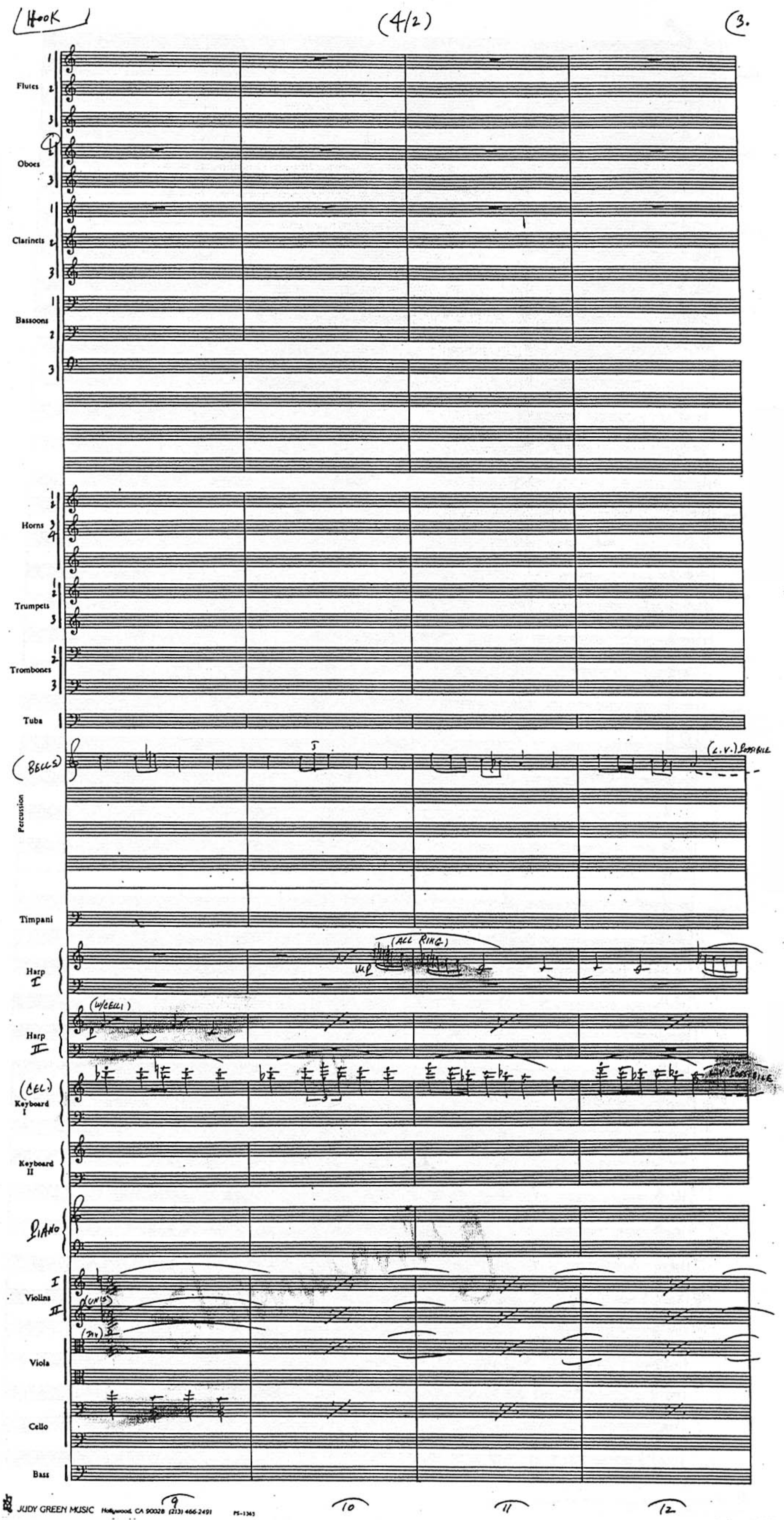
HOOK
(4/2)
3.
Flutes
Oboes
Clarinets
Bassoons
Horns
Trumpets
Trombones
Tuba
(BELLS)
(L.V.) POSSIBLE
Percussion
Timpani
Harp I
(ALL RING)
Harp II
(W/CELLI)
(CEL)
Keyboard I
Keyboard II
PIANO
Violins I
Violins II
Viola
Cello
Bass
9
10
11
12

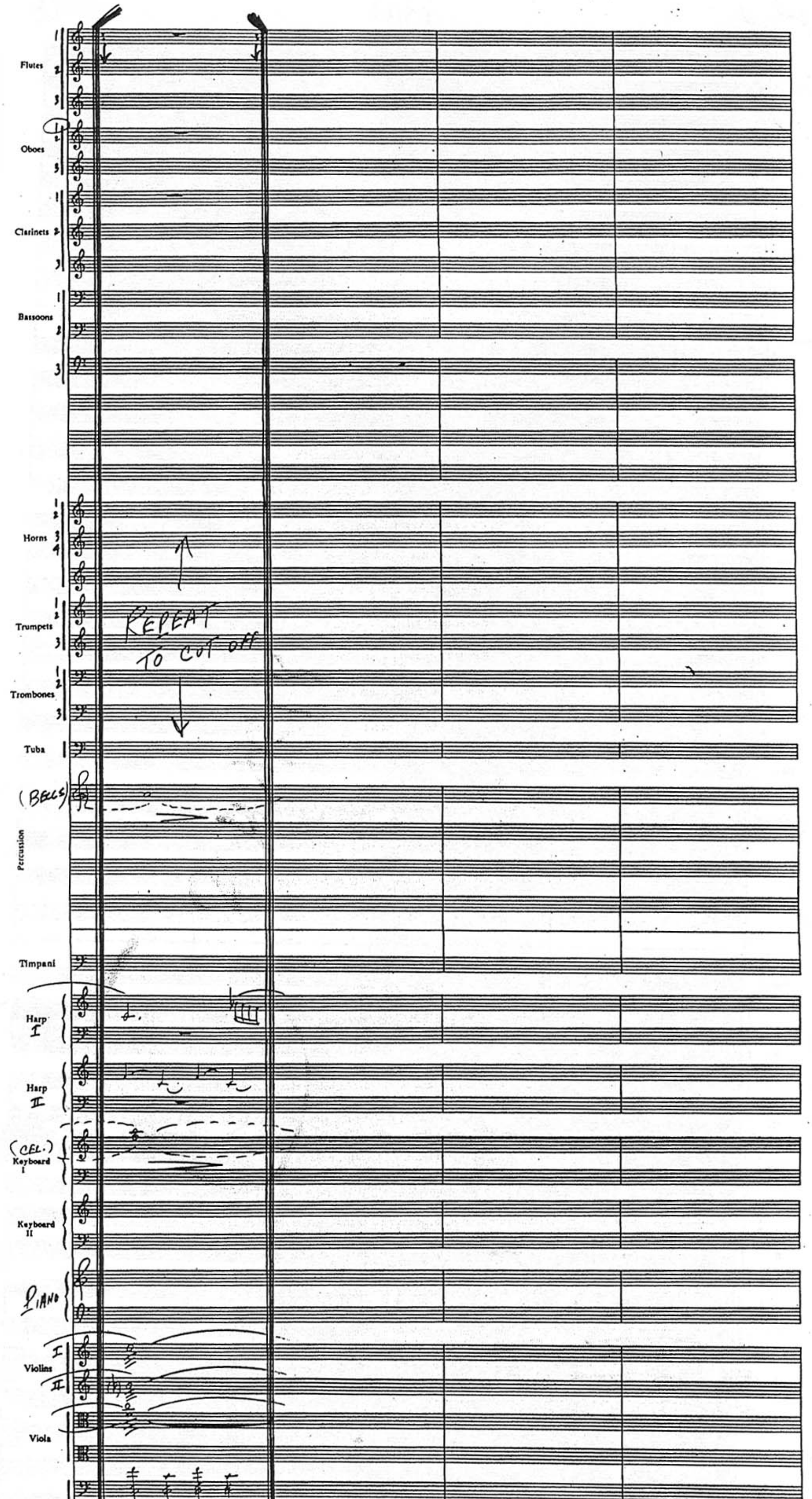
Flutes
Oboes
Clarinets
Bassoons
Horns
Trumpets
Trombones
Tuba
(BELLS)
Percussion
Timpani
Harp I
Harp II
(CEL.) Keyboard I
Keyboard II
PIANO
Violins I
II
Viola
Cello
Bass
REPEAT TO CUT OFF

(HOOK)

REEL 4 PT. 4 "THE ARRIVAL OF TINK" COMP. JOHN WILLIAMS (B.M.I.) 1.
ORCH. JOHN NEUFELD

R

#6

Hook
CD
Cue #4
(2 film cues)
"The arrival of Tink" & "Flight to Neverland"
66 pages

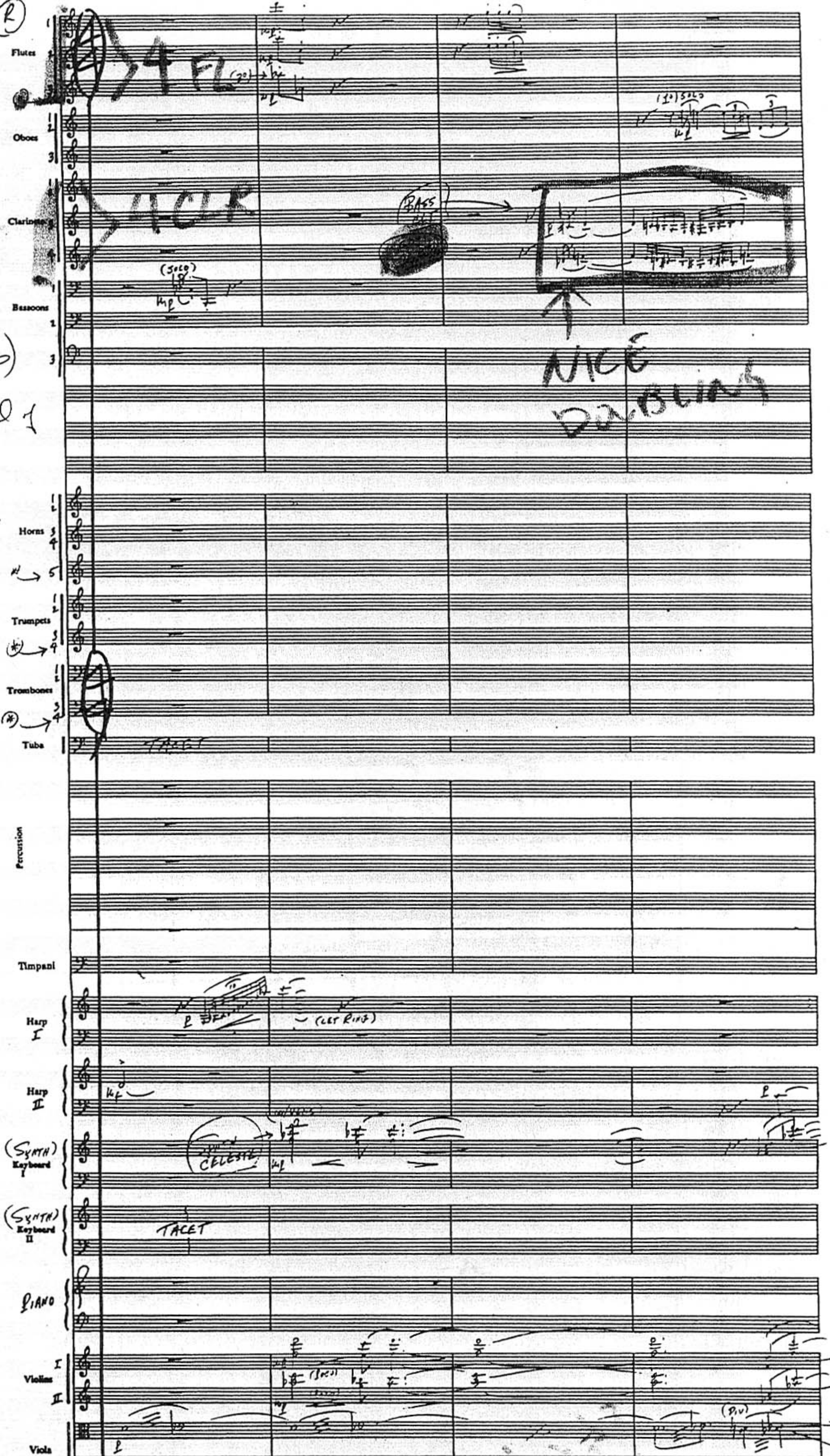

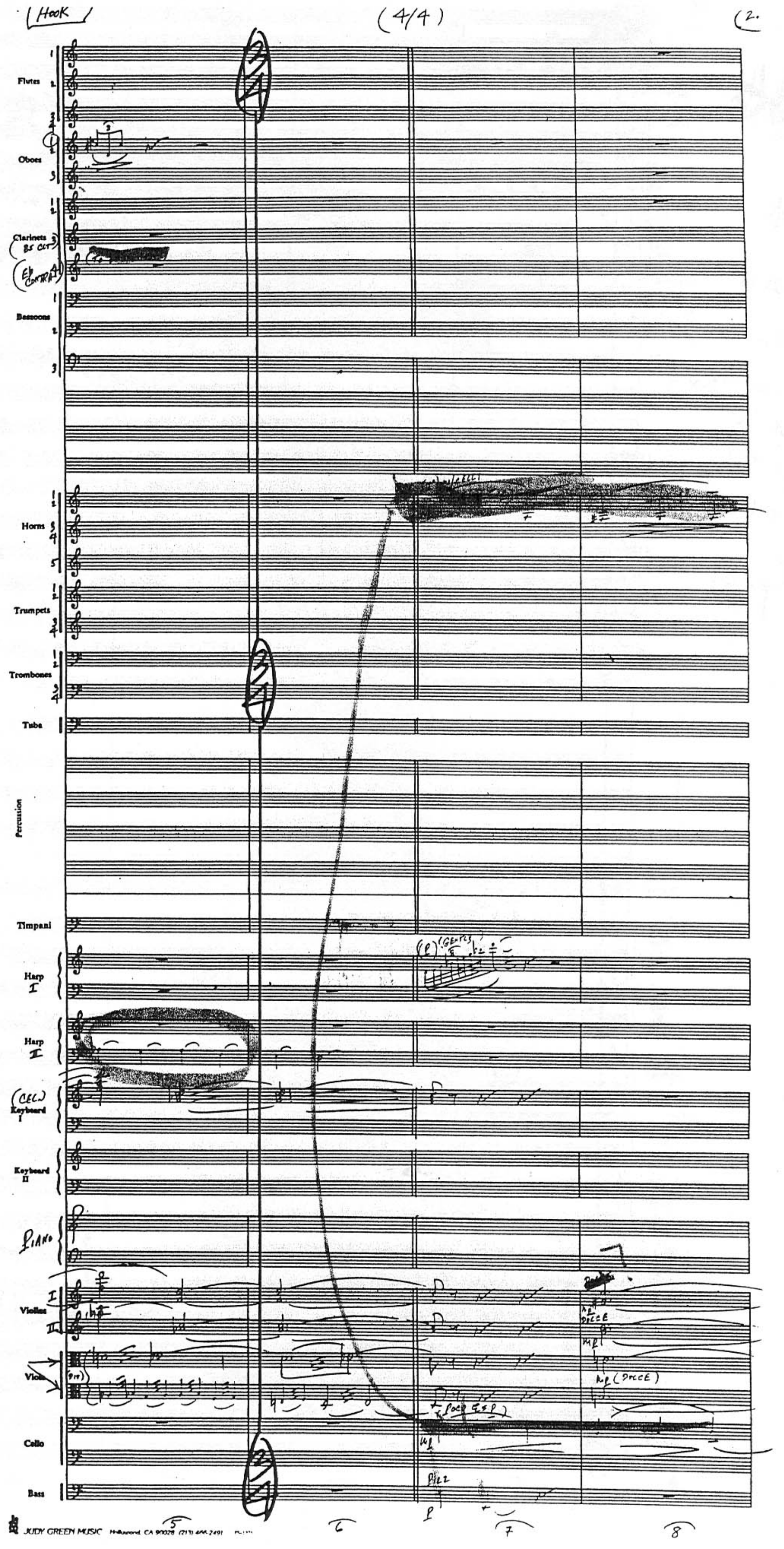
HOOK
(4/4)
Flutes
Oboes
Clarinets
Bassoons
Horns
Trumpets
Trombones
Tuba
Percussion
Timpani
Harp I
Harp II
Keyboard I
Keyboard II
PIANO
Violins
Viola
Cello
Bass

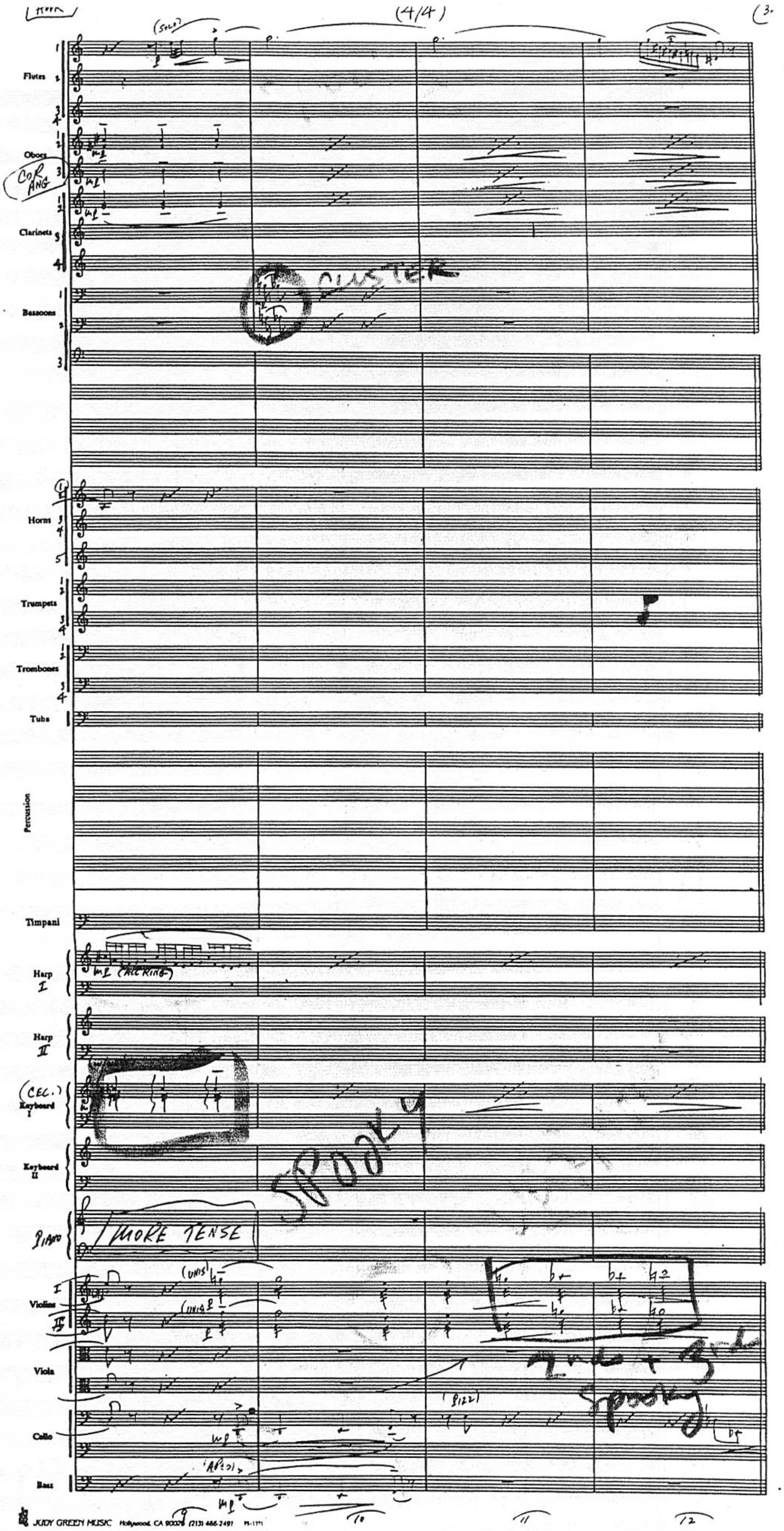
(4/4)
Flutes
Oboes
COR ANG
Clarinets
Bassoons
CLUSTER
Horns
Trumpets
Trombones
Tuba
Percussion
Timpani
Harp I
(ALL RING)
Harp II
(CEL.)
Keyboard I
Keyboard II
SPOOKY
PIANO
MORE TENSE
Violins I
Violins II
Viola
Cello
Bass
(PIZZ)
10
11
12

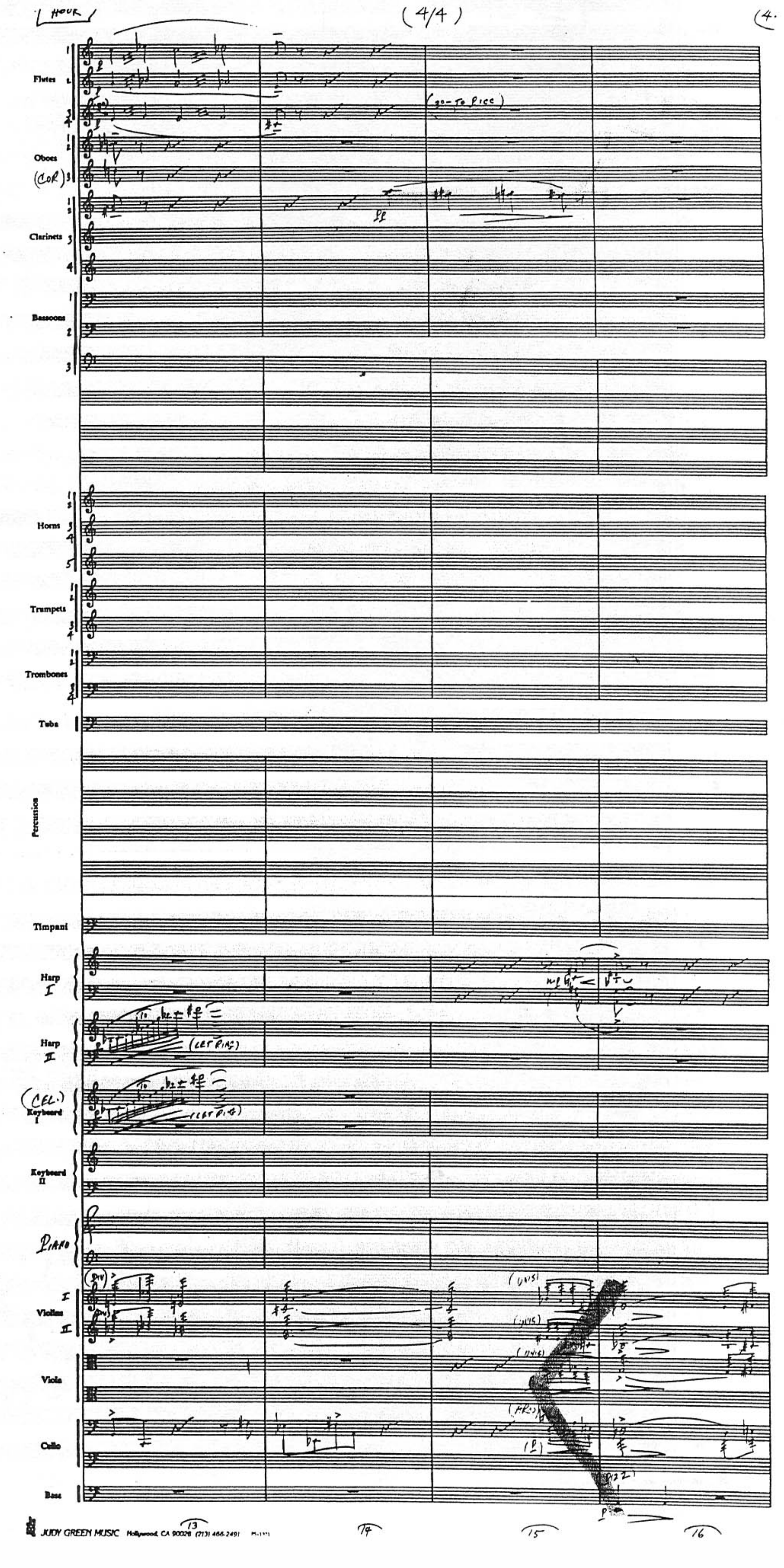

HOUR
(4/4)
Flutes
(go-to picc)
Oboes
(COR)
Clarinets
Bassoons
Horns
Trumpets
Trombones
Tuba
Percussion
Timpani
Harp I
Harp II
(let ring)
(CEL.)
Keyboard I
Keyboard II
Piano
Violins I
II
Viola
Cello
Bass
(pizz)
13
14
15
16

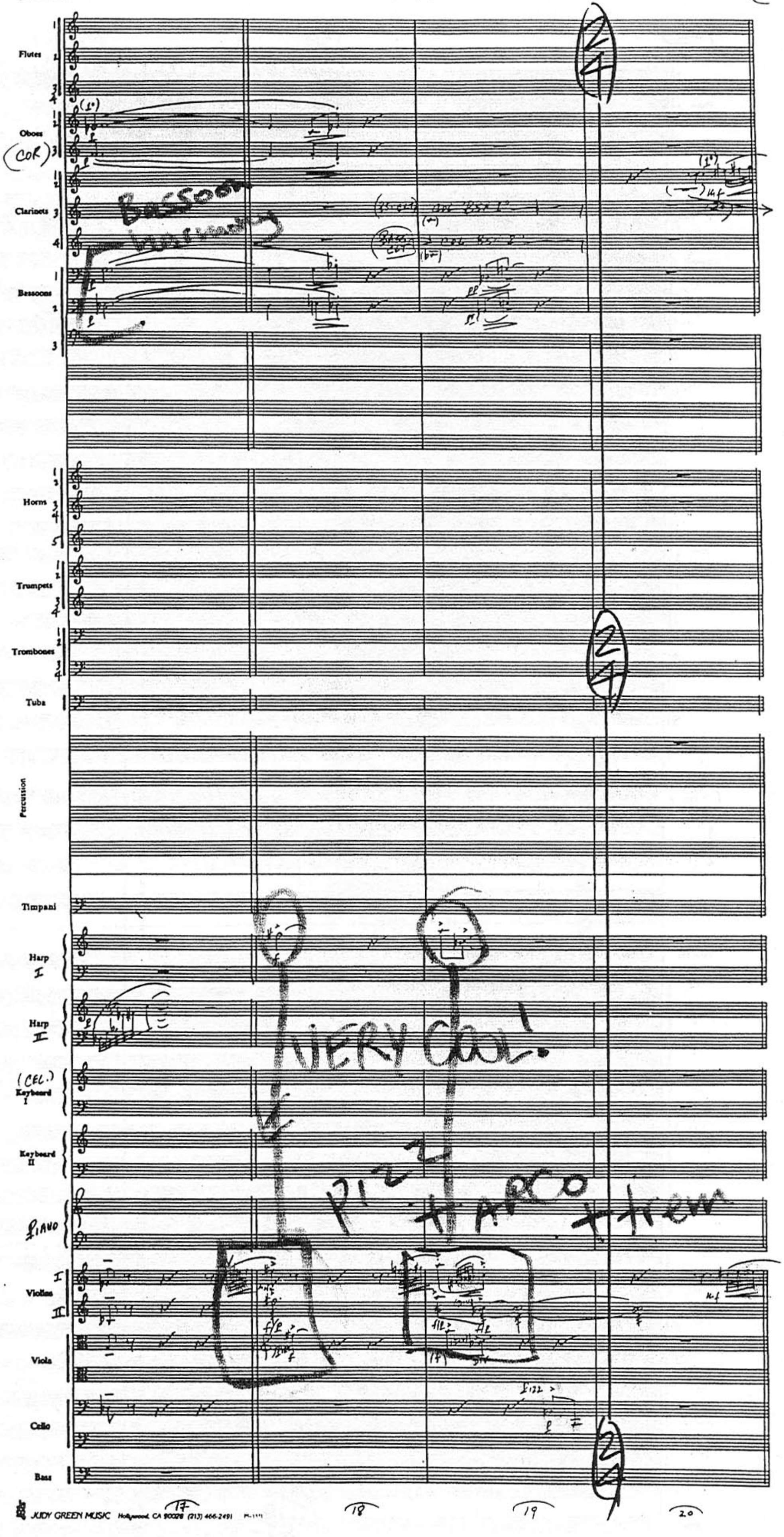
Flutes
Oboes
(COR)
Clarinets
Bassoon harmony
Bassoons
Horns
Trumpets
Trombones
Tuba
Percussion
Timpani
Harp I
Harp II
(CEL.) Keyboard I
Keyboard II
PIANO
VERY COOL!
PIZZ
ARCO
trem
Violins I
Violins II
Viola
Cello
Bass
17
18
19
20

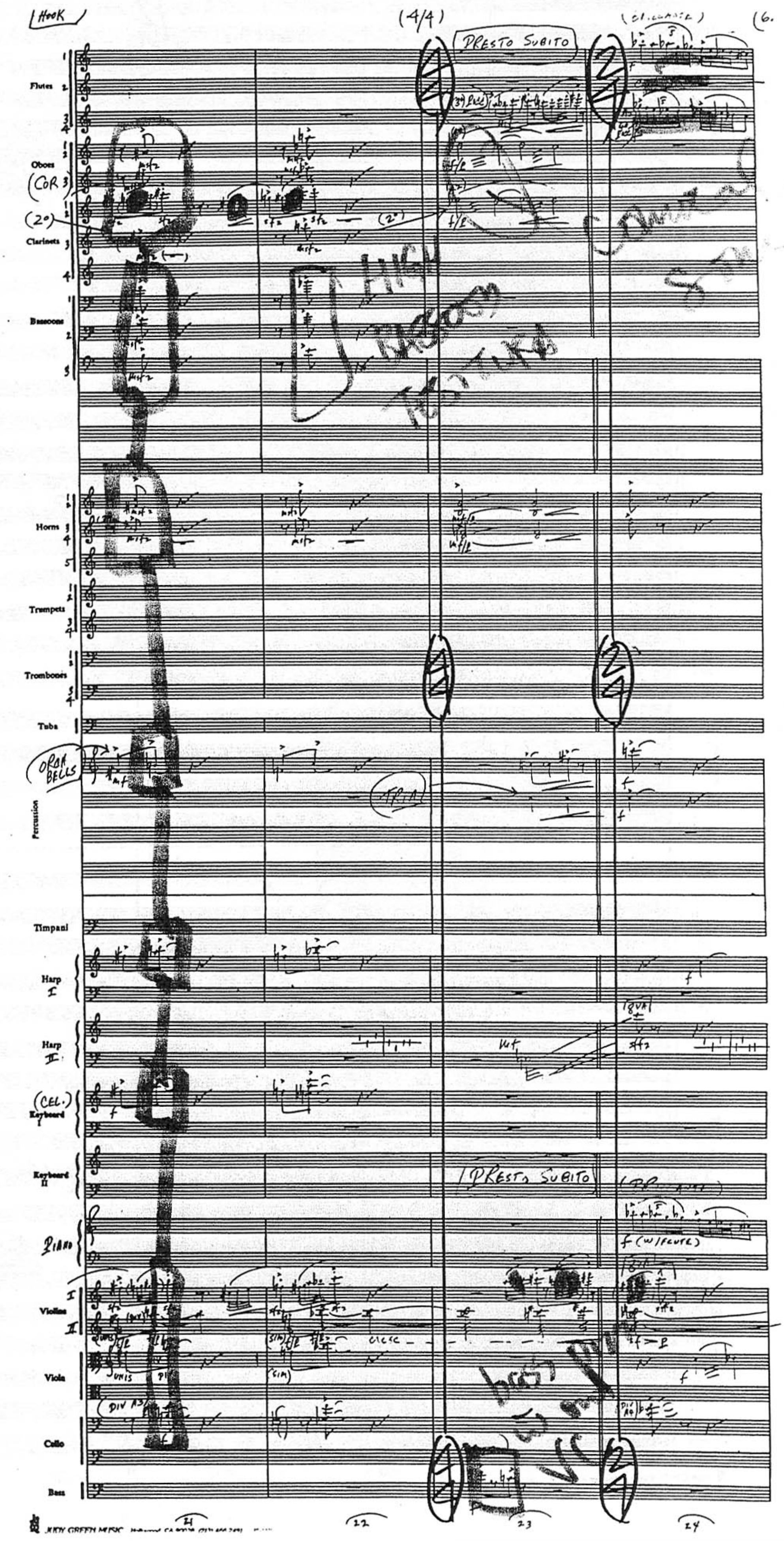
HOOK
(4/4)
PRESTO SUBITO
Flutes
Oboes
(COR 3)
(20)
Clarinets
Bassoons
HIGH BASSOON
Horns
Trumpets
Trombones
Tuba
(ORCH BELLS)
Percussion
Timpani
Harp I
Harp II
(CEL.)
Keyboard I
Keyboard II
PRESTO SUBITO
PIANO
f (W/FLUTE)
Violins I
Violins II
Viola
Cello
Bass
21
22
23
24

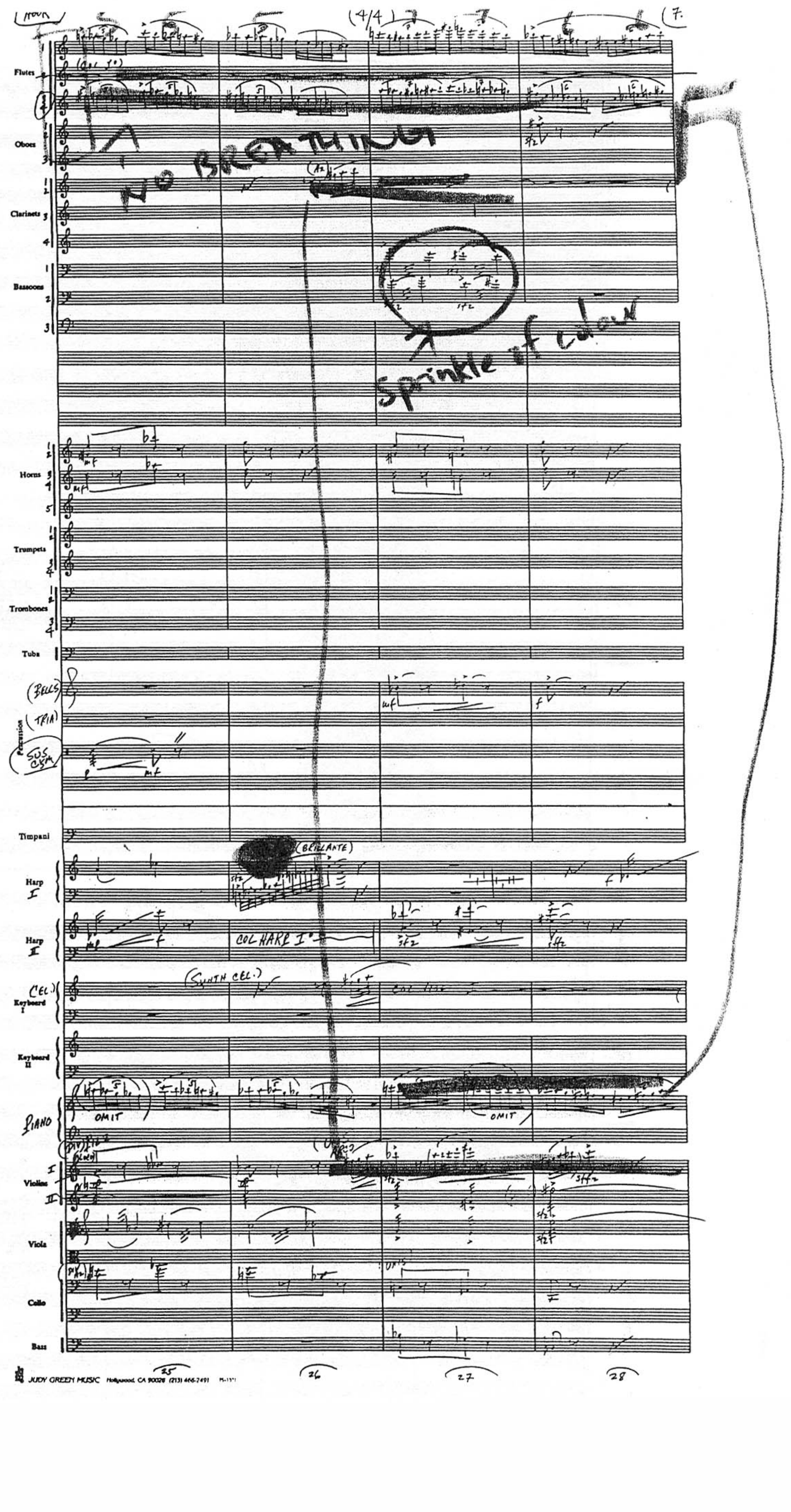
(4/4)
Flutes
Oboes
Clarinets
Bassoons
Horns
Trumpets
Trombones
Tuba
Percussion
(BELLS)
(TRIA)
SUS CYM
Timpani
Harp I
(BRILLANTE)
Harp II
COL HARP I°
Keyboard I
(CEL.)
(SYNTH CEL.)
Keyboard II
PIANO
OMIT
Violins
Viola
Cello
Bass
NO BREATHING
Sprinkle of colour
25
26
27
28

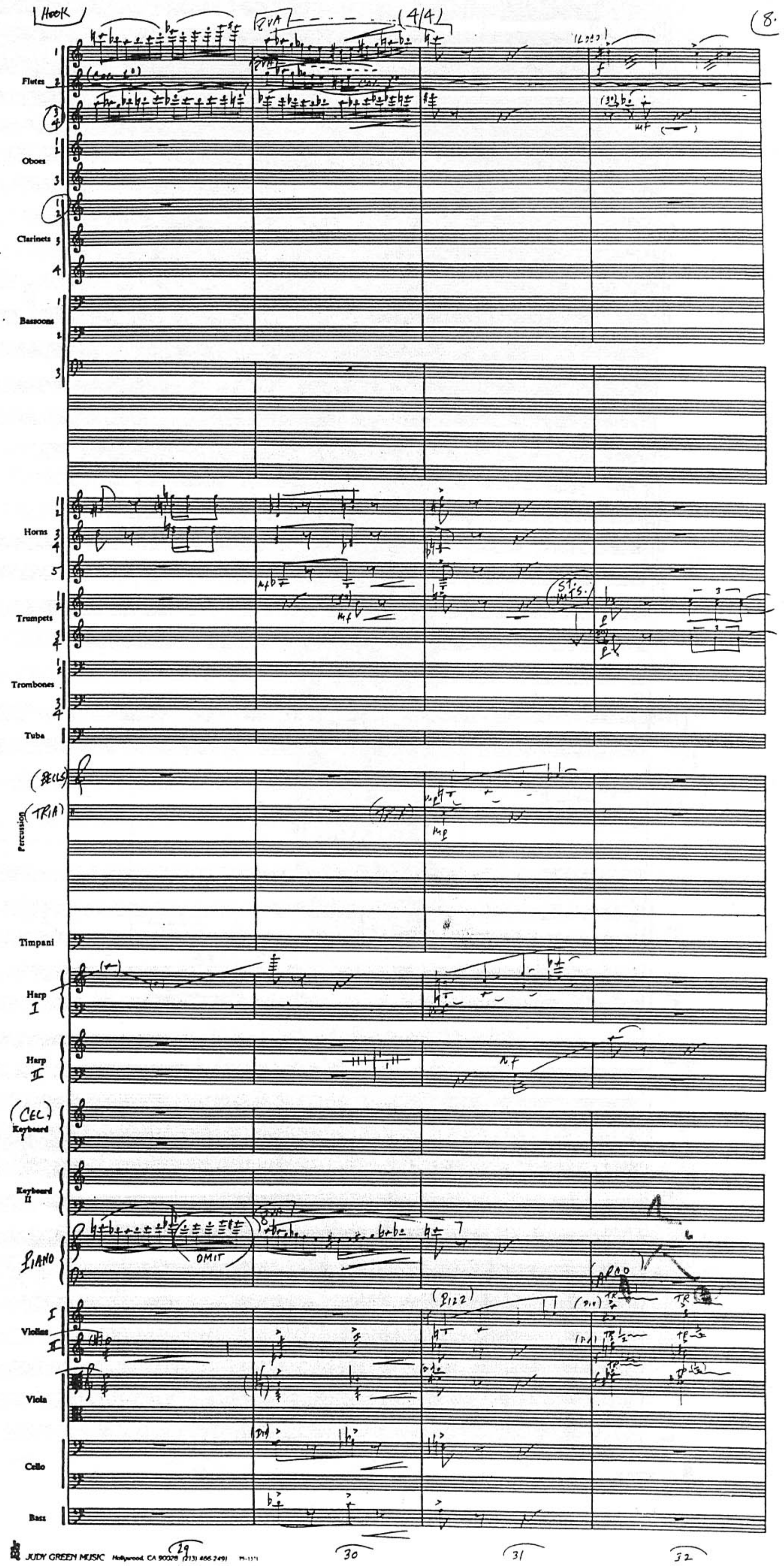
HOOK
8VA
4/4
Flutes
Oboes
Clarinets
Bassoons
Horns
Trumpets
Trombones
Tuba
BELLS
TRIA
Percussion
Timpani
Harp I
Harp II
CEL
Keyboard I
Keyboard II
PIANO
OMIT
PIZZ
ARCO
Violins I
II
Viola
Cello
Bass
29
30
31
32
JUDY GREEN MUSIC Hollywood, CA 90028 (213) 466 2491

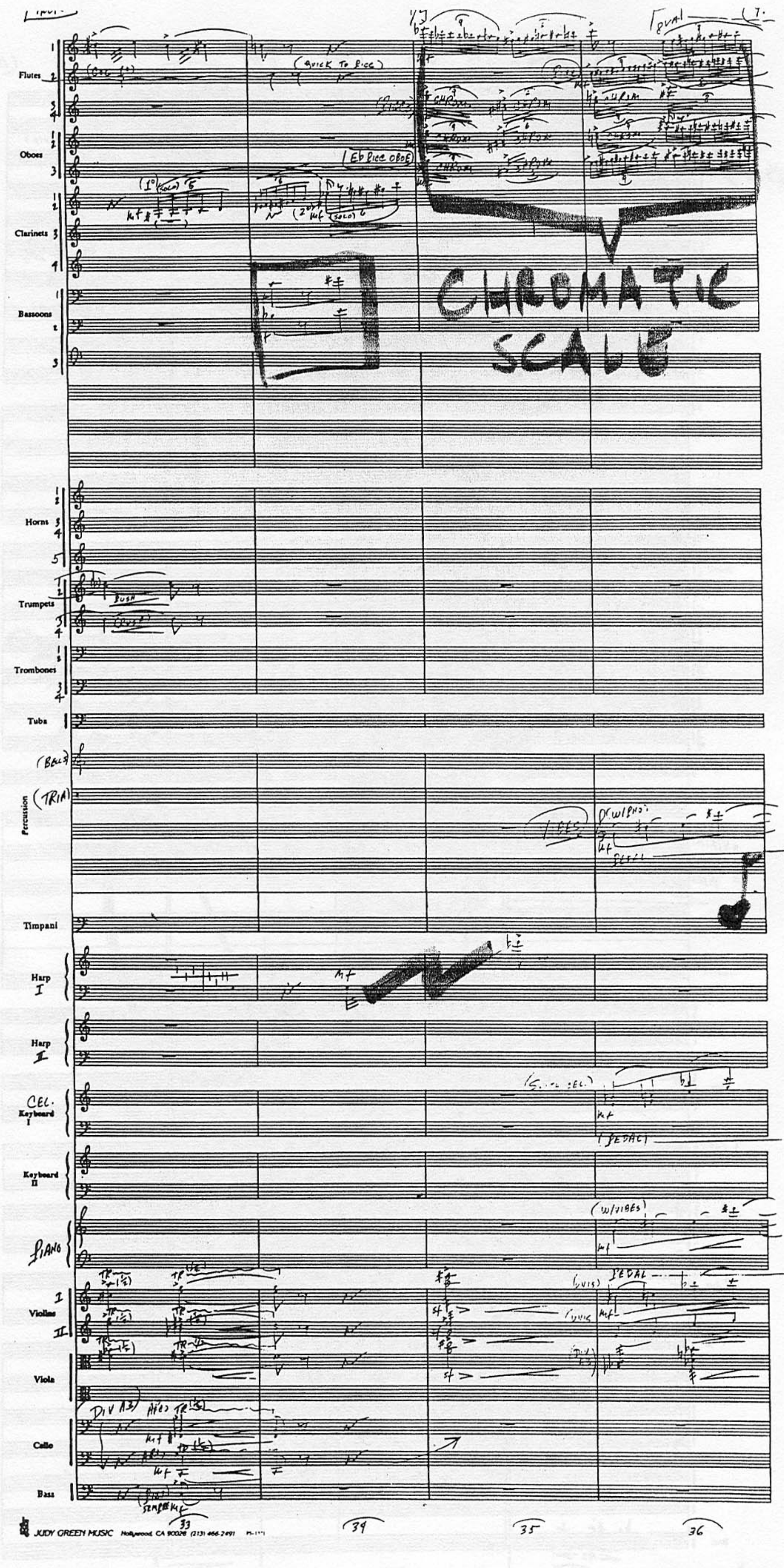
Flutes
Oboes
Clarinets
Bassoons
Horns
Trumpets
Trombones
Tuba
Percussion
Timpani
Harp I
Harp II
CEL. Keyboard I
Keyboard II
PIANO
Violins I II
Viola
Cello
Bass
(QUICK TO PICC)
(Eb PICC OBOE)
CHROMATIC SCALE
(W/VIBES)
(PEDAL)
33
34
35
36
JUDY GREEN MUSIC Hollywood, CA 90028 (213) 466-2491

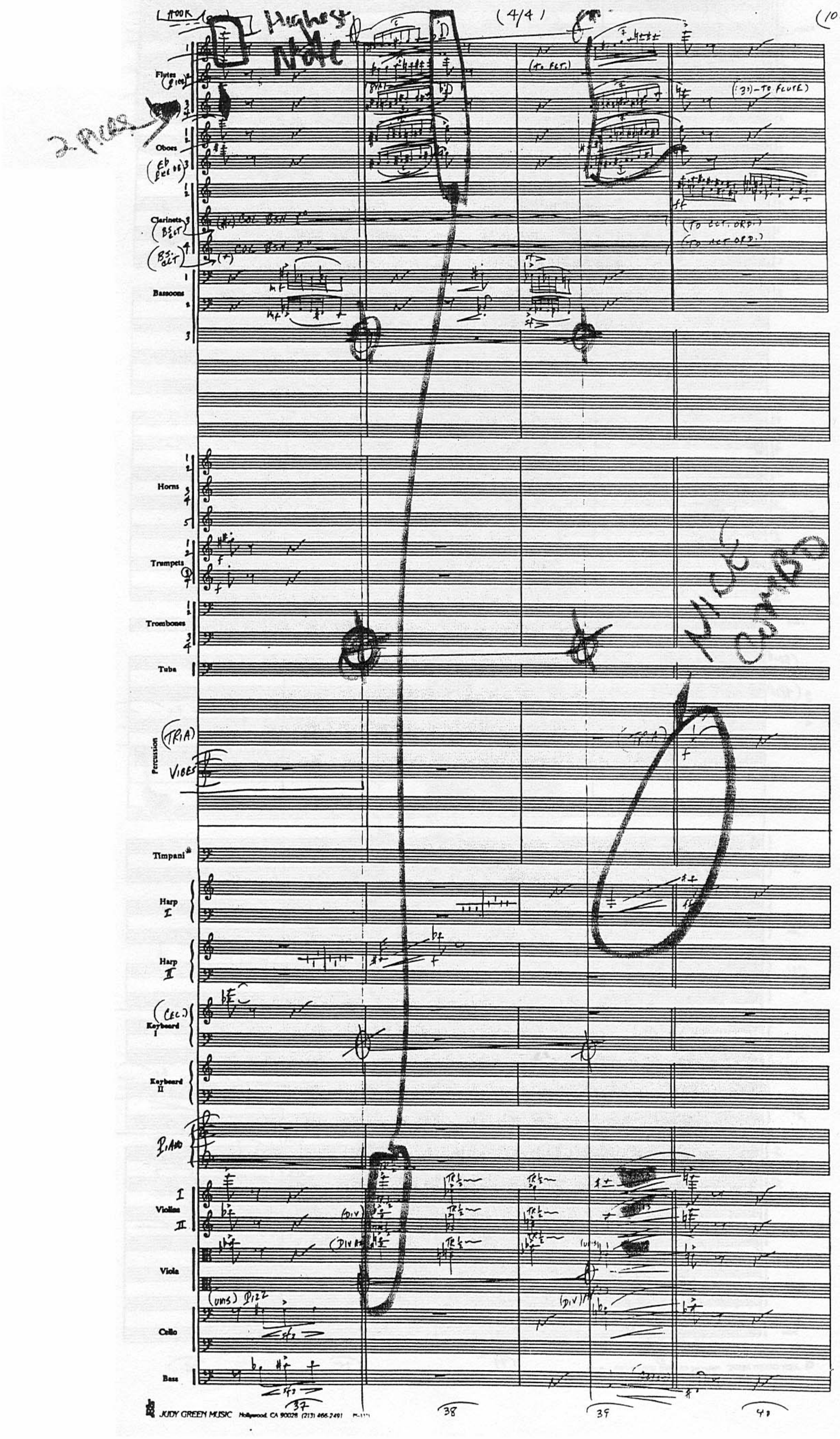
Highest Note
(4/4)
2 PICCS
Flutes
Oboes
Clarinets
Bassoons
(TO FLT.)
(TO CLT. ORD.)
Horns
Trumpets
Trombones
Tuba
NICE COMBO
Percussion
(TRIA)
VIBES
Timpani
Harp I
Harp II
Keyboard I
Keyboard II
PIANO
Violins I
Violins II
Viola
Cello
Bass
(DIV.)
PIZZ
37
38
39
40

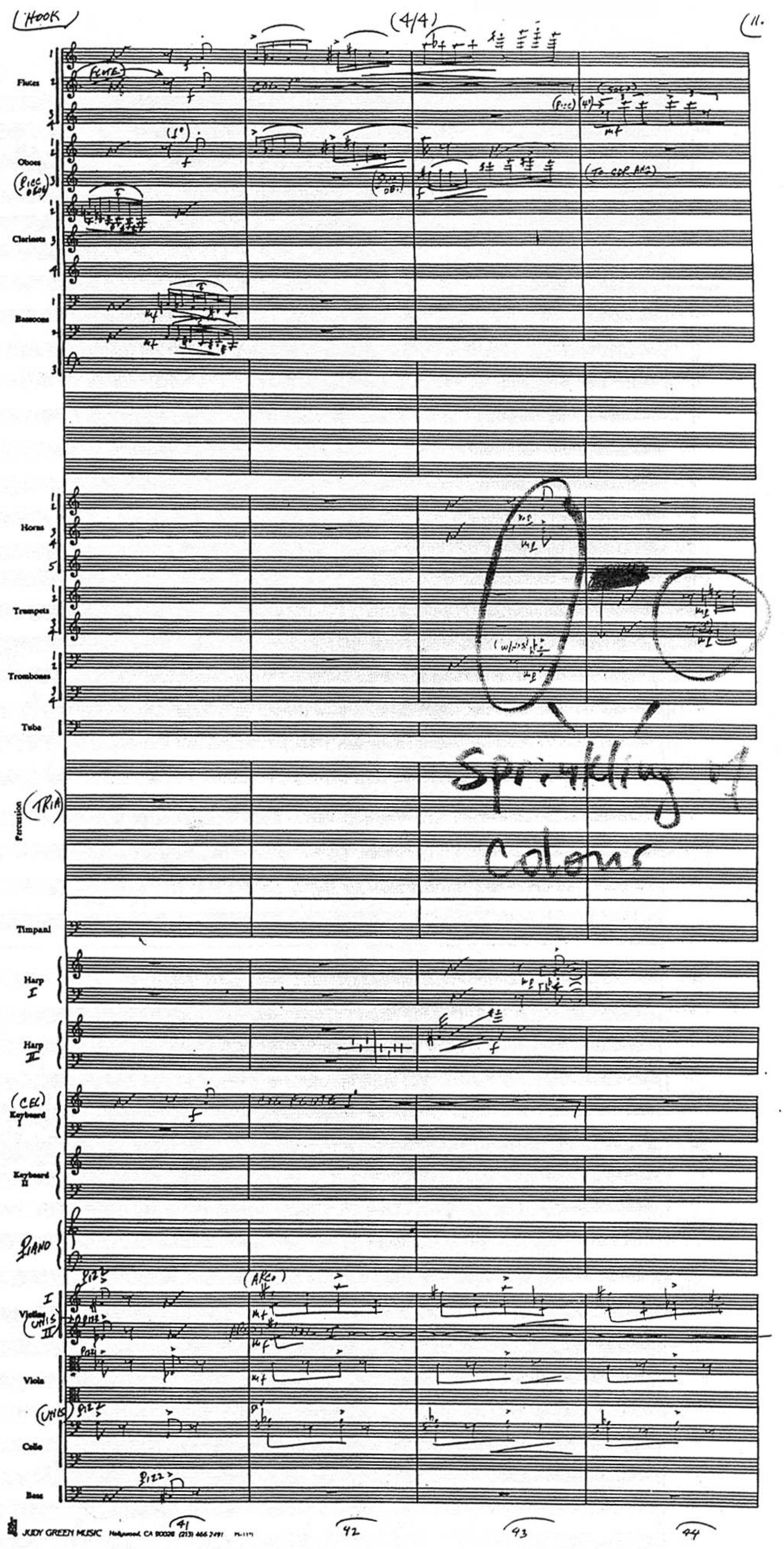
(HOOK
(4/4)
Flutes
Oboes
Clarinets
Bassoons
Horns
Trumpets
Trombones
Tuba
Percussion
(TRIA)
Timpani
Harp I
Harp II
(CEL) Keyboard I
Keyboard II
PIANO
Violins I II
Viola
Cello
Bass
Sprinkling of
Colours
41
42
43
44
JUDY GREEN MUSIC

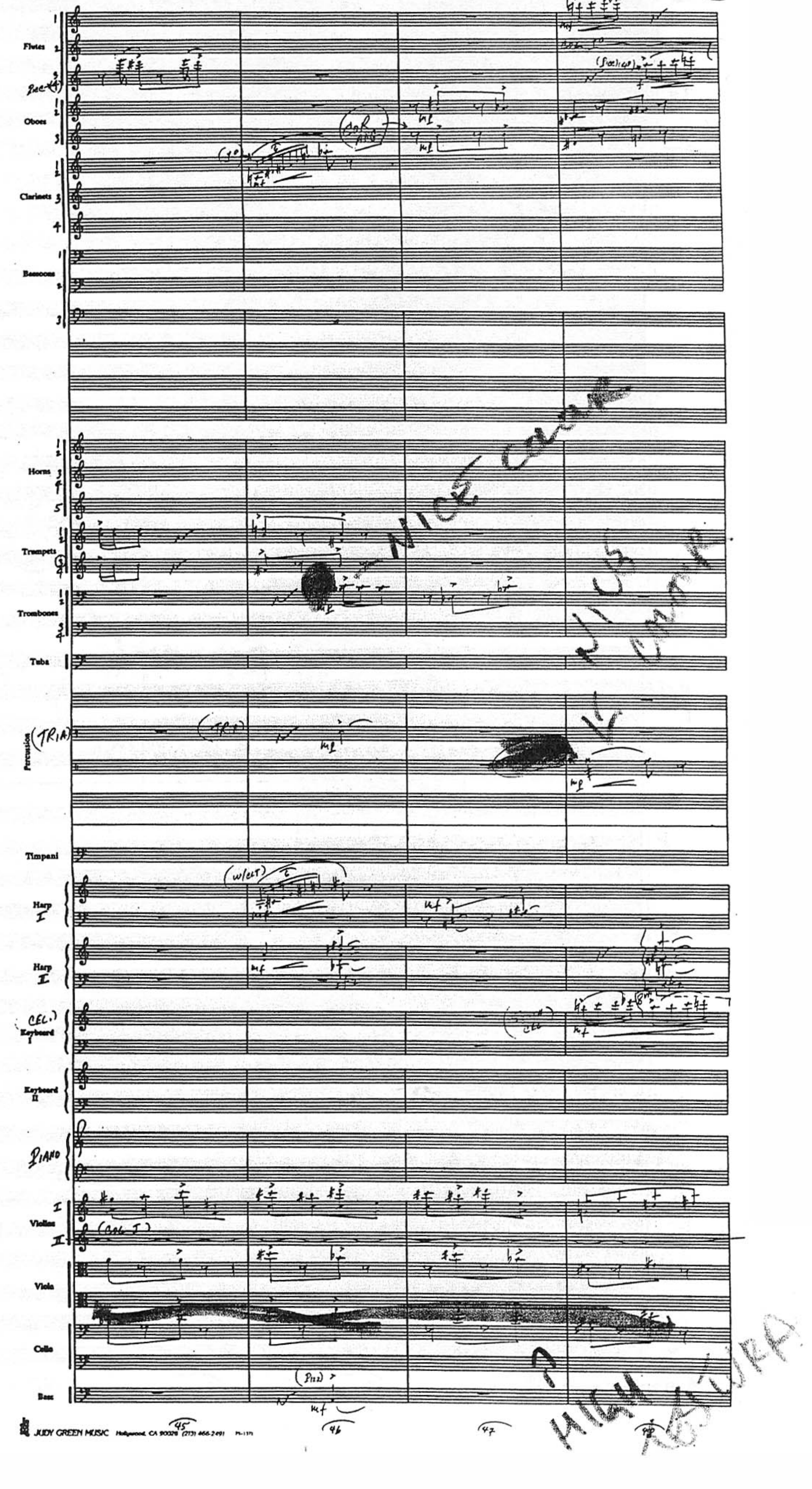
Flutes
Oboes
Clarinets
Bassoons
Horns
Trumpets
Trombones
Tuba
Percussion
(TRI.)
Timpani
Harp I
Harp II
Keyboard I
(CEL.)
Keyboard II
PIANO
Violins
Viola
Cello
Bass
(PIZZ)
NICE COLOR
NICE COLOR
HIGH
45
46
47
48

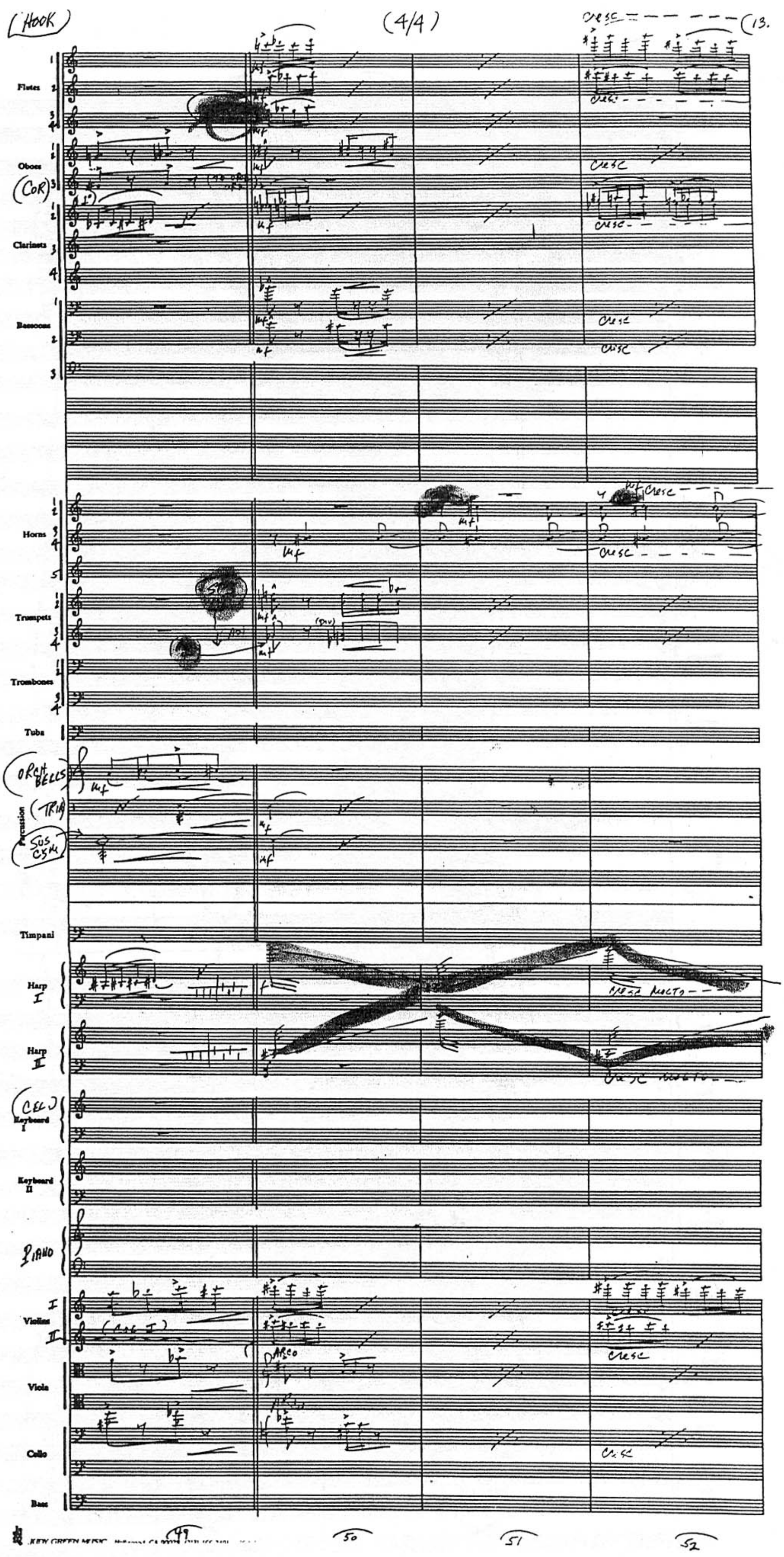
(HOOK)
(4/4)
cresc
(13.
Flutes
Oboes
(COR)
Clarinets
Bassoons
Horns
Trumpets
Trombones
Tuba
(ORCH BELLS)
(TRIA)
Percussion
(SUS CYM)
Timpani
Harp I
Harp II
(CELE)
Keyboard I
Keyboard II
PIANO
Violins I II
Viola
Cello
Bass
ARCO
49
50
51
52

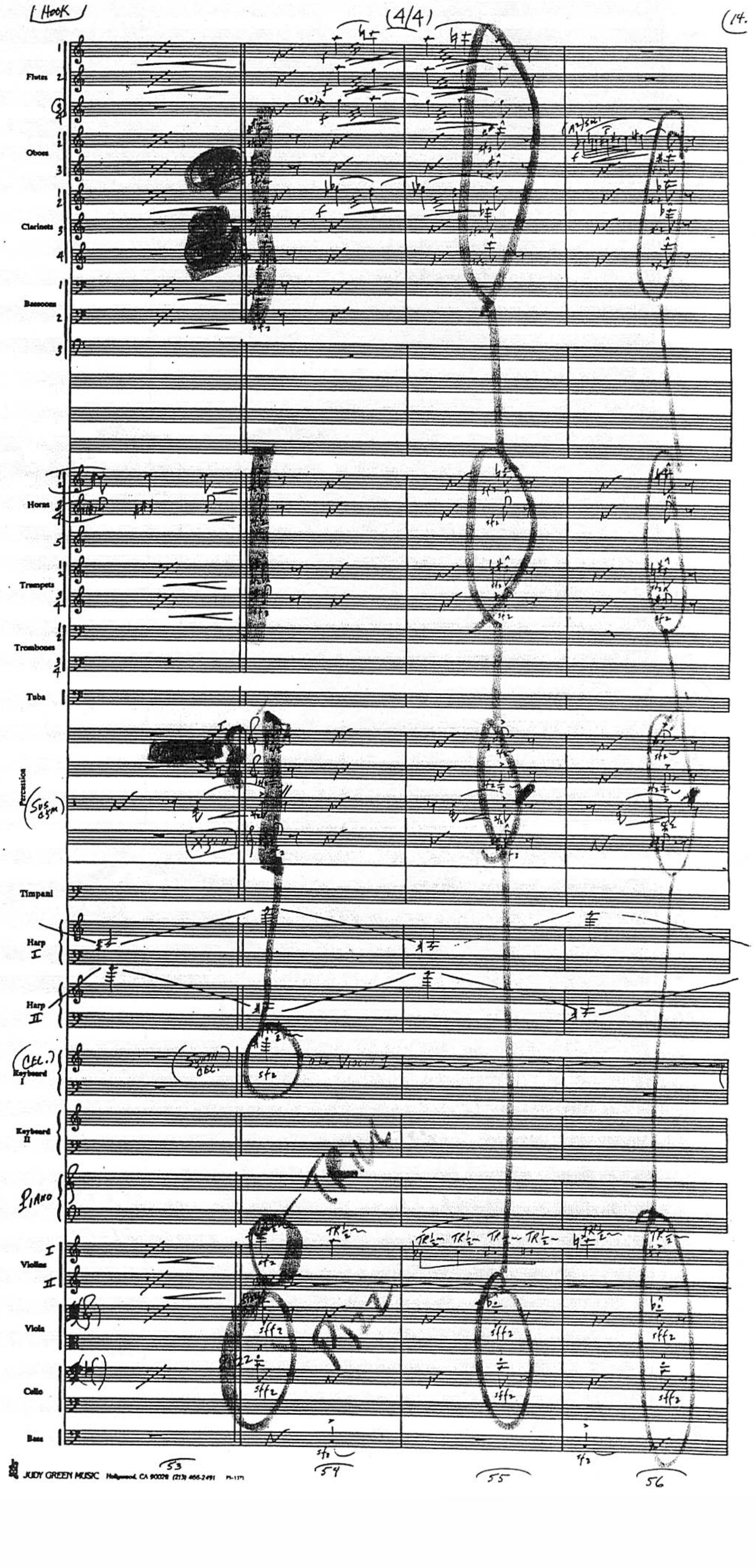
HOOK
(4/4)
14.
Flutes
Oboes
Clarinets
Bassoons
Horns
Trumpets
Trombones
Tuba
Percussion
Timpani
Harp I
Harp II
Keyboard I
Keyboard II
Piano
Violins
Viola
Cello
Bass
53
54
55
56

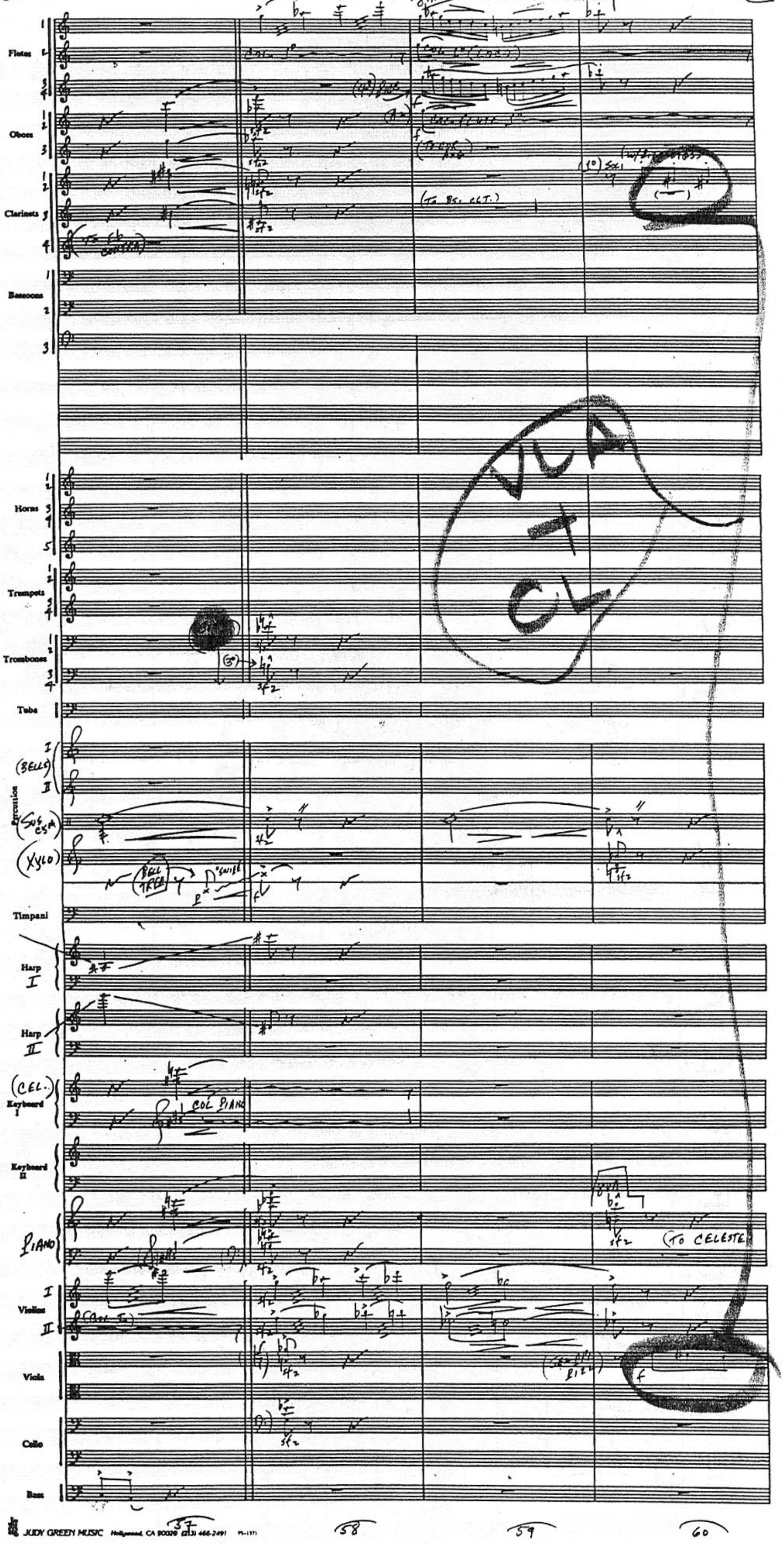
(4/4)
Flutes
Oboes
Clarinets
(TO BS. CLT.)
Bassoons
Horns
Trumpets
Trombones
Tuba
(BELLS)
Percussion
(XYLO)
Timpani
Harp I
Harp II
(CEL.)
Keyboard I
COL PIANO
Keyboard II
PIANO
(TO CELESTE)
Violins
Viola
Cello
Bass
VLA + CL
57
58
59
60

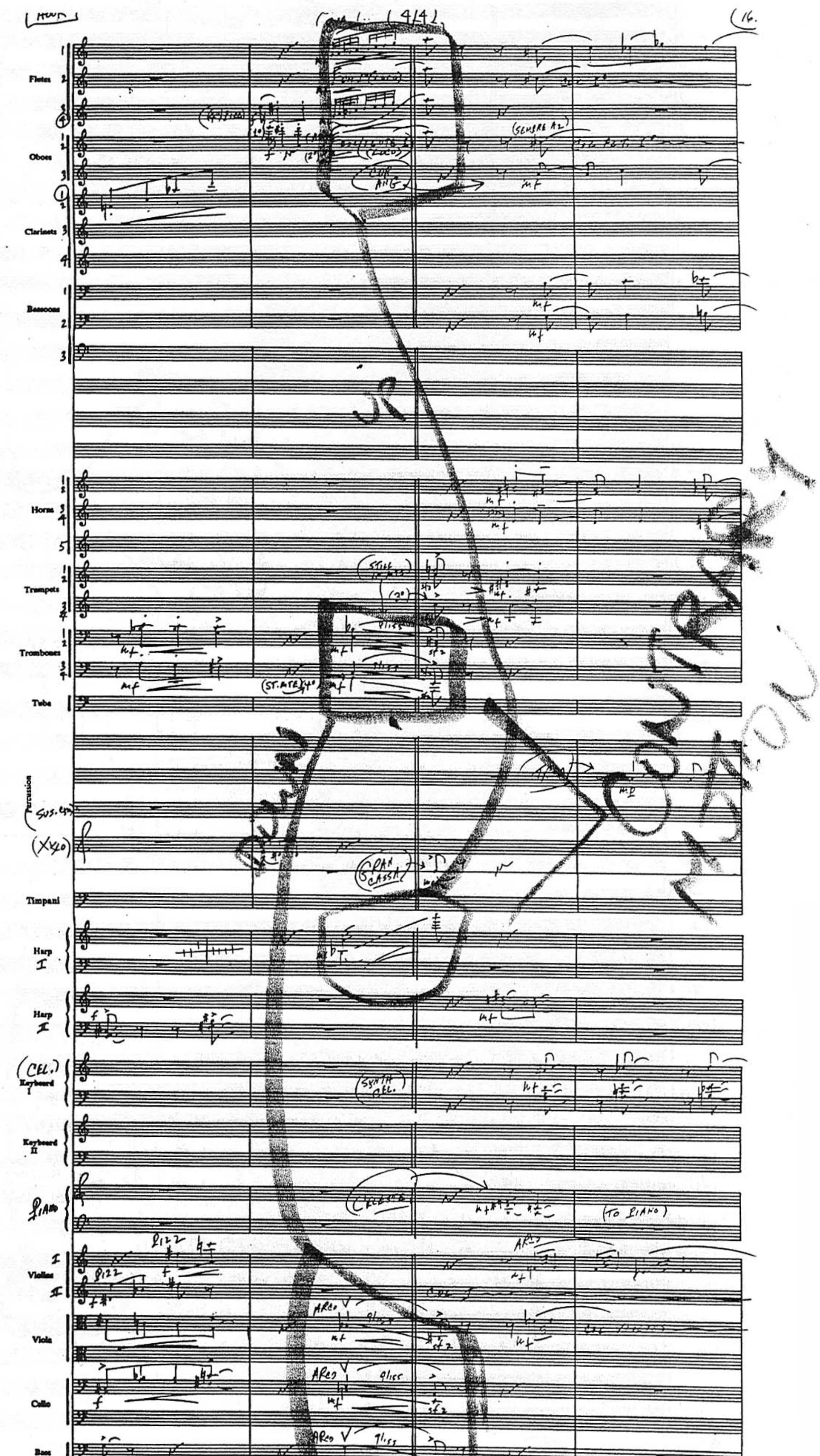
Flutes
Oboes
Clarinets
Bassoons
Horns
Trumpets
Trombones
Tuba
Percussion
Timpani
Harp I
Harp II
Keyboard I
Keyboard II
Violins
Viola
Cello
Bass
JUDY GREEN MUSIC Hollywood, CA 90028 (213) 466-2491

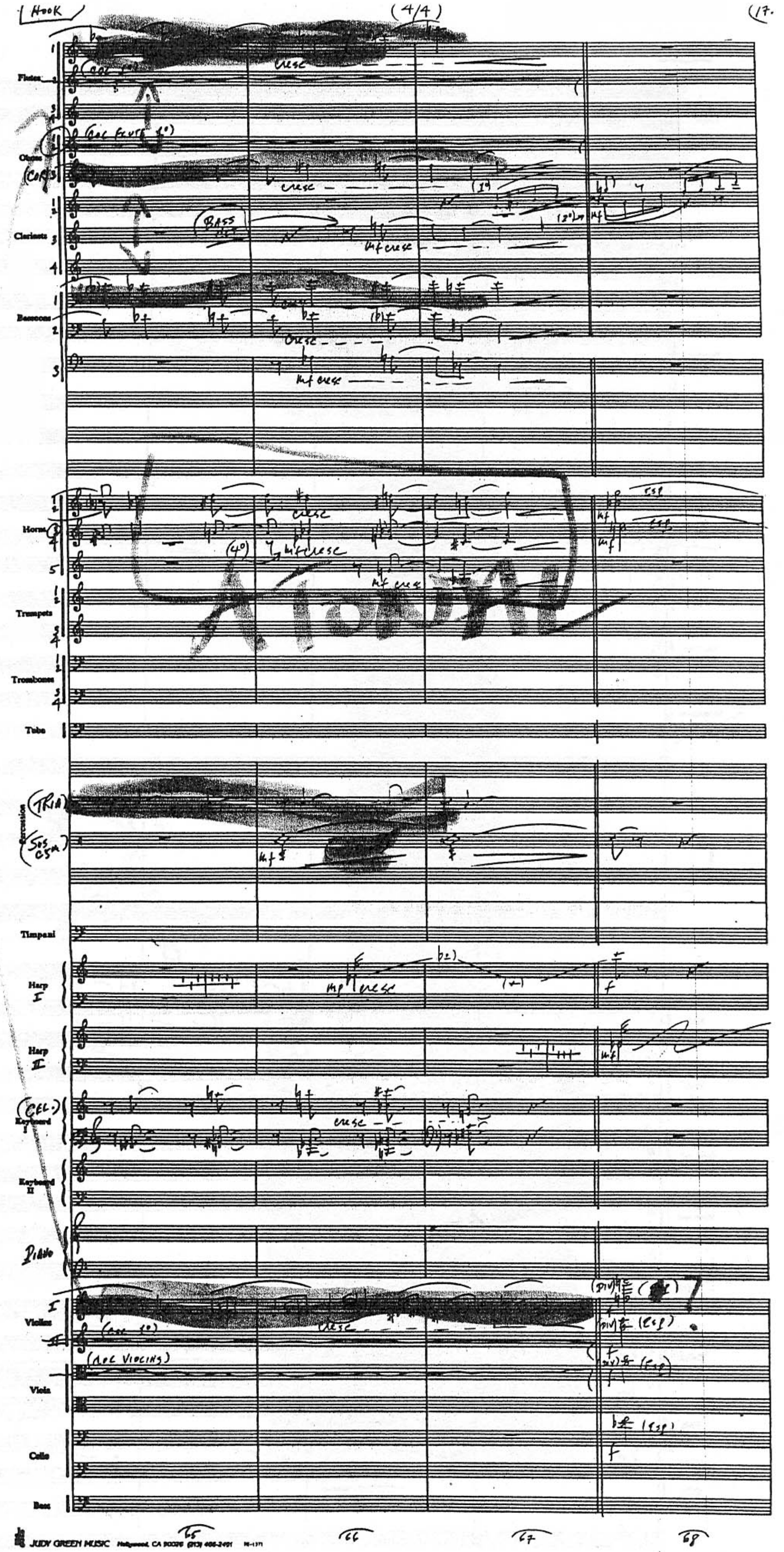
Flutes
Oboes
Clarinets
Bassoons
Horns
Trumpets
Trombones
Tuba
Percussion
Timpani
Harp I
Harp II
Keyboard I
Keyboard II
Piano
Violins
Viola
Cello
Bass
ATONAL
cresc
65
66
67
68

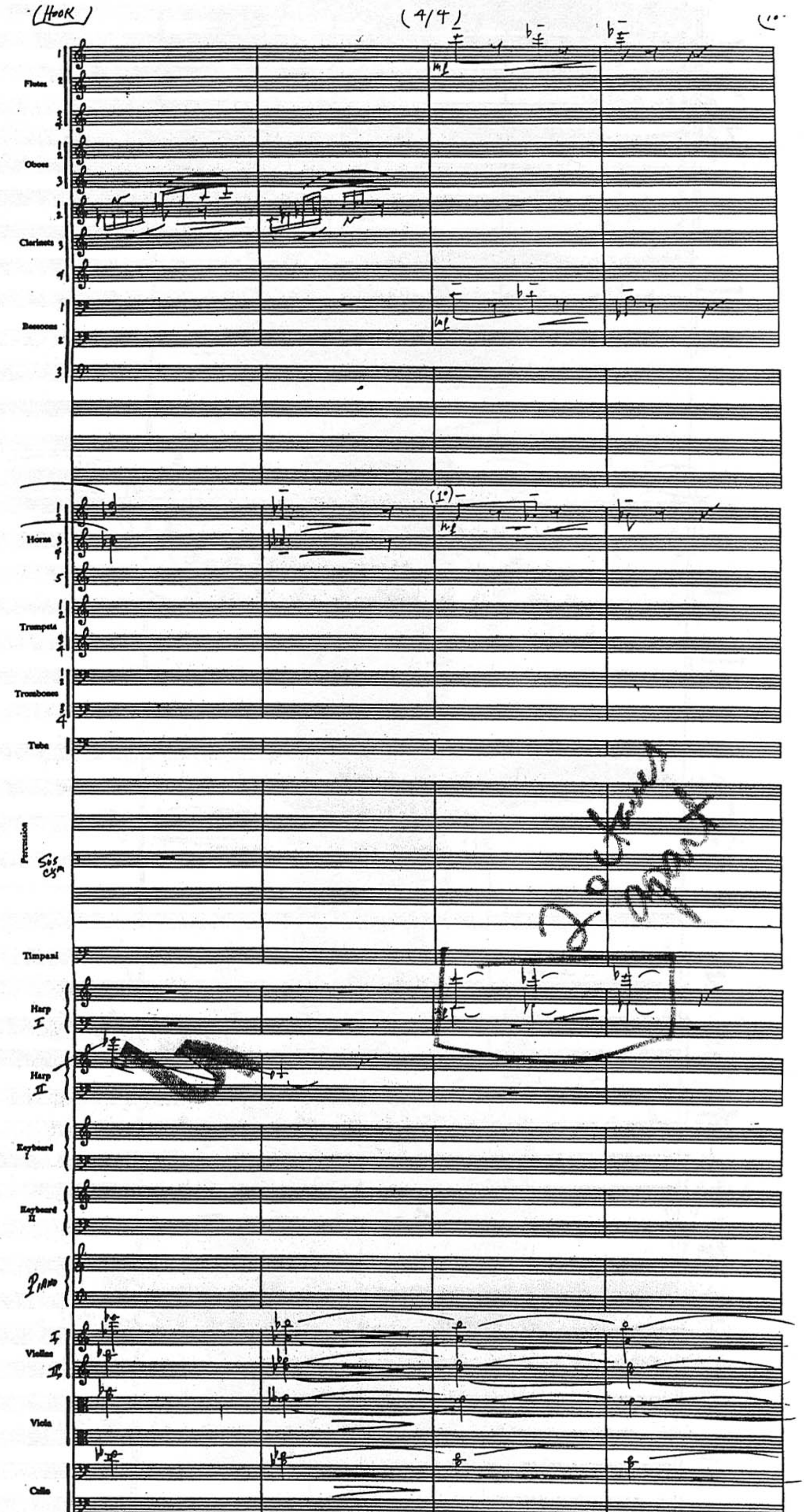
(HOOK)
(4/4)
Flutes
Oboes
Clarinets
Bassoons
Horns
Trumpets
Trombones
Tuba
Percussion
Sus Cym
Timpani
Harp I
Harp II
Keyboard I
Keyboard II
Piano
Violins I II
Viola
Cello
Bass
69
70
71
72

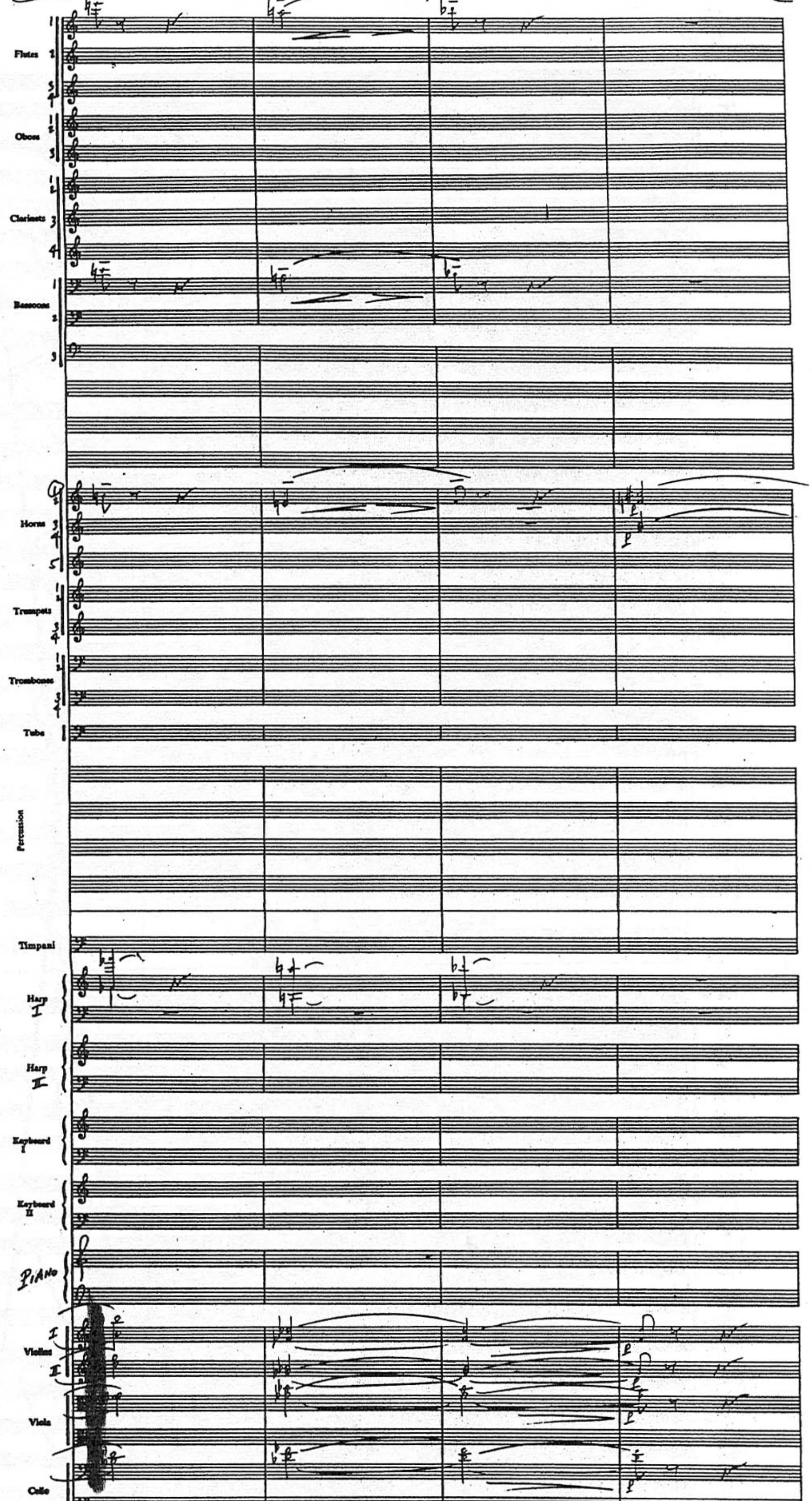
(4/4)
Flutes
Oboes
Clarinets
Bassoons
Horns
Trumpets
Trombones
Tuba
Percussion
Timpani
Harp I
Harp II
Keyboard I
Keyboard II
PIANO
Violins I II
Viola
Cello
Bass
73
74
75
76

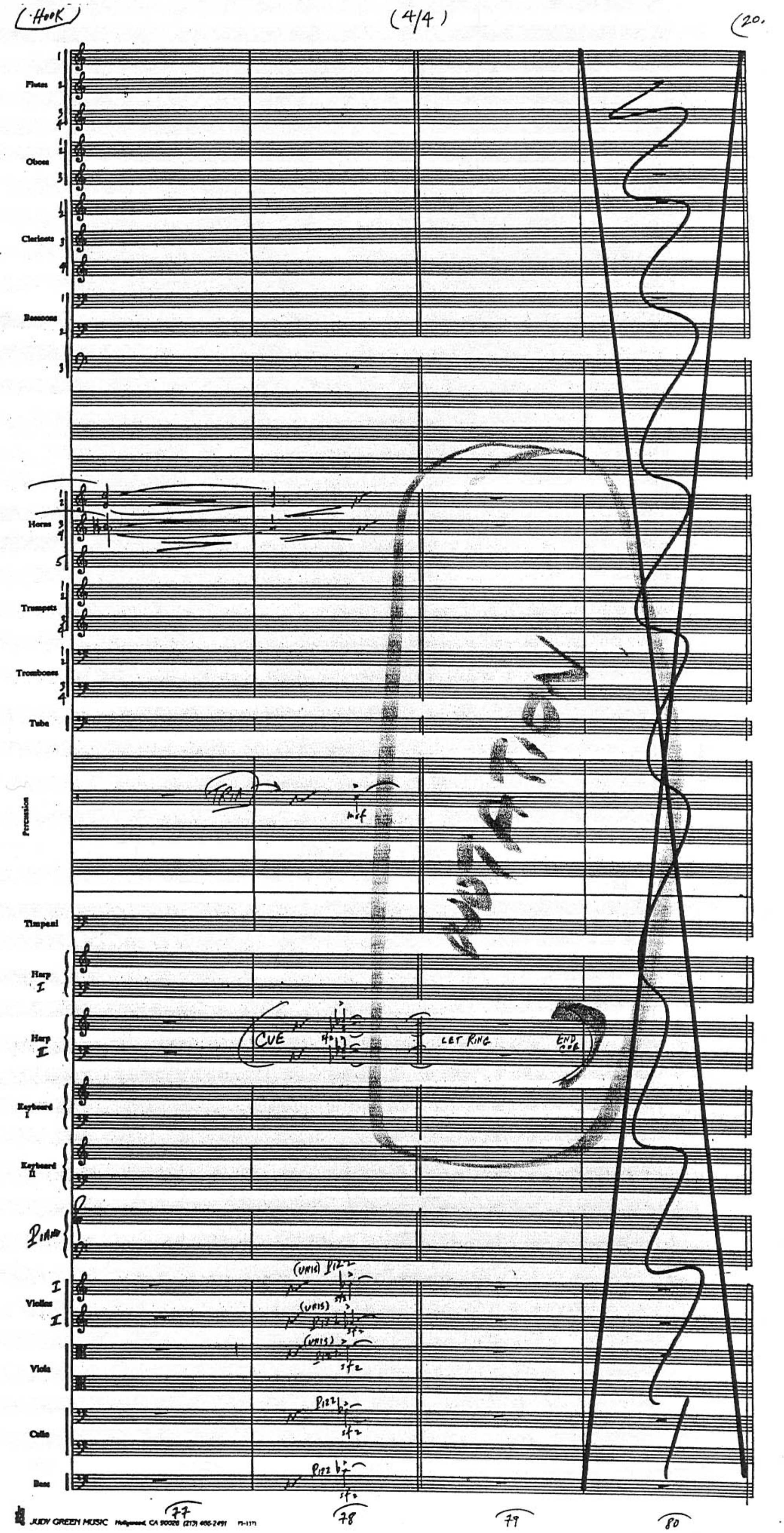

(HOOK)
(4/4)
(20.
Flutes
Oboes
Clarinets
Bassoons
Horns
Trumpets
Trombones
Tuba
Percussion
TRAP
Timpani
Harp I
Harp II
CUE
LET RING
Keyboard I
Keyboard II
Piano
Violins I
Viola
Cello
Bass
PIZZ
sfz
77
78
79
80

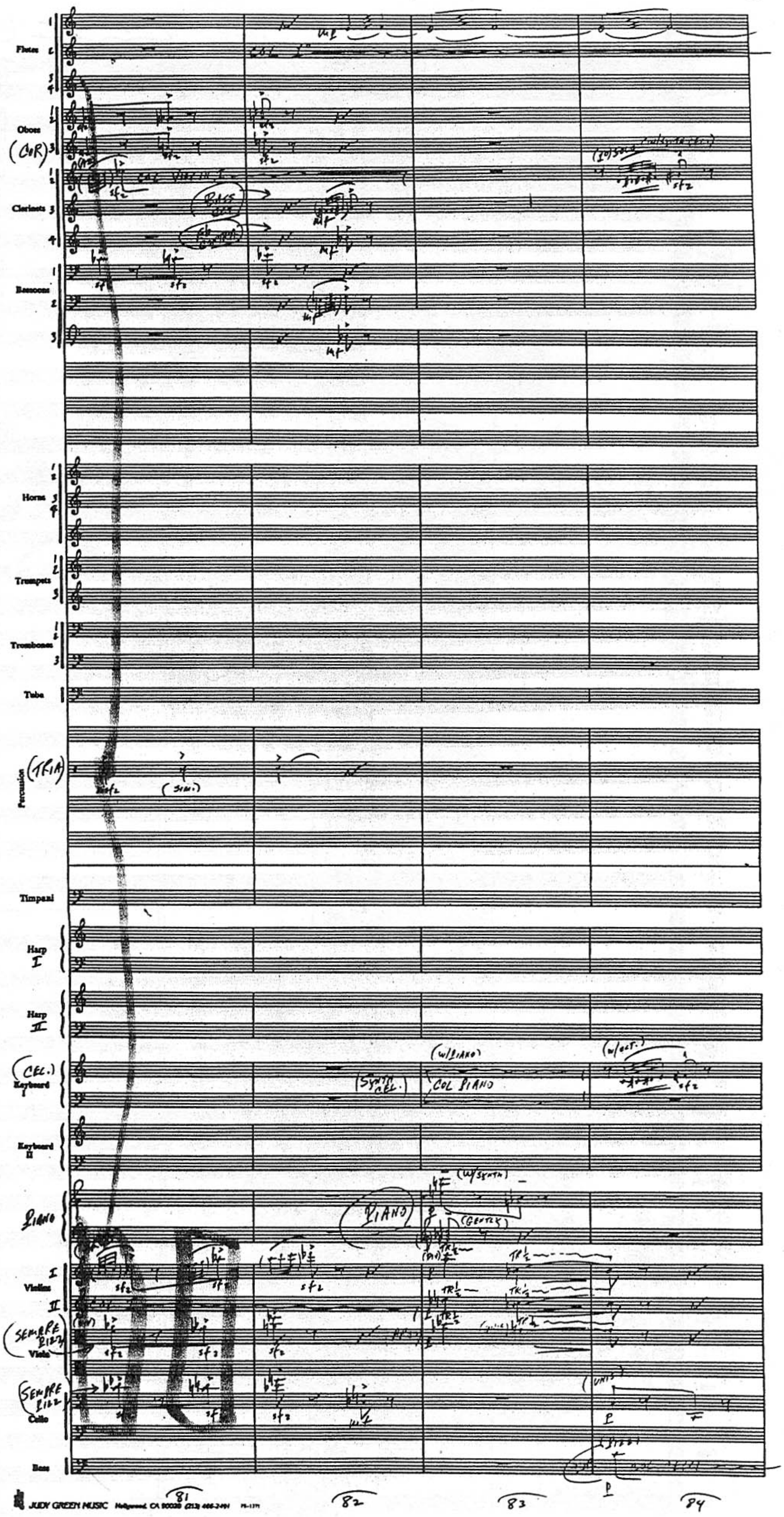
Flutes
Oboes
(COR)
Clarinets
Bassoons
Horns
Trumpets
Trombones
Tuba
(TRIA)
Percussion
Timpani
Harp I
Harp II
(CEL.)
Keyboard I
Keyboard II
PIANO
(SYNTH CEL.)
(w/PIANO)
COL PIANO
(w/SYNTH)
(GENTLE)
Violins I II
(SEMPRE PIZZ)
Viola
(SEMPRE PIZZ)
Cello
(UNIS)
Bass
81
82
83
84

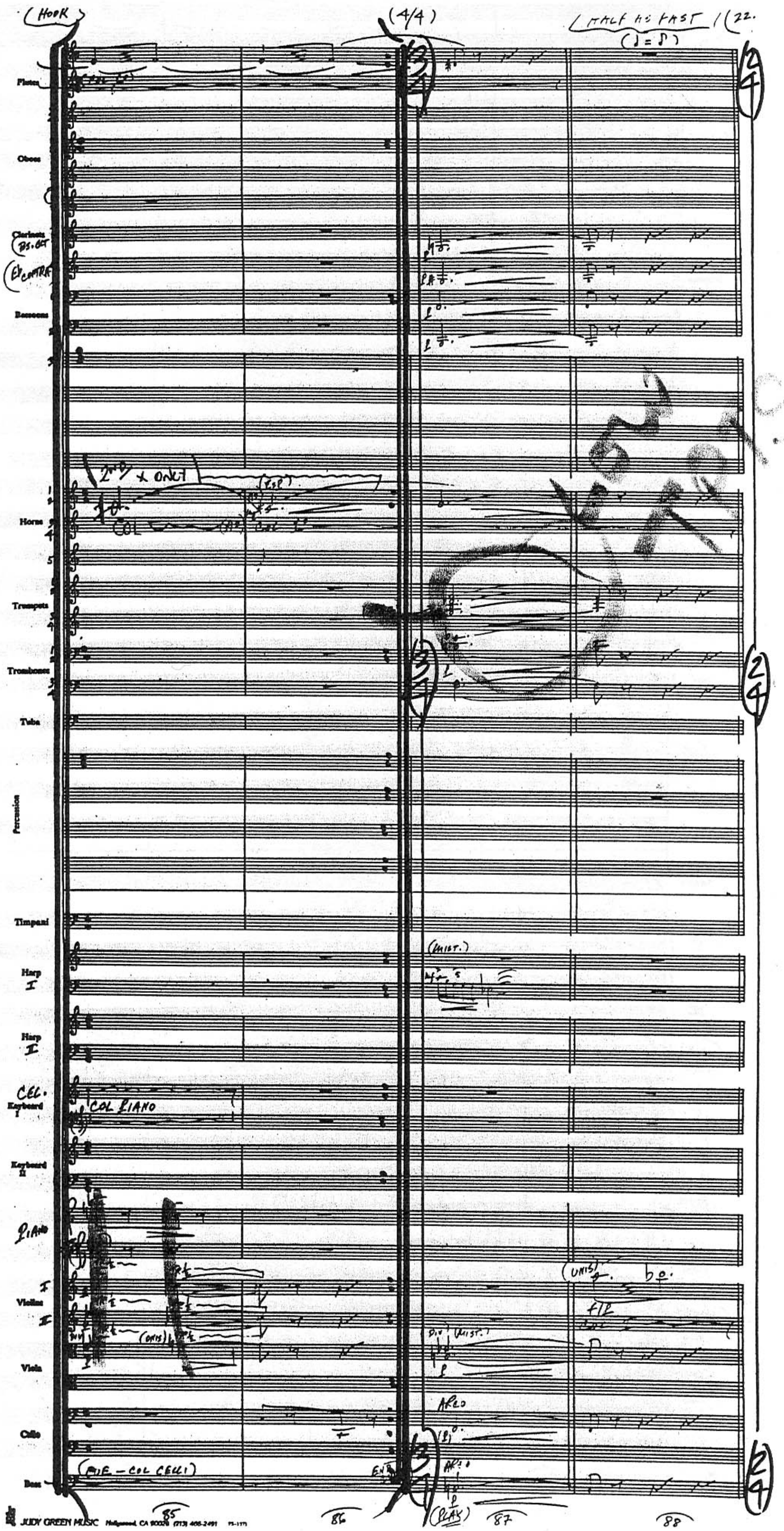
(HOOK)
(4/4)
HALF AS FAST
22.
Flutes
Oboes
Clarinets
Bassoons
Horns
2ND X ONLY
COL PIANO
Trumpets
Trombones
Tuba
Percussion
Timpani
Harp I
Harp II
CEL.
Keyboard I
COL PIANO
Keyboard II
PIANO
Violins I
Violins II
Viola
Cello
ARCO
Bass
85
86
87
88

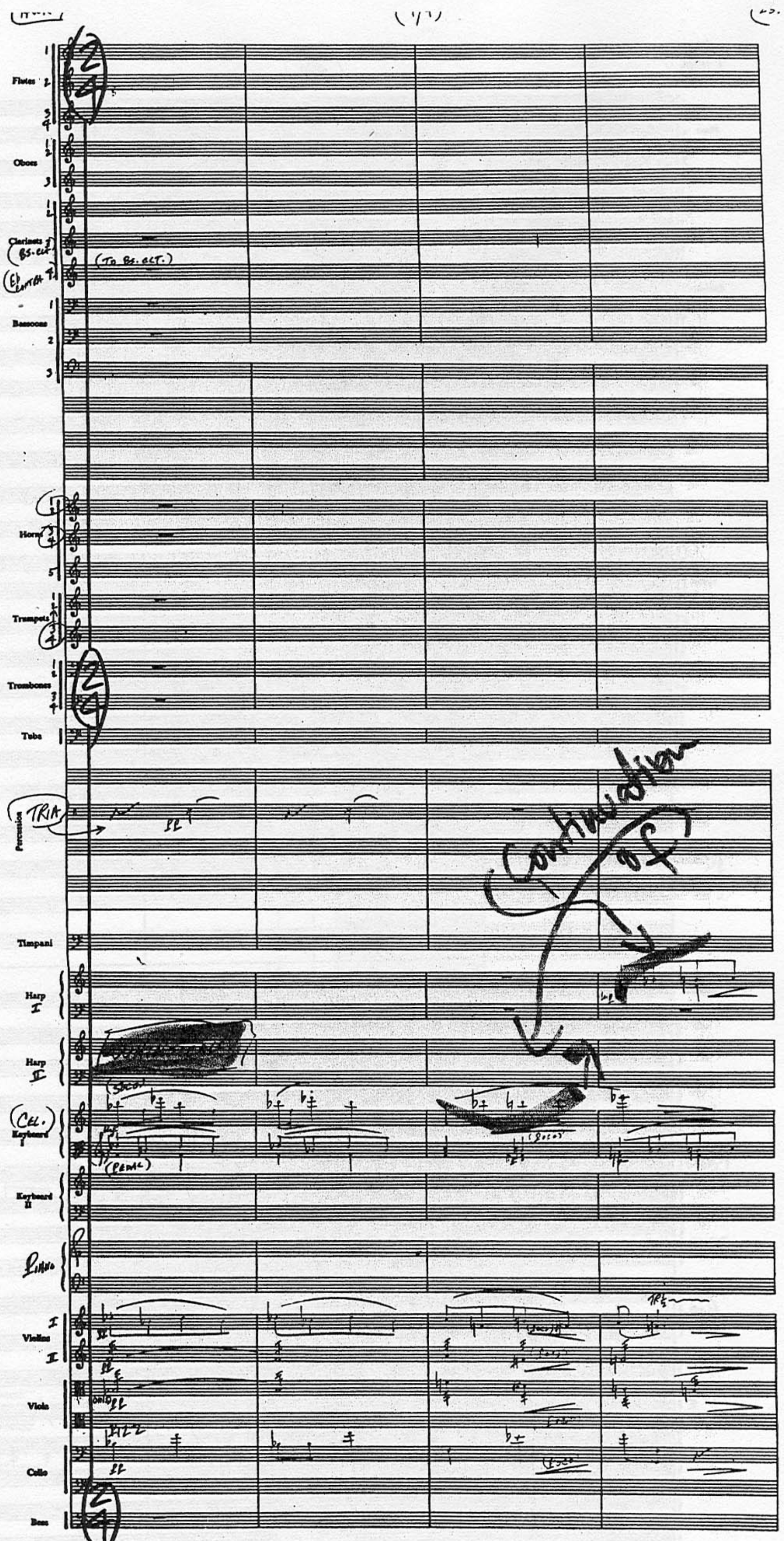
Flutes
Oboes
Clarinets
(To Bs. Clt.)
Bassoons
Horns
Trumpets
Trombones
Tuba
TRIA
Percussion
Timpani
Harp I
Harp II
Cel.
Keyboard I
(PEDAL)
Keyboard II
Piano
Continuation of
Violins I
Violins II
Viola
Cello
Bass

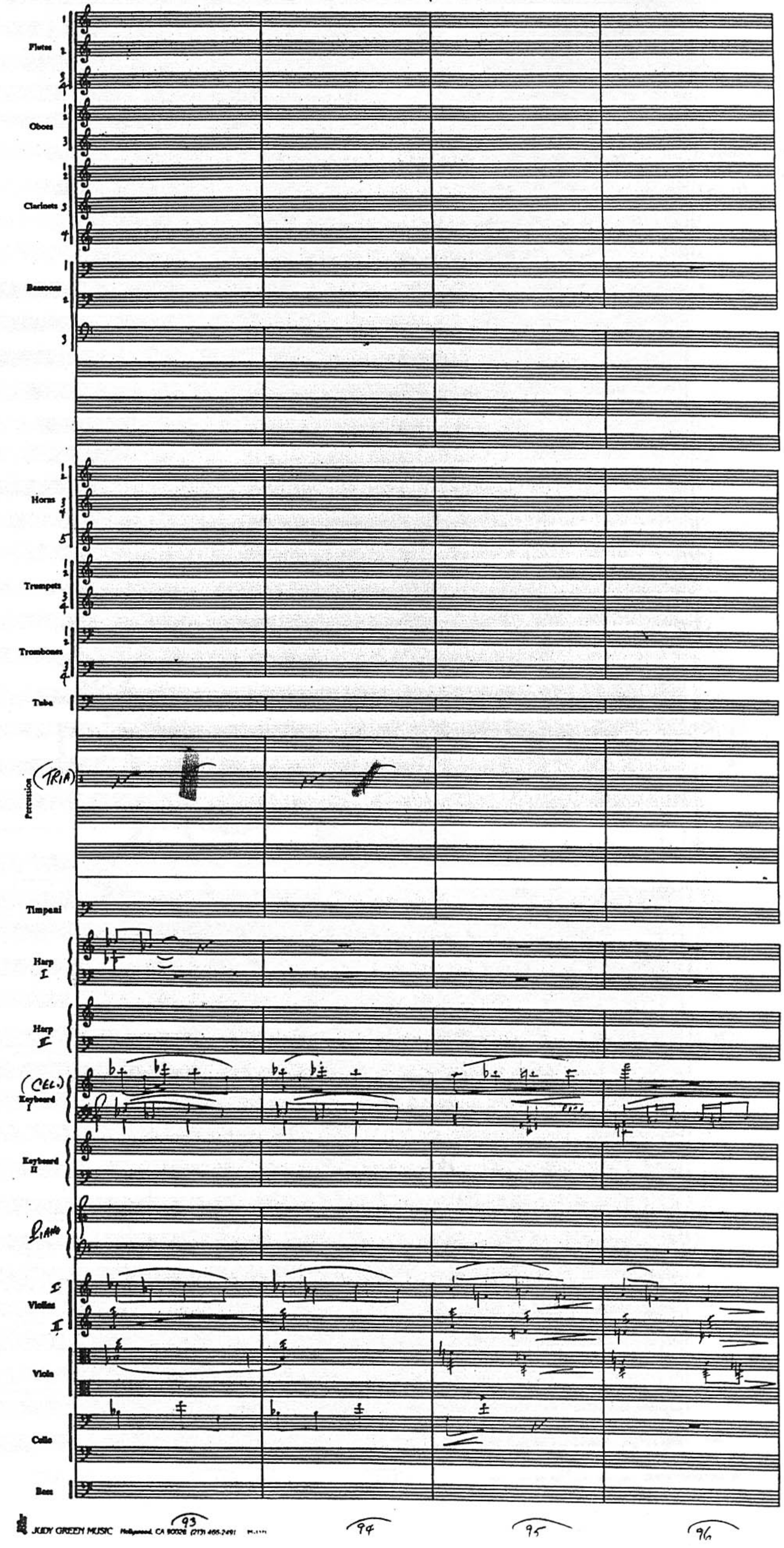
Flutes
Oboes
Clarinets
Bassoons
Horns
Trumpets
Trombones
Tuba
(TRIA)
Percussion
Timpani
Harp I
Harp II
(CEL.)
Keyboard I
Keyboard II
Piano
Violins I II
Viola
Cello
Bass
93
94
95
96

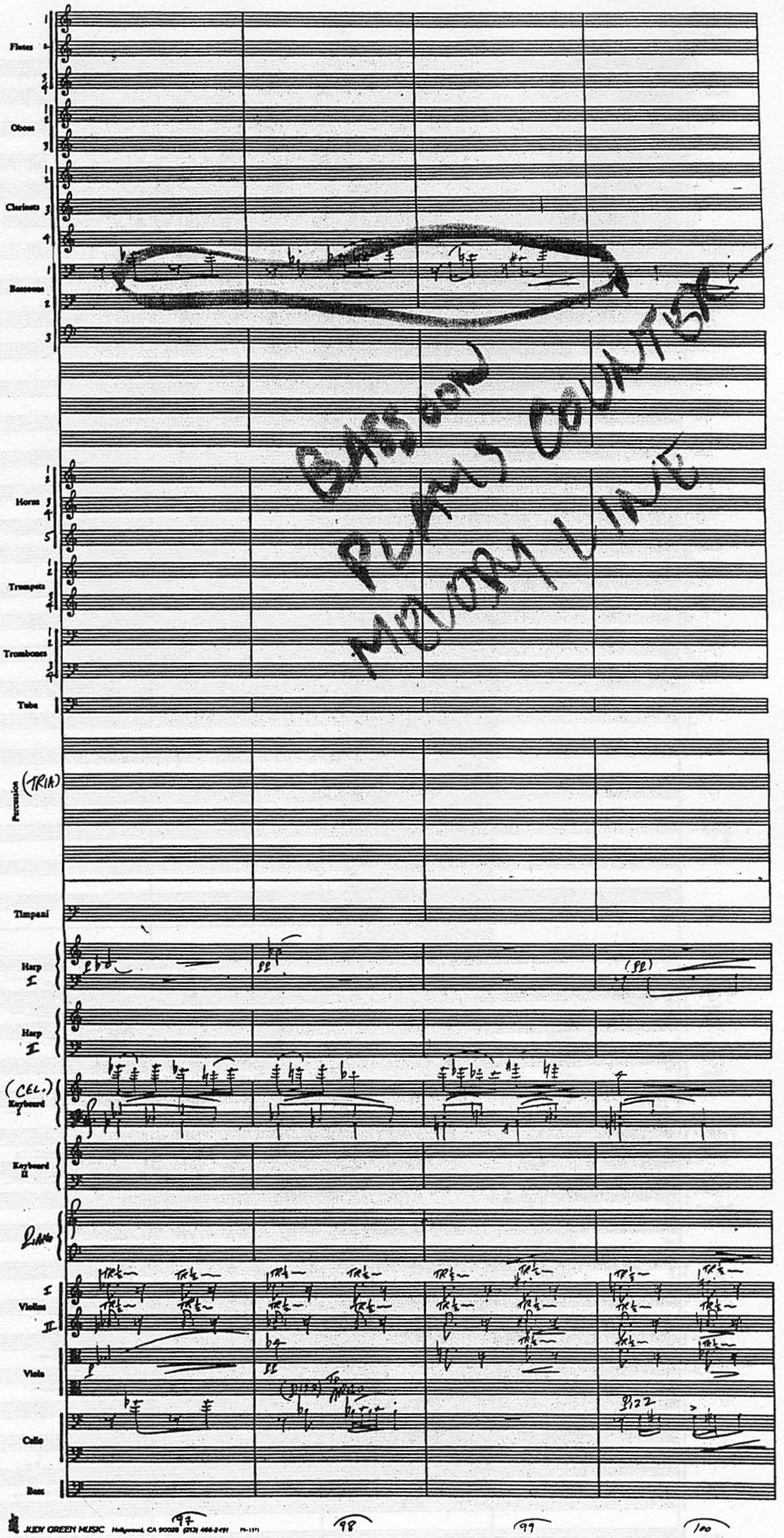
Flutes
Oboes
Clarinets
Bassoons
BASSOON PLAYS COUNTER MELODY LINE
Horns
Trumpets
Trombones
Tuba
Percussion (TRIA)
Timpani
Harp I
Harp II
(CEL.) Keyboard I
Keyboard II
PIANO
Violins I II
Viola
Cello
Bass
97
98
99
100

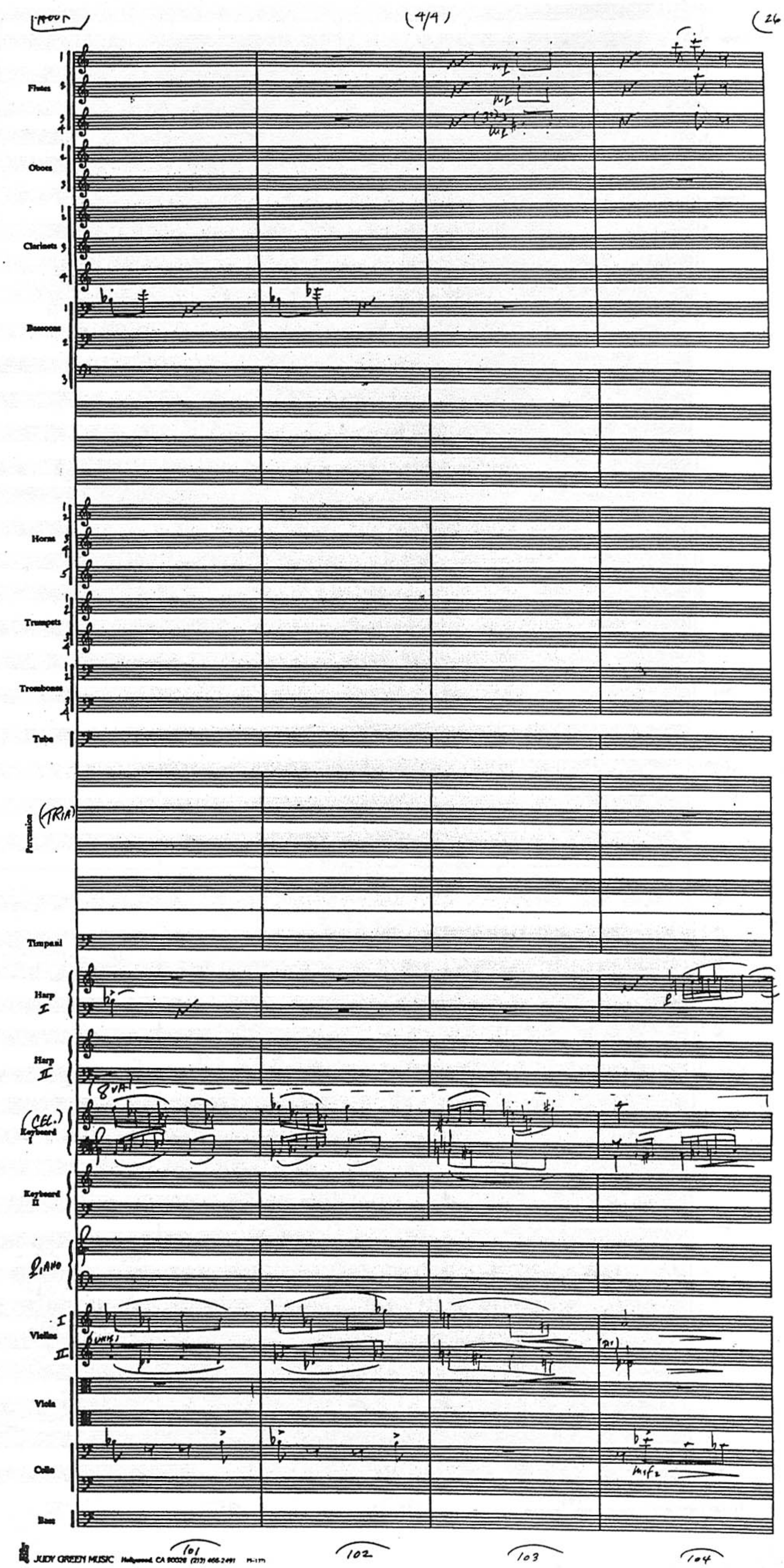
(4/4)
26.
Flutes
Oboes
Clarinets
Bassoons
Horns
Trumpets
Trombones
Tuba
Percussion
(TRIA)
Timpani
Harp I
Harp II
(8VA)
(CEL.) Keyboard I
Keyboard II
PIANO
Violins I
II
Viola
Cello
Bass
JUDY GREEN MUSIC Hollywood, CA 90028
101
102
103
104

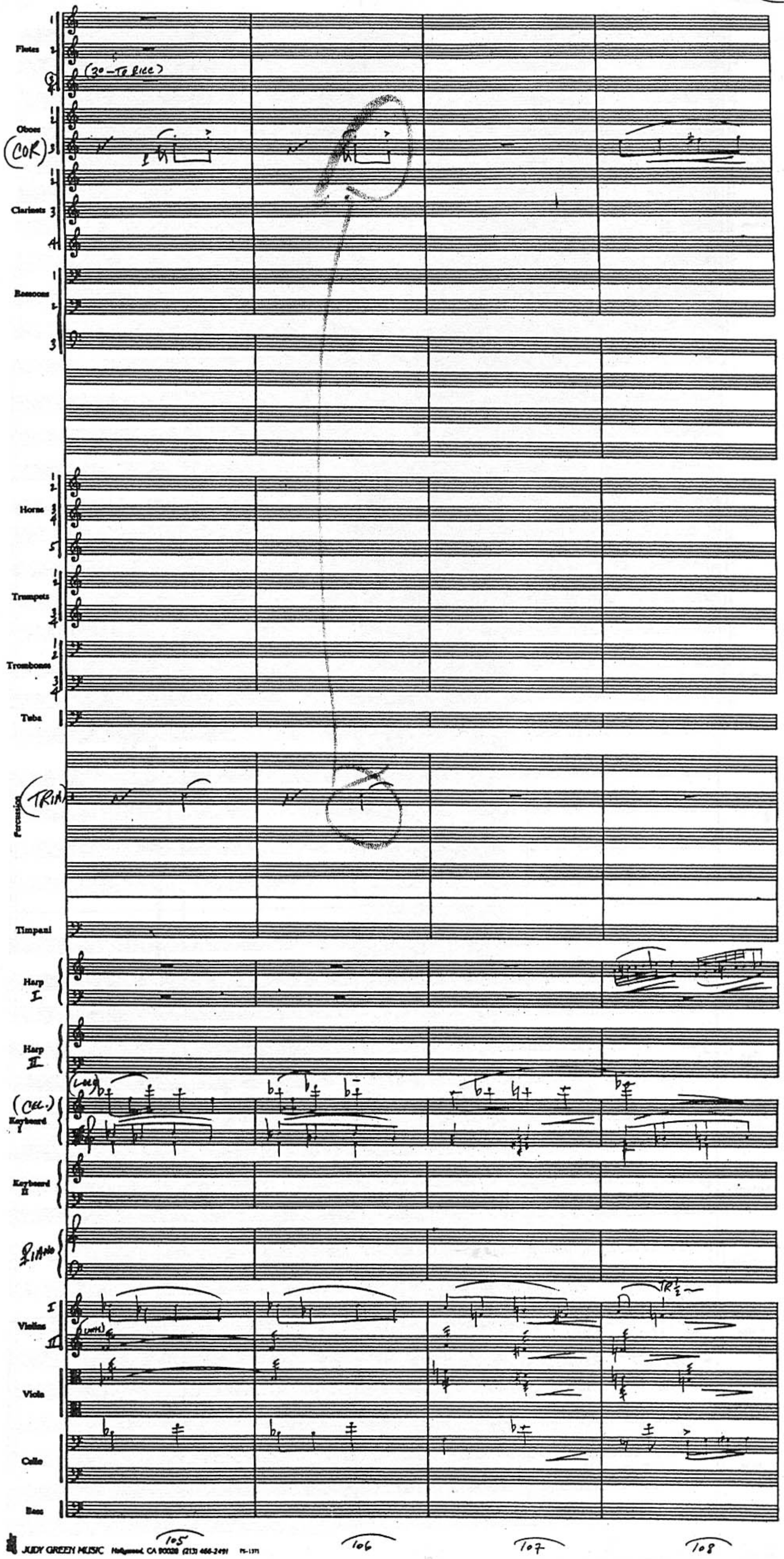
Flutes
(30 - To Picc)
Oboes
COR
Clarinets
Bassoons
Horns
Trumpets
Trombones
Tuba
TRIA
Percussion
Timpani
Harp I
Harp II
CEL.
Keyboard I
Keyboard II
Piano
Violins I
II
Viola
Cello
Bass
105
106
107
108

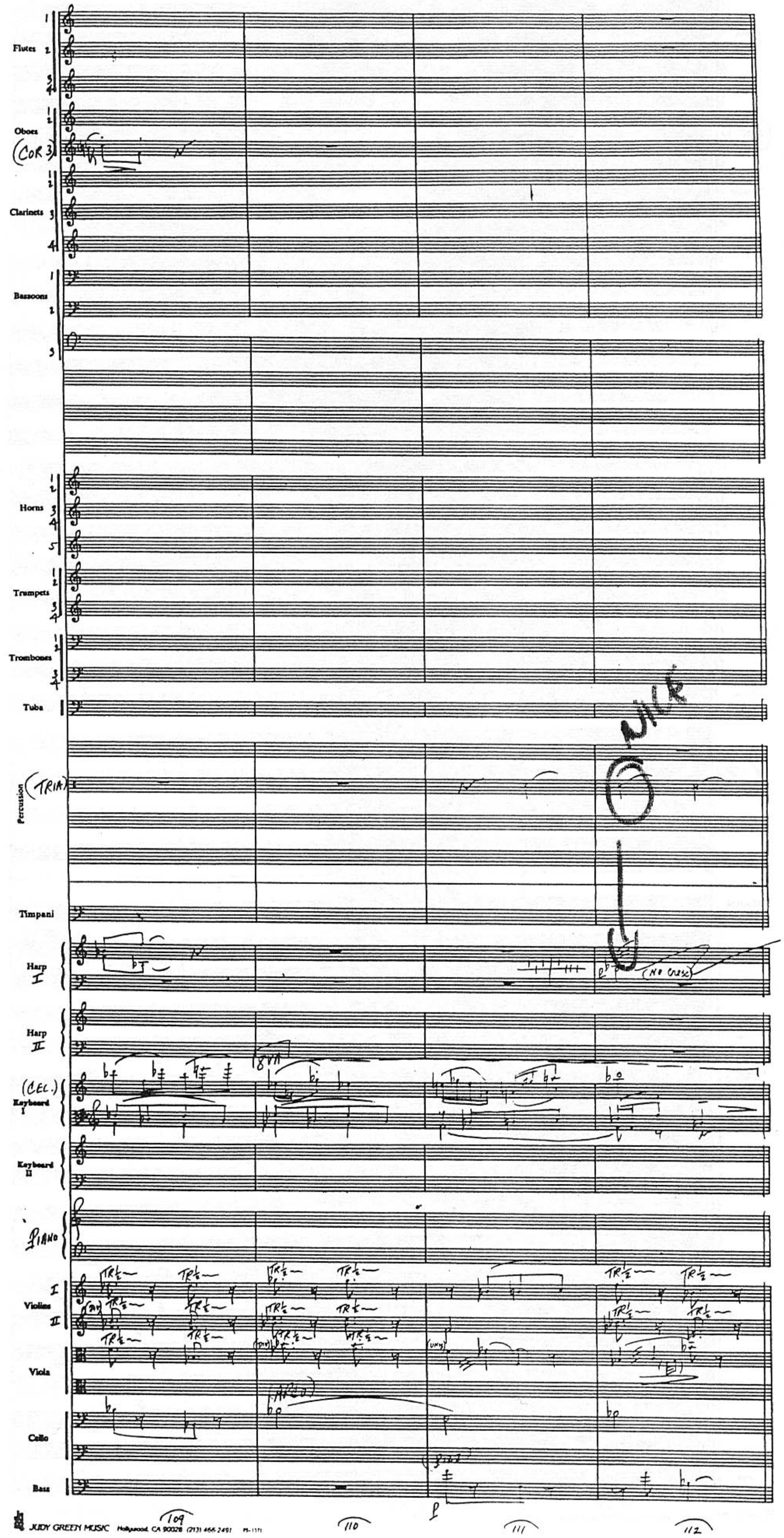
Flutes
Oboes
(COR 3)
Clarinets
Bassoons
Horns
Trumpets
Trombones
Tuba
Percussion
(TRIA)
Timpani
Harp I
Harp II
(CEL.)
Keyboard I
Keyboard II
PIANO
Violins I
Violins II
Viola
Cello
Bass
(8VA)
(ARCO)
(NO CRESC)
109
110
111
112

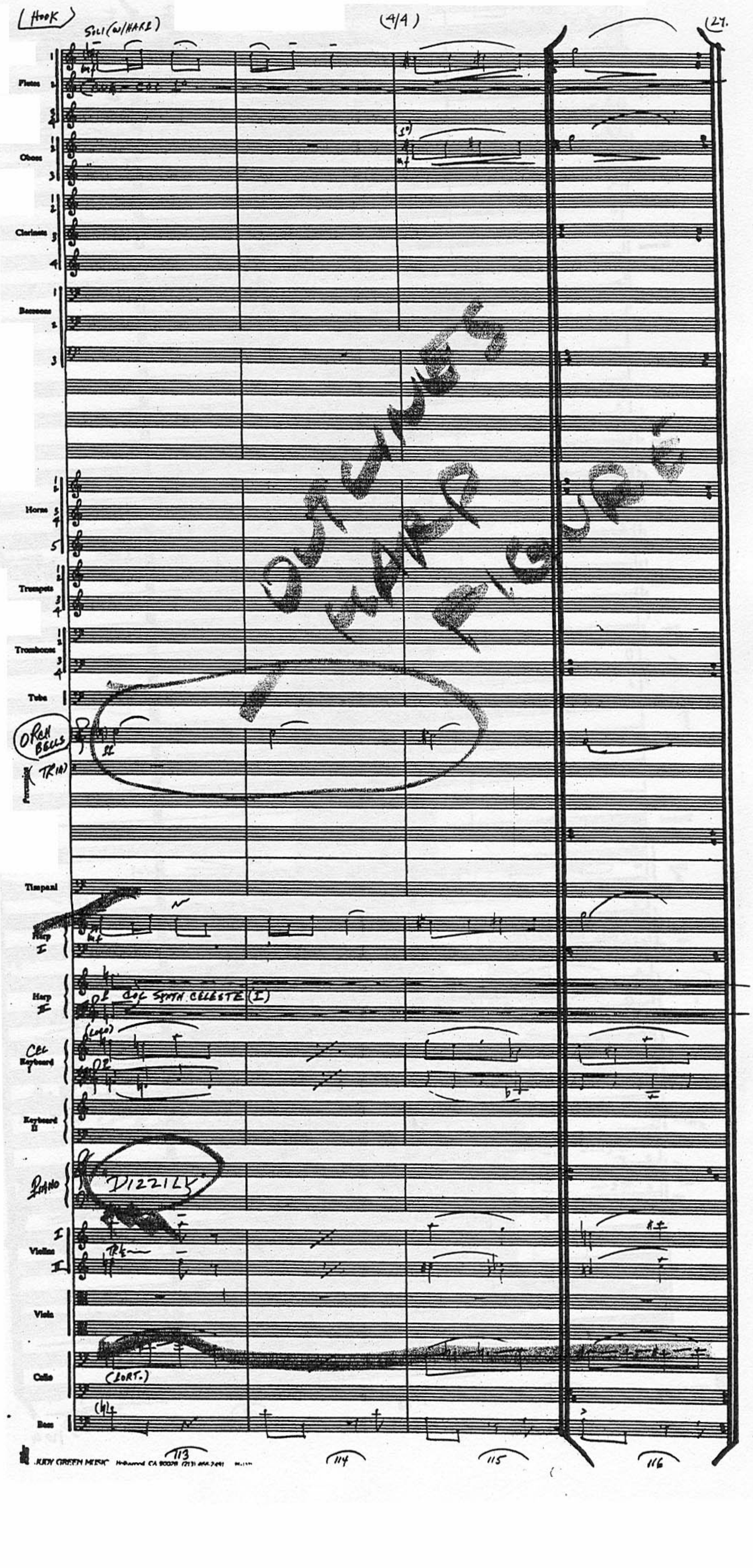
(HOOK)
(4/4)
27.
SOLI (W/HARP)
Flutes
Oboes
Clarinets
Bassoons
Horns
Trumpets
Trombones
Tuba
ORCH BELLS
(TRIA)
Percussion
Timpani
Harp I
Harp II
DBL SYNTH CELESTE (I)
CEL
Keyboard
Keyboard II
PIANO
DIZZILY
Violins I
II
Viola
Cello
(bort.)
Bass
OUT LINES HARP FIGURE
113
114
115
116
JUDY GREEN MUSIC

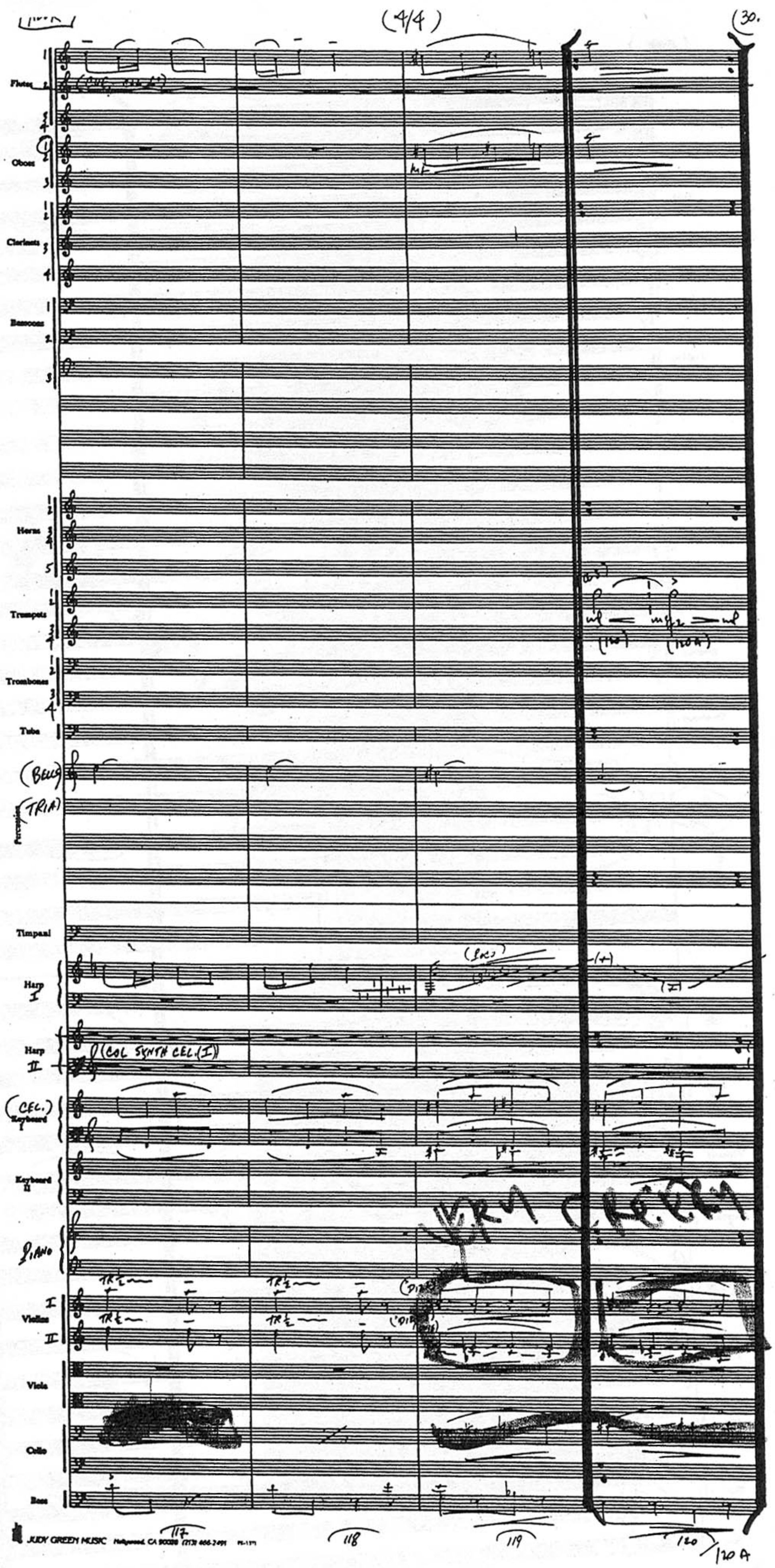

(4/4)
30.
Flutes
Oboes
Clarinets
Bassoons
Horns
Trumpets
Trombones
Tuba
(BELLS)
(TRIA)
Percussion
Timpani
Harp I
Harp II
(COL SYNTH CEL.(I))
(CEL.) Keyboard I
Keyboard II
PIANO
Violins I
Violins II
Viola
Cello
Bass
VERY CHEERY
117
118
119
120
120A
JUDY GREEN MUSIC

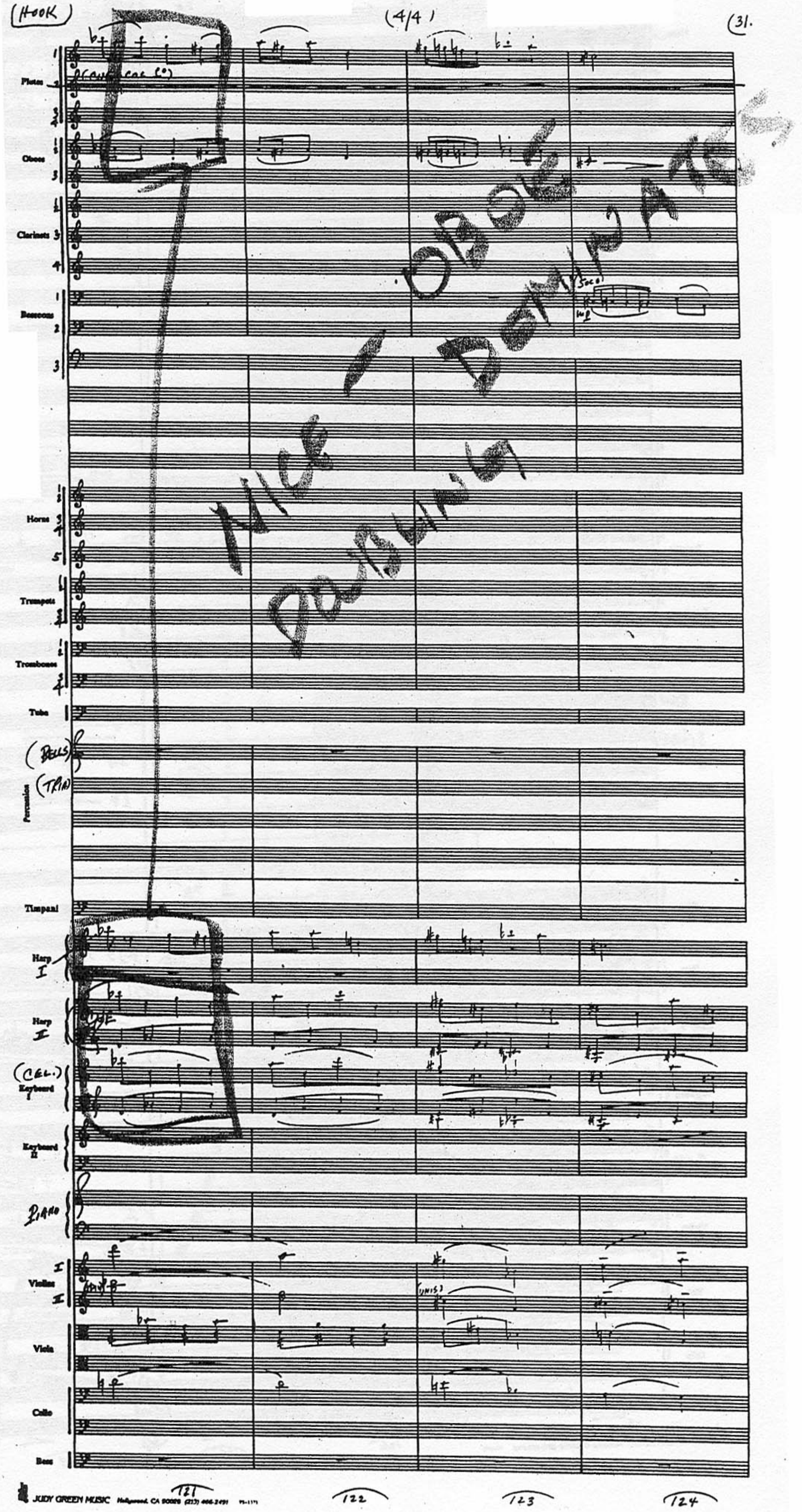
(HOOK)
(4/4)
Flutes
Oboes
Clarinets
Bassoons
Solo
Horns
Trumpets
Trombones
Tuba
(BELLS)
(TRI)
Percussion
Timpani
Harp I
Harp II
(CEL.) Keyboard I
Keyboard II
PIANO
Violins I
Violins II
(UNIS)
Viola
Cello
Bass
NICE - OBOE DOMINATES
DOUBLING
121
122
123
124

(4/4)

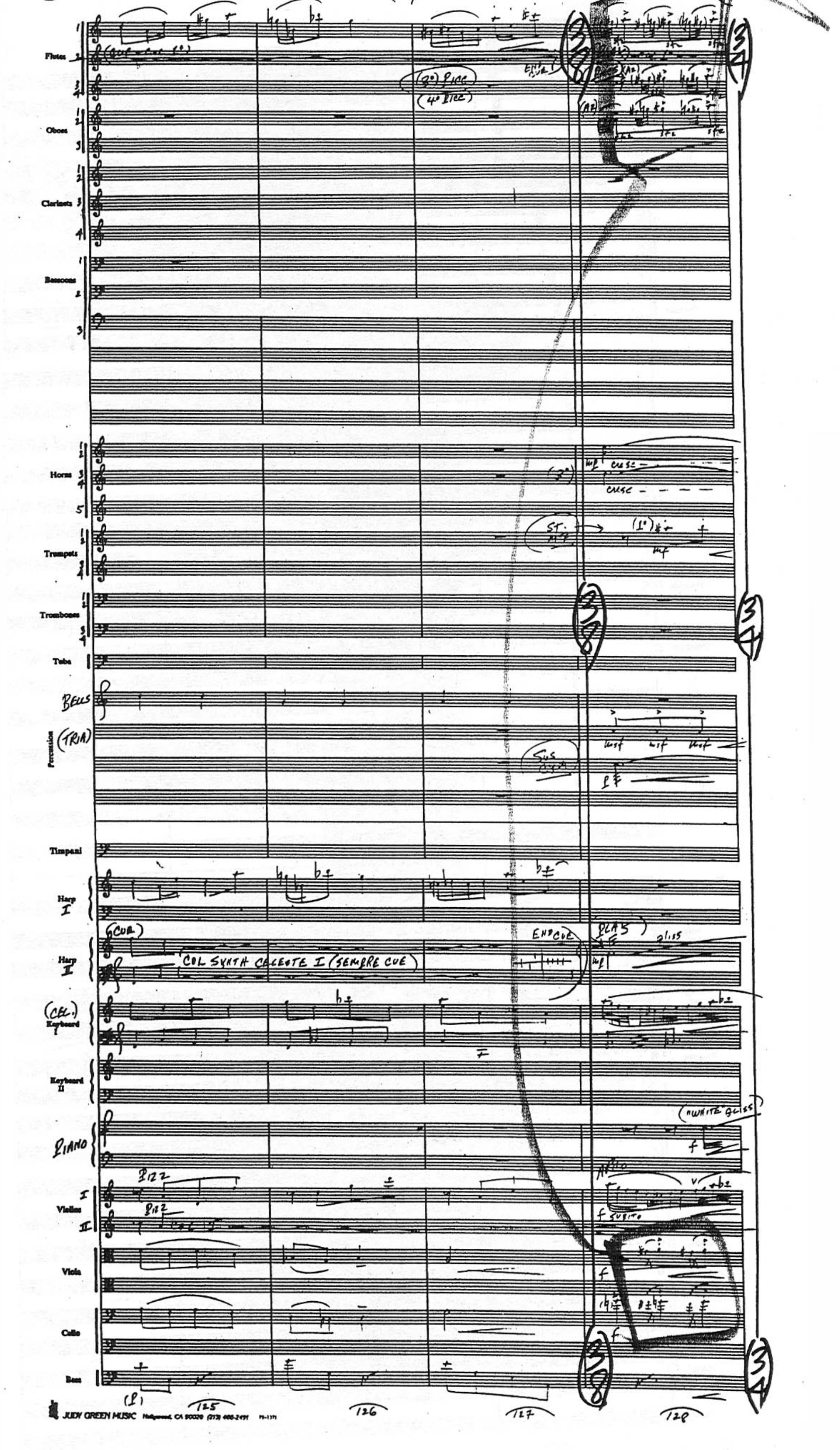

Flutes
Oboes
Clarinets
Bassoons
Horns
Trumpets
Trombones
Tuba
BELLS
(TRIA)
Percussion
Timpani
Harp I
COL SYNTH CELESTE I (SEMPRE CUE)
Harp II
END CUE
(CEL.)
Keyboard I
Keyboard II
PIANO
"WHITE" GLISS
PIZZ
Violins
Viola
Cello
Bass
125
126
127
128

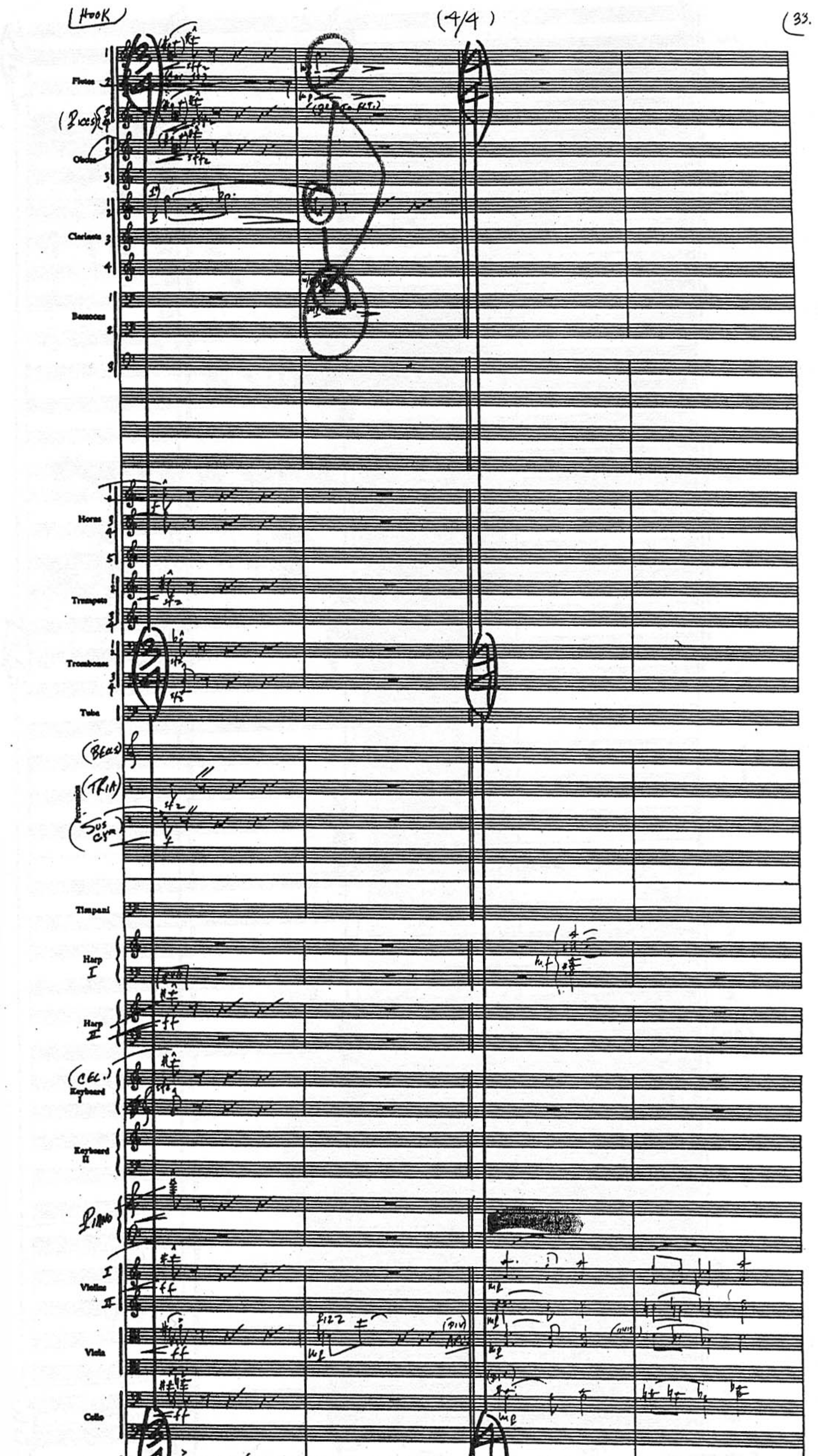
HOOK
(4/4)
33.
Flutes
(Piccs)
Oboes
Clarinets
Bassoons
Horns
Trumpets
Trombones
Tuba
(Bells)
(Tria)
(Sus Cym)
Timpani
Harp I
Harp II
(Cel.)
Keyboard I
Keyboard II
Piano
Violins I
Violins II
Viola
pizz
Cello
Bass
JUDY GREEN MUSIC Hollywood, CA 90028 (213) 466-2491
129
130
131
132

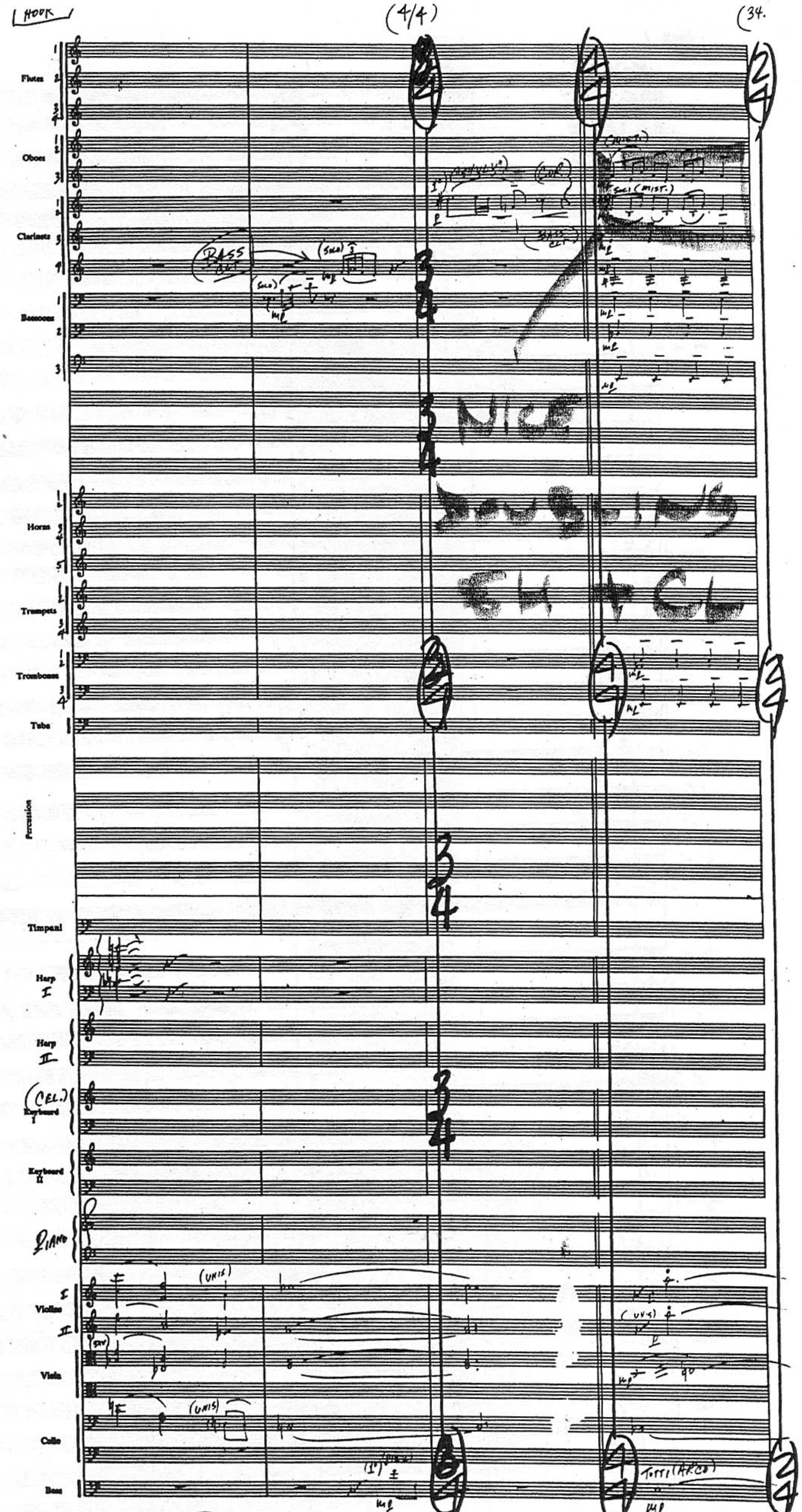

HOOK
(4/4)
34.
Flutes
Oboes
Clarinets
Bassoons
BASS CL.
NICE DOUBLING EH + CL
Horns
Trumpets
Trombones
Tuba
Percussion
Timpani
Harp I
Harp II
CEL. Keyboard I
Keyboard II
PIANO
Violins I II
Viola
Cello
Bass
TUTTI (ARCO)
133
134
135
136

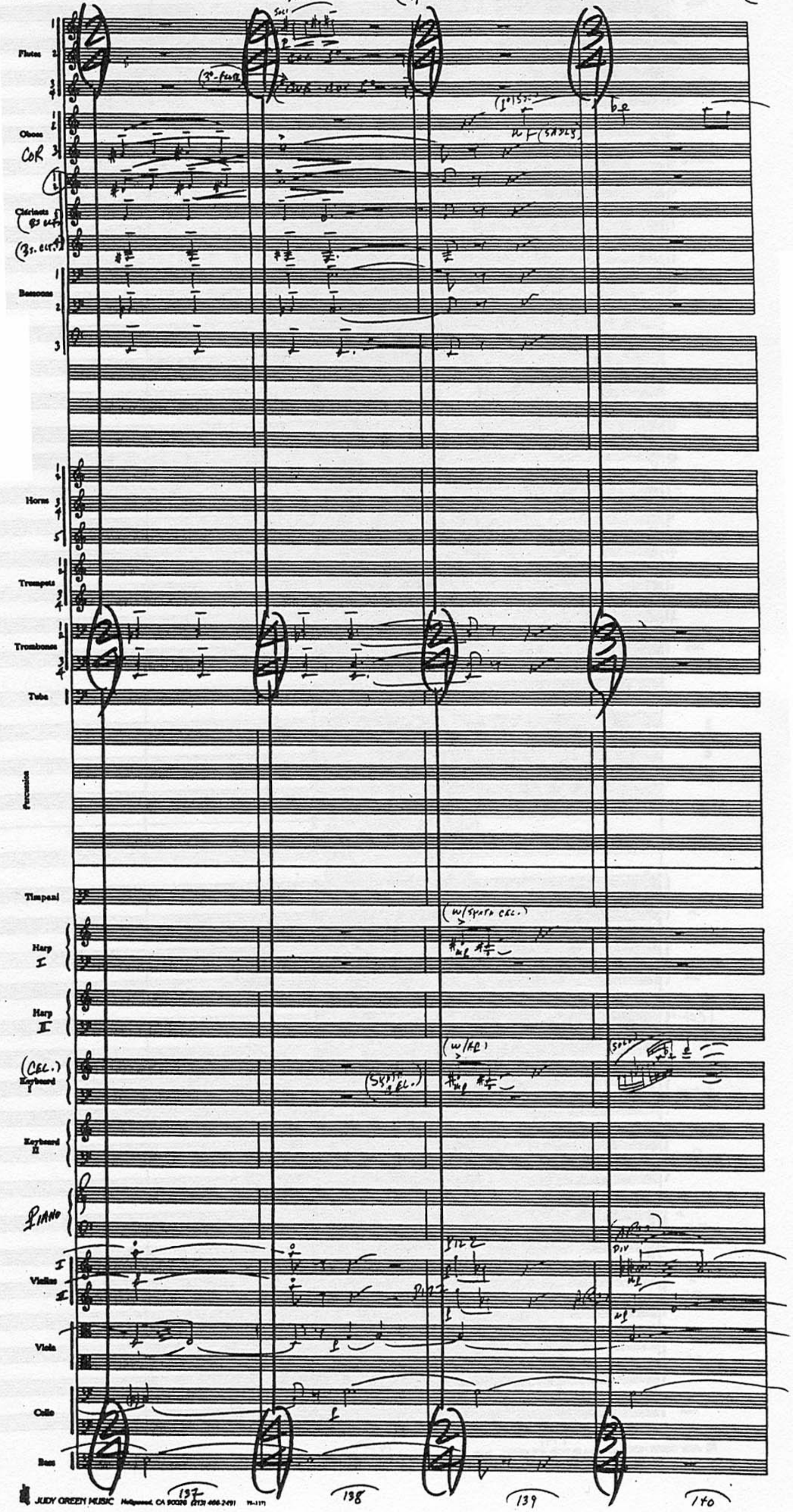

JUDY GREEN MUSIC Hollywood, CA 90028

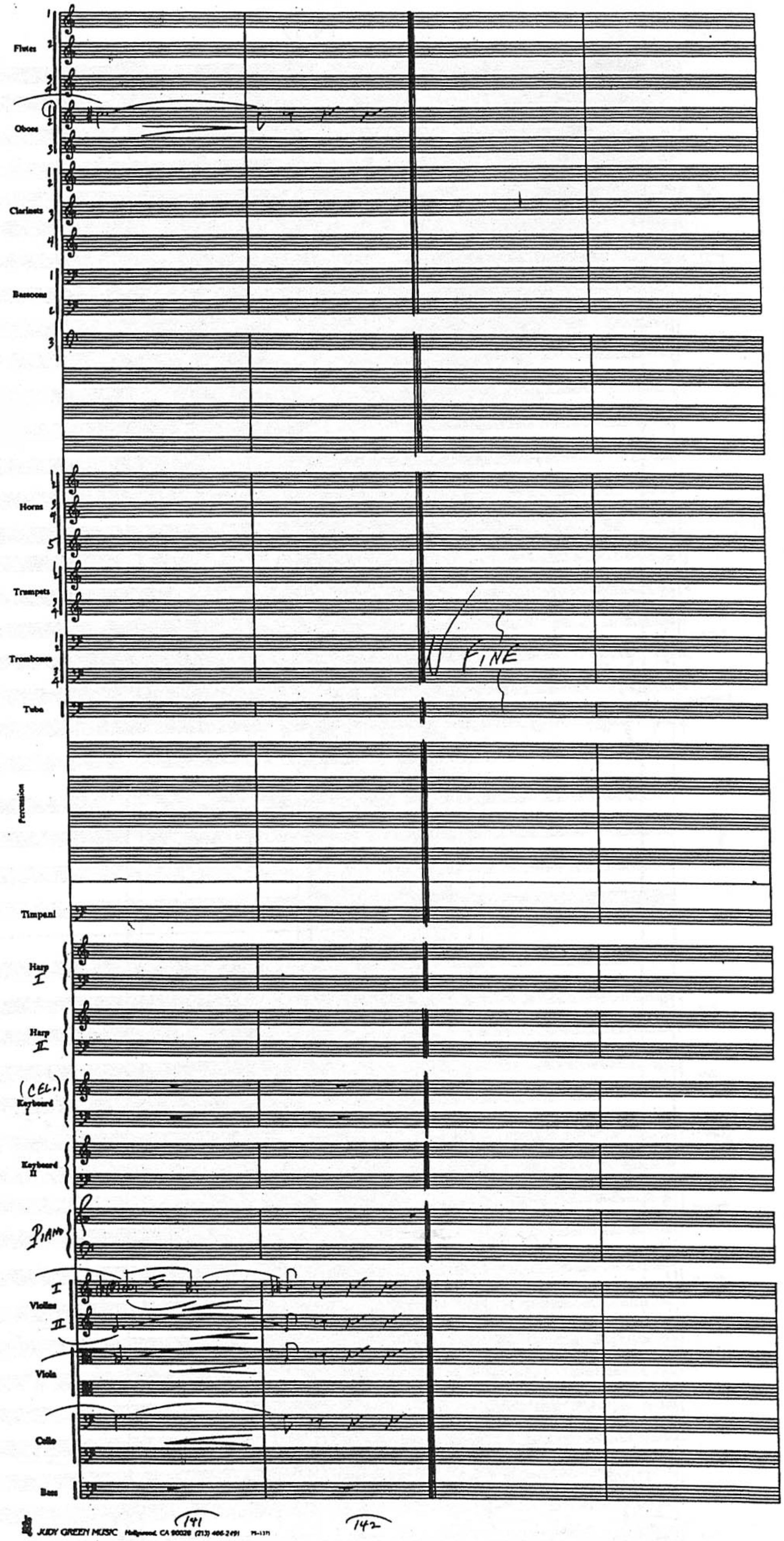
Flutes
Oboes
Clarinets
Bassoons
Horns
Trumpets
Trombones
FINE
Tuba
Percussion
Timpani
Harp I
Harp II
(CEL.) Keyboard I
Keyboard II
PIANO
Violins I
II
Viola
Cello
Bass
141
142

Hook   R4 PT5 / R5 PT1 I Don't Believe in Fairies J. Williams BMI orch. A. Courage

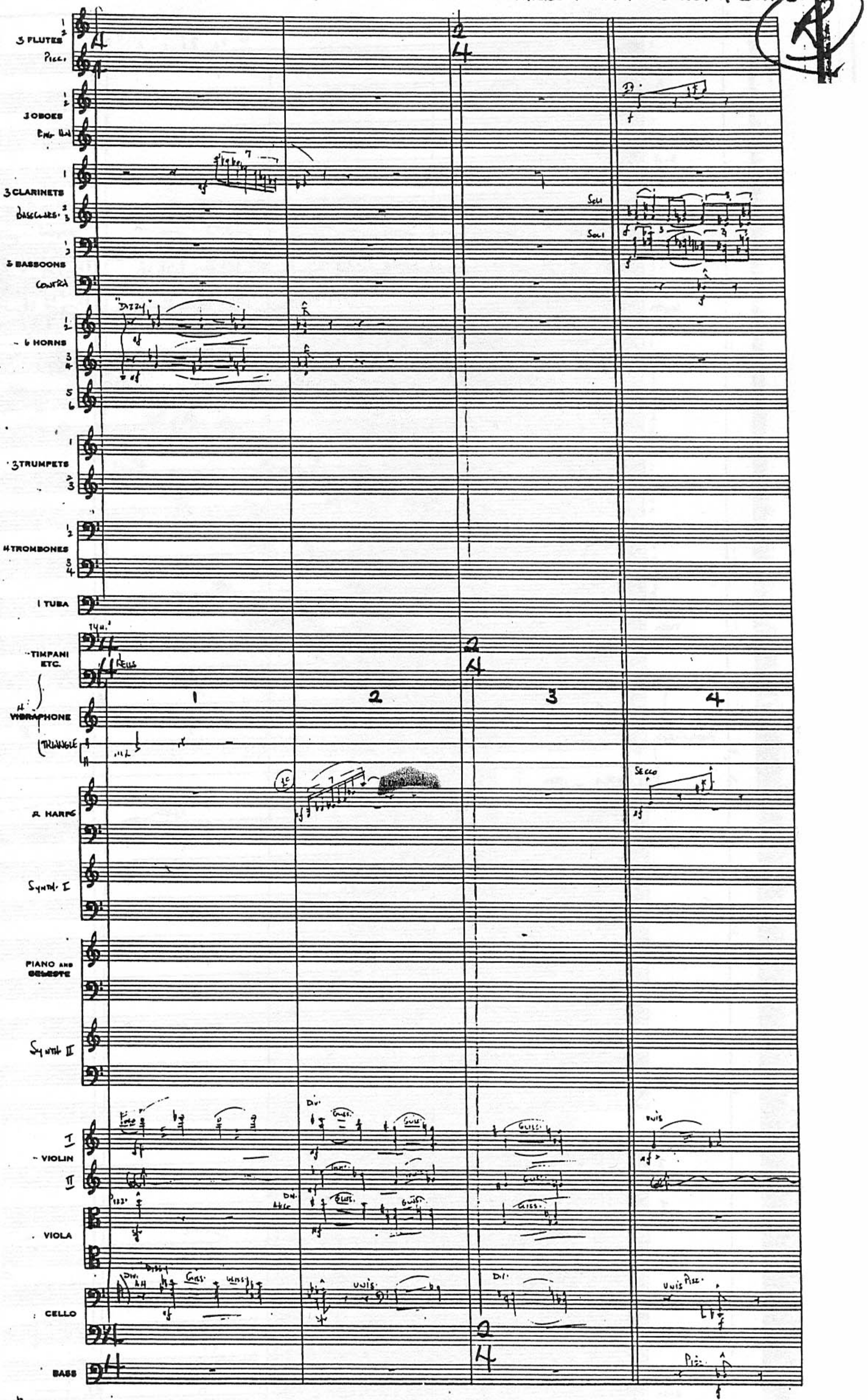

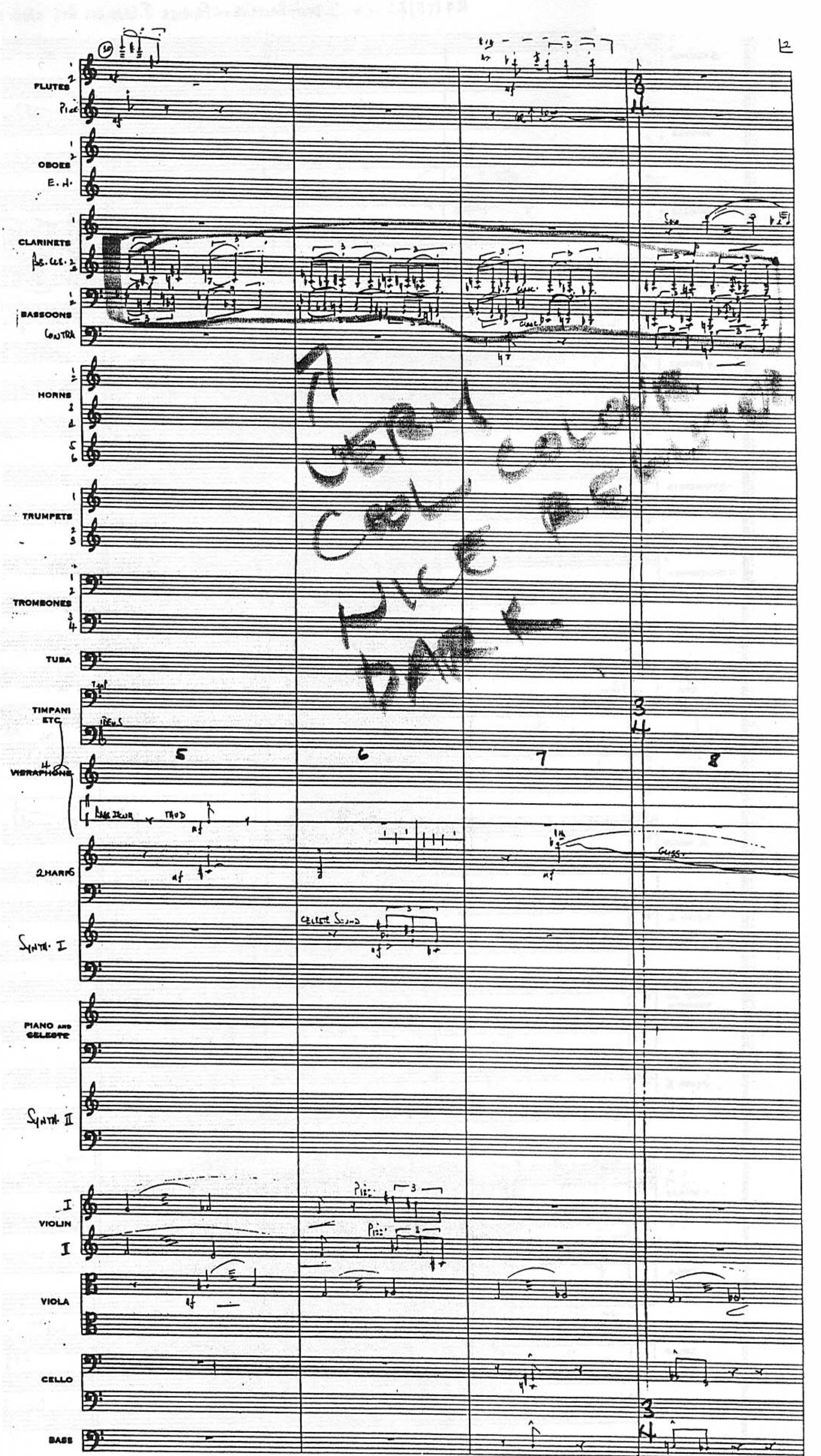
FLUTES
Picc
OBOES
E. H.
CLARINETS
Bs. Cl.
BASSOONS
CONTRA
HORNS
TRUMPETS
TROMBONES
TUBA
TIMPANI ETC.
VIBRAPHONE
2 HARPS
Synth. I
PIANO AND CELESTE
Synth. II
VIOLIN I
VIOLIN II
VIOLA
CELLO
BASS
5
6
7
8
Very cool color
Nice beginning
Dave
Pizz.
Solo
Gliss.
Celeste Sound

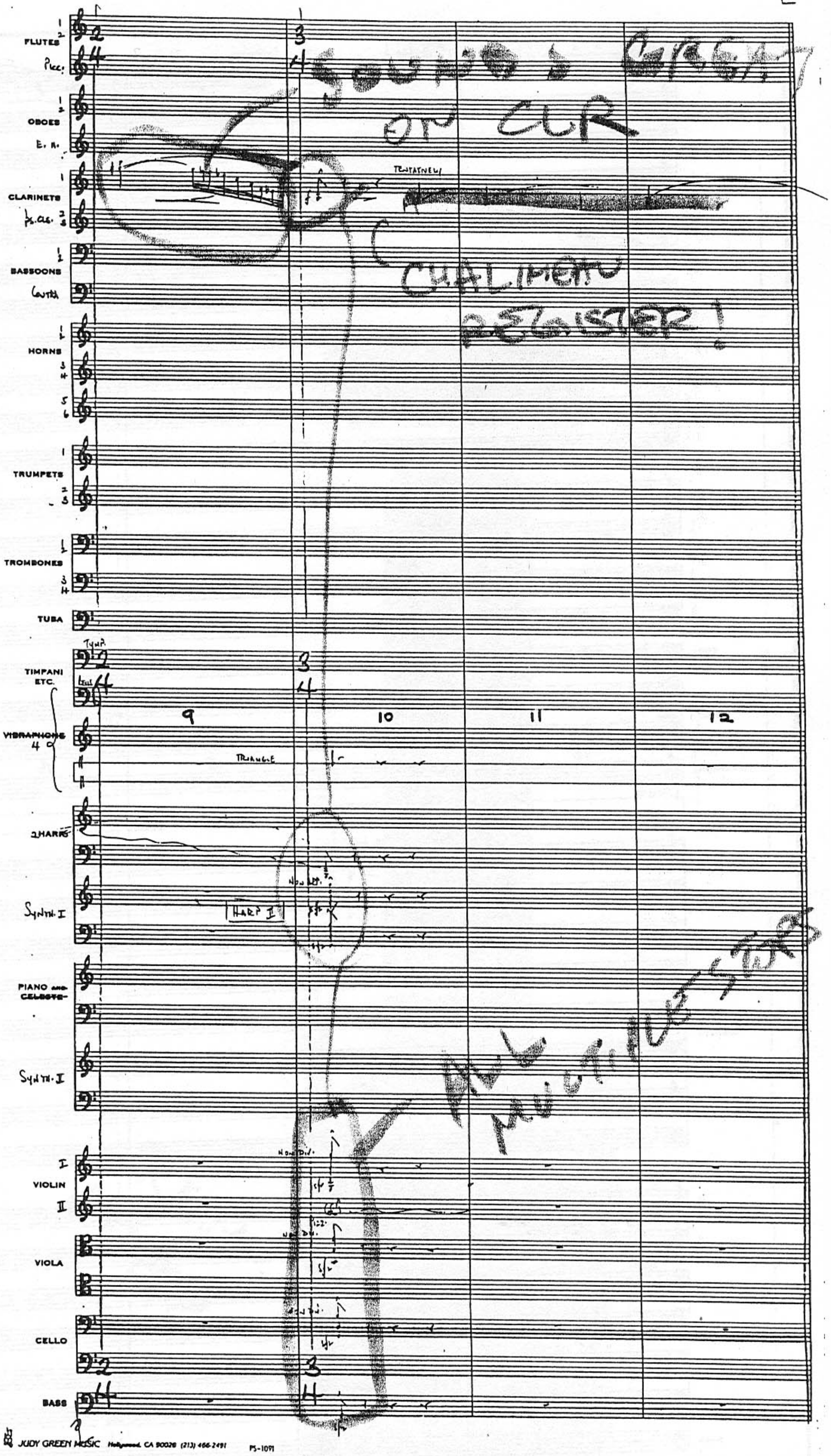
FLUTES
Picc.
OBOES
E. H.
CLARINETS
BASSOONS
HORNS
TRUMPETS
TROMBONES
TUBA
TIMPANI ETC.
2 HARPS
Synth. I
PIANO
Synth. II
VIOLIN
VIOLA
CELLO
BASS
9
10
11
12
TRIANGLE
HARP I
ON CLR
REGISTER !

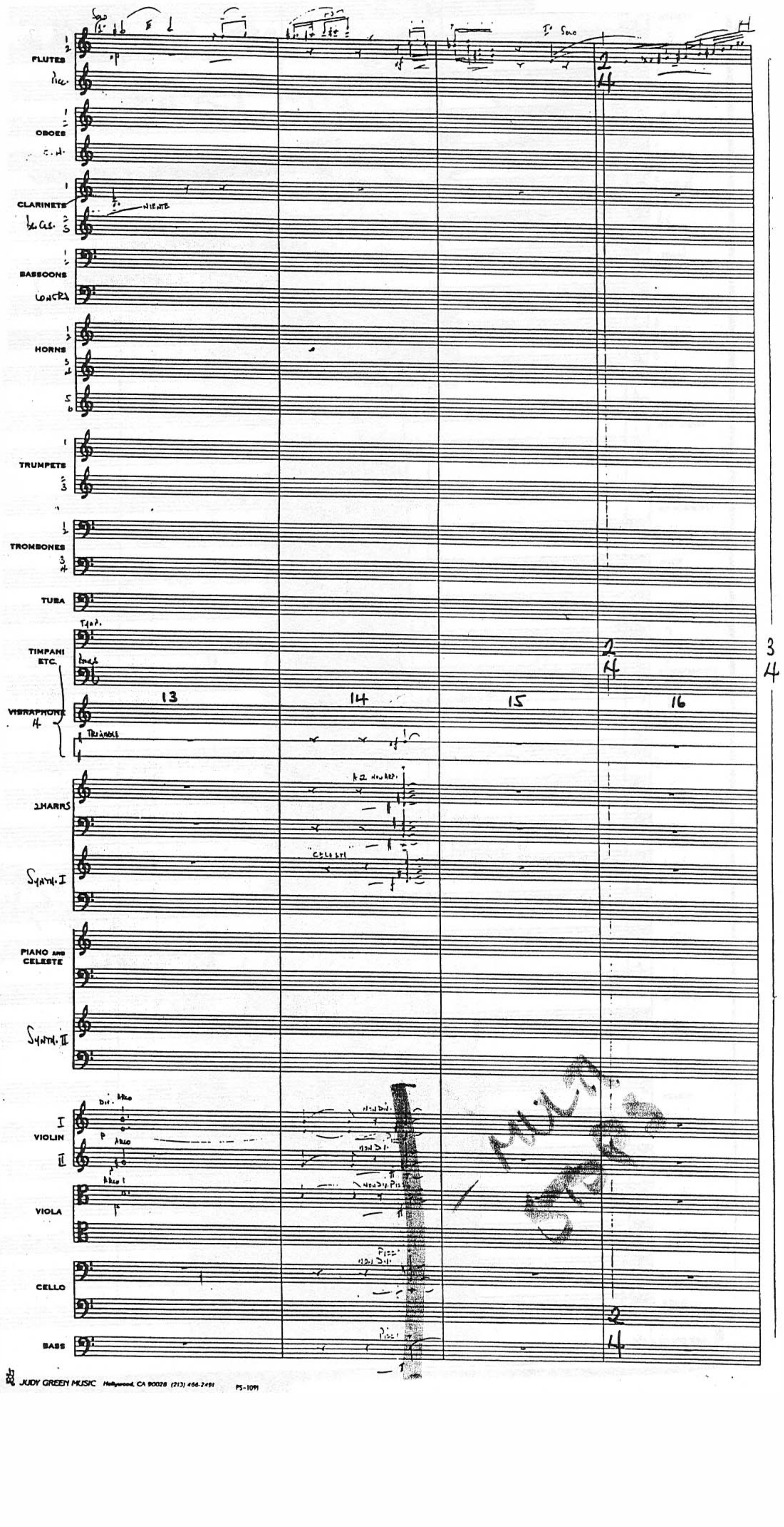
FLUTES
Picc.
OBOES
CLARINETS
BASSOONS
HORNS
TRUMPETS
TROMBONES
TUBA
TIMPANI ETC.
VIBRAPHONE
2 HARPS
Synth. I
PIANO AND CELESTE
Synth. II
VIOLIN
VIOLA
CELLO
BASS
13
14
15
16
Triangle
Arco
Pizz.

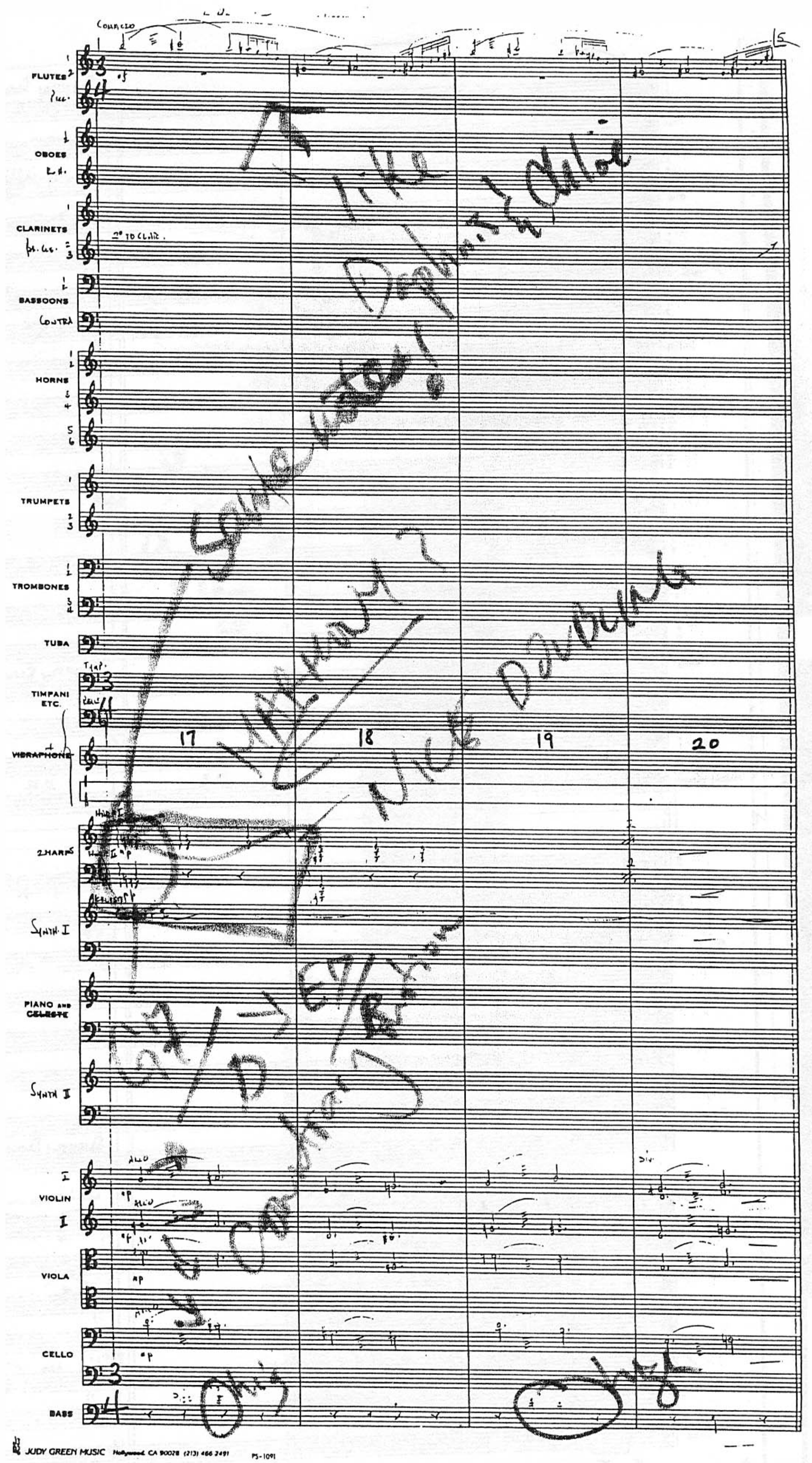
FLUTES
OBOES
CLARINETS
BASSOONS
HORNS
TRUMPETS
TROMBONES
TUBA
TIMPANI ETC.
VIBRAPHONE
2 HARPS
PIANO and CELESTE
VIOLIN I
VIOLIN II
VIOLA
CELLO
BASS
17
18
19
20

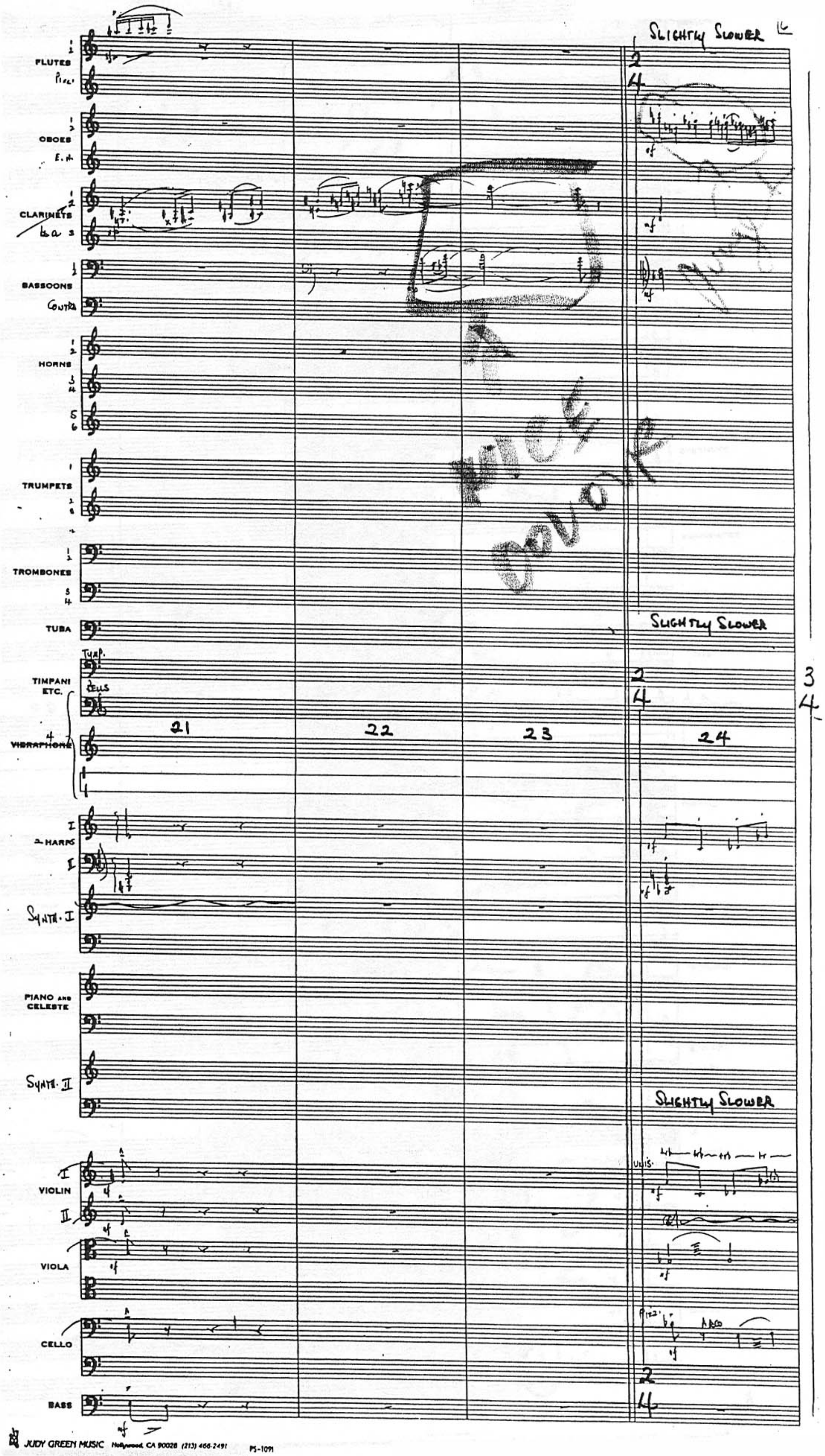

Slightly Slower
FLUTES
Picc.
OBOES
E. H.
CLARINETS
BASSOONS
Contra
HORNS
TRUMPETS
TROMBONES
TUBA
Slightly Slower
TIMPANI ETC.
VIBRAPHONE
21
22
23
24
HARPS
Synth. I
PIANO AND CELESTE
Synth. II
Slightly Slower
VIOLIN
VIOLA
CELLO
BASS
Nice Dvorak

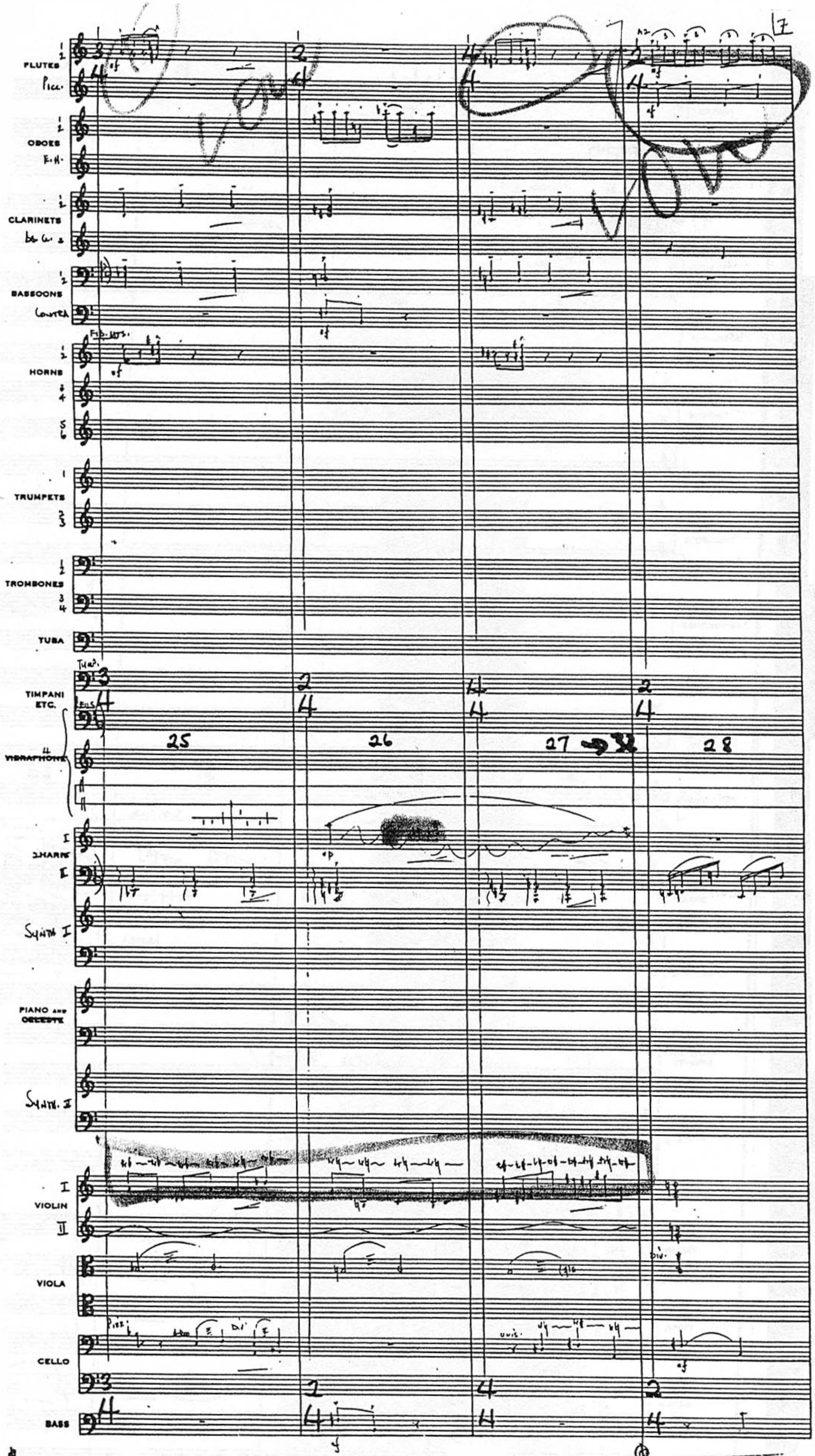

JUDY GREEN MUSIC Hollywood, CA 90028 (213) 466 2491 PS-1091

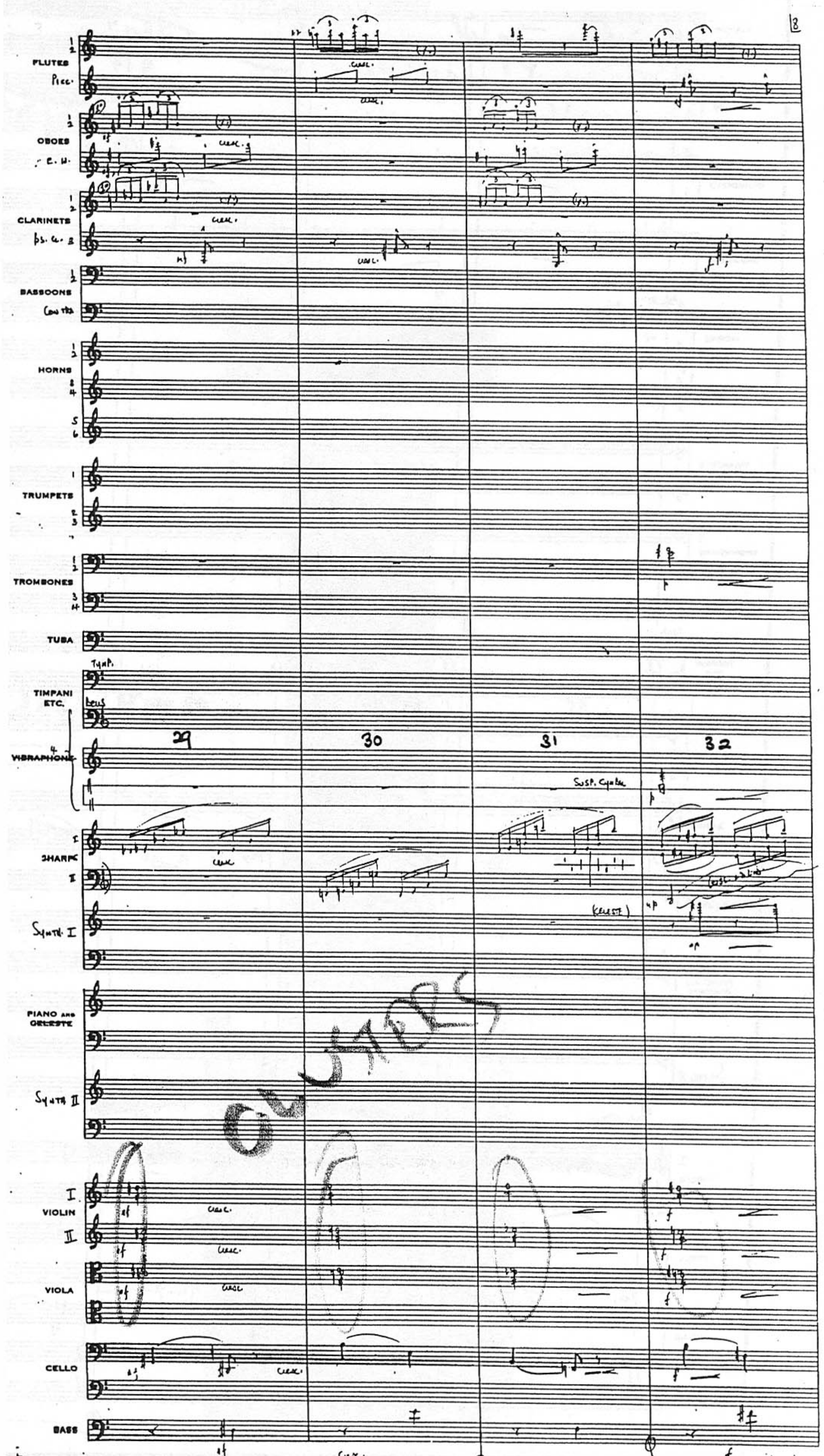
8
FLUTES
Picc.
OBOES
E. H.
CLARINETS
BASSOONS
Contra
HORNS
TRUMPETS
TROMBONES
TUBA
TIMPANI ETC.
VIBRAPHONE
29
30
31
32
Susp. Cymbal
HARPS
Synth I
PIANO AND CELESTE
Synth II
VIOLIN
VIOLA
CELLO
BASS
CLUSTERS

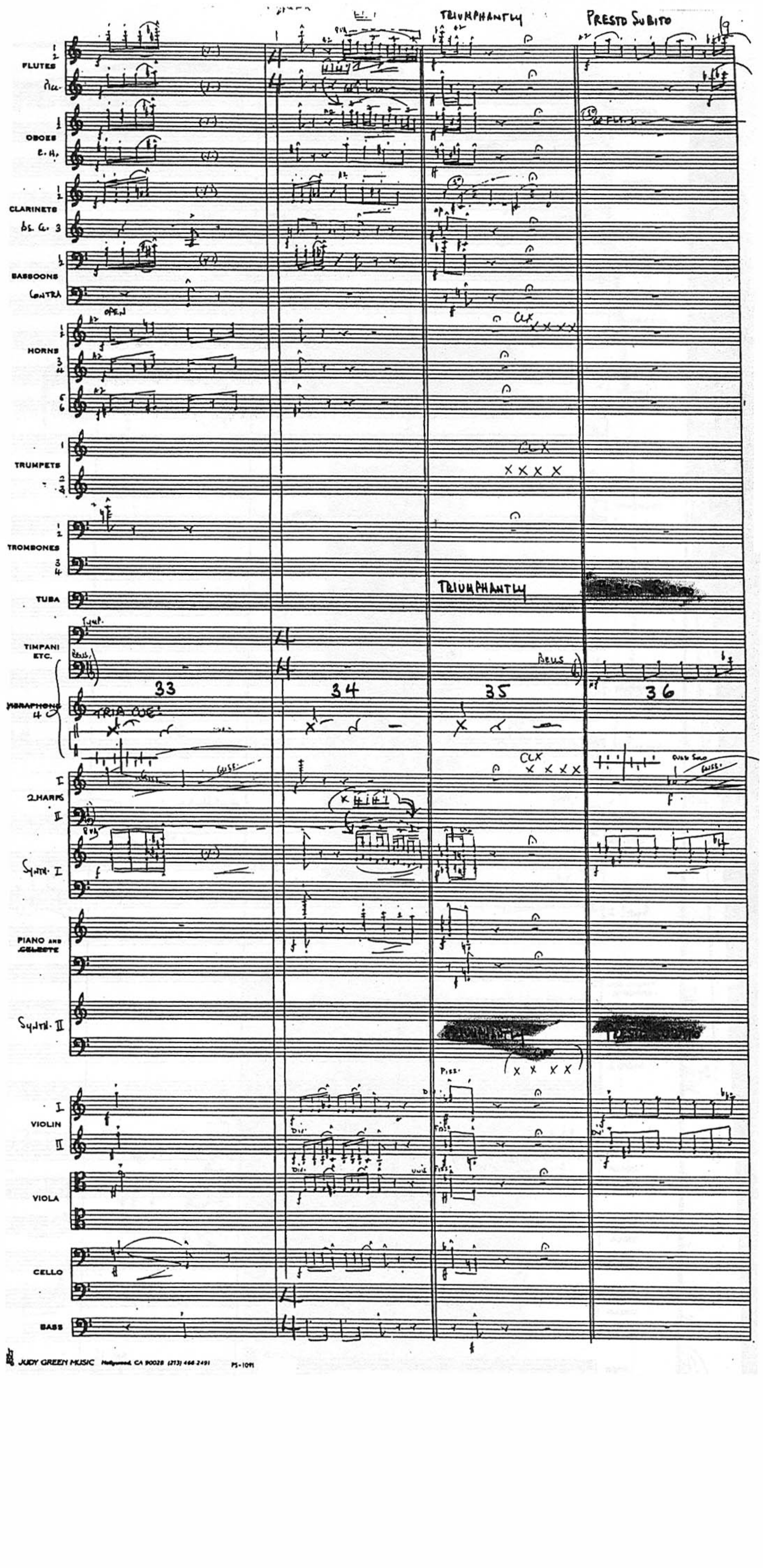

TRIUMPHANTLY
PRESTO SUBITO
FLUTES
OBOES
CLARINETS
BASSOONS
CONTRA
OPEN
HORNS
CLX
TRUMPETS
TROMBONES
TUBA
TIMPANI ETC.
BELLS
33
34
35
36
2 HARPS
Synth. I
PIANO and CELESTE
Synth. II
PIZZ.
VIOLIN
VIOLA
CELLO
BASS

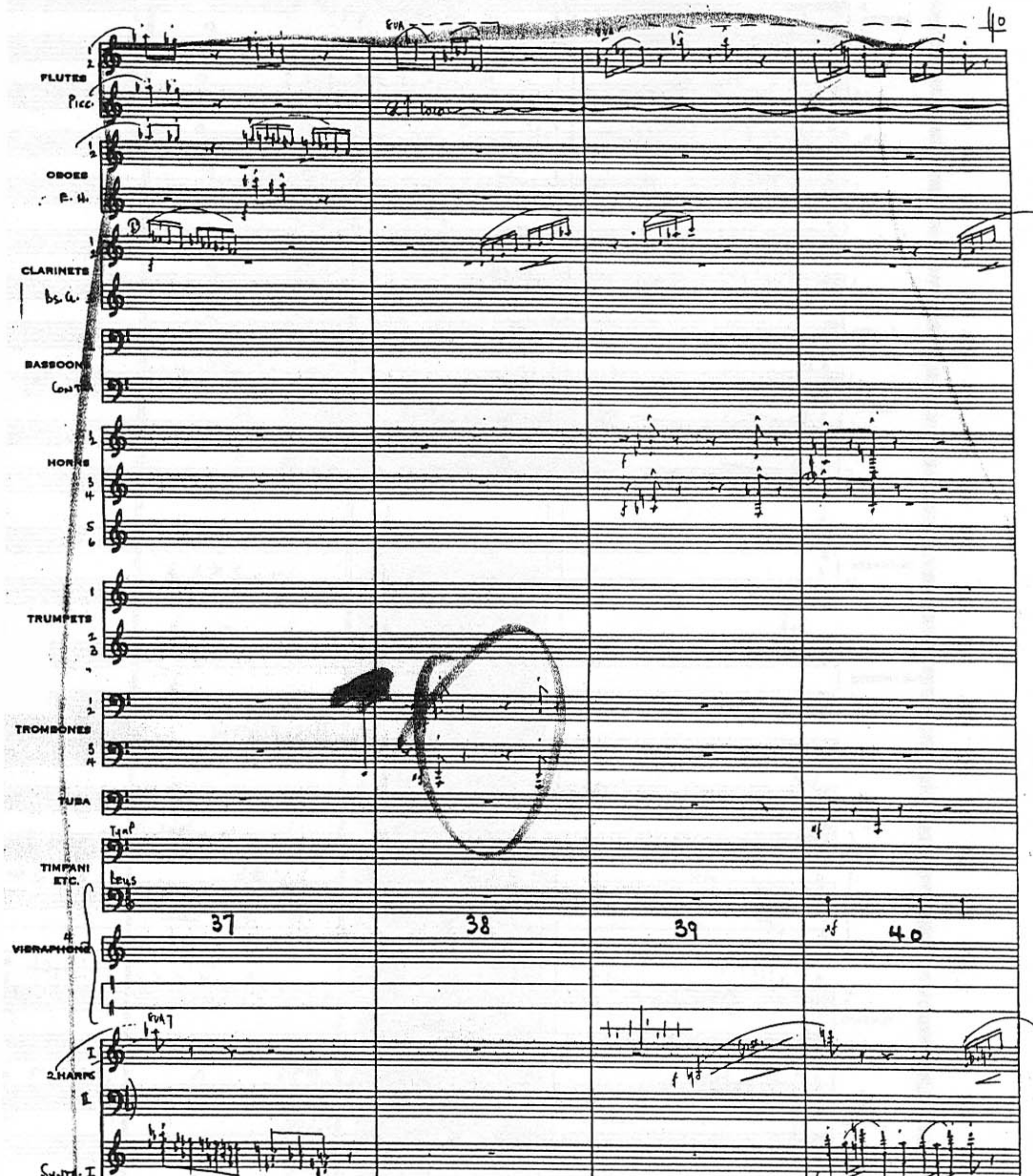
FLUTES
Picc.
OBOES
E.H.
CLARINETS
Bs. Cl.
BASSOONS
Contra
HORNS
TRUMPETS
TROMBONES
TUBA
Timp
TIMPANI ETC.
Percus
VIBRAPHONE
2 HARPS
Synth. I
PIANO and CELESTE
Synth. II
VIOLIN I
VIOLIN II
VIOLA
CELLO
BASS
37
38
39
40
Pizz.
Div.
Arco
Unis.

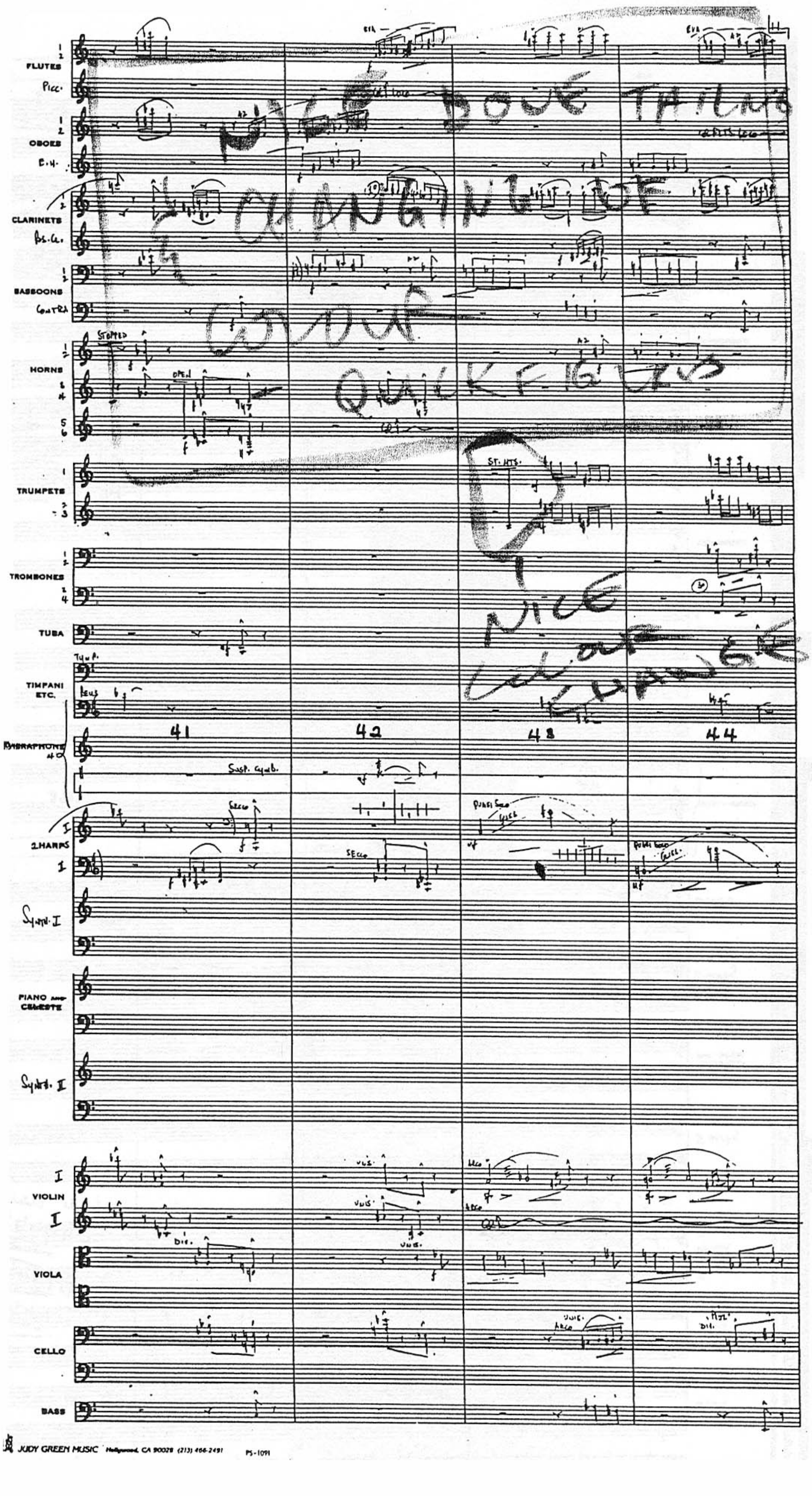
FLUTES
Picc.
OBOES
E.H.
CLARINETS
Bs.Cl.
BASSOONS
Contra
HORNS
TRUMPETS
TROMBONES
TUBA
TIMPANI ETC.
2 HARPS
Synth. I
PIANO and CELESTE
Synth. II
VIOLIN I
VIOLIN II
VIOLA
CELLO
BASS
41
42
43
44
STOPPED
OPEN
Susp. cymb.
SECCO
ST. MTS.
NICE DONE THING
CHANGING OF COLOUR
QUICK FIGURES
NICE COLOUR CHANGE

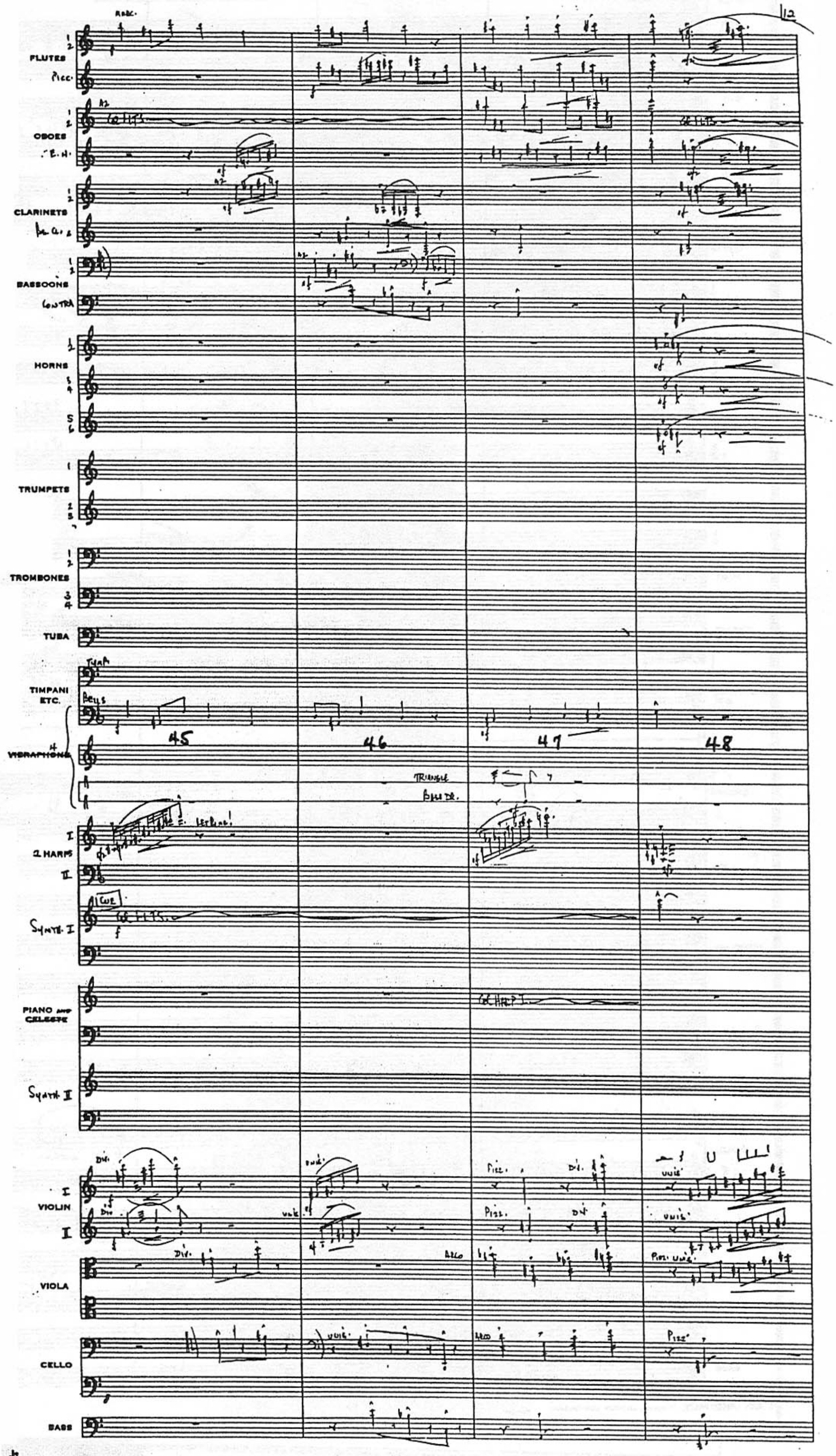

112
FLUTES
Picc.
OBOES
E.H.
CLARINETS
Bs. Cl.
BASSOONS
CONTRA
HORNS
TRUMPETS
TROMBONES
TUBA
TIMPANI ETC.
VIBRAPHONE
Bells
45
46
47
48
TRIANGLE
Bass Dr.
2 HARPS
Synth. I
PIANO AND CELESTE
Col Harp I
Synth. II
VIOLIN
VIOLA
CELLO
BASS
Div.
Unis.
Pizz.
Arco

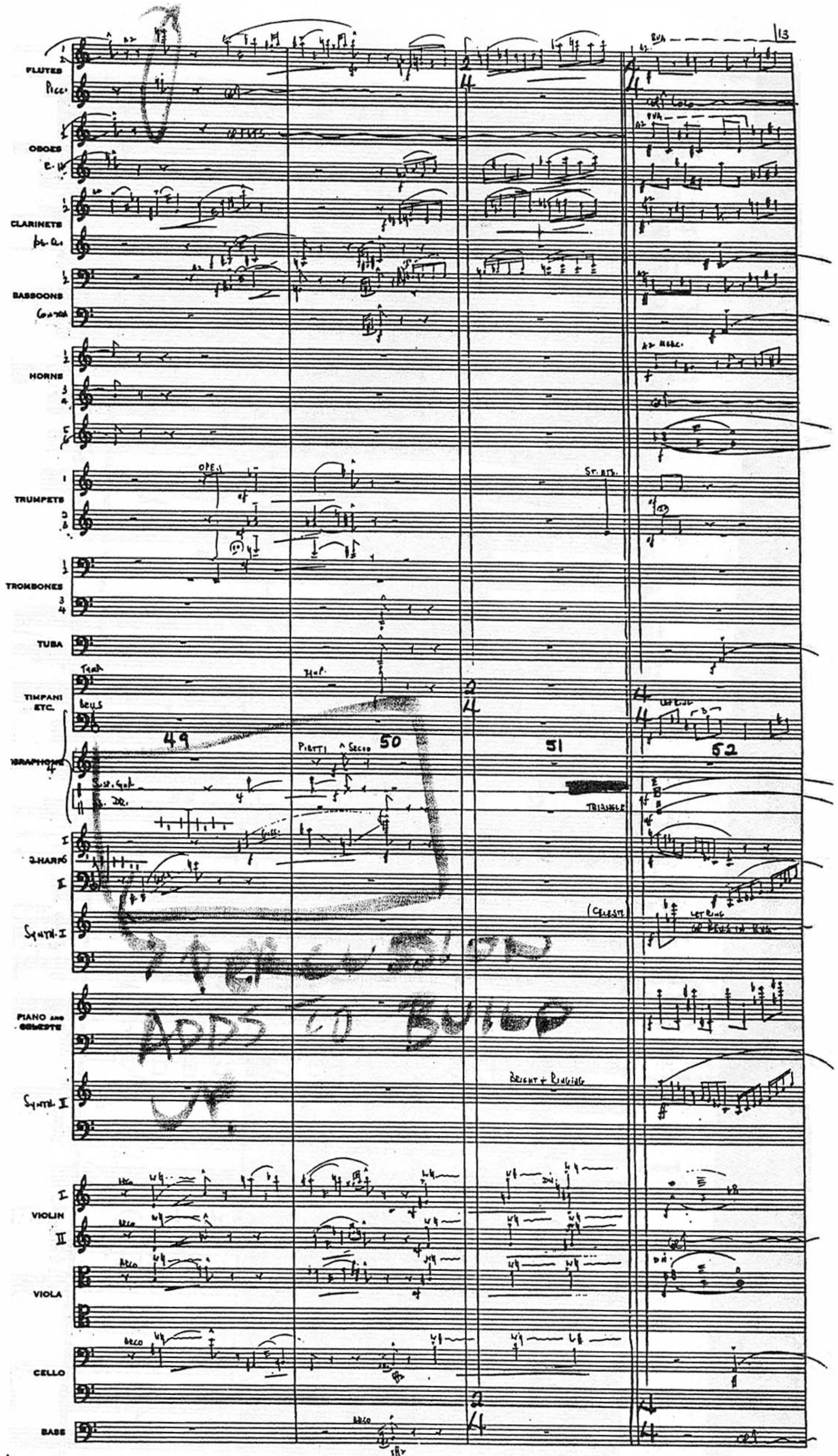
FLUTES
Picc.
OBOES
E.H.
CLARINETS
Bs. Cl.
BASSOONS
Contra
HORNS
TRUMPETS
TROMBONES
TUBA
TIMPANI ETC.
Bells
Synth. I
PIANO AND CELESTE
Synth. II
VIOLIN
VIOLA
CELLO
BASS
49
50
51
52
Triangle
Bright + Ringing
PERCUSSION ADDS TO BUILD UP

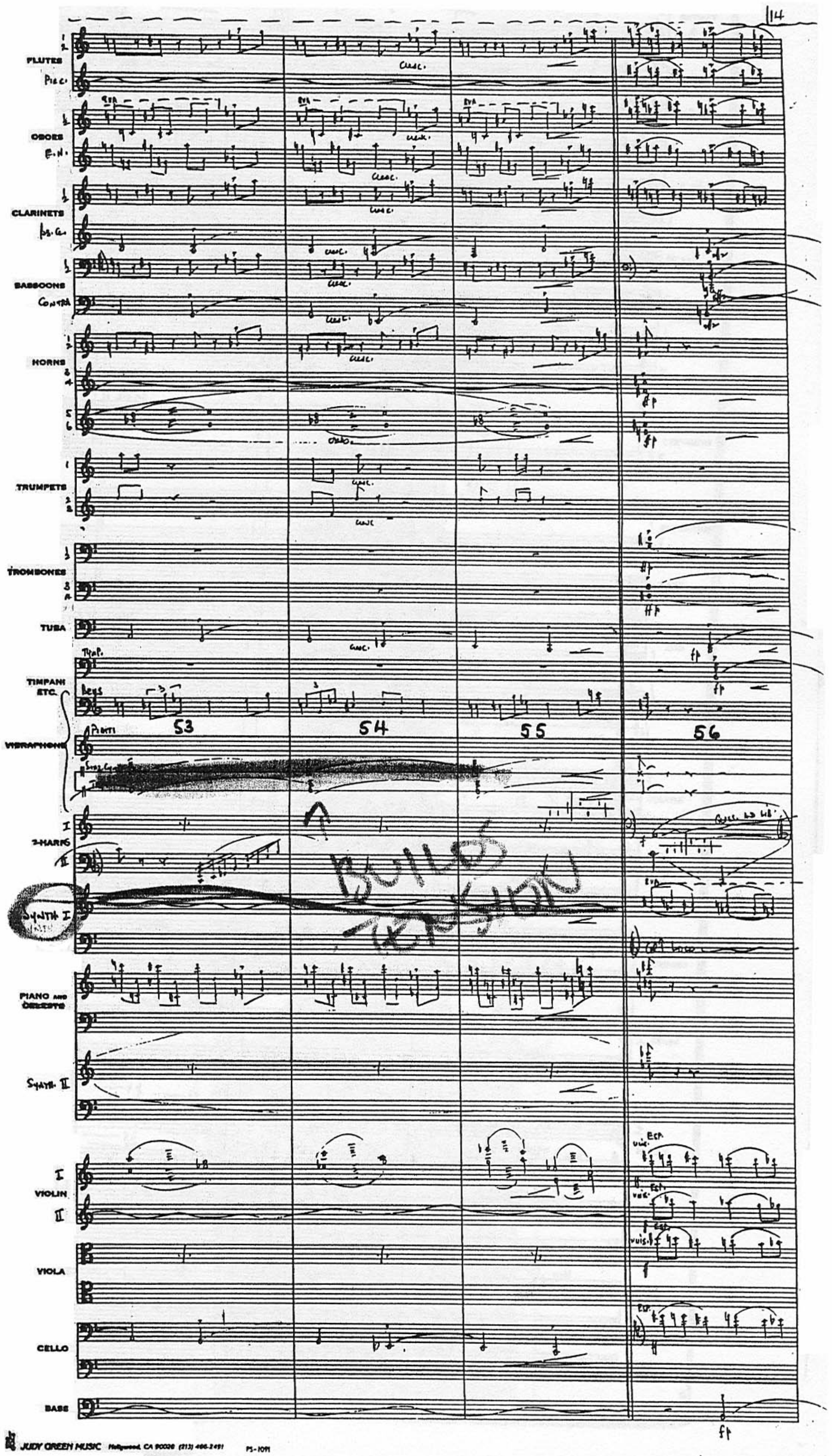

JUDY GREEN MUSIC Hollywood, CA 90028 (213) 466-2491 PS-1091

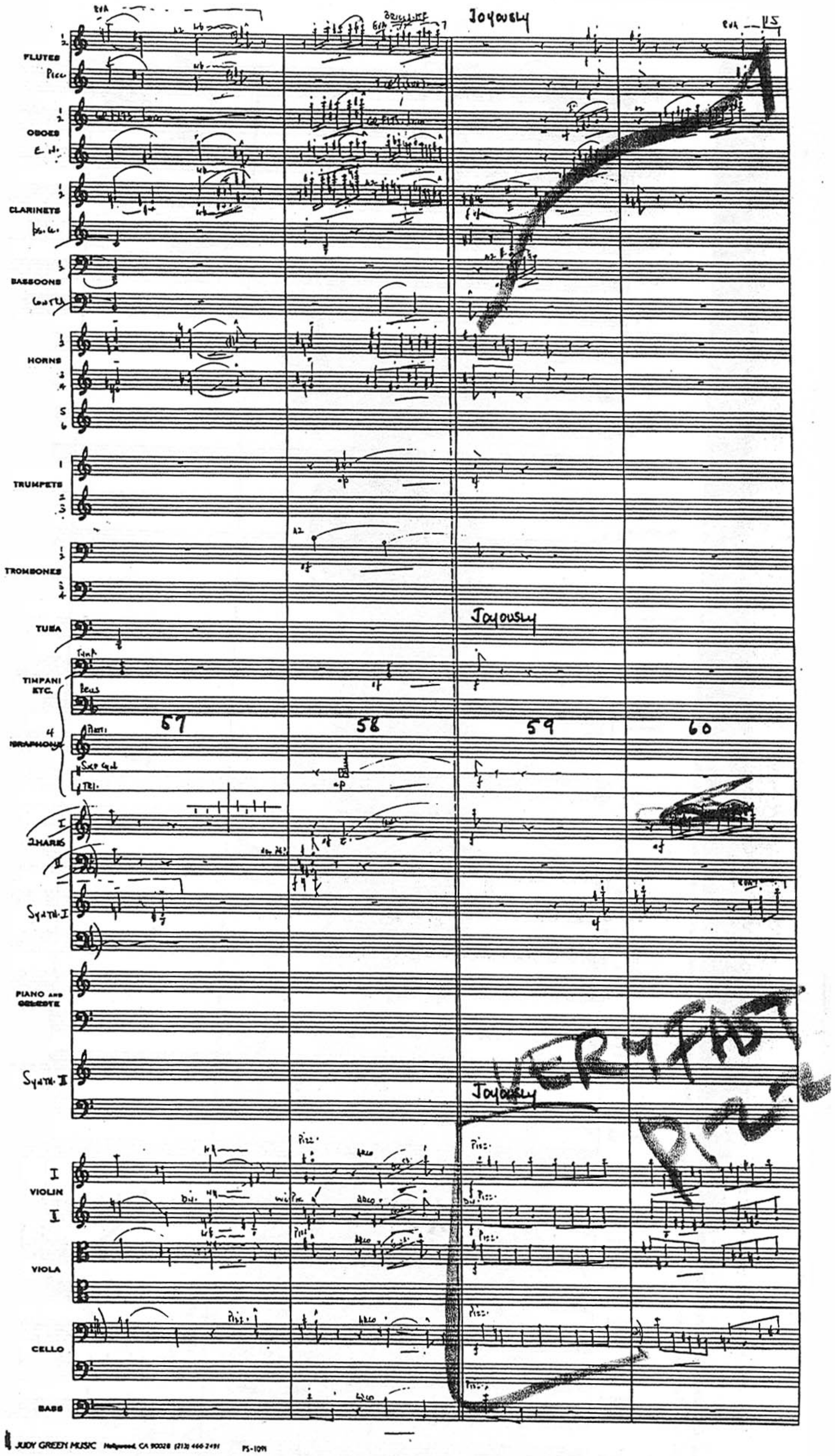
Joyously
FLUTES
Picc.
OBOES
CLARINETS
BASSOONS
HORNS
TRUMPETS
TROMBONES
TUBA
Joyously
TIMPANI ETC.
57
58
59
60
2 HARPS
Synth. I
PIANO AND CELESTE
Synth. II
Joyously
VERY FAST
VIOLIN
VIOLA
CELLO
BASS

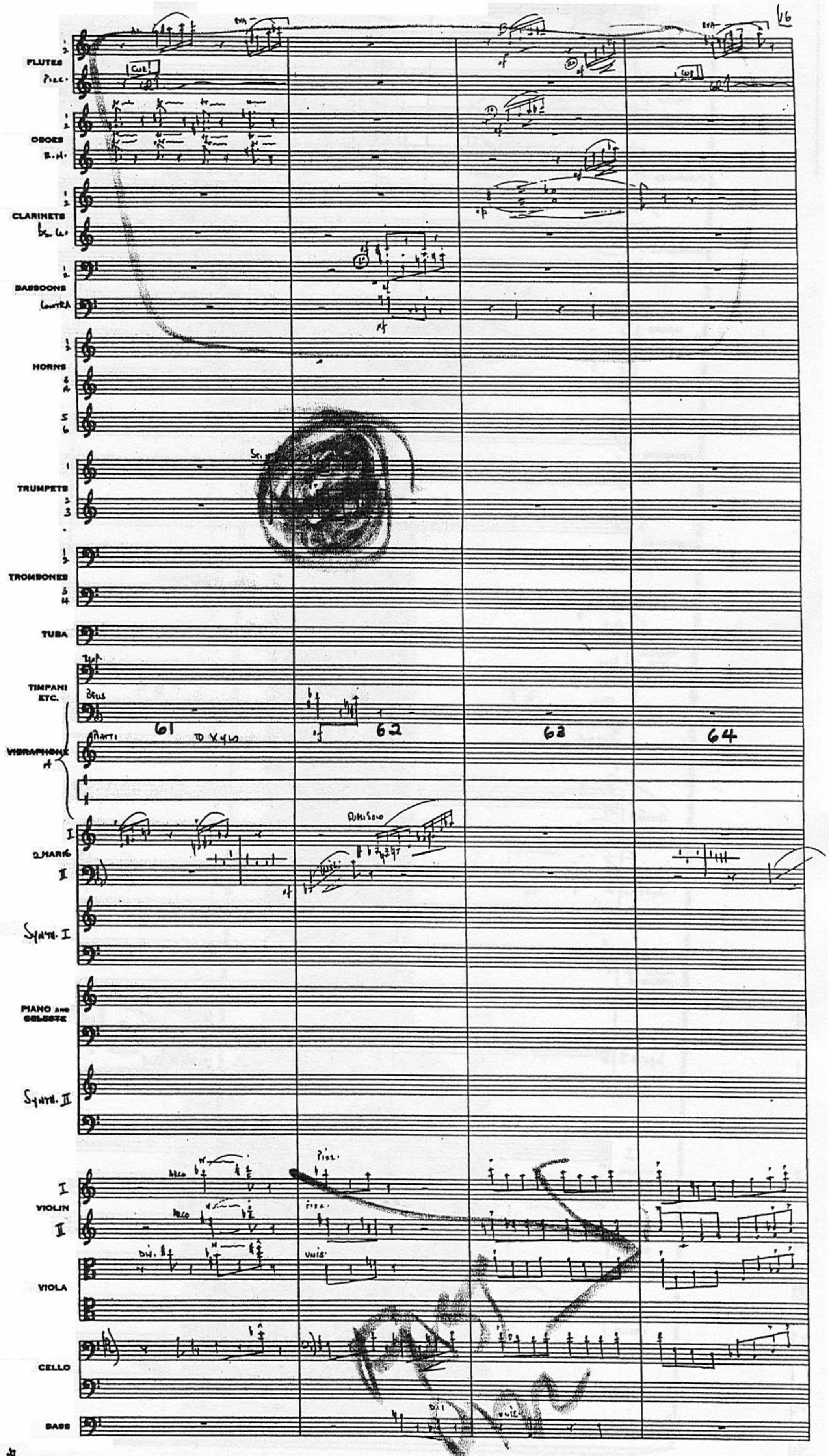

JUDY GREEN MUSIC Hollywood, CA 90028 (213) 466-2491 PS-1091

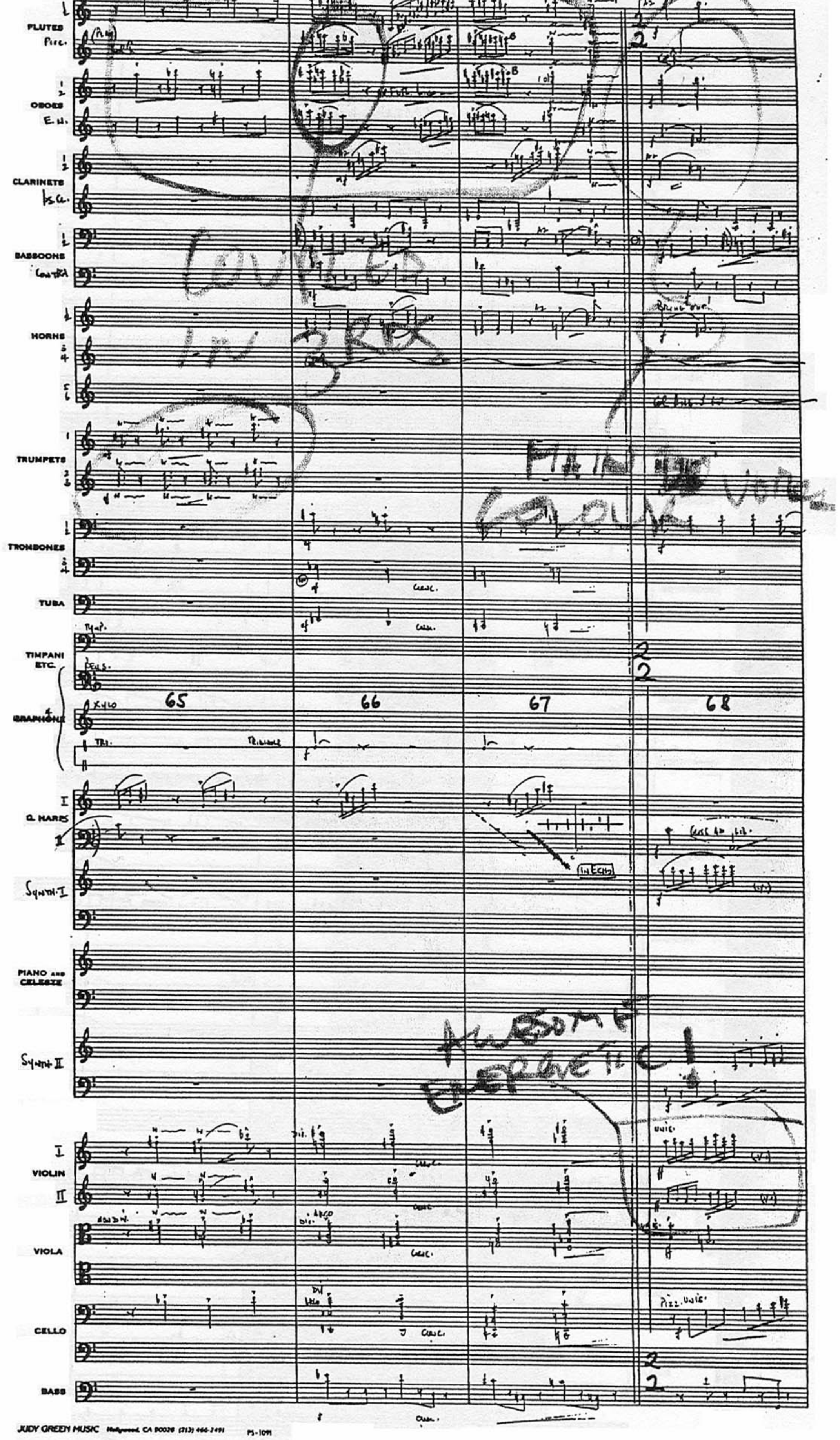
BRING OUT
FLUTES
Picc.
OBOES
E. H.
CLARINETS
BASSOONS
HORNS
TRUMPETS
TROMBONES
TUBA
TIMPANI ETC.
G. HARPS
Synth I
PIANO AND CELESTE
Synth II
VIOLIN
VIOLA
CELLO
BASS
65
66
67
68
COUPLED IN 3RDS
AWESOME ENERGETIC!

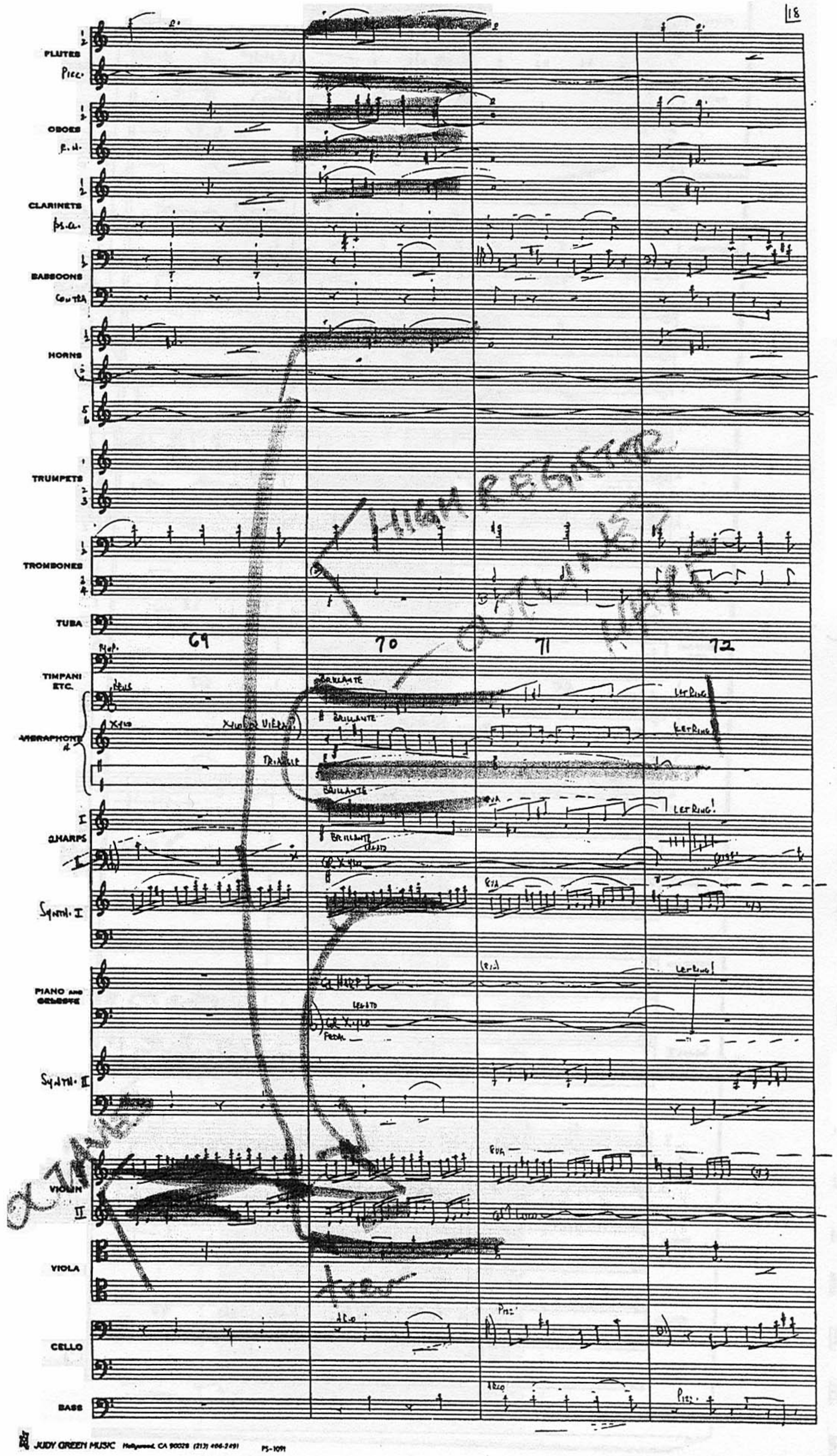
FLUTES
Picc.
OBOES
E.H.
CLARINETS
B.Cl.
BASSOONS
CONTRA
HORNS
TRUMPETS
TROMBONES
TUBA
69
70
71
72
TIMPANI ETC.
VIBRAPHONE
2 HARPS
Synth. I
PIANO and CELESTE
Synth. II
VIOLIN
II
VIOLA
CELLO
BASS
HIGH REGISTER

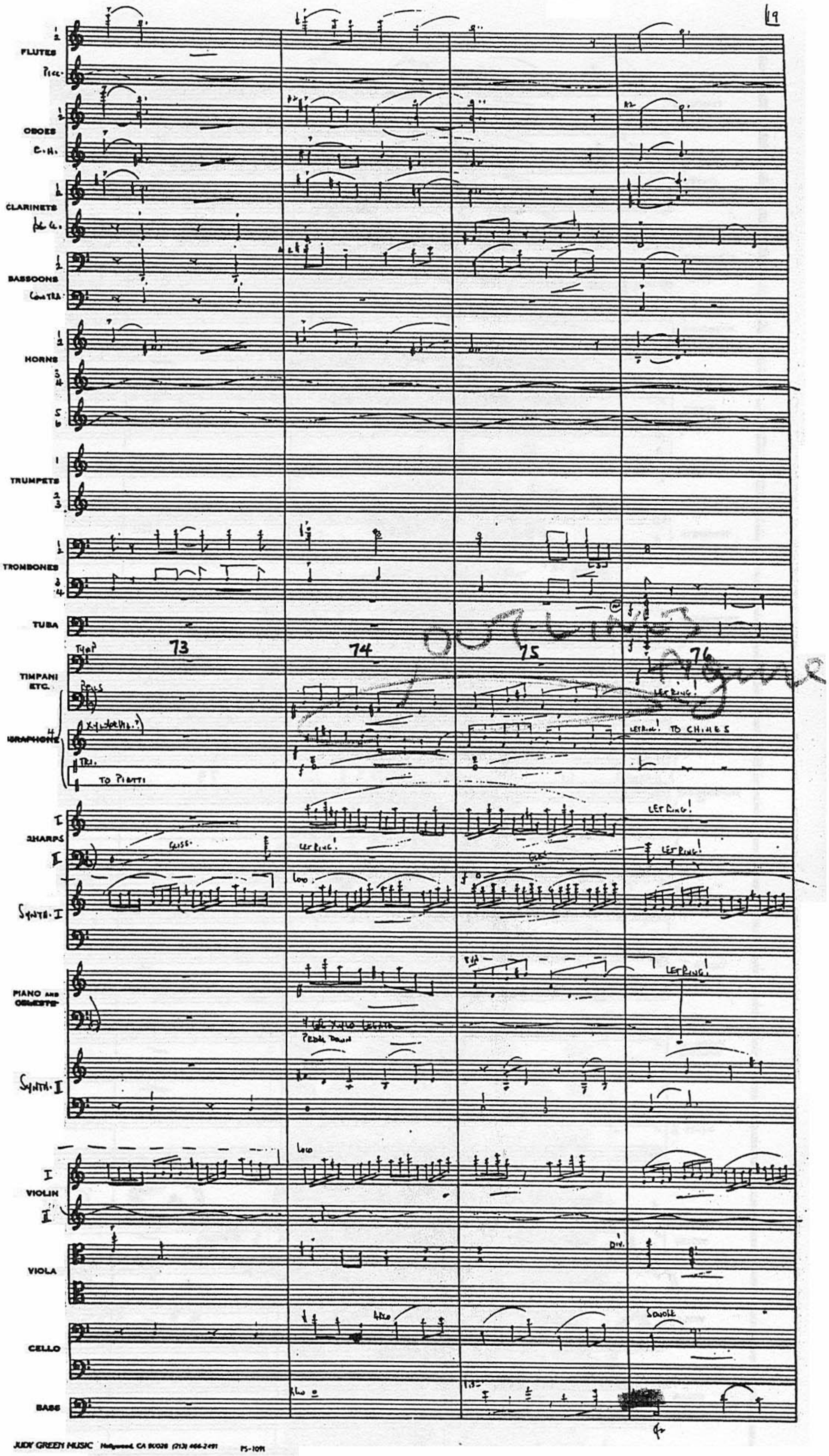
FLUTES
Picc.
OBOES
E.H.
CLARINETS
BASSOONS
HORNS
TRUMPETS
TROMBONES
TUBA
TIMPANI ETC.
TO PIATTI
LET RING!
TO CHIMES
HARPS
GLISS.
Synth. I
PIANO AND CELESTE
PEDAL DOWN
Synth. II
VIOLIN
VIOLA
DIV.
CELLO
SOLOIST
BASS
73
74
75
76
OUTLINES

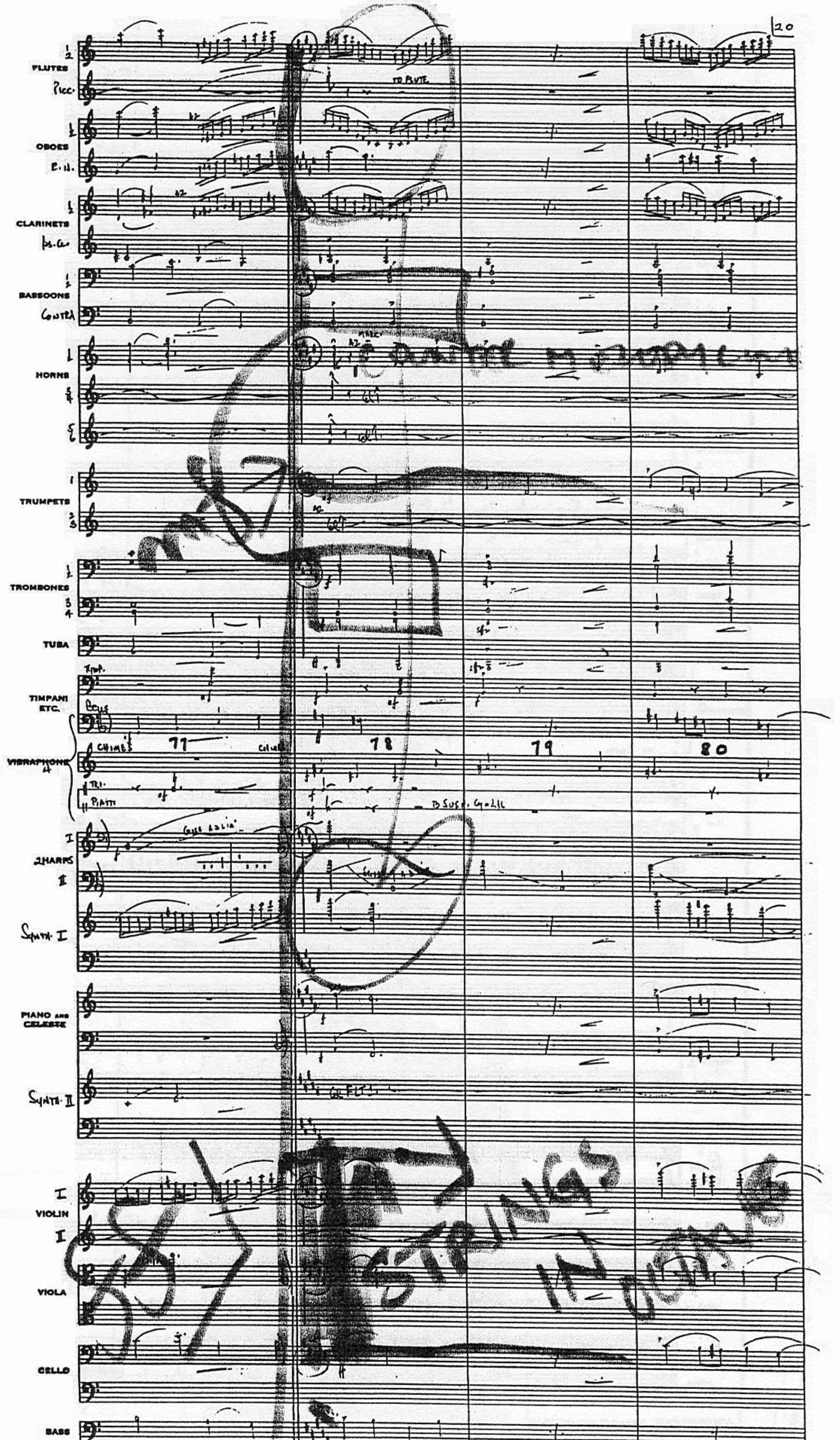
FLUTES
Picc.
OBOES
E.H.
CLARINETS
Bs.Cl.
BASSOONS
CONTRA
HORNS
TRUMPETS
TROMBONES
TUBA
TIMPANI ETC.
VIBRAPHONE
2 HARPS
Synth. I
PIANO and CELESTE
Synth. II
VIOLIN
VIOLA
CELLO
BASS
TO FLUTE
CHIME
77
78
79
80
STRINGS IN OCTAVES

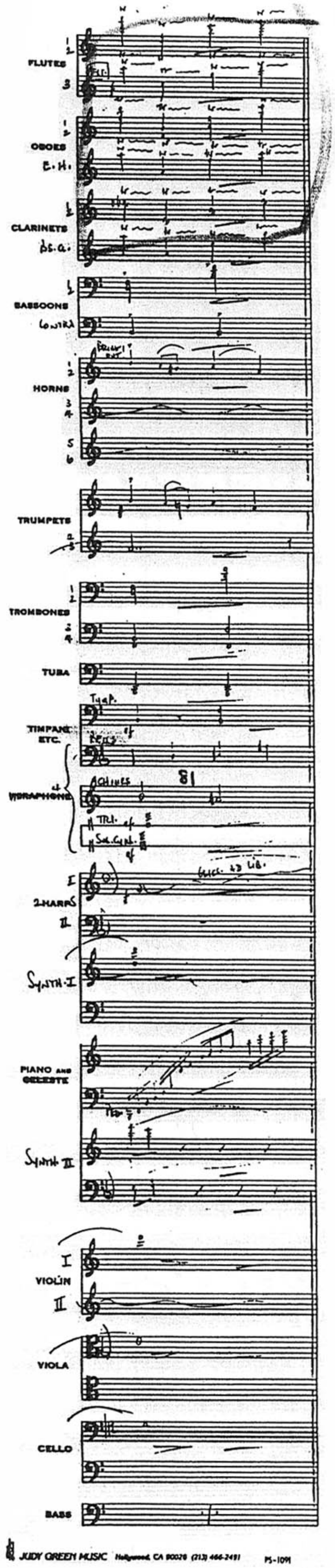

JUDY GREEN MUSIC Hollywood, CA 90028 (213) 466-2491 PS-1091

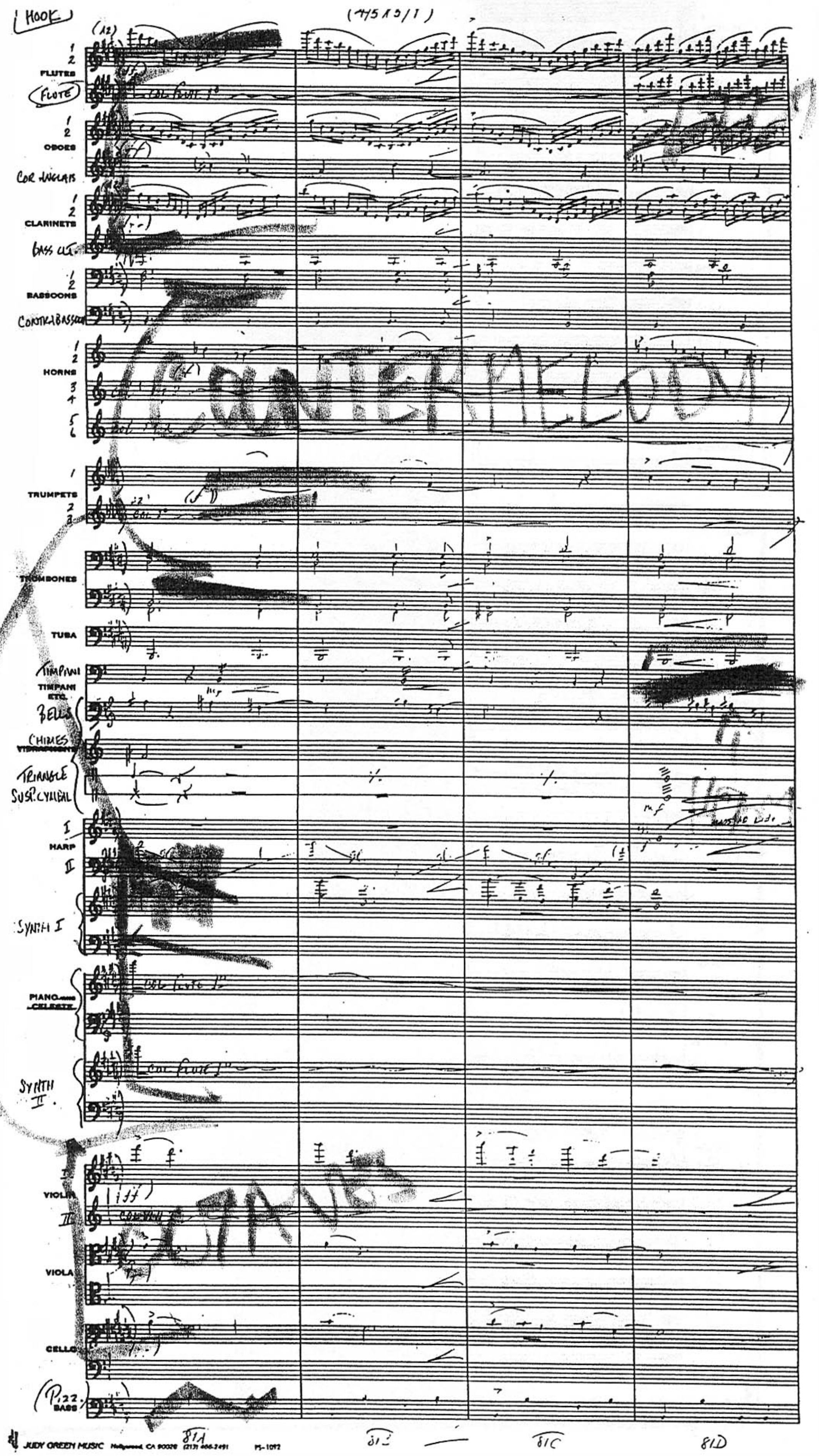
HOOK
FLUTES
FLUTE
COL FLUTE 1°
OBOES
COR ANGLAIS
CLARINETS
BASS CL.
BASSOONS
CONTRABASSOON
HORNS
COUNTERMELODY
TRUMPETS
TROMBONES
TUBA
TIMPANI
TIMPANI ETC.
BELLS
CHIMES
VIBRAPHONE
TRIANGLE
SUSP. CYMBAL
HARP
SYNTH I
PIANO
CELESTE
SYNTH II
VIOLIN
OCTAVES
VIOLA
CELLO
BASS
Pizz.
81A
81C
81D

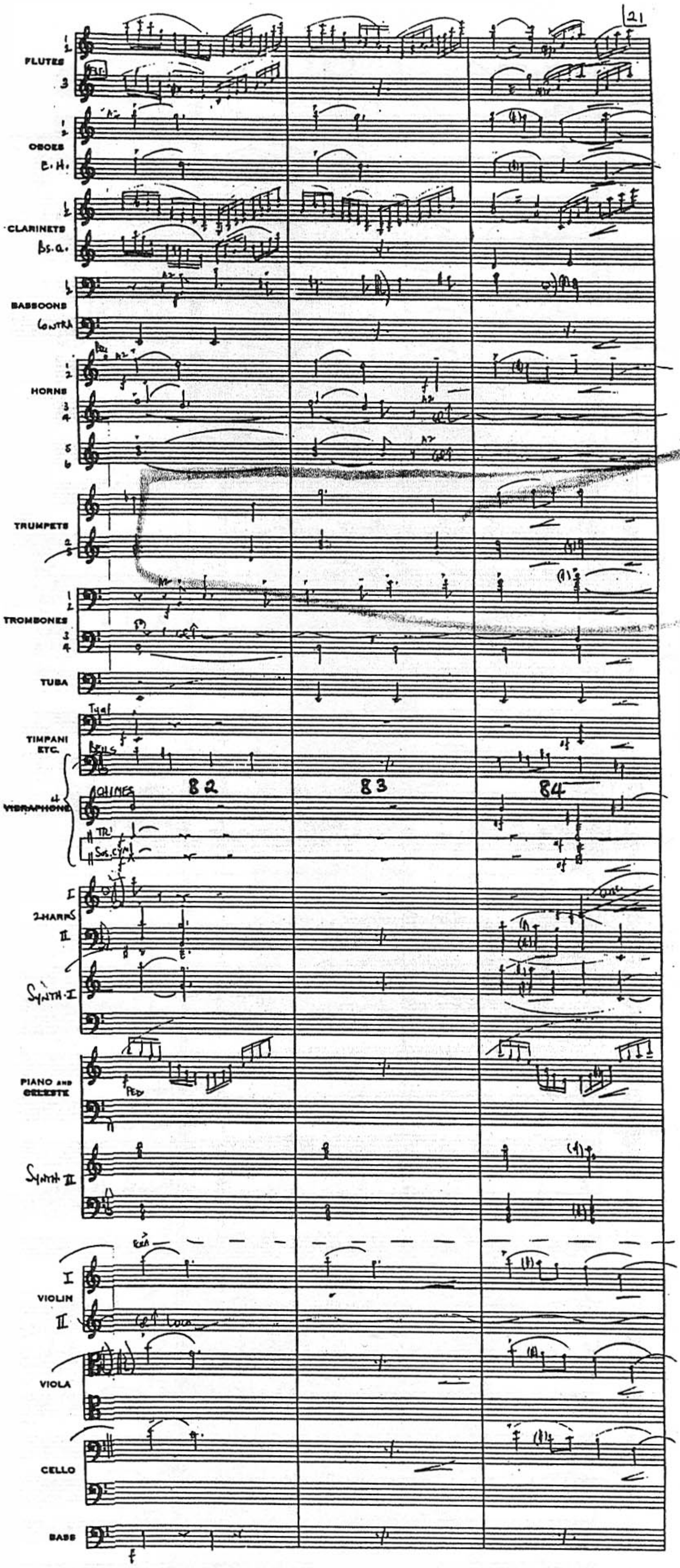
FLUTES
OBOES
E.H.
CLARINETS
Bs.Cl.
BASSOONS
CONTRA
HORNS
TRUMPETS
TROMBONES
TUBA
TIMPANI ETC.
BELLS
CHIMES
82
83
84
VIBRAPHONE
2 HARPS
SYNTH I
PIANO AND CELESTE
PED
SYNTH II
VIOLIN
VIOLA
CELLO
BASS

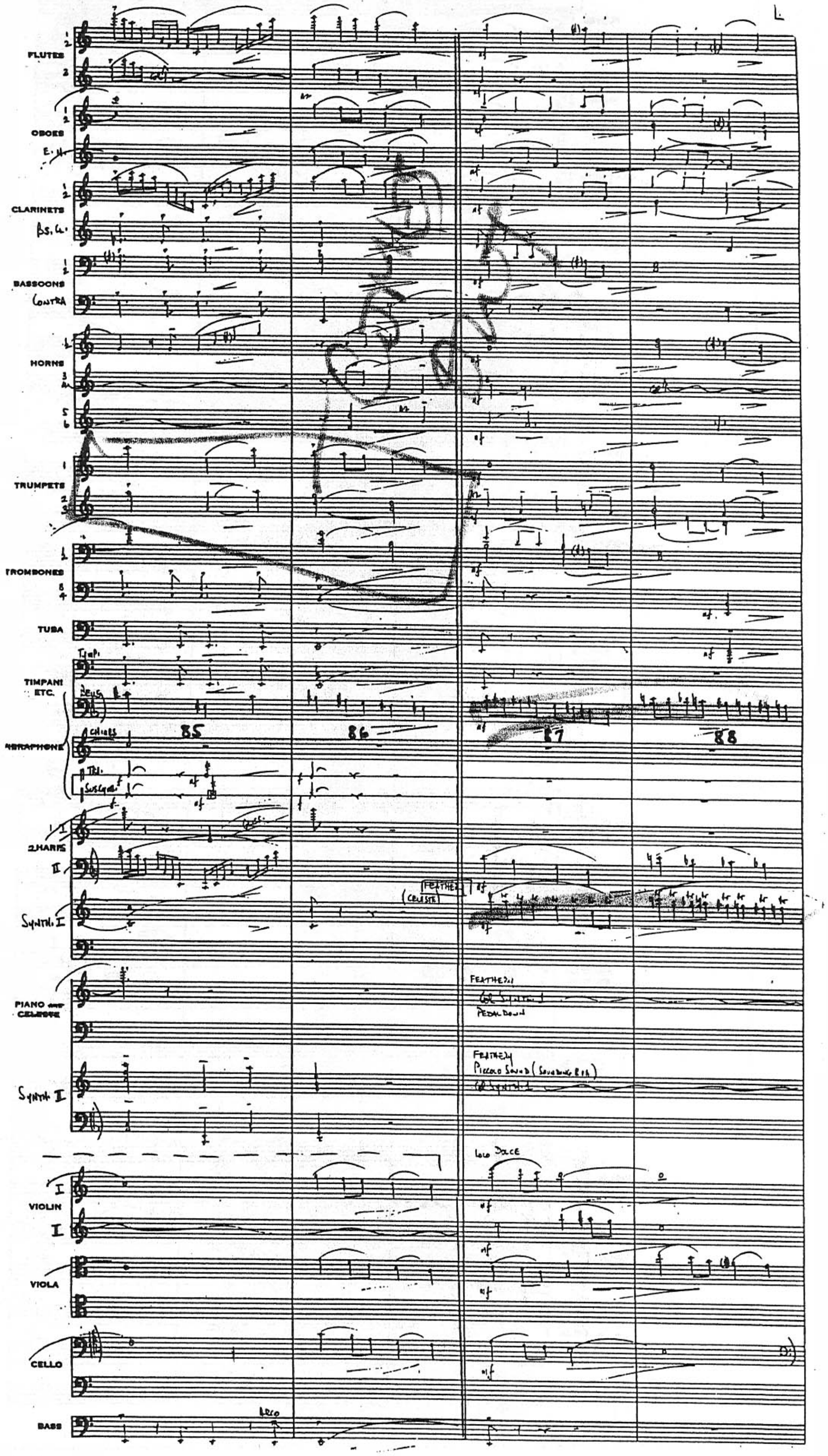

FLUTES
OBOES
E. Hr
CLARINETS
Bs. Cl.
BASSOONS
CONTRA
HORNS
TRUMPETS
TROMBONES
TUBA
TIMPANI ETC.
CHIMES
TRI.
2 HARPS
Synth. I
(CELESTE)
FEATHER
PIANO and CELESTE
FEATHER
Col Synth. I
PEDAL DOWN
FEATHER
Piccolo Sound (Sounding 8th)
Col Synth. I
Synth. II
LOCO DOLCE
VIOLIN I
VIOLIN II
VIOLA
CELLO
BASS
ARCO
85
86
87
88

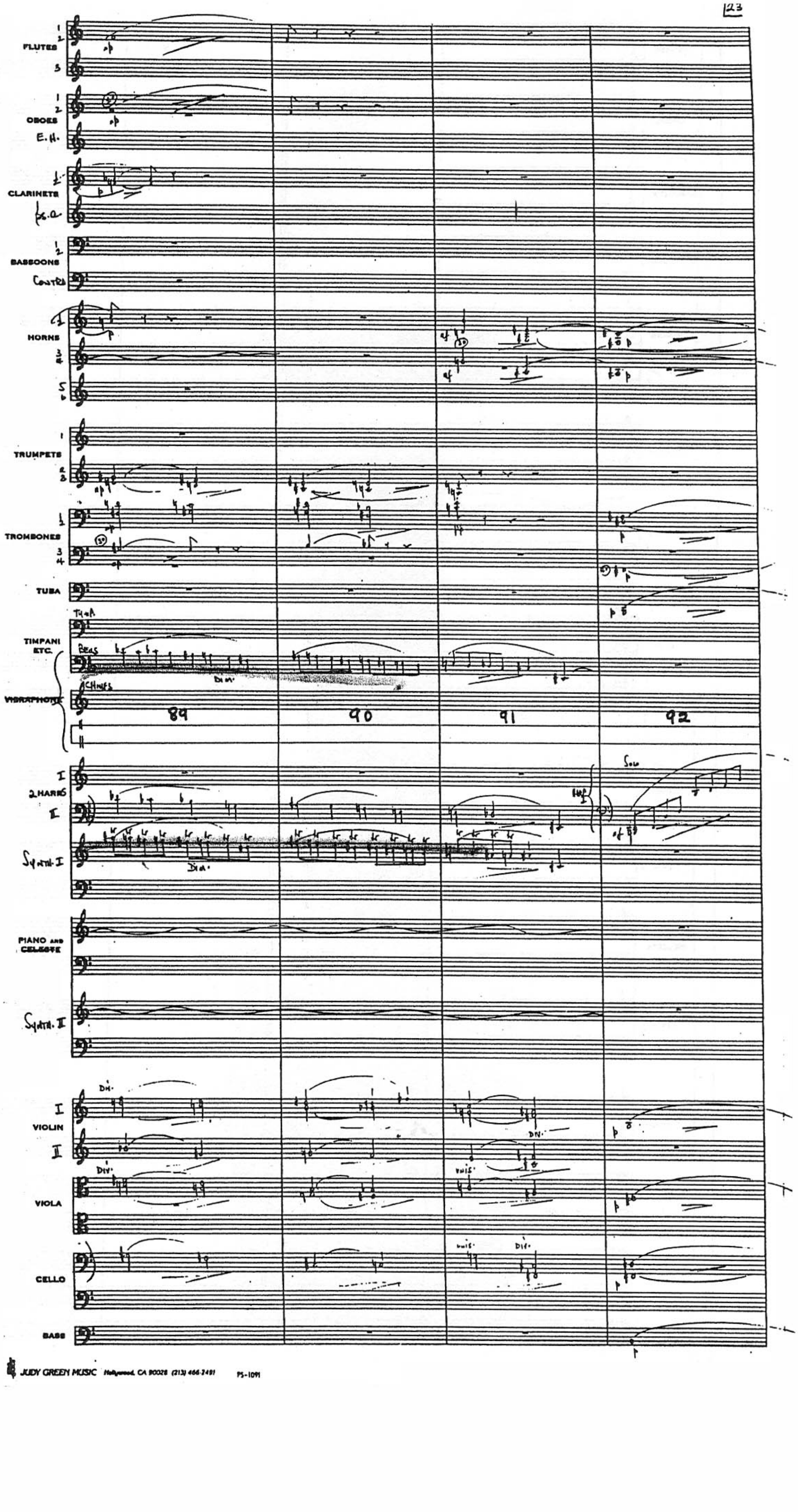

JUDY GREEN MUSIC Hollywood, CA 90028 (213) 466-2491 PS-1091

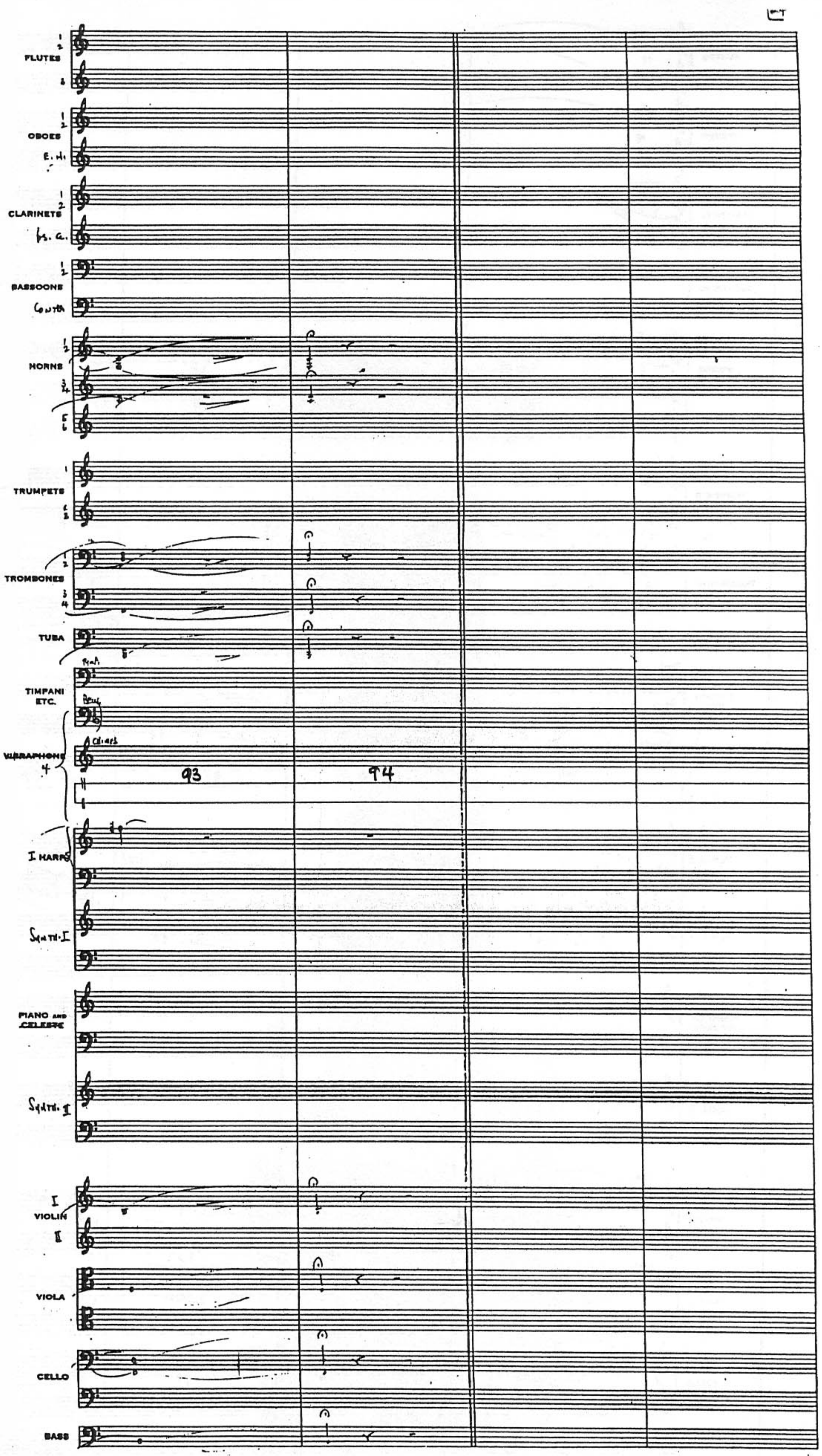
FLUTES
OBOES
CLARINETS
BASSOONS
HORNS
TRUMPETS
TROMBONES
TUBA
TIMPANI ETC.
VIBRAPHONE
I HARP
PIANO AND CELESTE
VIOLIN
VIOLA
CELLO
BASS
93
94

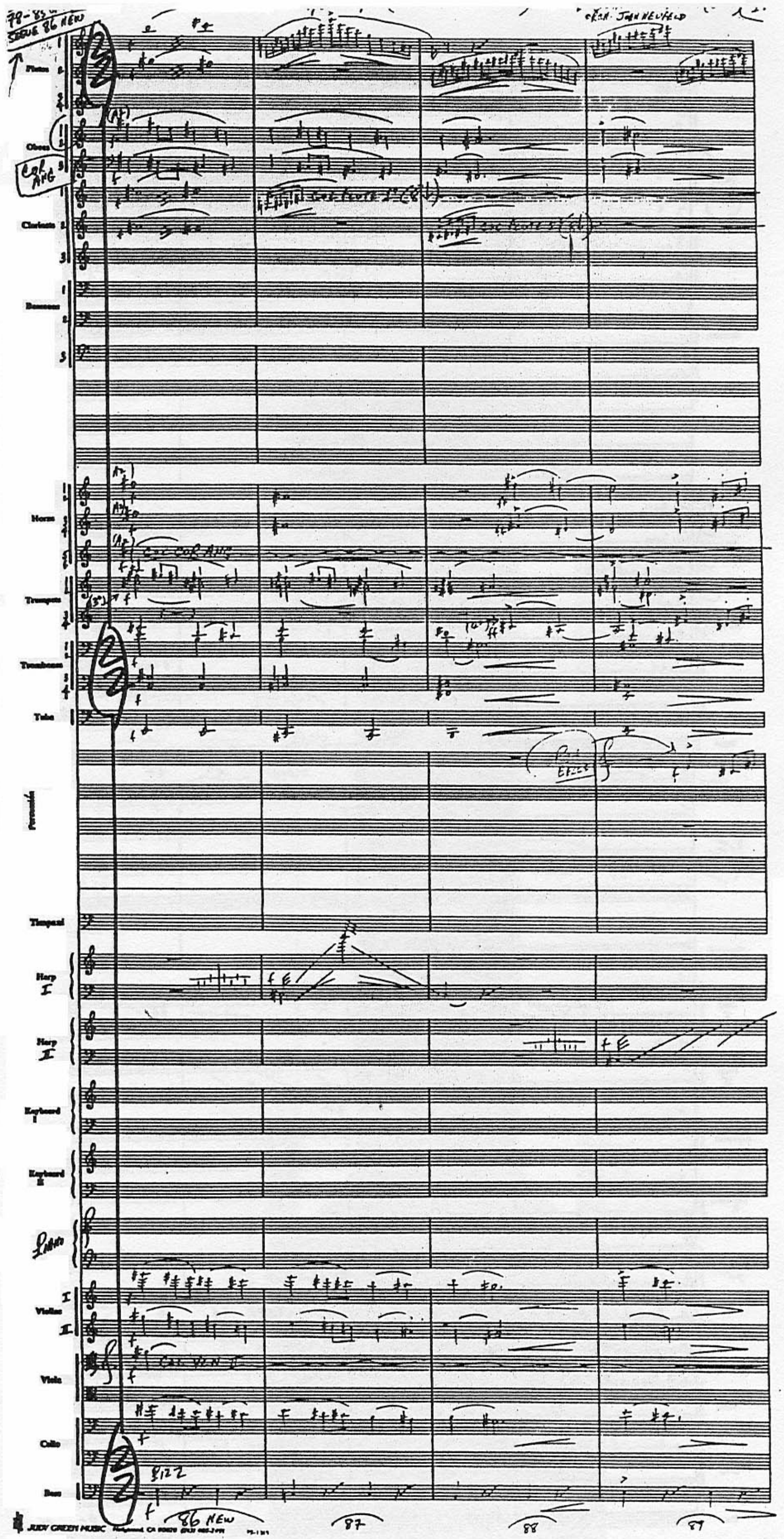

Flutes
Oboes
Clarinets
Bassoons
Horns
Trumpets
Trombones
Tuba
Percussion
Timpani
Harp
Keyboard I
Keyboard II
Violins
Viola
Cello
Bass
86 NEW
87
88
89

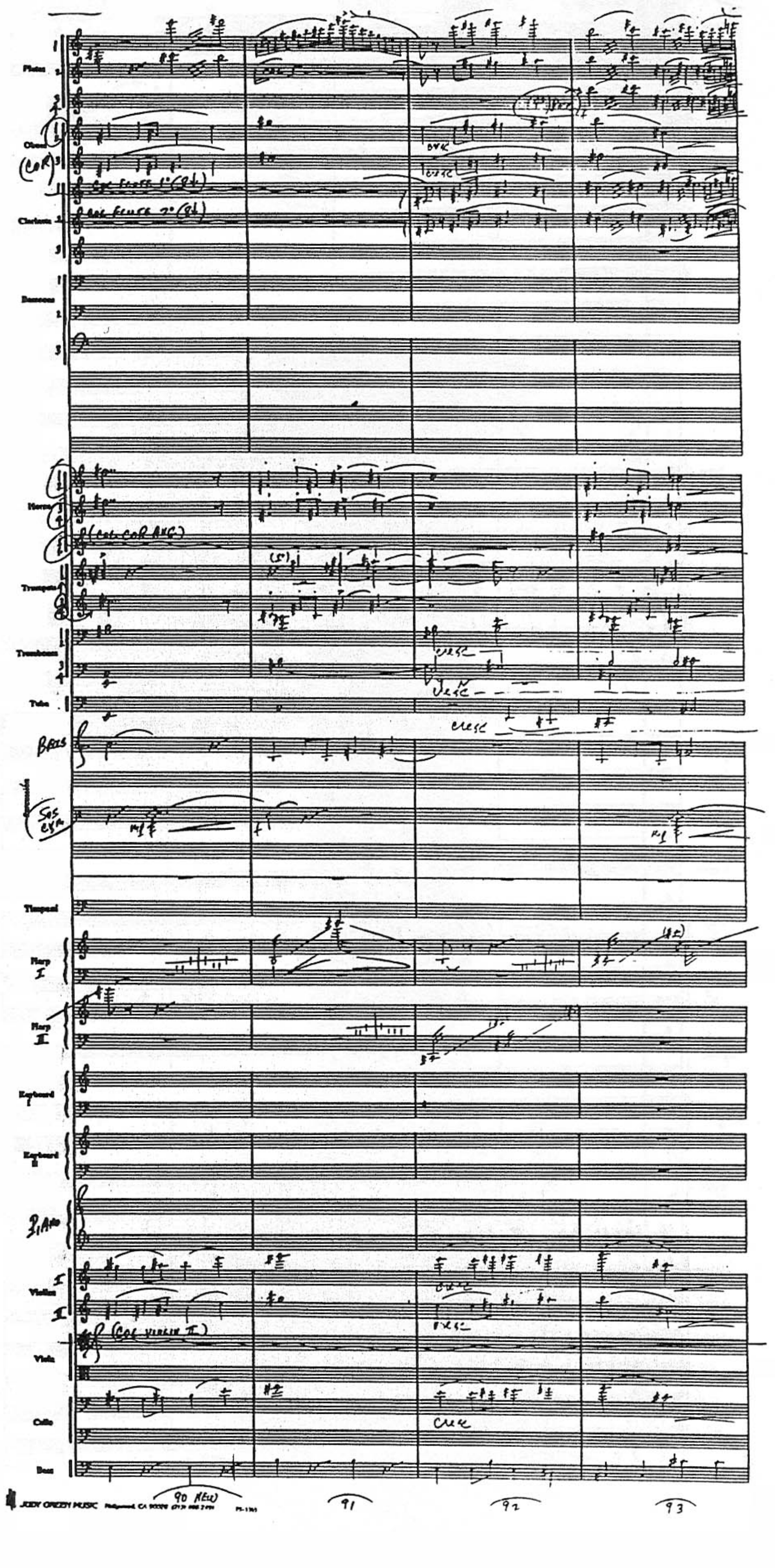
Flutes
Oboes
(COR)
col flute 1° (8va)
col flute 2° (8va)
Clarinets
Bassoons
Horns
(col cor ang)
Trumpets
Trombones
cresc
Tuba
Bells
Sus cym
Timpani
Harp I
Harp II
Keyboard I
Keyboard II
Piano
Violins I
Violins II
(col violin II)
Viola
Cello
cresc
Bass

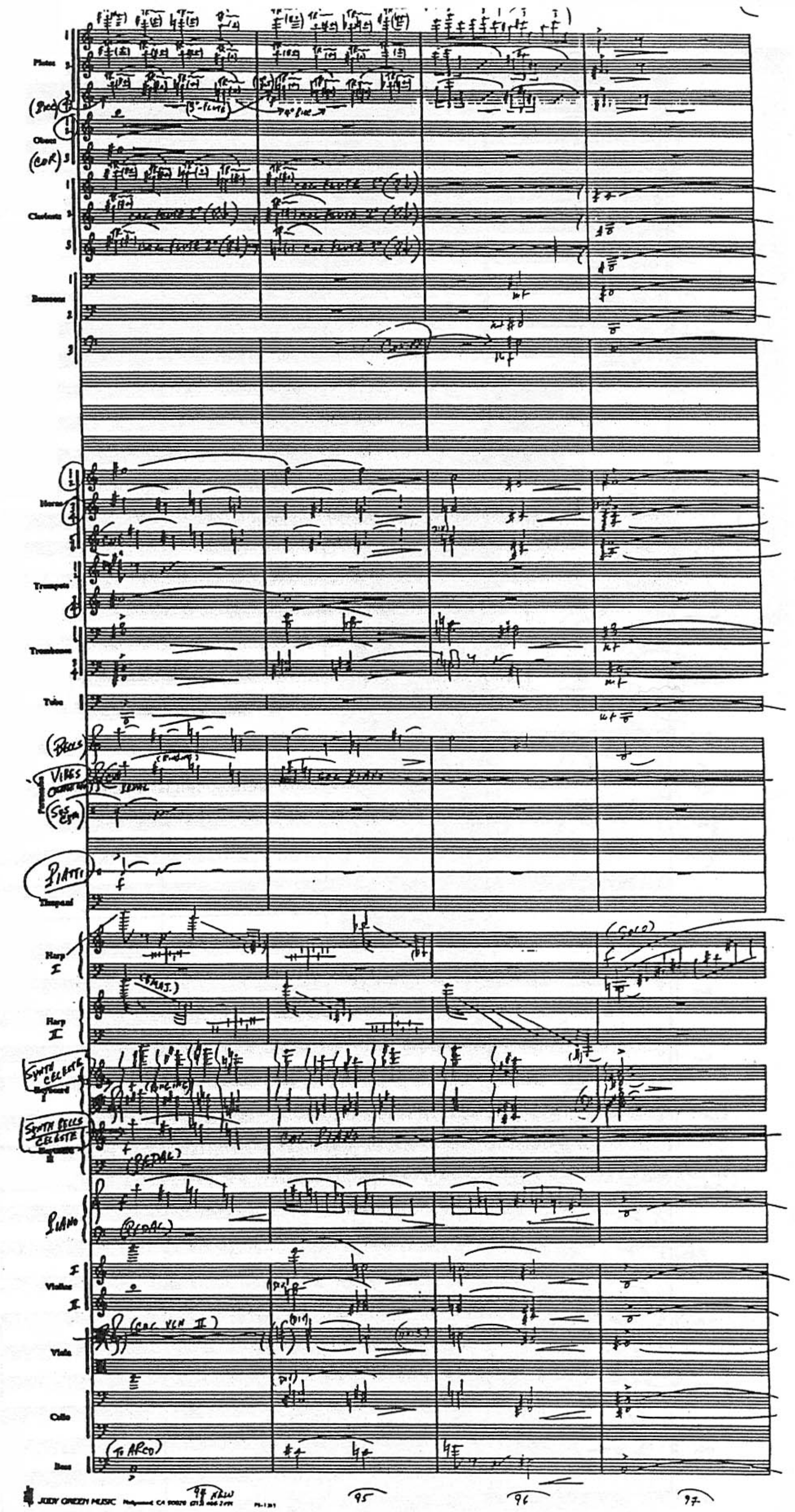
Flutes
Oboes
Clarinets
Bassoons
Horns
Trumpets
Trombones
Tuba
Timpani
Harp I
Harp II
Keyboard I
Keyboard II
Violins I
II
Viola
Cello
Bass

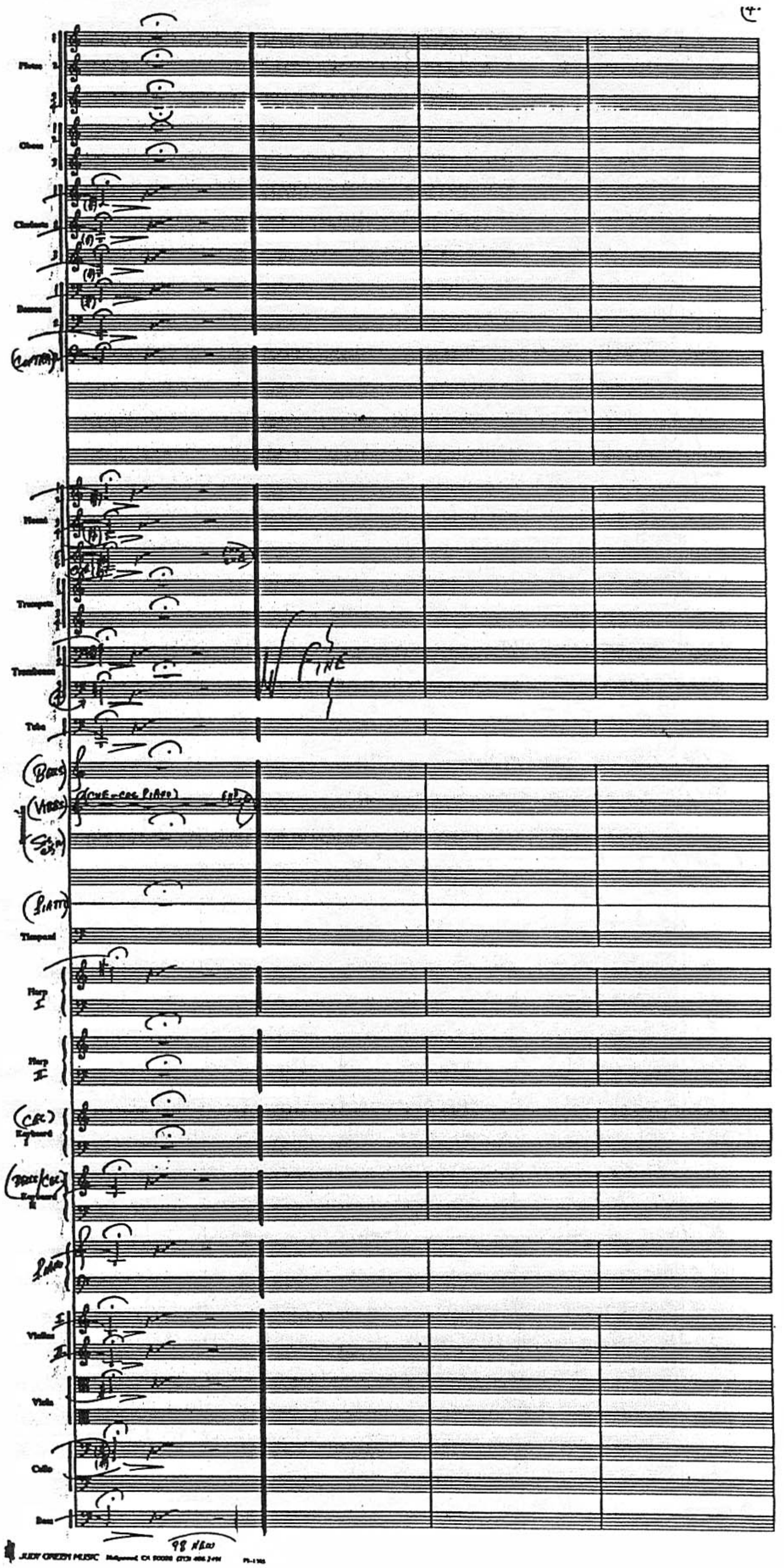

Flutes
Oboes
Clarinets
Bassoons
Horns
Trumpets
Trombones
Tuba
Timpani
Harp I
Harp II
Keyboard I
Keyboard II
Violins
Viola
Cello
Bass
FINE

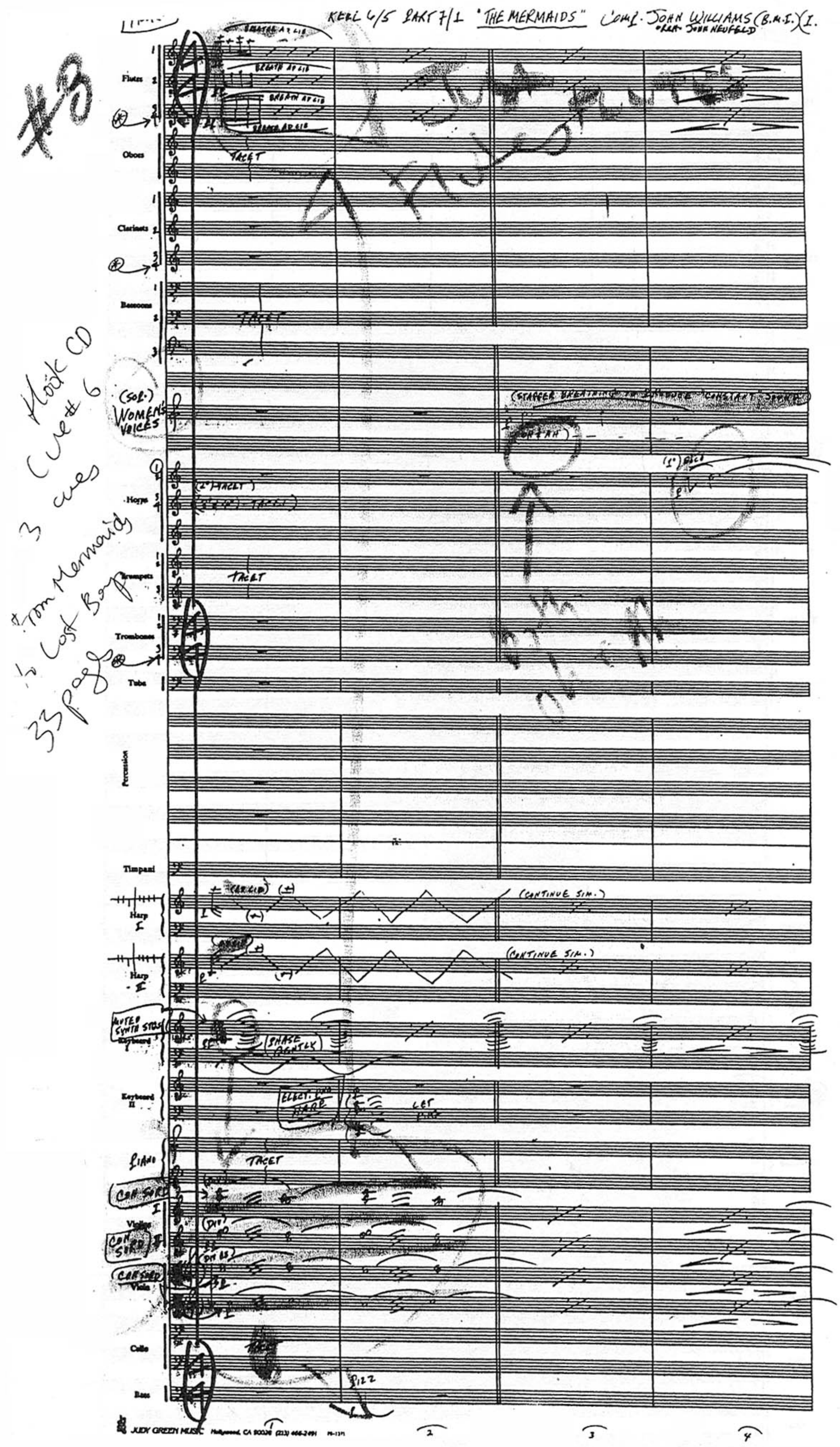
REEL 6/5 PART 7/1 "THE MERMAIDS" Comp. JOHN WILLIAMS (B.M.I.) (I.
ORCH. JOHN NEUFELD
#3
Hook CD Cue #6
3 cues
from Mermaids
to Lost Boys
33 pages
Flutes
BREATHE AD LIB
Oboes
TACET
Clarinets
Bassoons
(SOP.) WOMEN'S VOICES
(STAGGER BREATHING TO ENSURE "CONSTANT" SOUND)
Horns
Trumpets
Trombones
Tuba
Percussion
Timpani
Harp I
(CONTINUE SIM.)
Harp II
MUTED SYNTH STGS
Keyboard I
PHASE GENTLY
Keyboard II
ELECT. ON HARP
LET RING
PIANO
CON SORD.
Violins
Viola
Cello
PIZZ
Bass
JUDY GREEN MUSIC Hollywood, CA 90028 (213) 466-2491
1
2
3
4

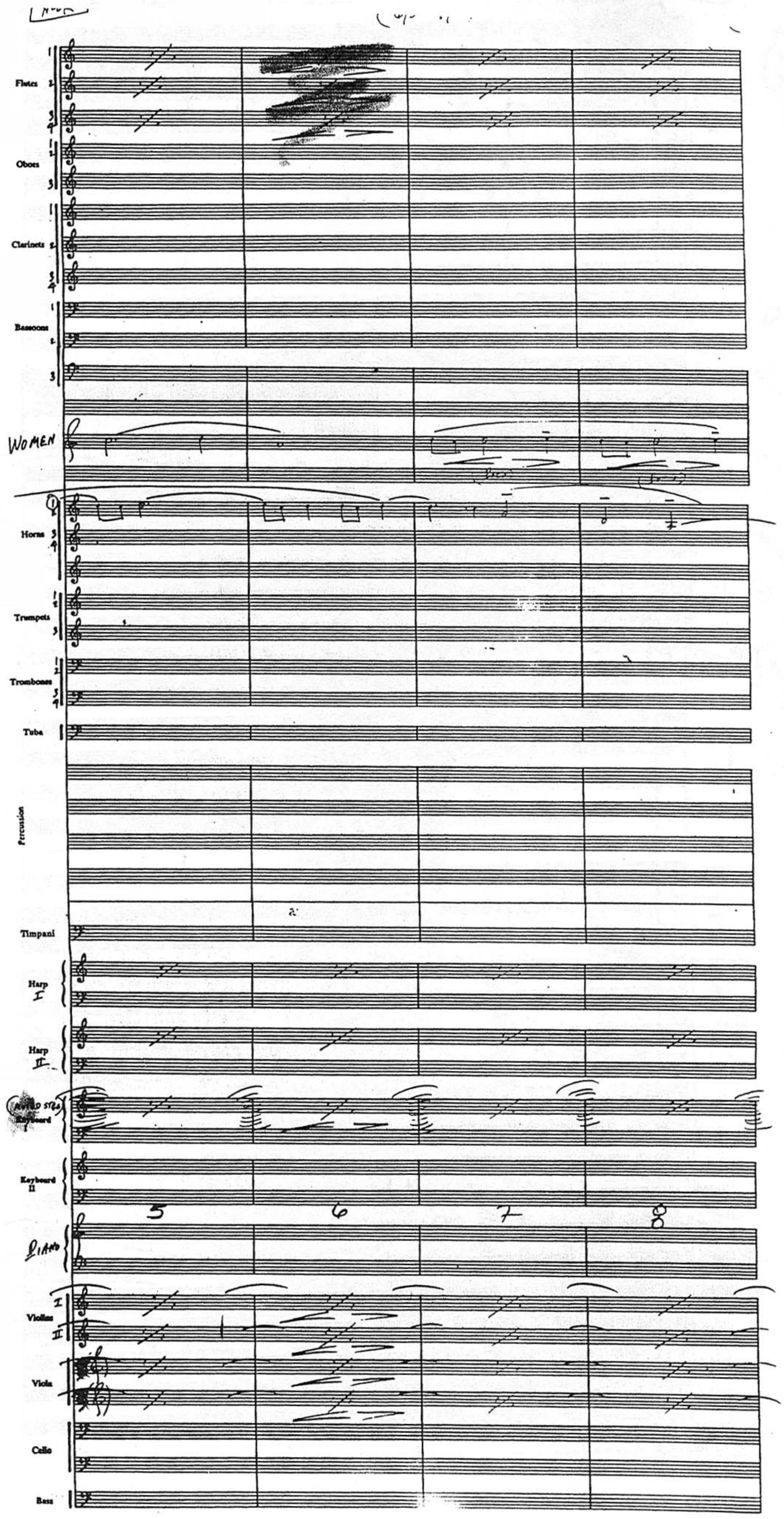
Flutes
Oboes
Clarinets
Bassoons
WOMEN
Horns
Trumpets
Trombones
Tuba
Percussion
Timpani
Harp I
Harp II
Keyboard
Keyboard II
5
6
7
8
PIANO
Violins
I
II
Viola
Cello
Bass

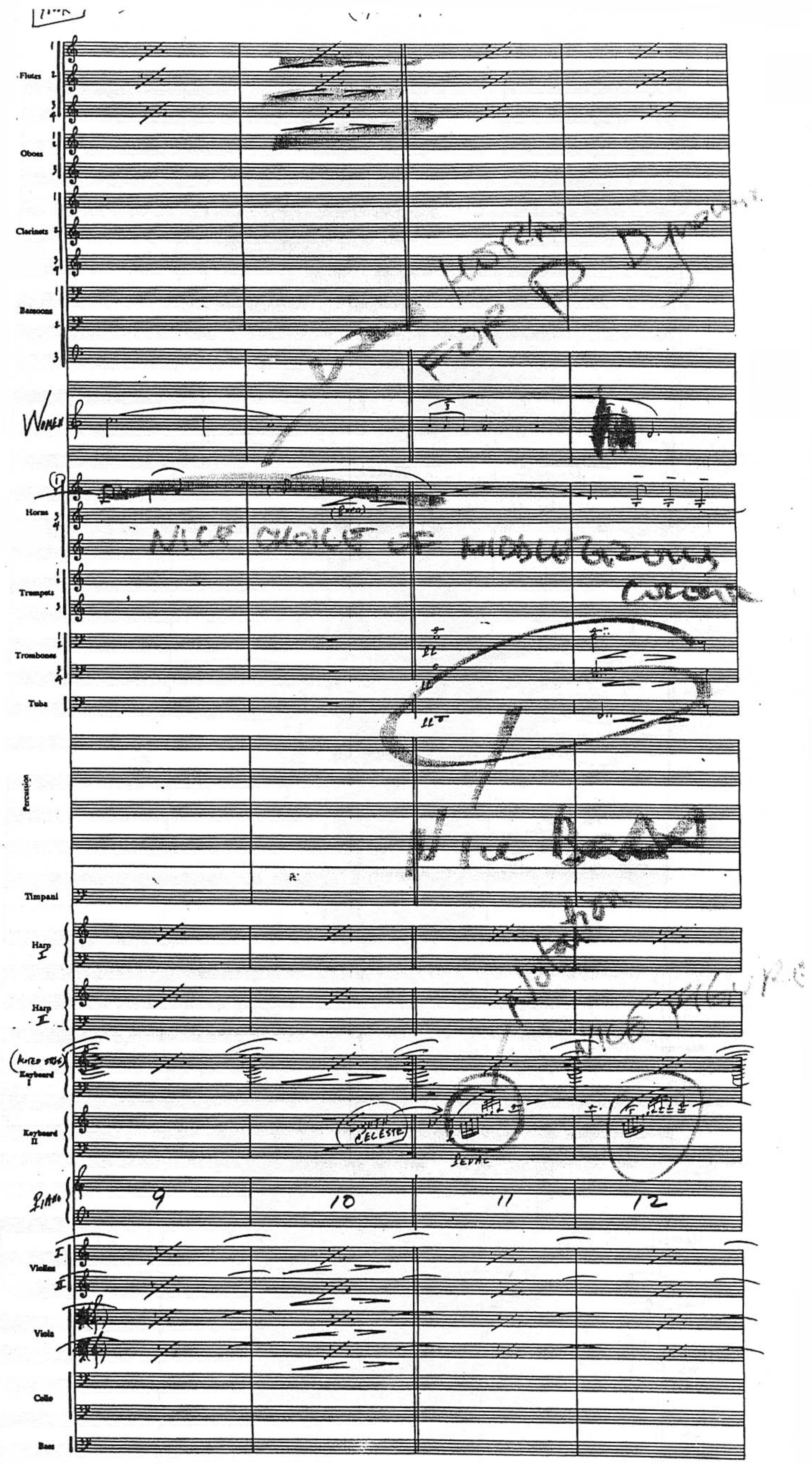

Flutes
Oboes
Clarinets
Bassoons
Women
Horns
NICE CHOICE OF MIDDLEGROUND COLOR
Trumpets
Trombones
Tuba
Percussion
Timpani
Harp I
Harp II
Keyboard I
Keyboard II
SYNTH CELESTE
PEDAL
NICE FIGURE
Piano
9
10
11
12
Violins
Viola
Cello
Bass

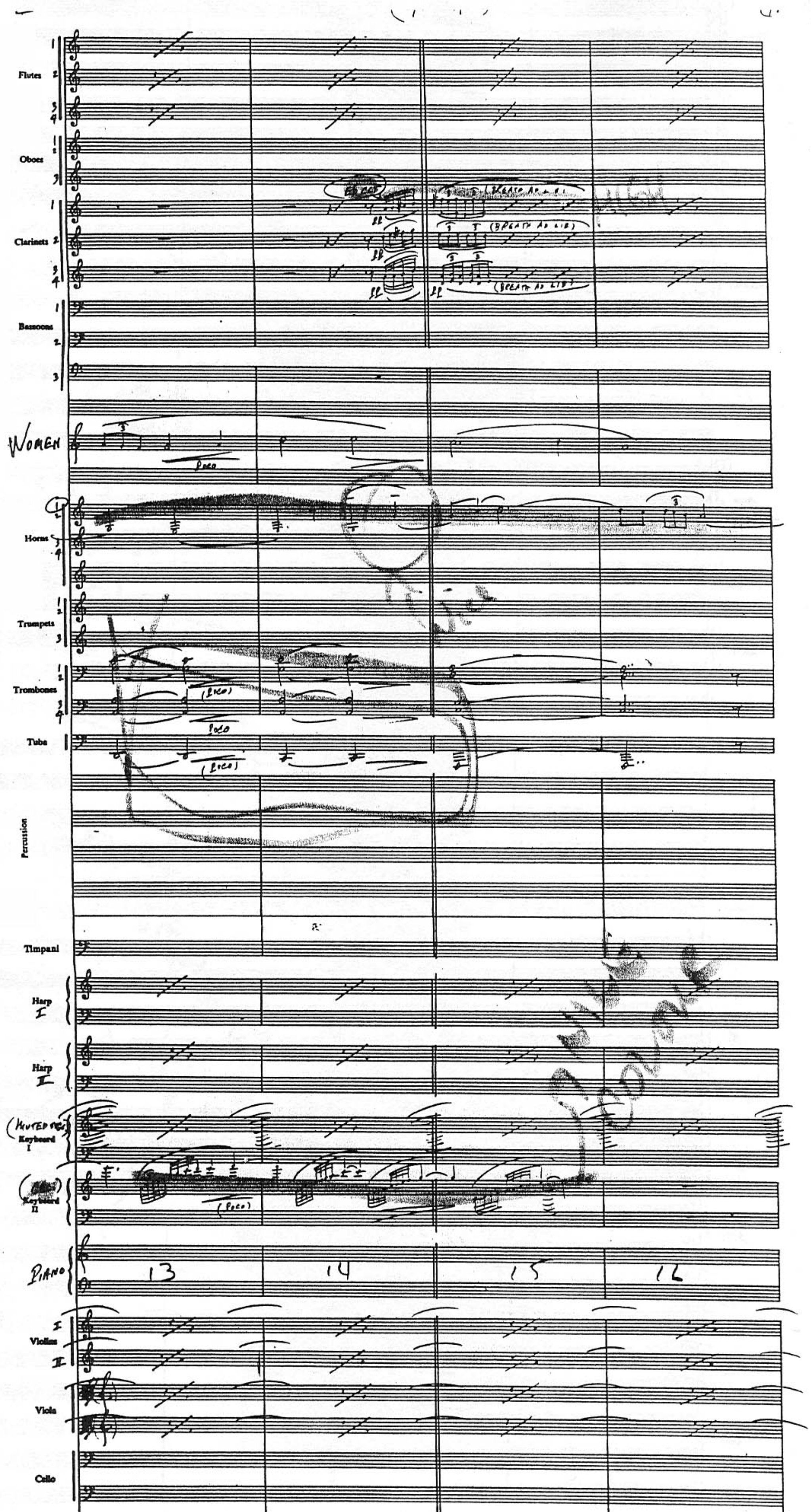
Flutes
Oboes
Clarinets
(BREATH AD LIB)
Bassoons
WOMEN
(poco)
Horns
Trumpets
Trombones
Tuba
Percussion
Timpani
Harp I
Harp II
Keyboard I
Keyboard II
PIANO
13
14
15
16
Violins I II
Viola
Cello
Bass

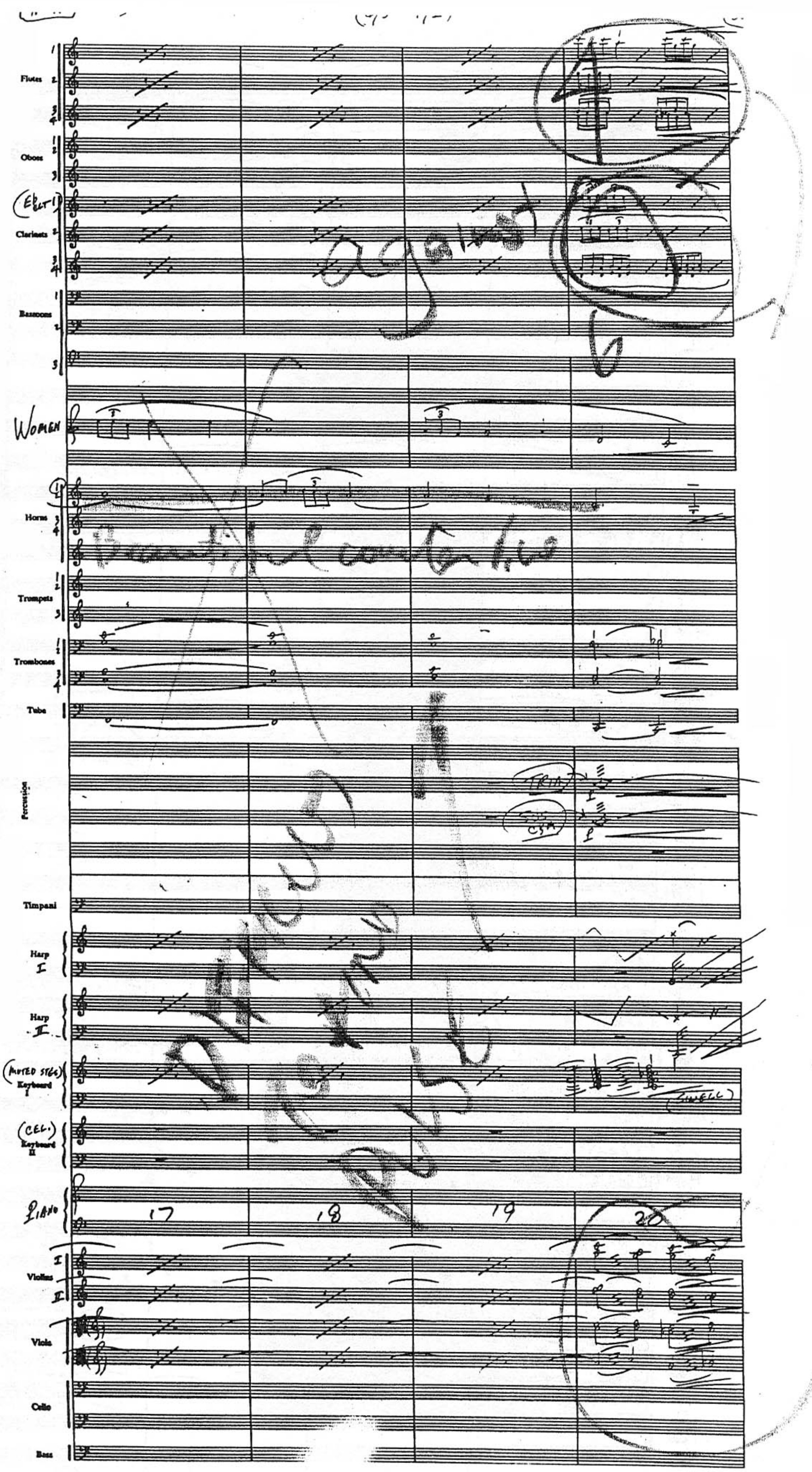
Flutes
Oboes
Clarinets
Bassoons
WOMEN
Horns
Trumpets
Trombones
Tuba
Percussion
Timpani
Harp I
Harp II
(MUTED STGS) Keyboard I
(SWELL)
(CEL.) Keyboard II
PIANO
17
18
19
20
Violins
Viola
Cello
Bass

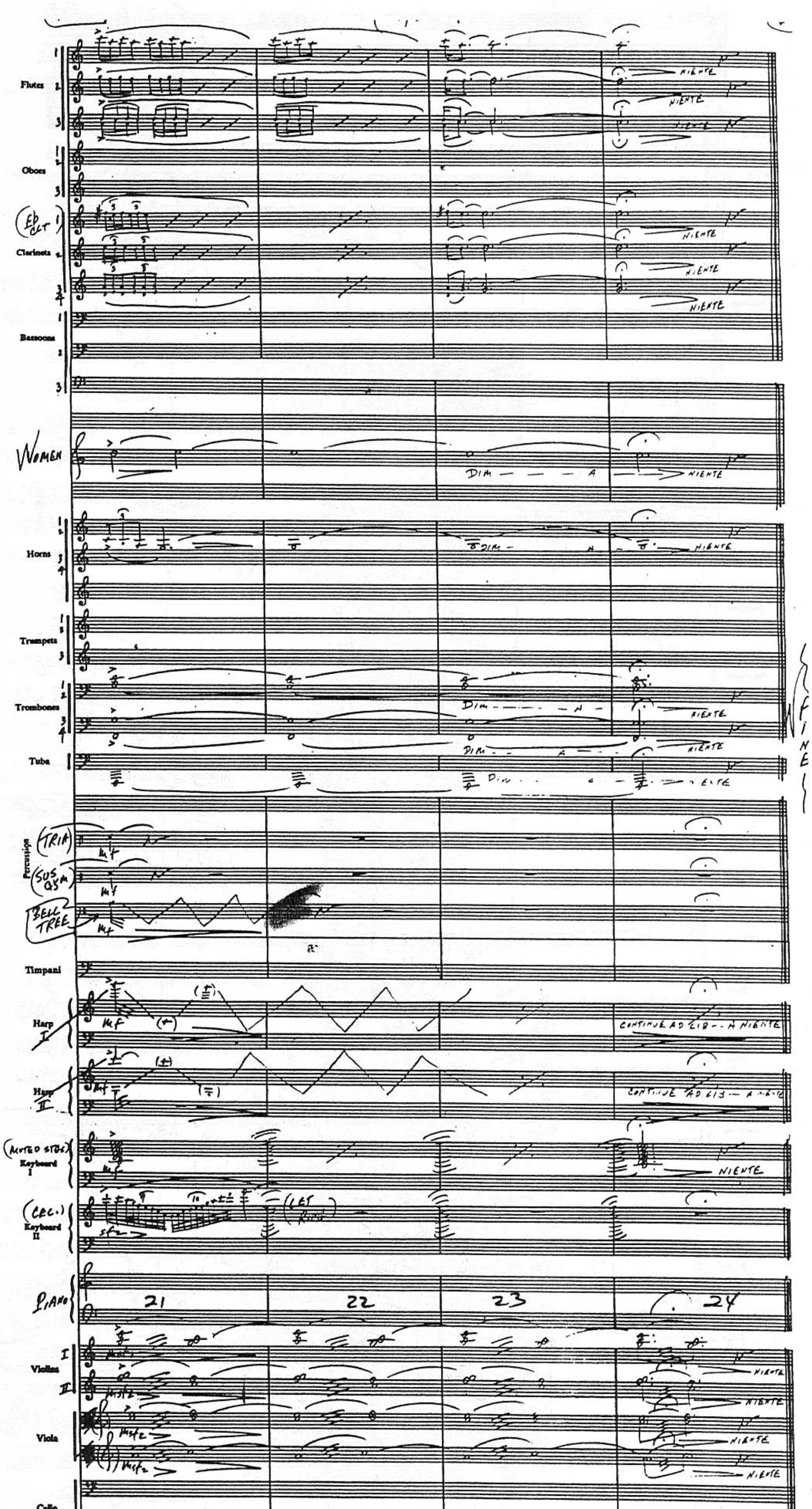

Flutes
Oboes
Eb CLT
Clarinets
Bassoons
WOMEN
Horns
Trumpets
Trombones
Tuba
Percussion
TRIA
SUS CYM
BELL TREE
Timpani
Harp I
Harp II
MUTED STGS
Keyboard I
CEL.
Keyboard II
PIANO
Violins
Viola
Cello
Bass
NIENTE
DIM — — A — NIENTE
CONTINUE AD LIB — A NIENTE
LET RING
21
22
23
24
FINE

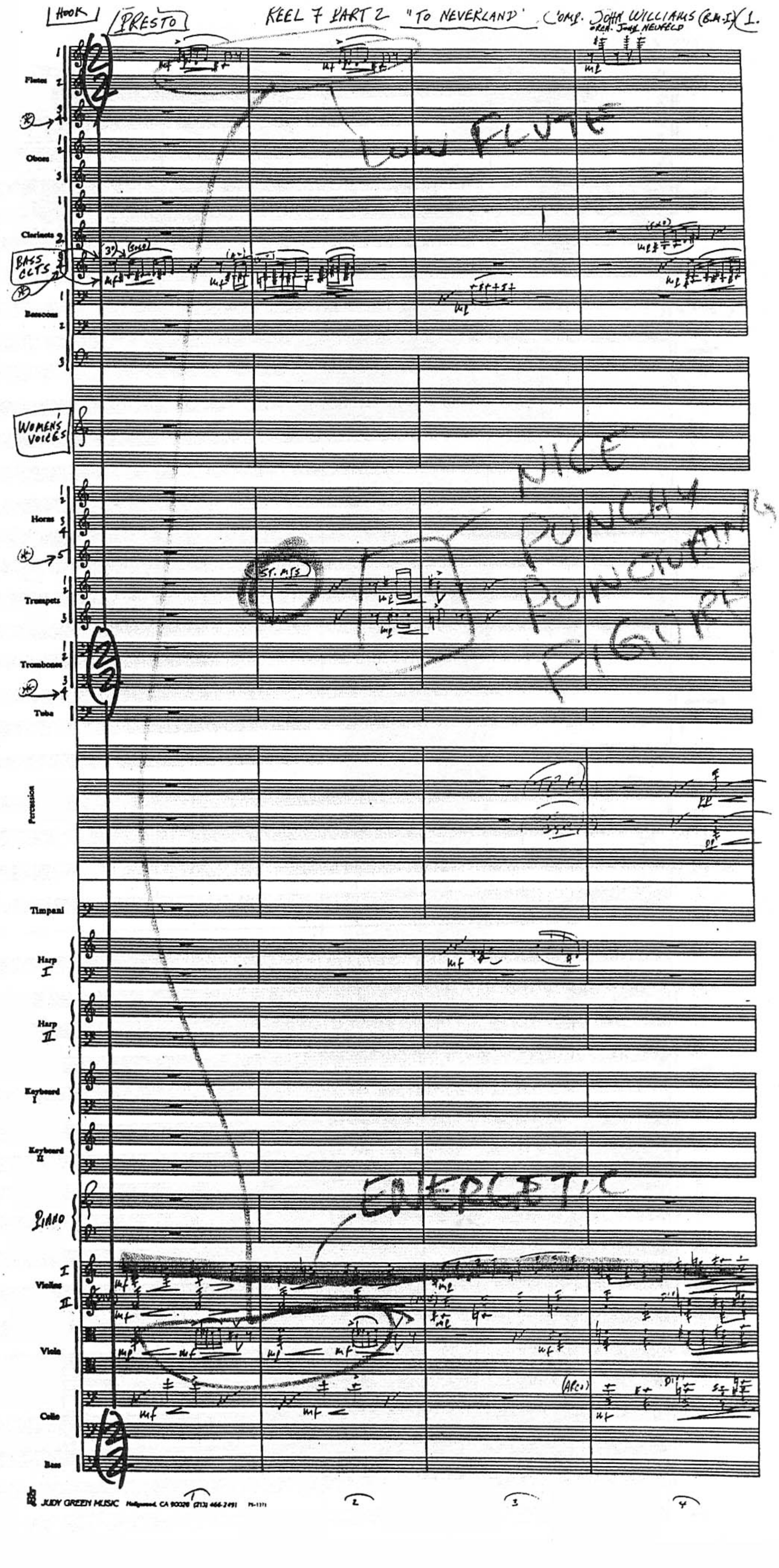
HOOK
PRESTO
REEL 7 PART 2 "TO NEVERLAND" COMP. JOHN WILLIAMS (B.M.I.) 1.
ORCH. JOHN NEUFELD
Flutes
Oboes
Clarinets
BASS CLTS
Bassoons
WOMEN'S VOICES
Horns
Trumpets
Trombones
Tuba
Percussion
Timpani
Harp I
Harp II
Keyboard I
Keyboard II
PIANO
Violins I
Violins II
Viola
Cello
Bass
LOW FLUTE
ST. MTS
NICE PUNCHY PUNCTUATING FIGURE
ENERGETIC
(SOLO)
(ARCO)
1
2
3
4

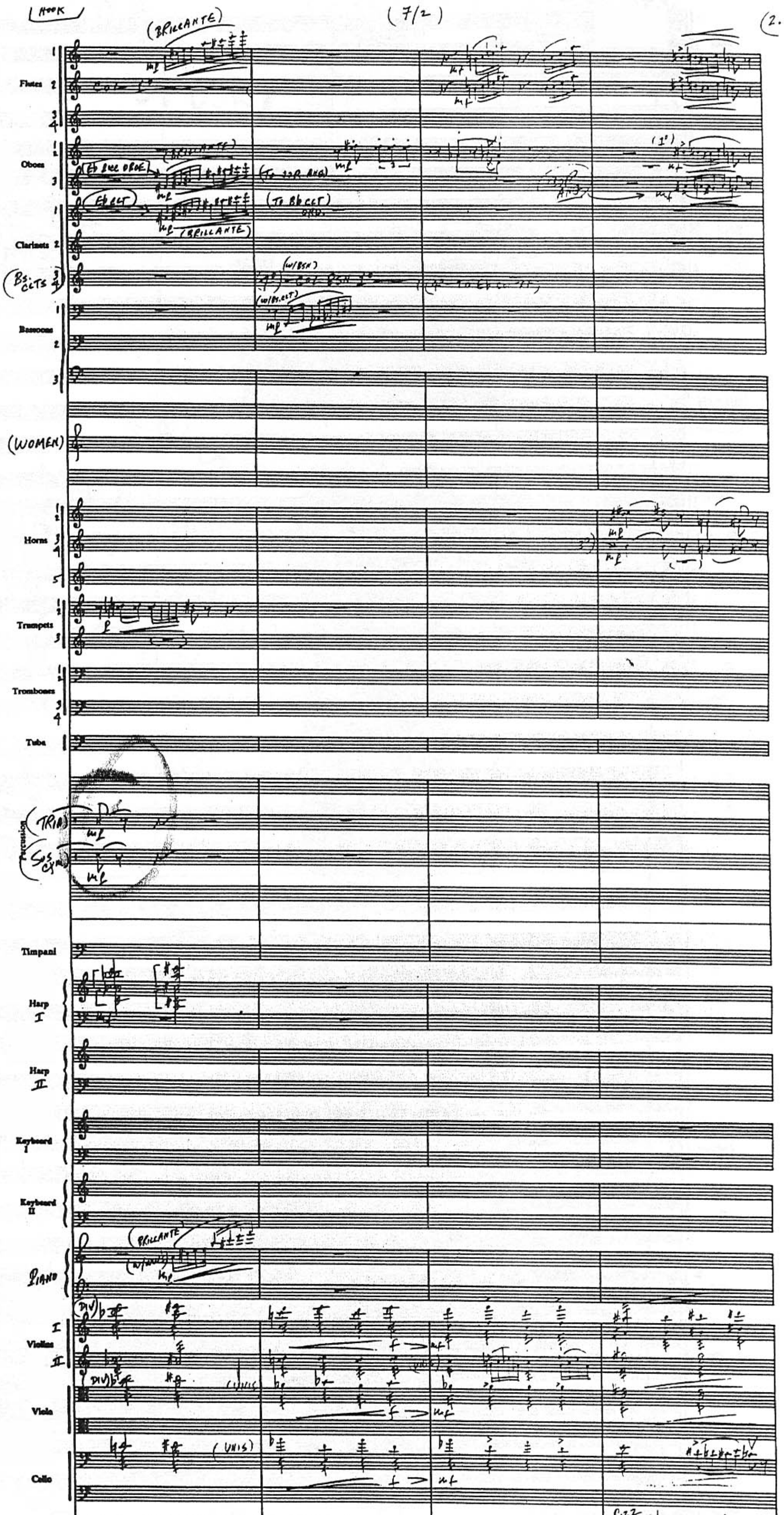
HOOK
(7/2)
2.
(BRILLANTE)
Flutes
Oboes
Clarinets
(Bs. CLTS)
Bassoons
(WOMEN)
Horns
Trumpets
Trombones
Tuba
Percussion
(TRIA)
(SUS CYM)
Timpani
Harp I
Harp II
Keyboard I
Keyboard II
PIANO
Violins I
Violins II
Viola
Cello
Bass
(UNIS)
PIZZ
JUDY GREEN MUSIC Hollywood, CA 90028 (213) 466-2491
5
6
7
8

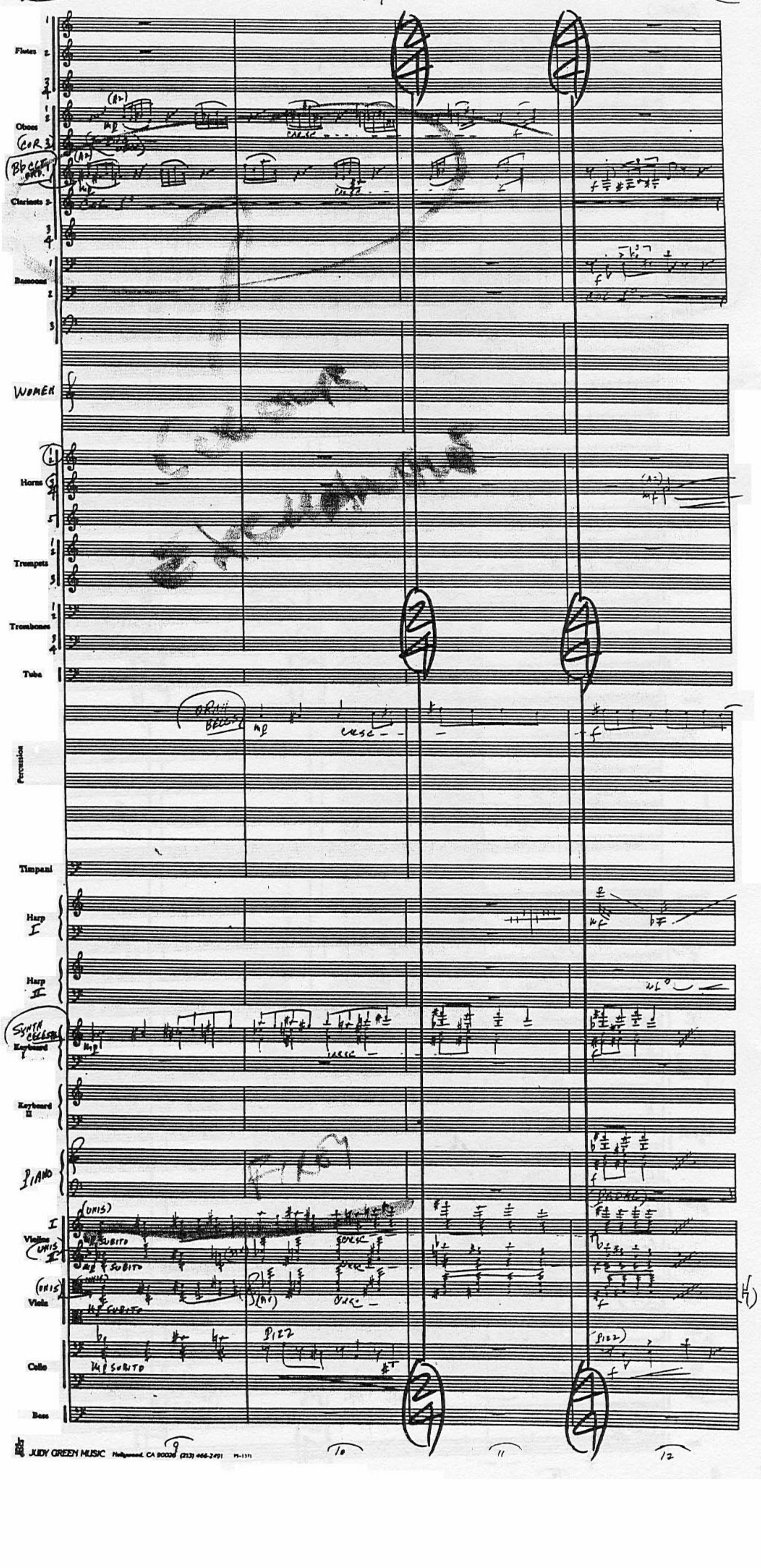
Flutes
Oboes
COR 3
Bb CL
Clarinets
Bassoons
WOMEN
Horns
Trumpets
Trombones
Tuba
ORCH BELLS
Percussion
Timpani
Harp I
Harp II
SYNTH CELESTE
Keyboard I
Keyboard II
PIANO
Violins I
Violins II
UNIS
Viola
Cello
Bass
mp SUBITO
cresc
PIZZ

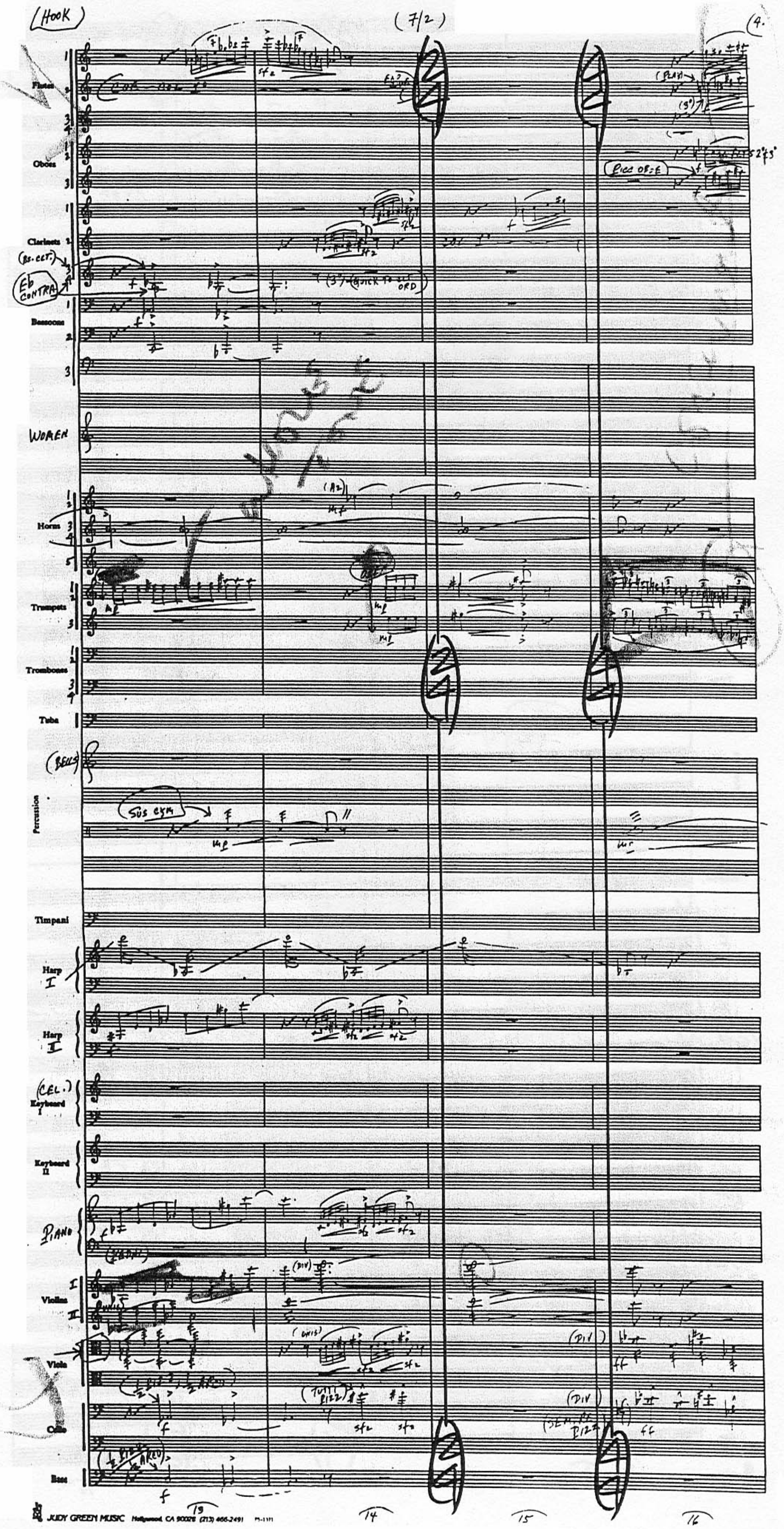
HOOK
(7/2)
4.
Flutes
Oboes
Clarinets
(Bs. Clt.)
Eb CONTRA
Bassoons
WOMEN
Horns
Trumpets
Trombones
Tuba
(BELLS)
Percussion
SUS CYM
Timpani
Harp I
Harp II
(CEL.)
Keyboard I
Keyboard II
PIANO
Violins
Viola
Cello
Bass
(DIV)
(TUTTI PIZZ)
(SEMPRE PIZZ)
13
14
15
16

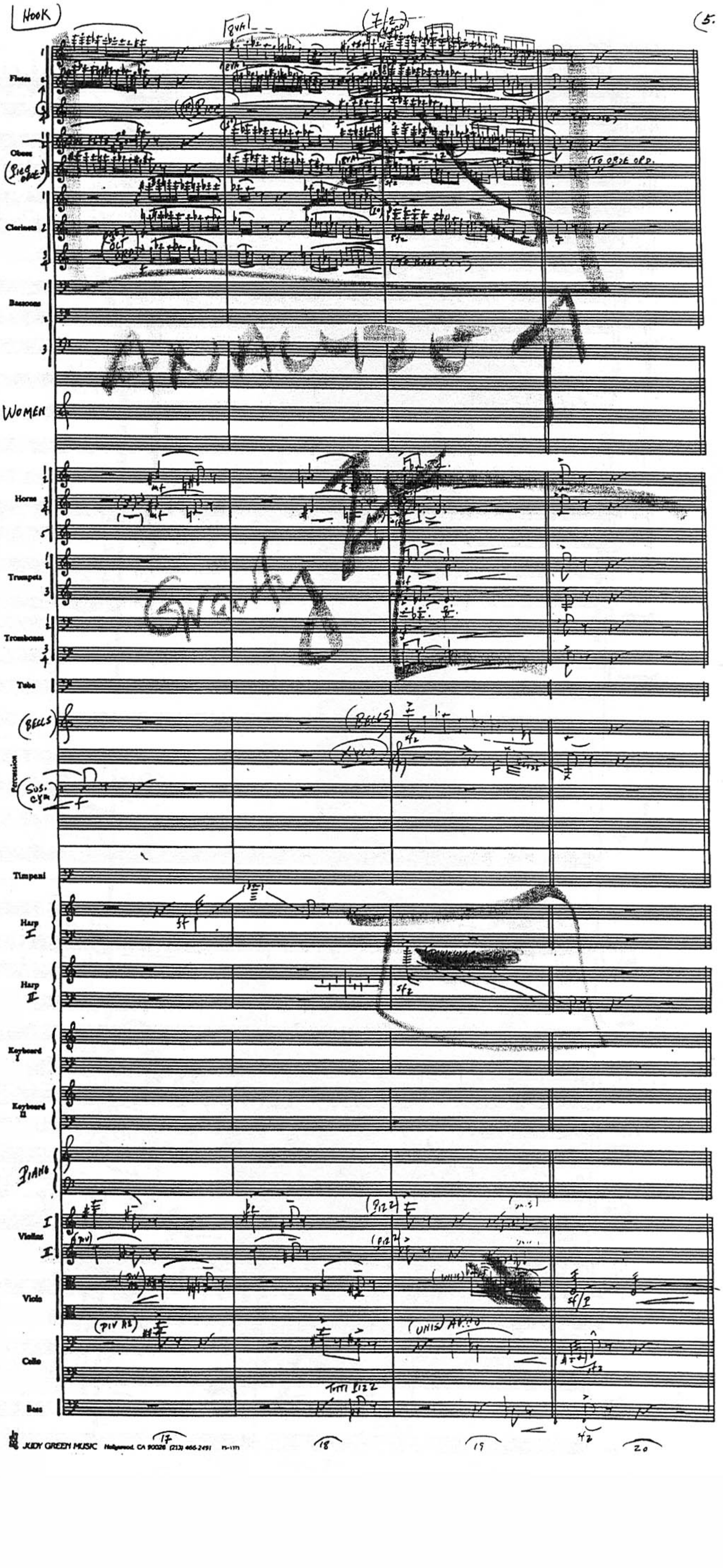
HOOK
Flutes
Oboes
Clarinets
Bassoons
WOMEN
Horns
Trumpets
Trombones
Tuba
BELLS
Percussion
Timpani
Harp I
Harp II
Keyboard I
Keyboard II
PIANO
Violins I II
Viola
Cello
Bass
Gravity
17
18
19
20

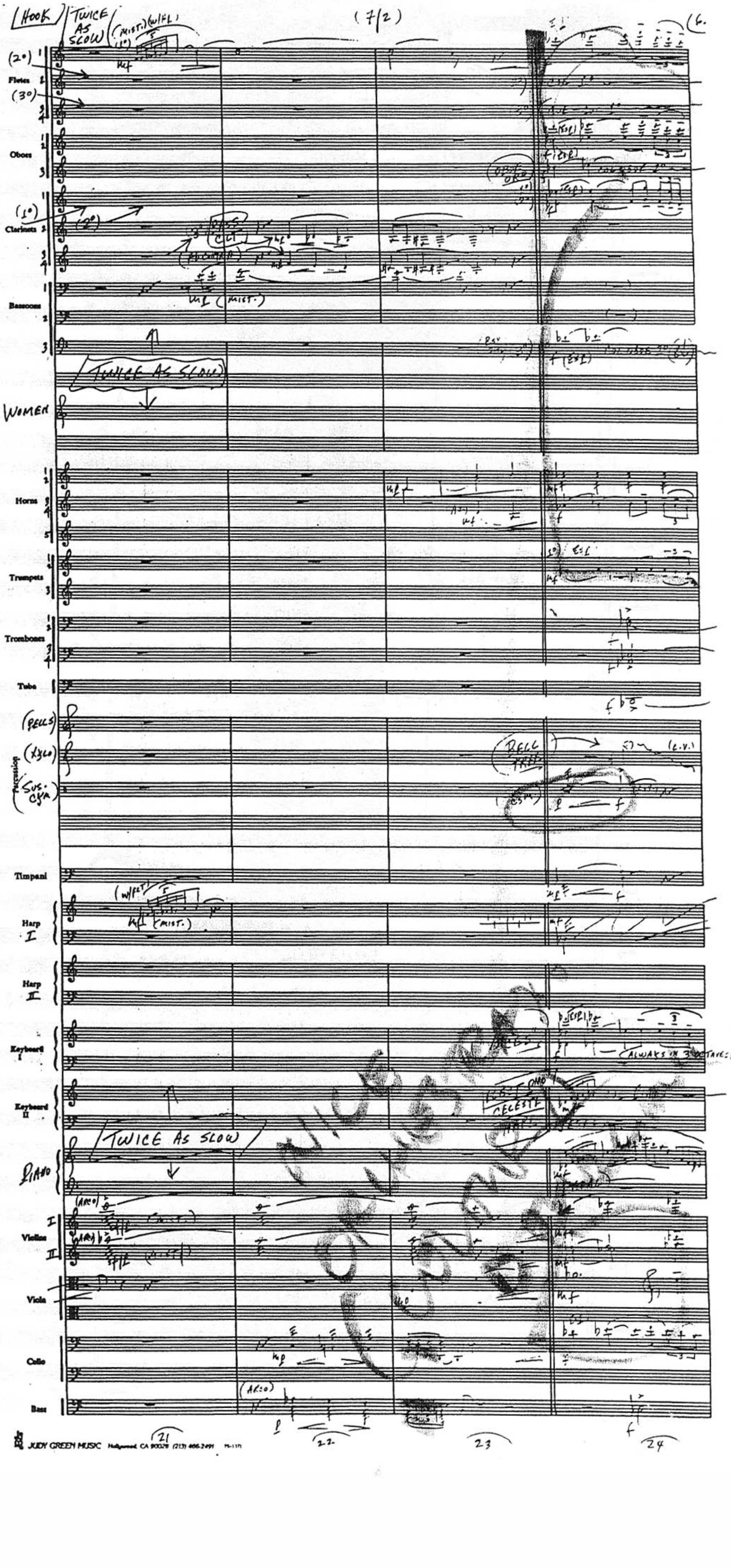
HOOK
TWICE AS SLOW
(7/2)
Flutes
Oboes
Clarinets
Bassoons
TWICE AS SLOW
WOMEN
Horns
Trumpets
Trombones
Tuba
BELLS
XYLO
SUS. CYM
Percussion
Timpani
Harp I
Harp II
Keyboard I
ALWAYS IN 3 OCTAVES
Keyboard II
CELESTE
TWICE AS SLOW
PIANO
Violins I
II
Viola
Cello
Bass
21
22
23
24

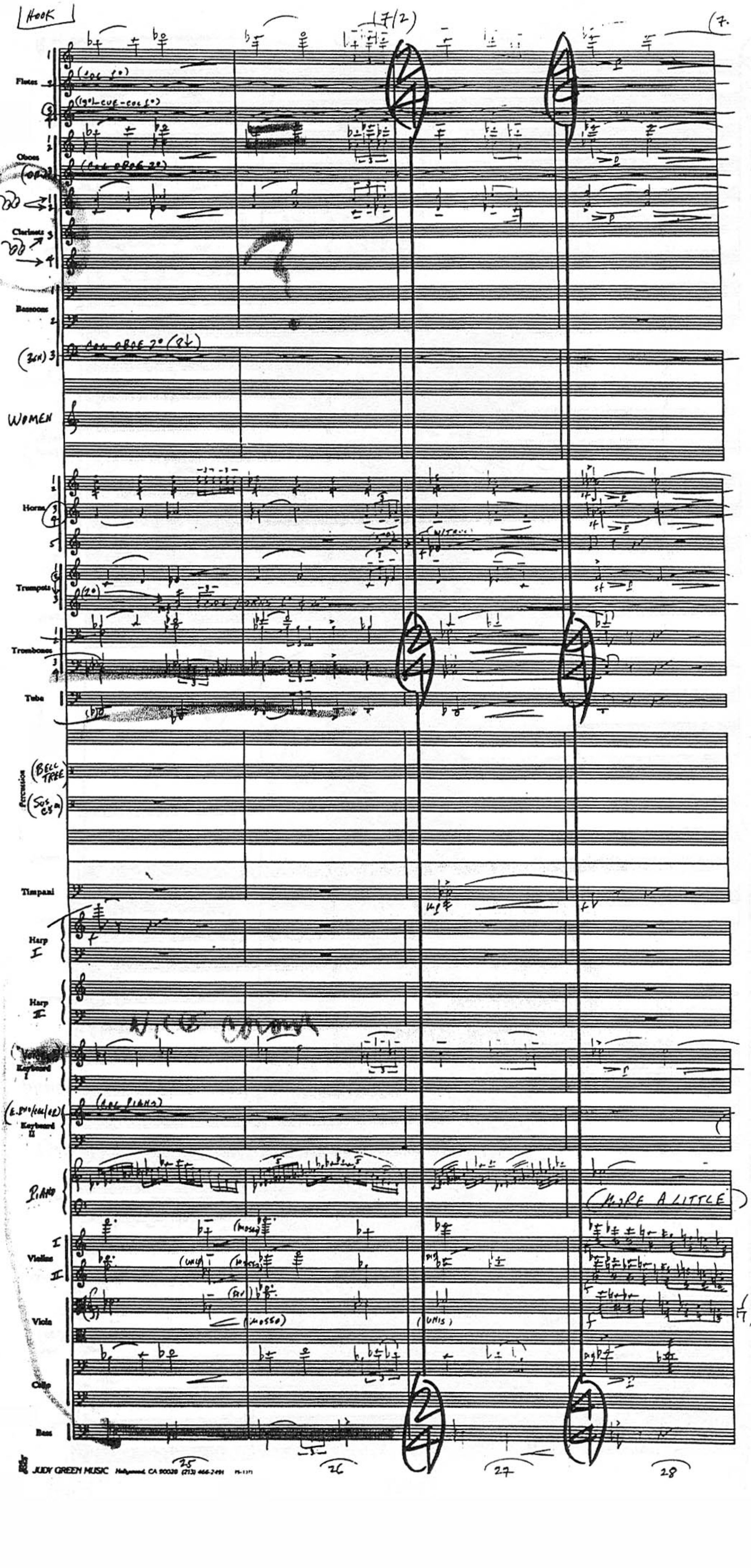
HOOK
(7.
Flutes
Oboes
Clarinets
Bassoons
WOMEN
Horns
Trumpets
Trombones
Tuba
Percussion
(BELL TREE)
Timpani
Harp I
Harp II
Keyboard I
Keyboard II
PIANO
(MORE A LITTLE)
Violins I
II
Viola
Cello
Bass
25
26
27
28

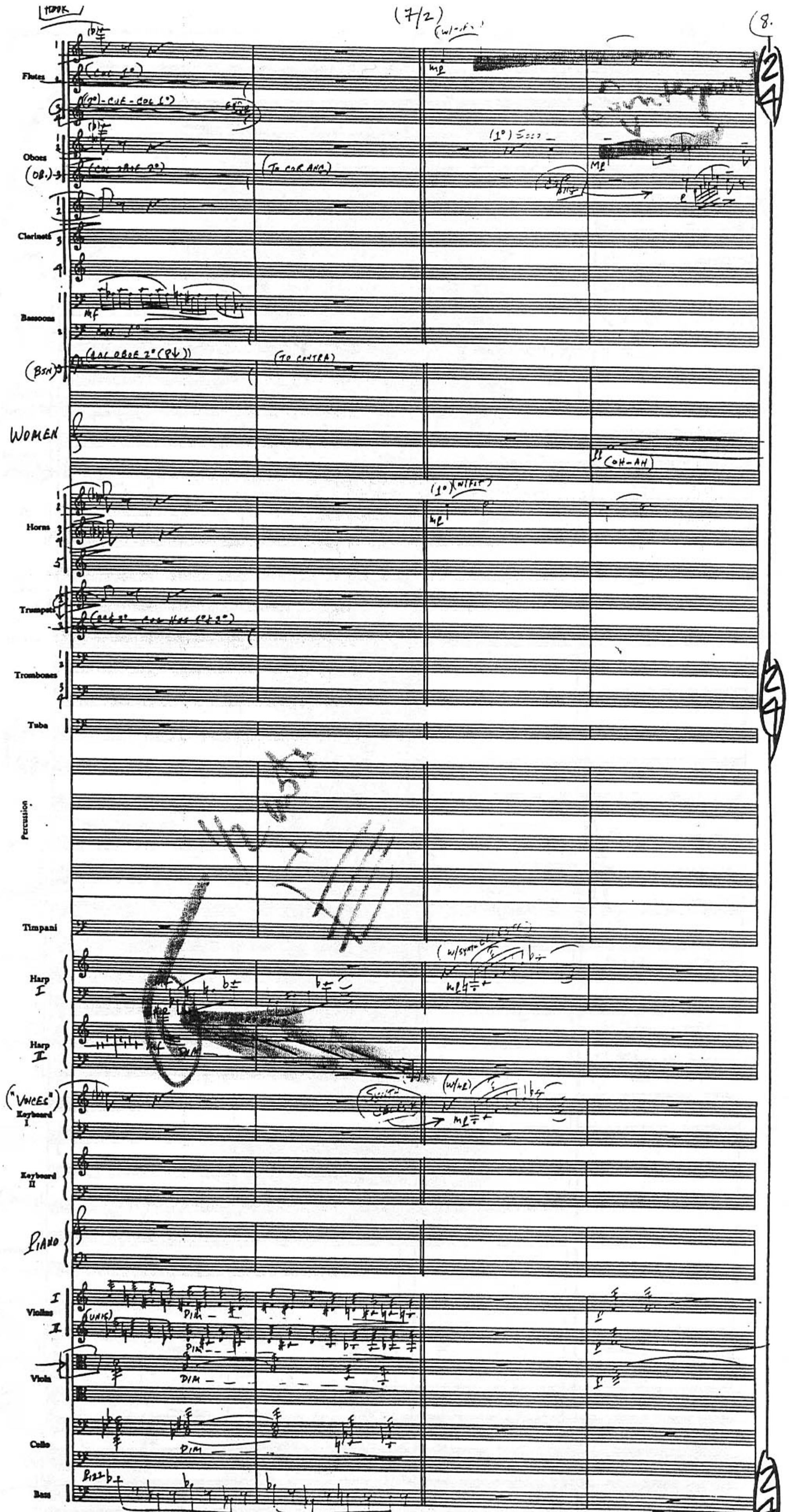
(7/2)
8.
Flutes
Oboes
Clarinets
Bassoons
WOMEN
(OOH-AH)
Horns
Trumpets
Trombones
Tuba
Percussion
Timpani
Harp I
Harp II
("VOICES")
Keyboard I
Keyboard II
PIANO
Violins
Viola
Cello
Bass
(TO COR ANG.)
(TO CONTRA)
DIM
29
30
31
32

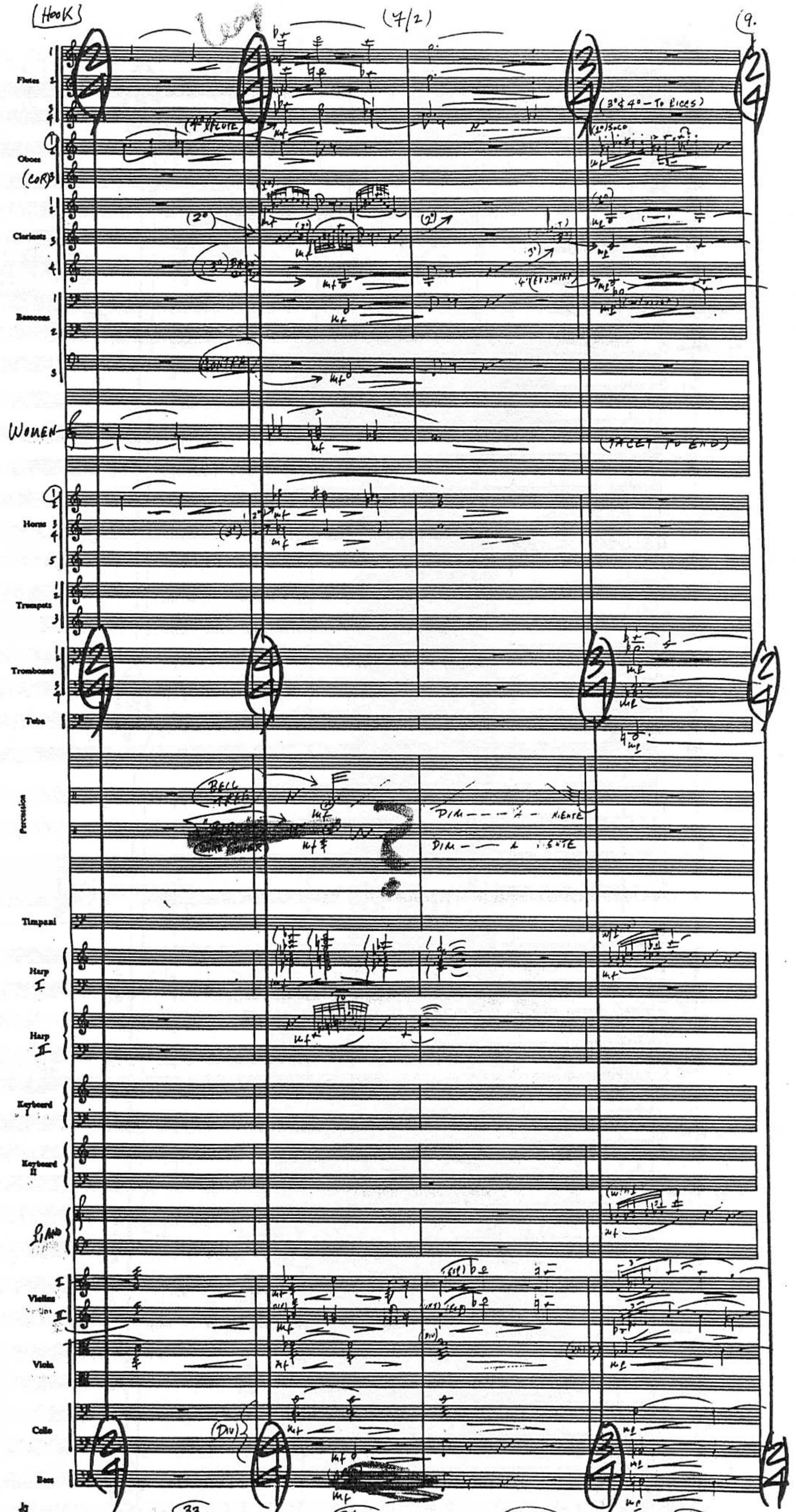
HOOK
(7/2)
Flutes
Oboes
Clarinets
Bassoons
WOMEN
(TACET TO END)
Horns
Trumpets
Trombones
Tuba
Percussion
DIM
Timpani
Harp I
Harp II
Keyboard
Keyboard II
PIANO
Violins I
Violins II
Viola
Cello
Bass
33
34
35
36

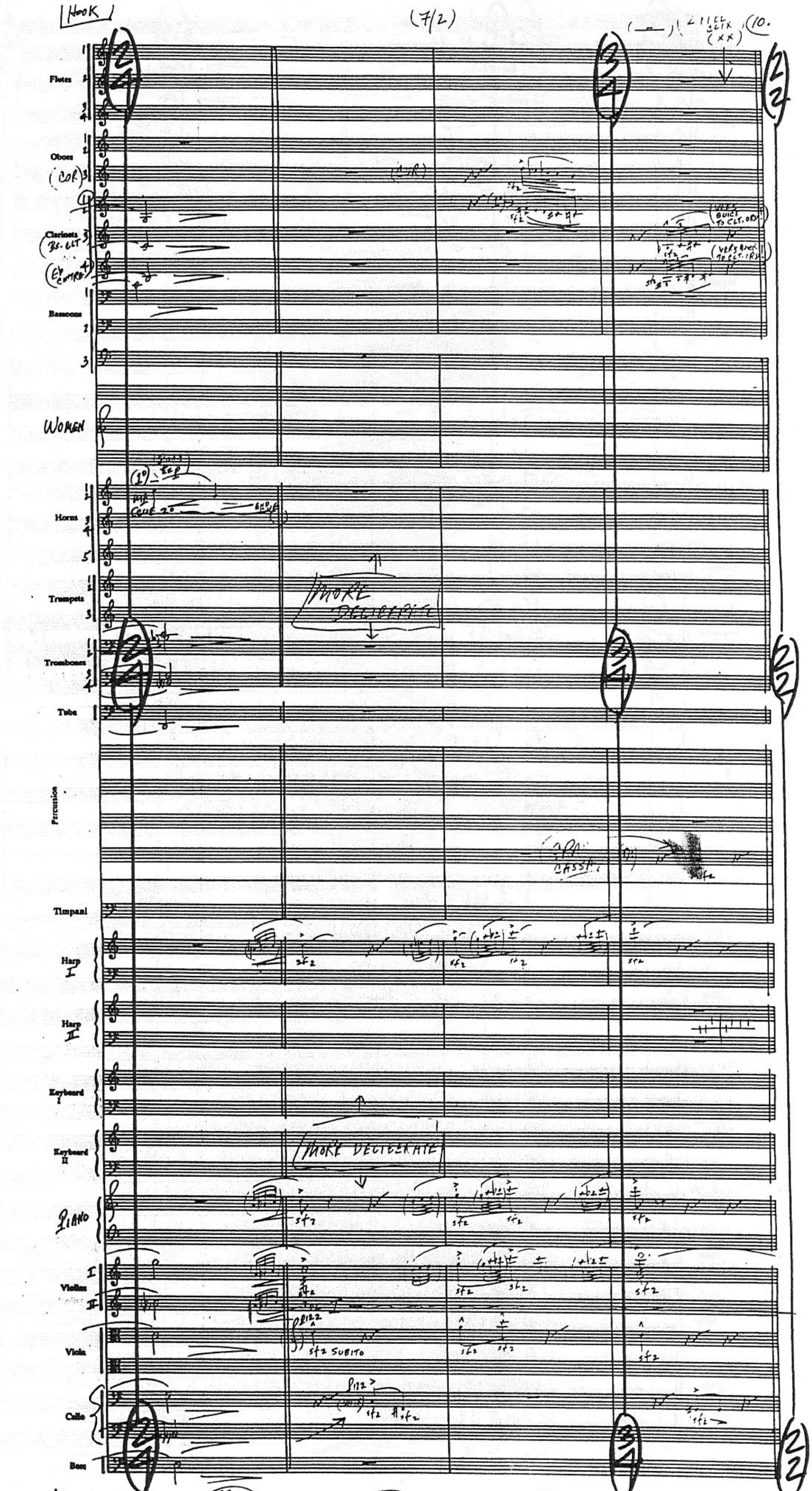
HOOK
(7/2)
Flutes
Oboes
(COR)
Clarinets
(BS. CLT)
Bassoons
WOMEN
Horns
Trumpets
MORE DELIBERATE
Trombones
Tuba
Percussion
Timpani
Harp I
Harp II
Keyboard I
MORE DELIBERATE
Keyboard II
PIANO
Violins I
Violins II
Viola
Cello
Bass
sfz
sfz SUBITO
PIZZ
37
38
39
40

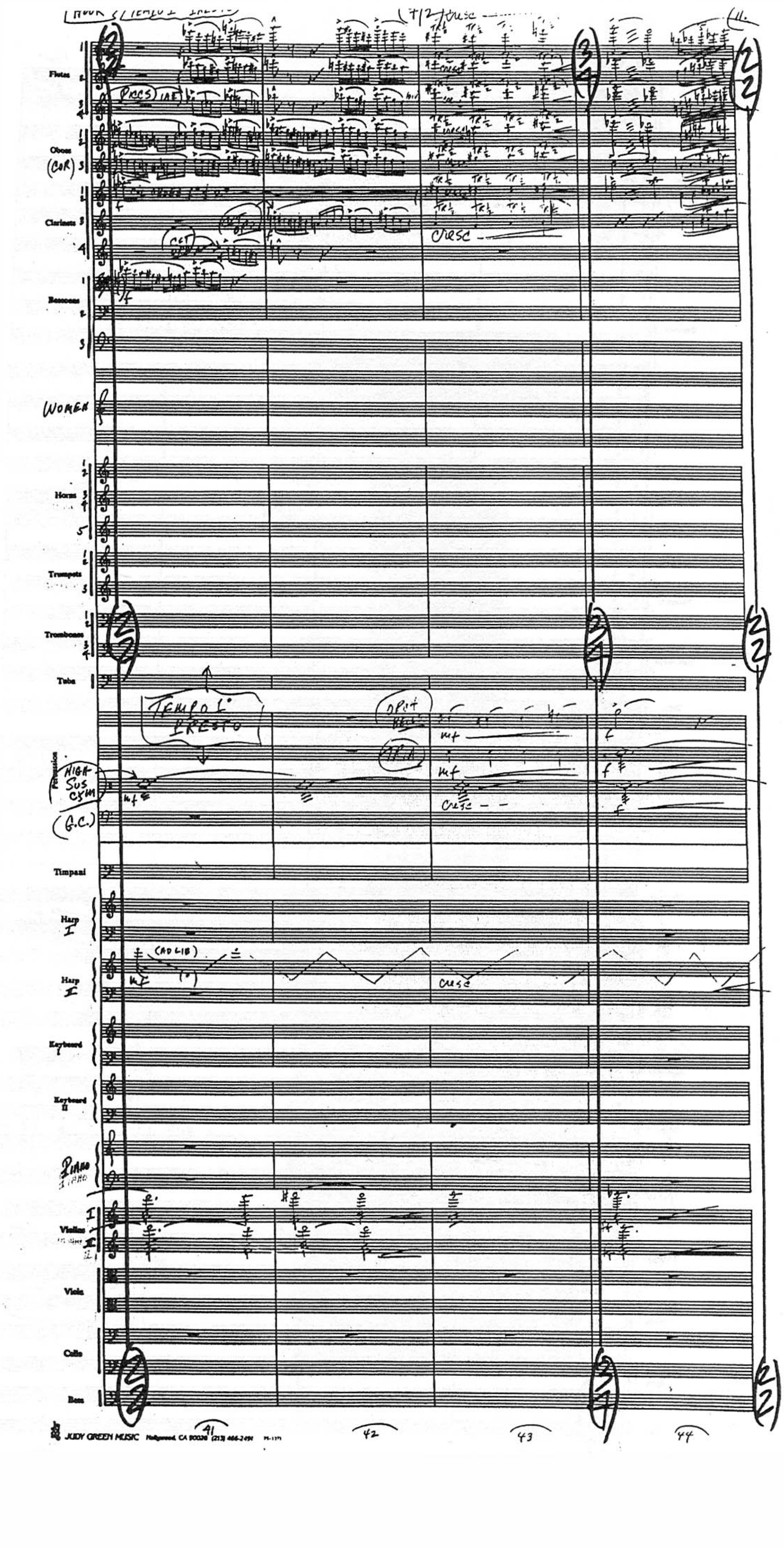
Flutes
Oboes
(COR)
Clarinets
Bassoons
WOMEN
Horns
Trumpets
Trombones
Tuba
TEMPO I°
PRESTO
Percussion
HIGH SUS CYM
(G.C.)
Timpani
Harp I
(AD LIB)
Harp II
Keyboard I
Keyboard II
PIANO
Violins
Viola
Cello
Bass
CRESC
mf
f
41
42
43
44

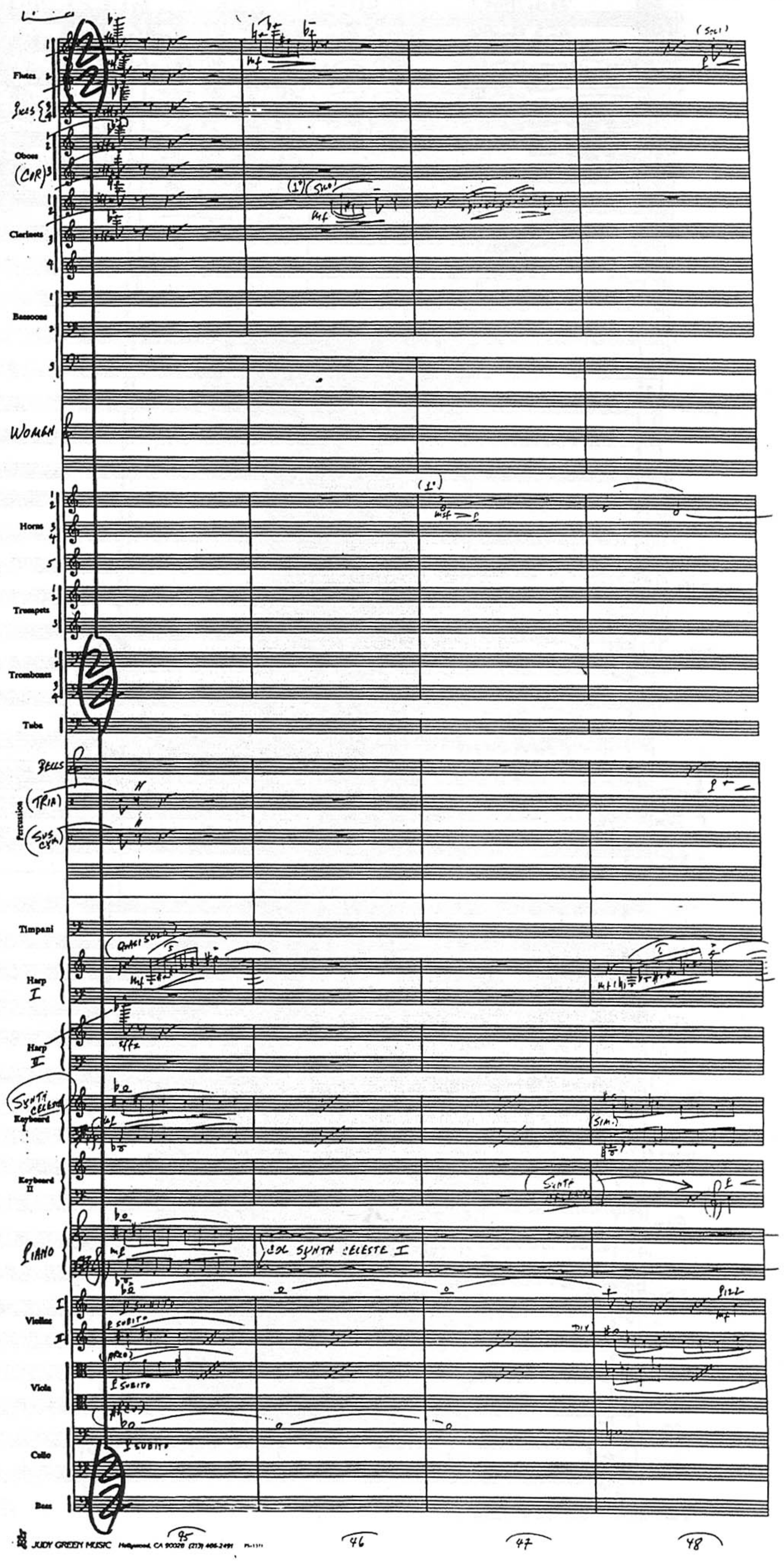
Flutes
Oboes
(COR)
Clarinets
Bassoons
WOMAN
Horns
Trumpets
Trombones
Tuba
BELLS
Percussion
(TRIA)
(SUS CYM)
Timpani
(QUASI SOLO)
Harp I
Harp II
SYNTH CELESTE
Keyboard I
Keyboard II
PIANO
COL SYNTH CELESTE I
Violins I
Violins II
Viola
Cello
Bass
(SOLO)
(1°)
p SUBITO
(ARCO)
(SIM.)
DIV
PIZZ
45
46
47
48

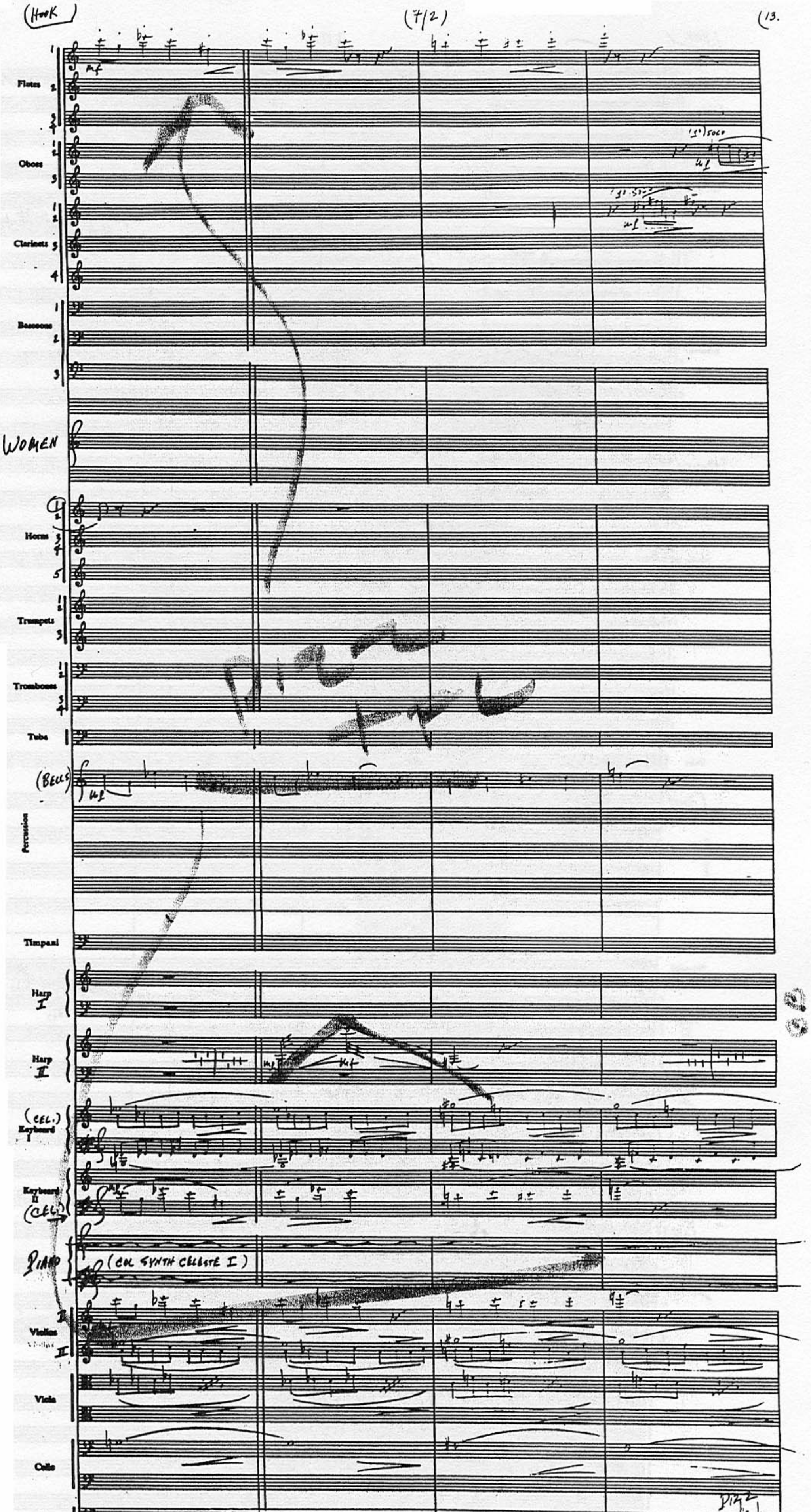
HOOK
(7/2)
13.
Flutes
Oboes
Clarinets
Bassoons
WOMEN
Horns
Trumpets
Trombones
Tuba
(BELLS)
Percussion
Timpani
Harp I
Harp II
(CEL.) Keyboard I
Keyboard II (CEL.)
PIANO
(COL SYNTH CELESTE I)
Violins I II
Viola
Cello
Bass
PIZZ
49
50
51
52

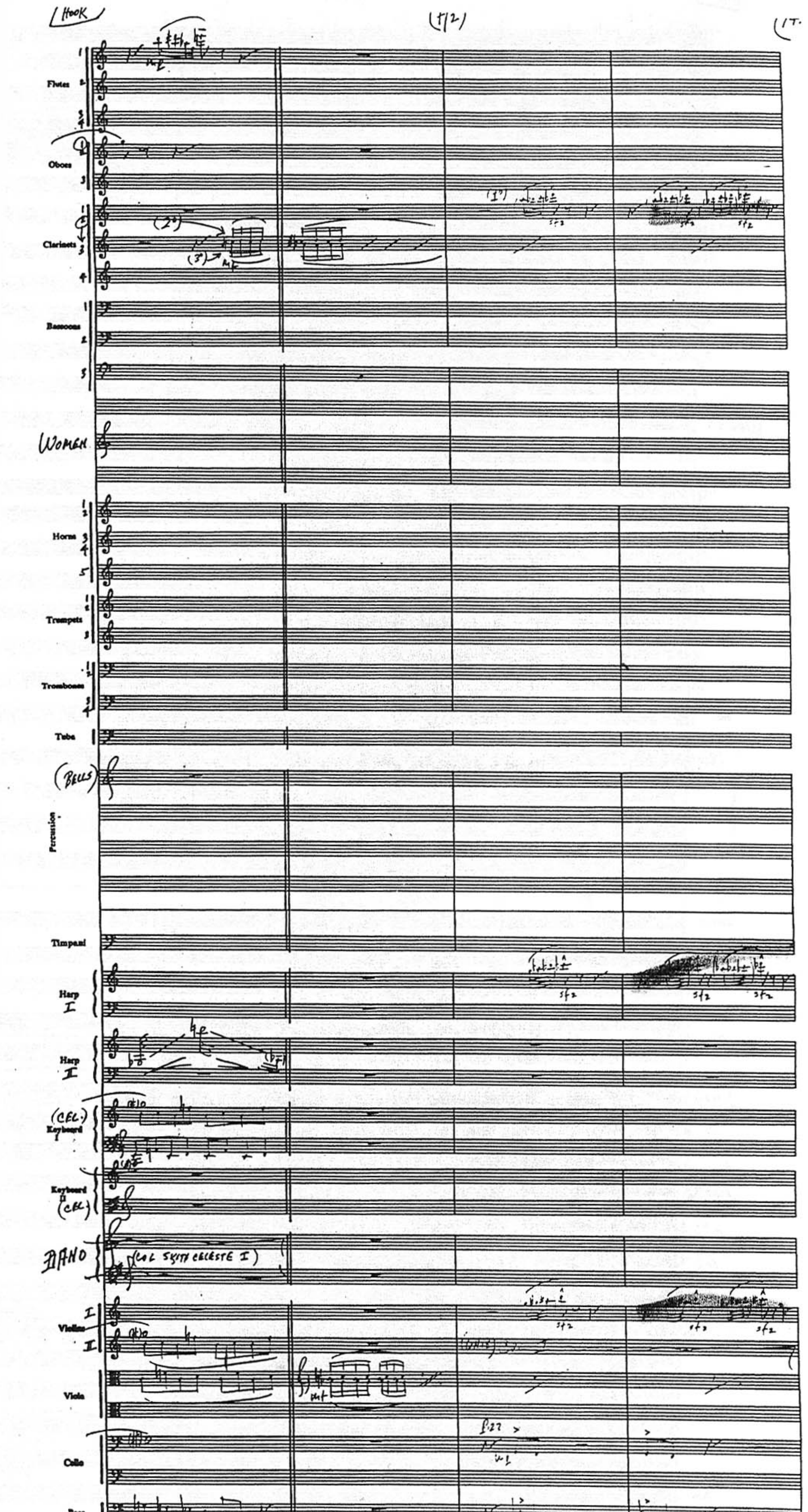
HOOK
(5/2)
Flutes
Oboes
Clarinets
Bassoons
WOMEN
Horns
Trumpets
Trombones
Tuba
(BELLS)
Percussion
Timpani
Harp I
Harp II
(CEL.) Keyboard I
Keyboard II (CEL)
PIANO
(COL SYNTH CELESTE I)
Violins I
Violins II
Viola
Cello
Bass
JUDY GREEN MUSIC Hollywood, CA 90028 (213) 466-2491
53
54
55
56

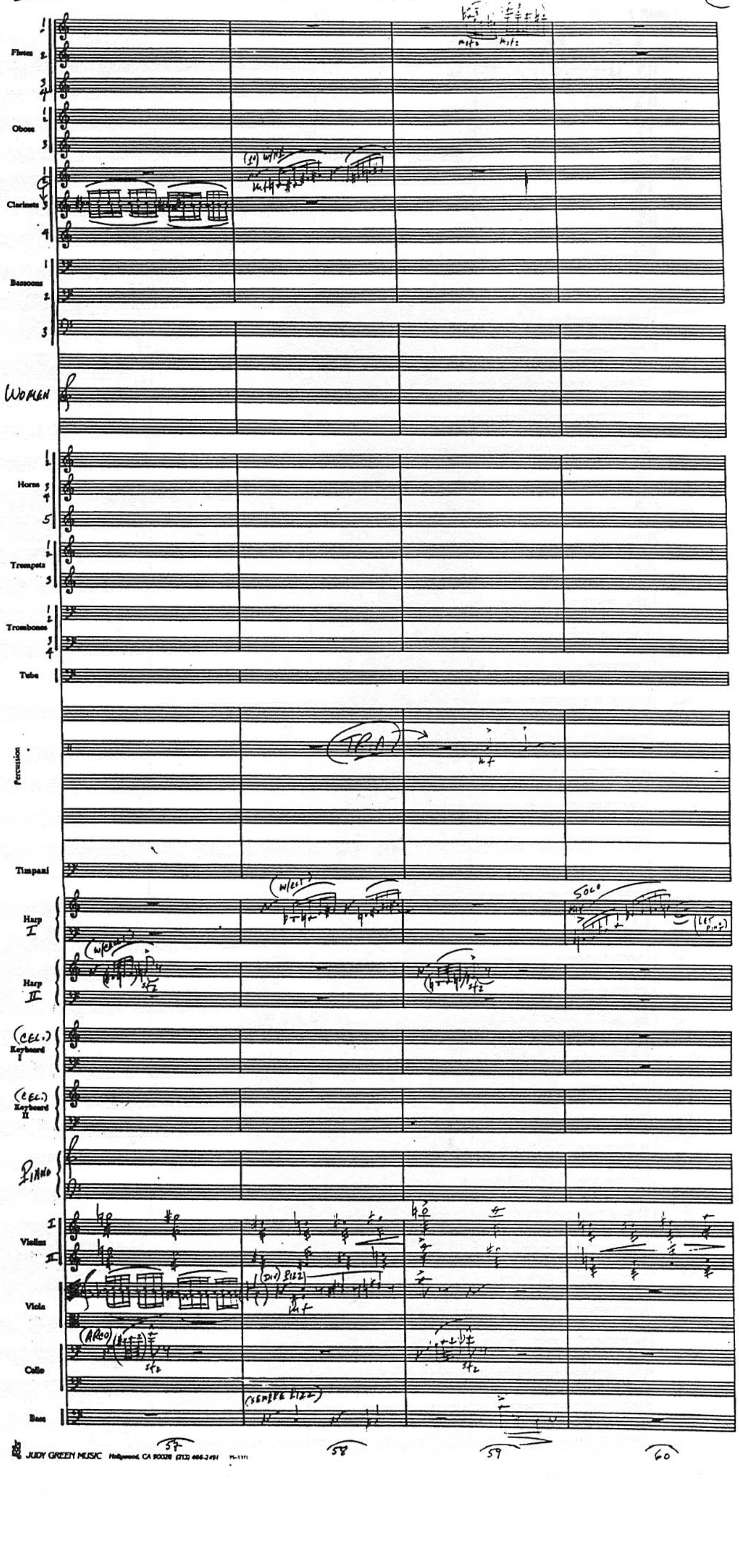
Flutes
Oboes
Clarinets
Bassoons
WOMEN
Horns
Trumpets
Trombones
Tuba
Percussion
Timpani
Harp I
Harp II
(CEL.) Keyboard I
(CEL.) Keyboard II
PIANO
Violins I II
Viola
Cello
Bass
SOLO
(ARCO)
(SEMPRE PIZZ)
57
58
59
60

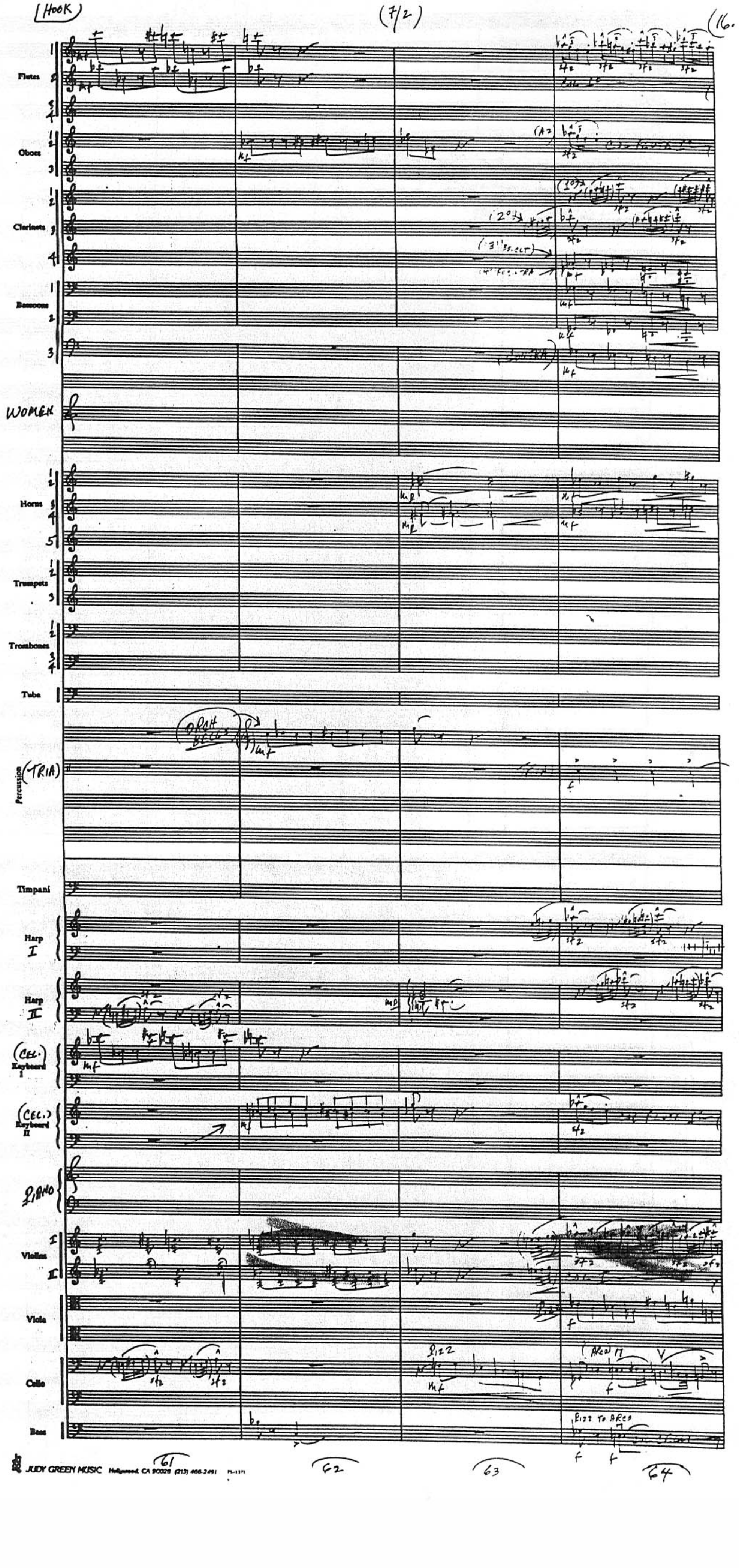
(HOOK)
(7/2)
16.
Flutes
Oboes
Clarinets
Bassoons
WOMEN
Horns
Trumpets
Trombones
Tuba
Percussion
(TRIA)
Timpani
Harp I
Harp II
(CEL.) Keyboard I
(CEL.) Keyboard II
PIANO
Violins I
Violins II
Viola
Cello
PIZZ
ARCO
Bass
PIZZ TO ARCO
61
62
63
64

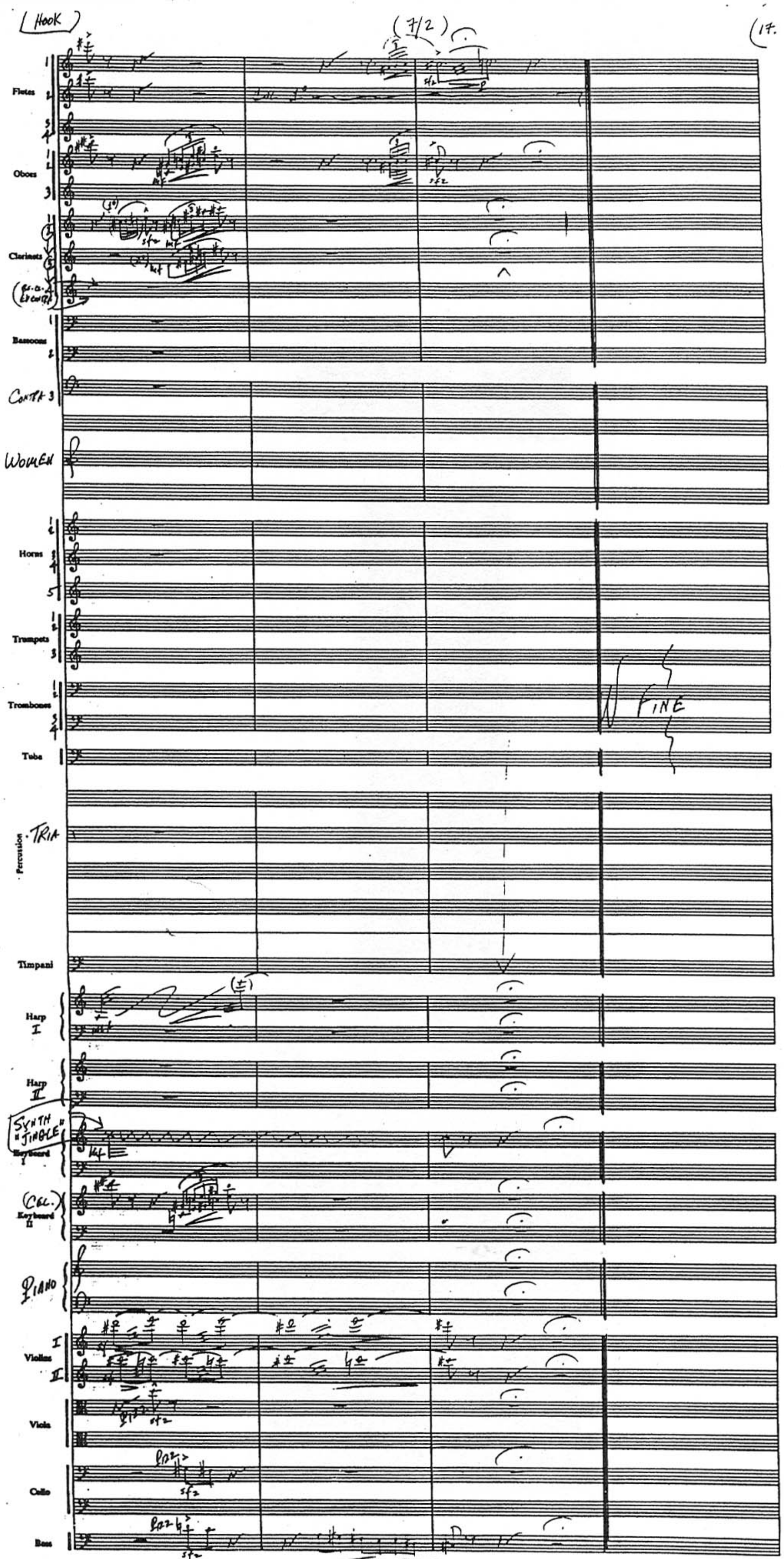
HOOK
(7/2)
17
Flutes
Oboes
Clarinets
Bassoons
CONTRA 3
WOMEN
Horns
Trumpets
Trombones
Tuba
Percussion
TRIA
Timpani
Harp I
Harp II
SYNTH "JINGLE"
Keyboard I
CEL.
Keyboard II
PIANO
Violins I
II
Viola
Cello
Bass
FINE
65
66
67

(HOOK) REEL 7 PART 3 "LOST BOYS ATTACK" CONT. JOHN WILLIAMS (B.M.I.) (1.

ORCH. JOHN NEUFELD

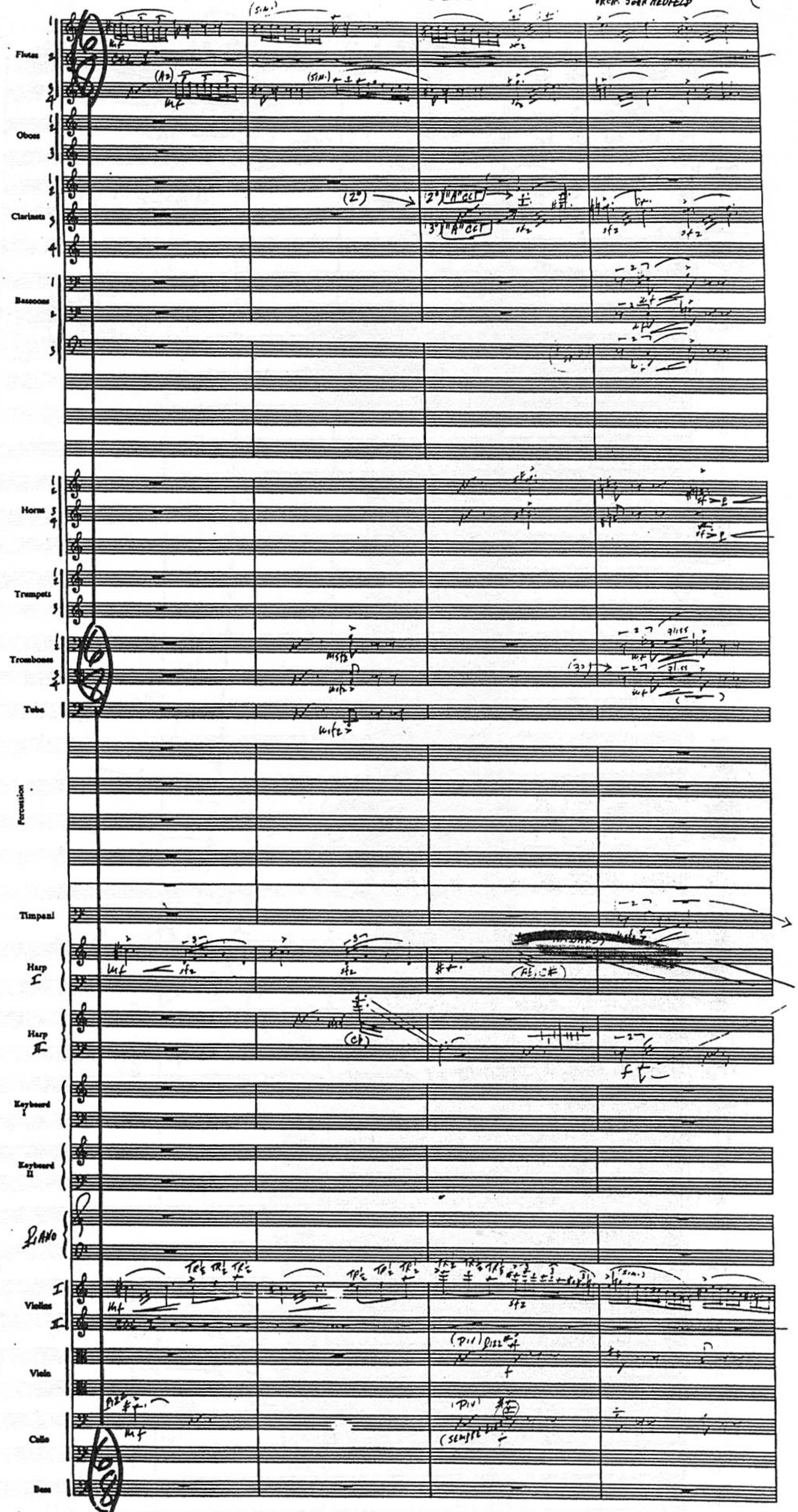

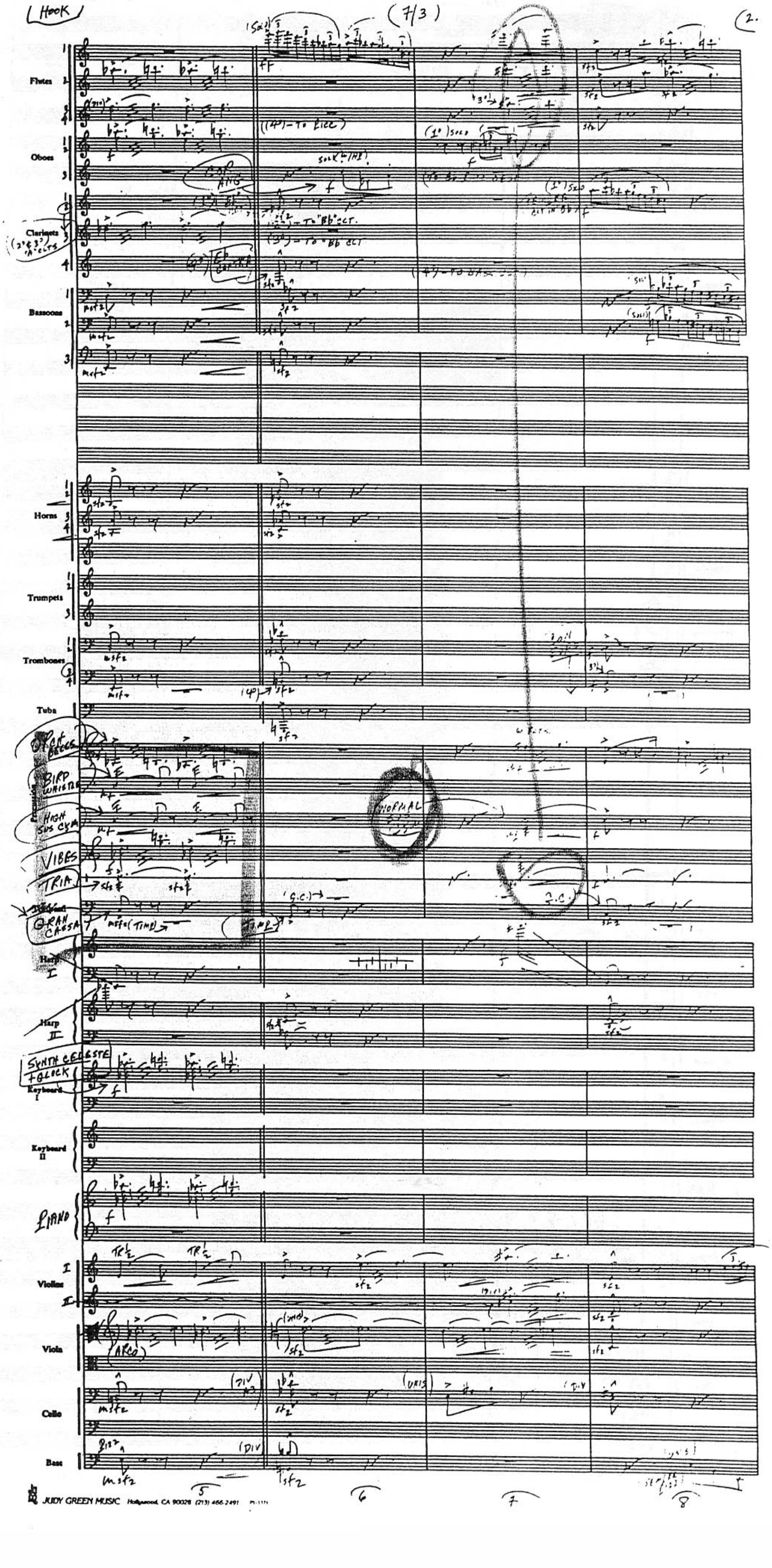
HOOK
Flutes
Oboes
Clarinets
Bassoons
Horns
Trumpets
Trombones
Tuba
VIBES
Harp
Keyboard I
Keyboard II
PIANO
Violins
Viola
Cello
Bass

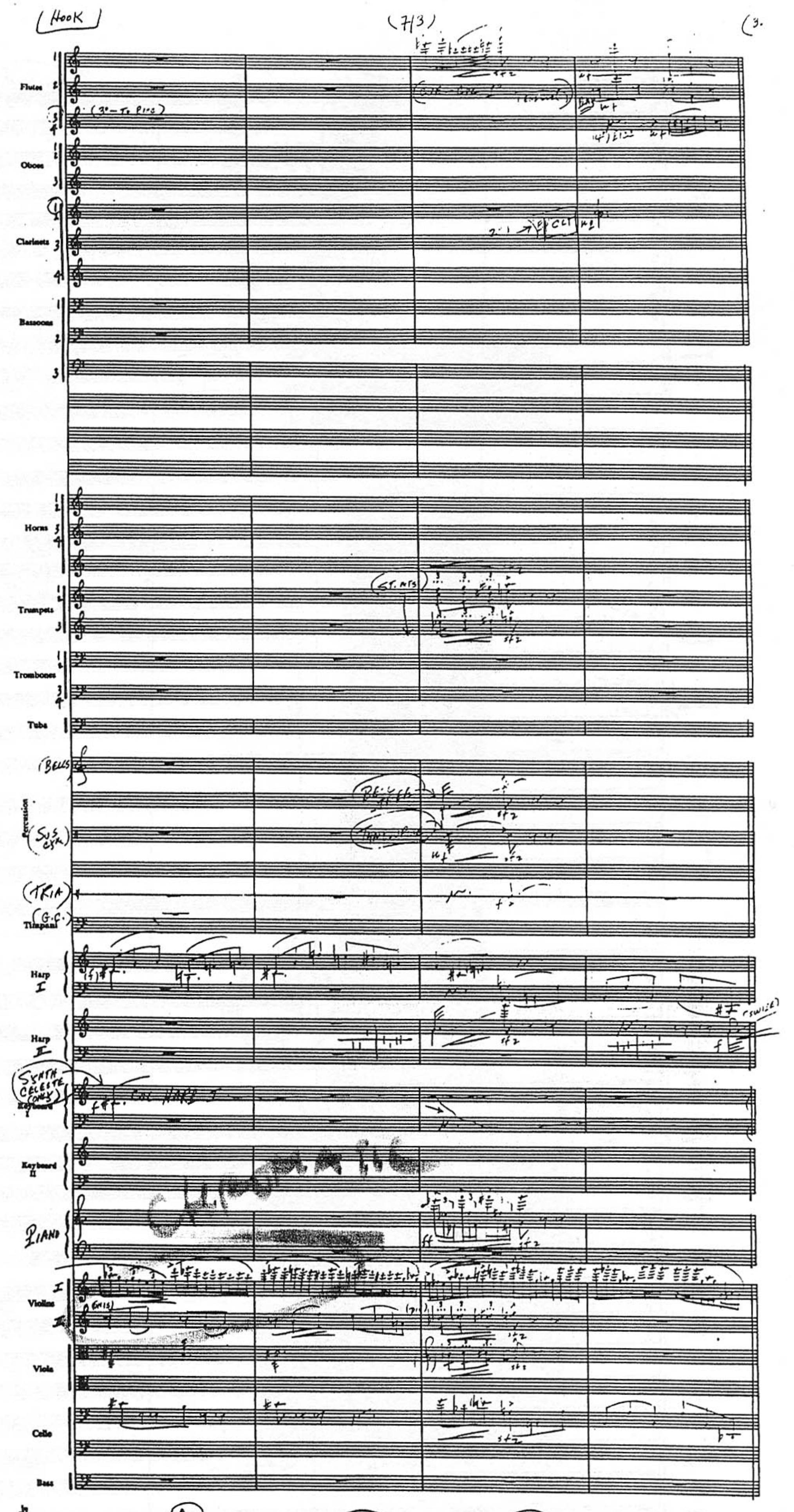

JUDY GREEN MUSIC Hollywood, CA 90028 (213) 466-2491

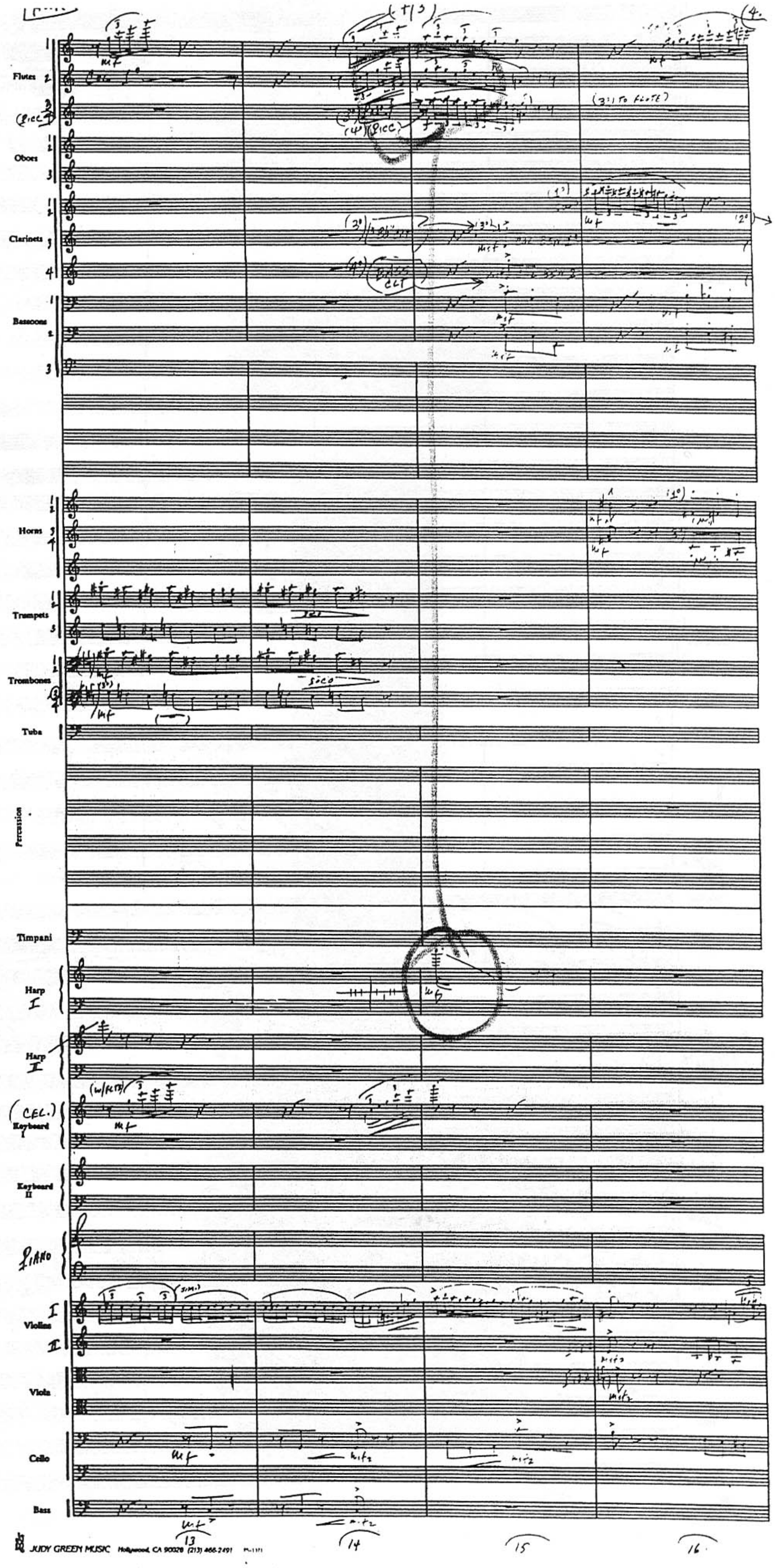
Flutes
Oboes
Clarinets
Bassoons
Horns
Trumpets
Trombones
Tuba
Percussion
Timpani
Harp I
Harp II
(CEL.) Keyboard I
Keyboard II
PIANO
Violins
Viola
Cello
Bass
13
14
15
16

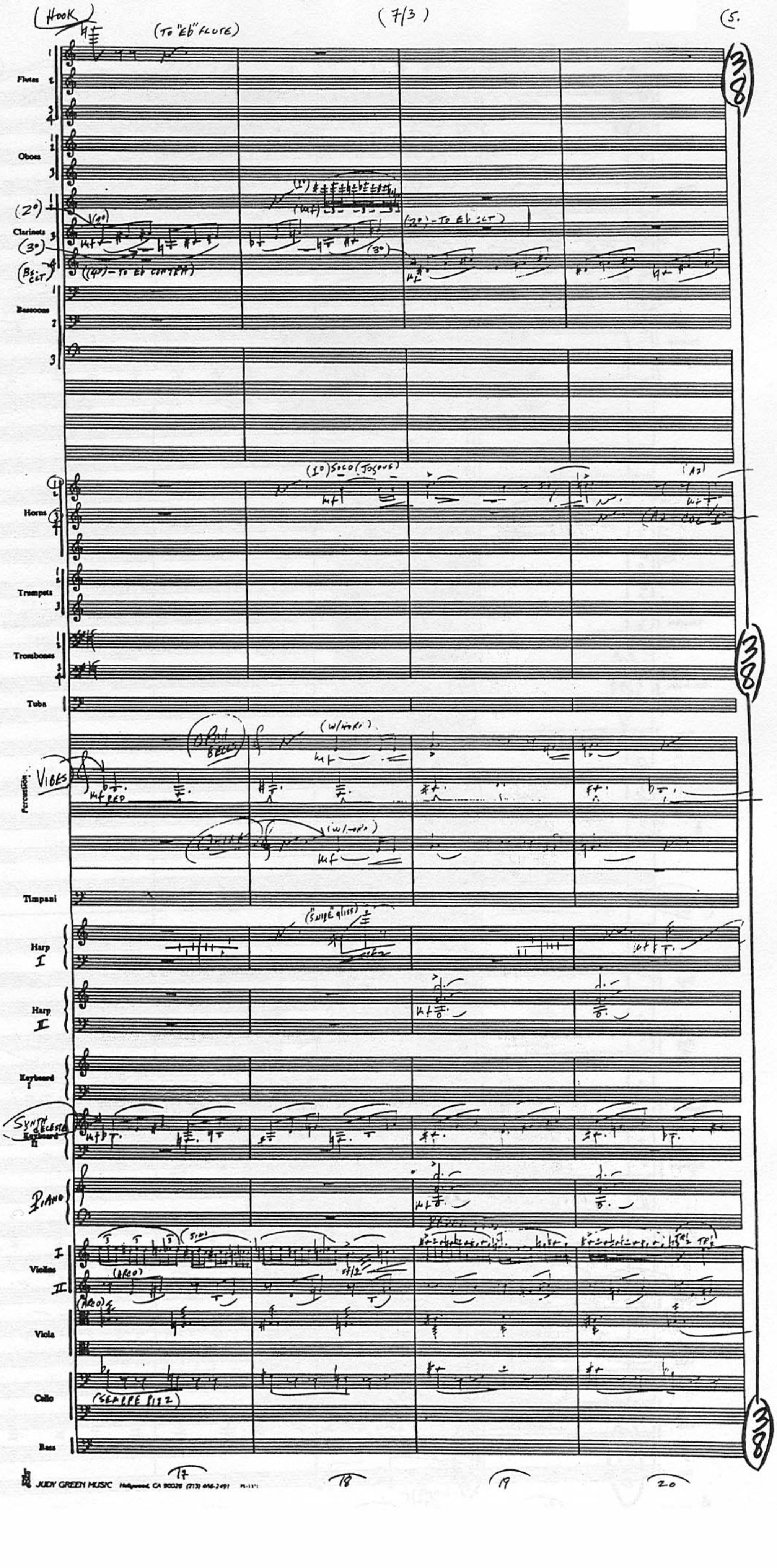
(TO "Eb" FLUTE)
Flutes
Oboes
Clarinets
Bassoons
Horns
Trumpets
Trombones
Tuba
Percussion
VIBES
Timpani
Harp I
Harp II
Keyboard I
SYNTH CELESTE
Keyboard II
PIANO
Violins
Viola
Cello
Bass
17
18
19
20

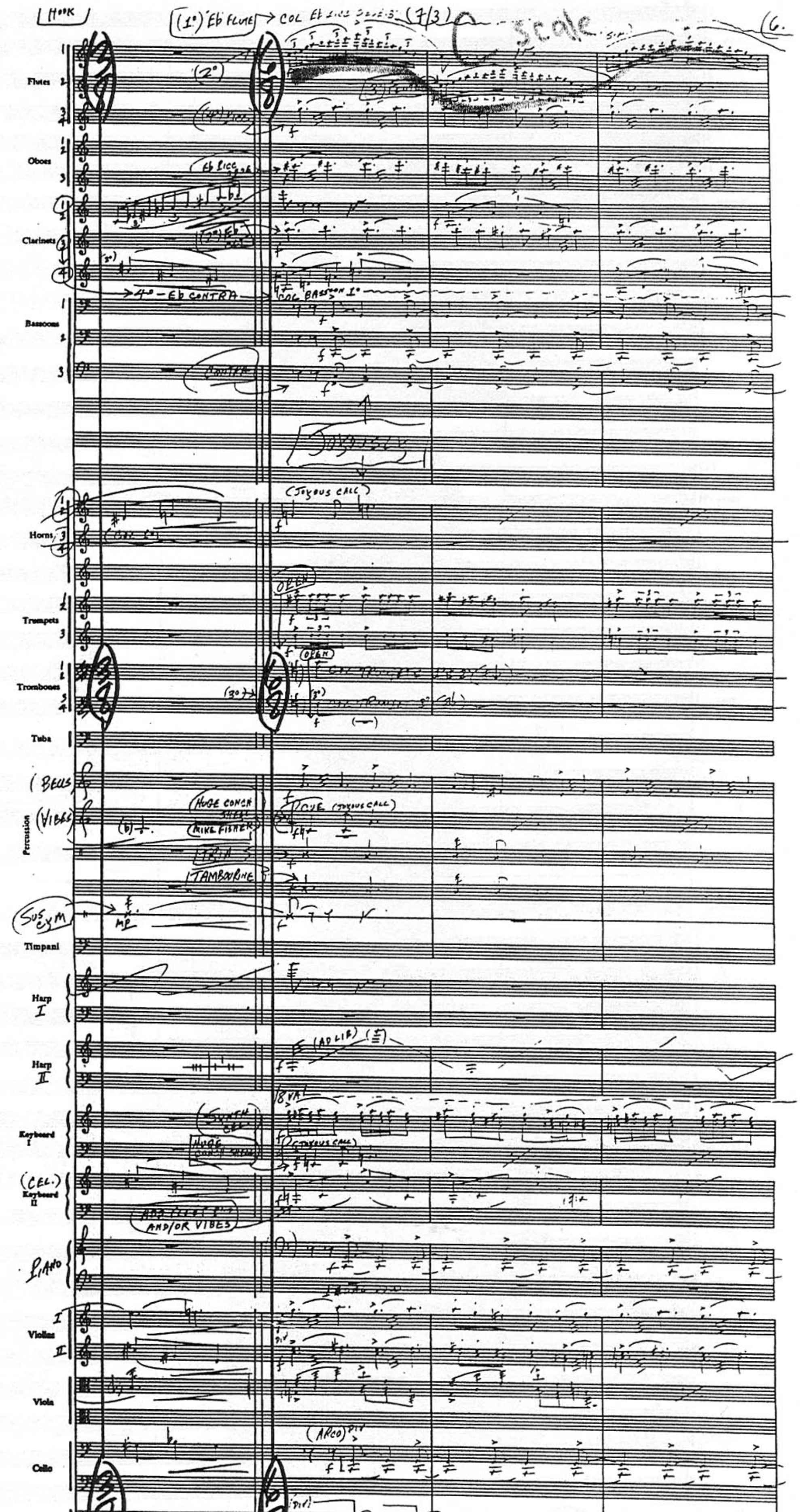
HOOK
(1°) Eb FLUTE
COL
(2°)
Flutes
Oboes
Eb PICC
Clarinets
4° Eb CONTRA
COL BASSOON 1°
Bassoons
CONTRA
(JOYOUS CALL)
Horns
OPEN
Trumpets
OPEN
Trombones
Tuba
(BELLS)
(VIBES)
HUGE CONCH SHELL
MIKE FISHER
TRIA
TAMBOURINE
CUE (JOYOUS CALL)
Percussion
SUS CYM
MP
Timpani
Harp I
(AD LIB)
Harp II
8VA
Keyboard I
(JOYOUS CALL)
(CEL.)
Keyboard II
AND/OR VIBES
PIANO
Violins I
II
DIV
Viola
(ARCO)
DIV
Cello
Bass
(SEMPRE PIZZ)
21
22
23
24
JUDY GREEN MUSIC Hollywood, CA 90028 (213) 466-2491

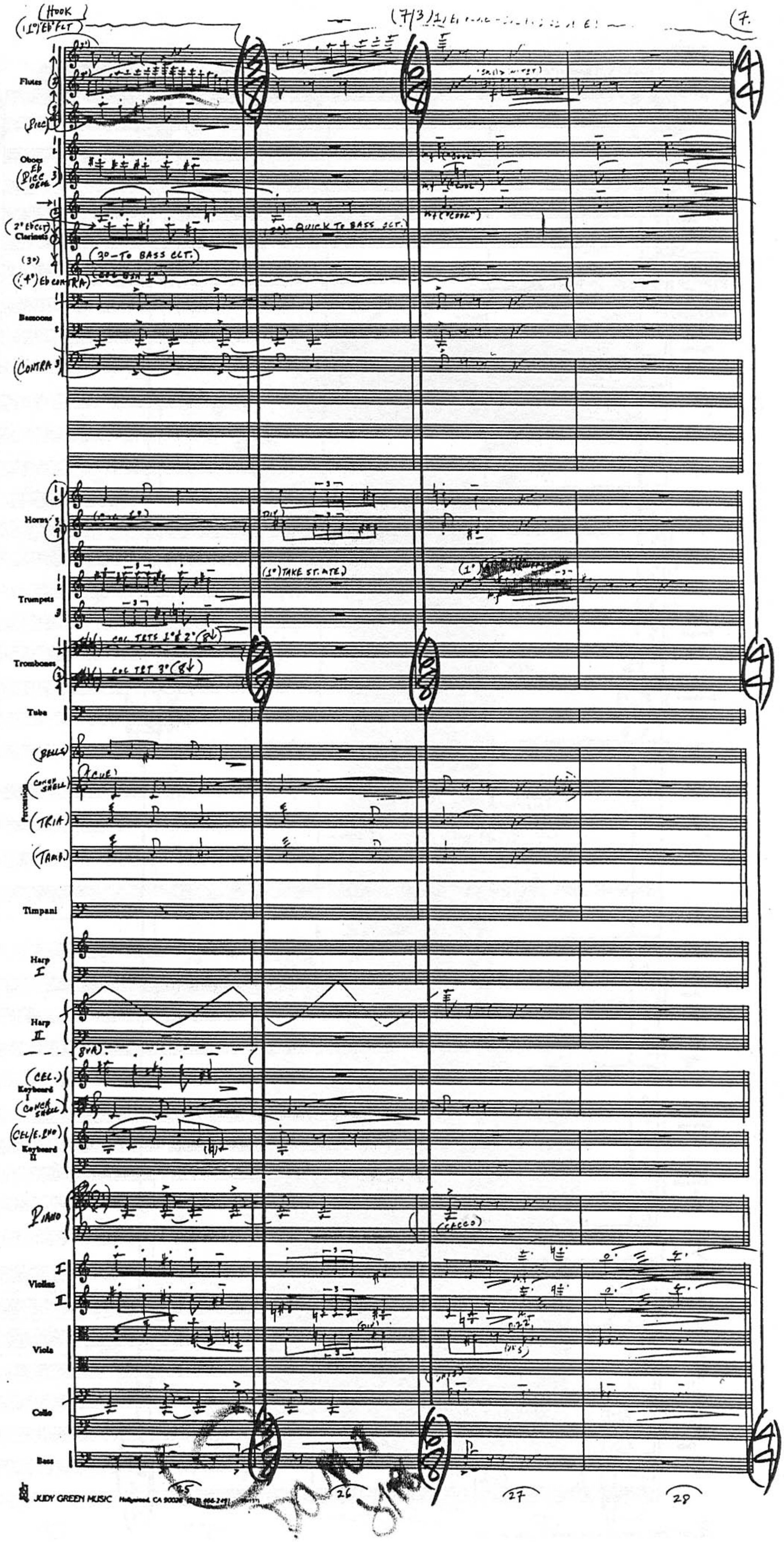
(HOOK)
(1° Eb FLT)
7.
Flutes
(Picc)
Oboes
(Eb Picc OBOE 3)
(2° Eb CLT)
Clarinets
(30-TO BASS CLT.)
(2°)-QUICK TO BASS CLT.
(4°) Eb CONTRA
Bassoons
(CONTRA 3)
Horns
Trumpets
(1°) TAKE ST. MTE
Trombones
COL TPTS 1° & 2° (8↓)
COL TPT 3° (8↓)
Tuba
(BELLS)
(CONCH SHELL)
(CUE)
Percussion
(TRIA)
(TAMB)
Timpani
Harp I
Harp II
(8VA)
(CEL.)
Keyboard I
(CONCH SHELL)
(CEL/E. PNO)
Keyboard II
Piano
(SECCO)
Violins I
II
Viola
Cello
Bass
25
26
27
28
JUDY GREEN MUSIC Hollywood, CA 90028

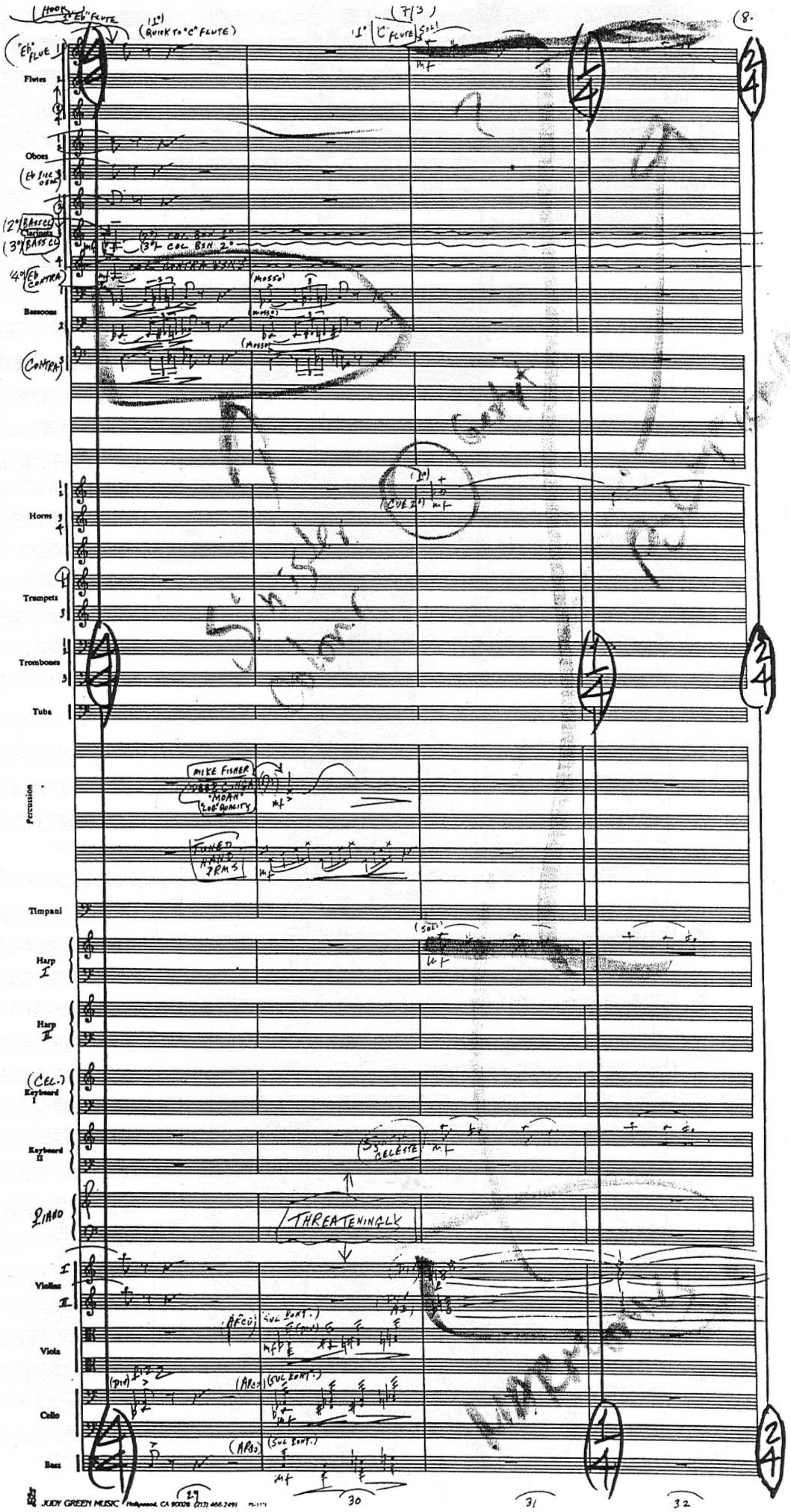

8.
Flutes
Oboes
Bassoons
Horns
Trumpets
Trombones
Tuba
Percussion
MIKE FISHER
TUNED HAND DRUMS
Timpani
Harp I
Harp II
Keyboard I
Keyboard II
CELESTE
PIANO
THREATENINGLY
Violins
Viola
Cello
Bass
29
30
31
32

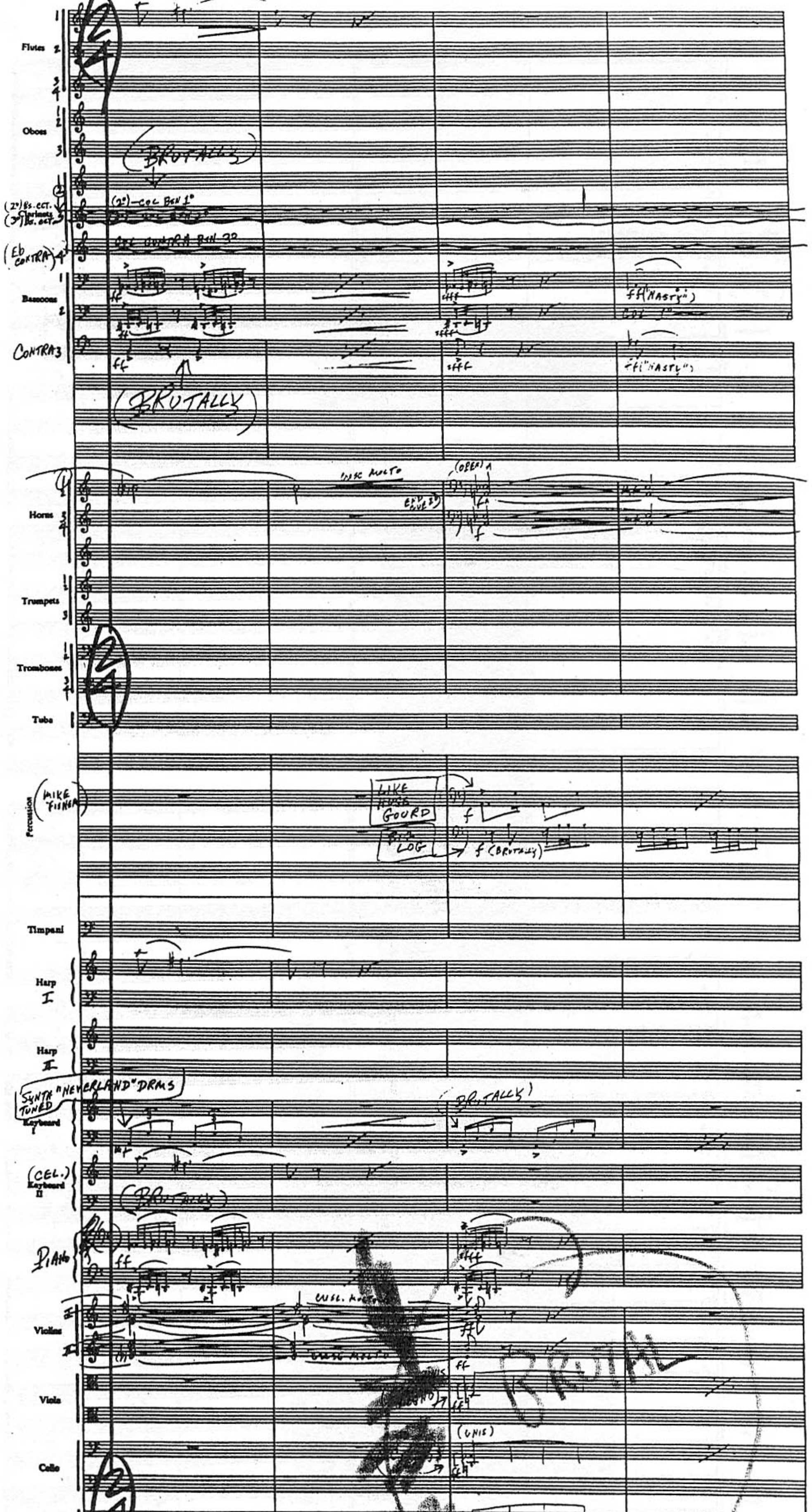
Flutes
Oboes
Clarinets
(Eb CONTRA)
COL CONTRA BSN 3°
Bassoons
CONTRA 3
(BRUTALLY)
ff "NASTY"
Horns
(OPEN)
Trumpets
Trombones
Tuba
Percussion
(MIKE FISHER)
LIKE GOURD
LOG
f (BRUTALLY)
Timpani
Harp I
Harp II
SYNTH "NEVERLAND" DRMS TUNED
Keyboard I
(BRUTALLY)
(CEL.) Keyboard II
PIANO
Violins
Viola
Cello
(UNIS)
Bass
BRUTAL
33
34
35
36

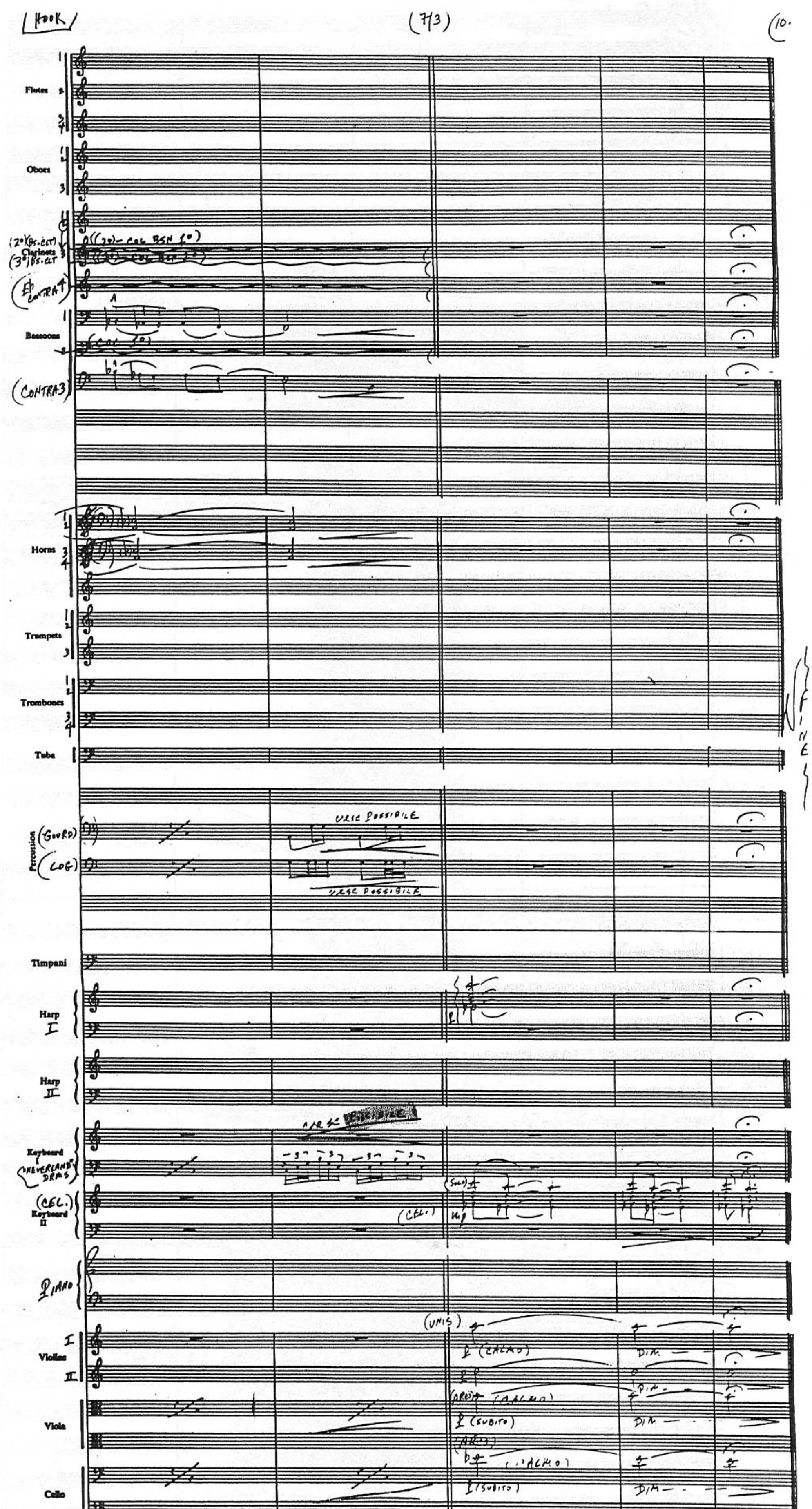

HOOK
(7/3)
Flutes
Oboes
Clarinets
Bassoons
(CONTRA B)
Horns
Trumpets
Trombones
Tuba
Percussion
(GOURD)
(LOG)
Timpani
Harp I
Harp II
Keyboard I
Keyboard II
(CEL.)
PIANO
(UNIS)
(CALMO)
DIM
Violins I
Violins II
Viola
(SUBITO)
Cello
Bass
37
38
39
40
41

1 ok
#9 Lost Boy Chase

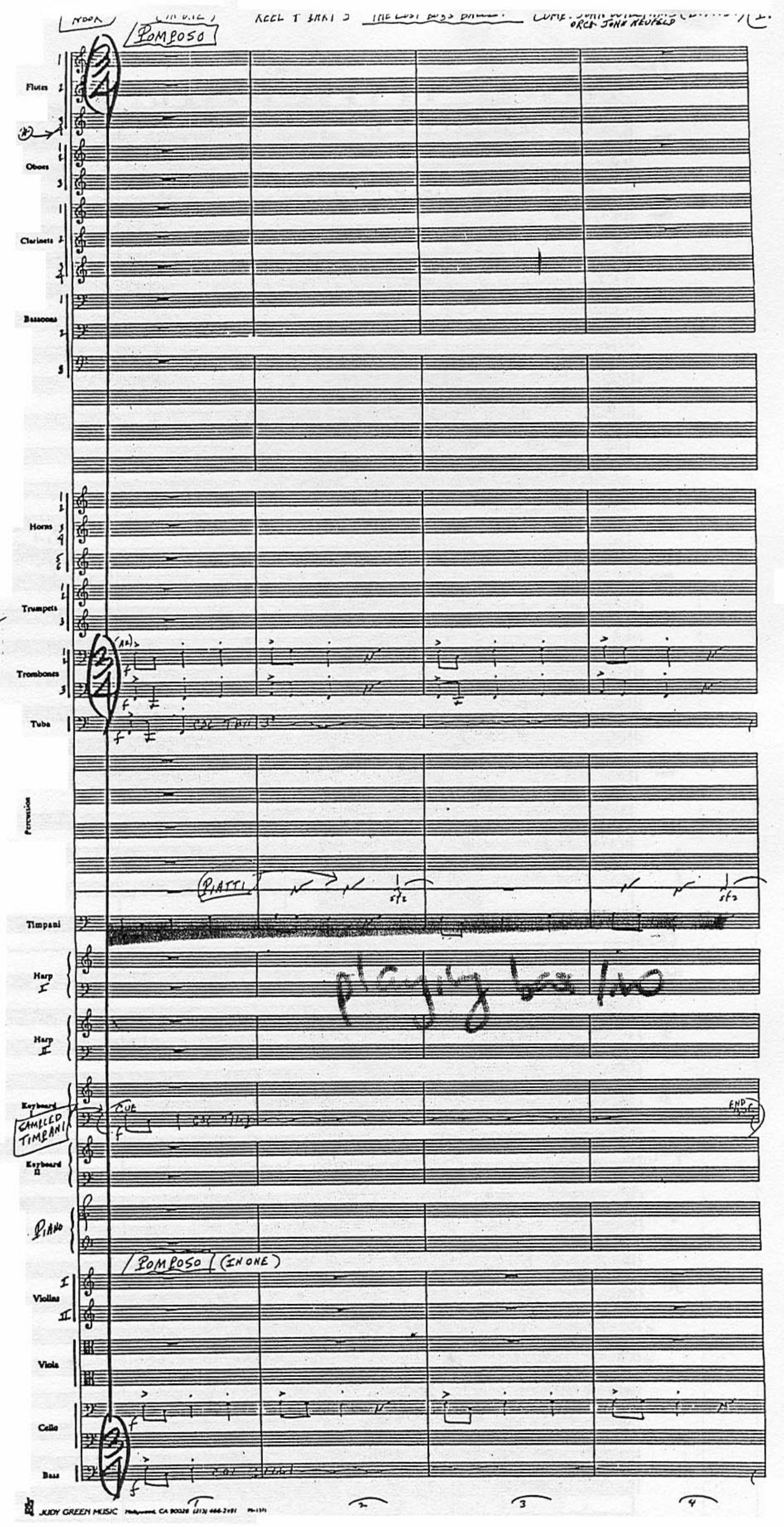

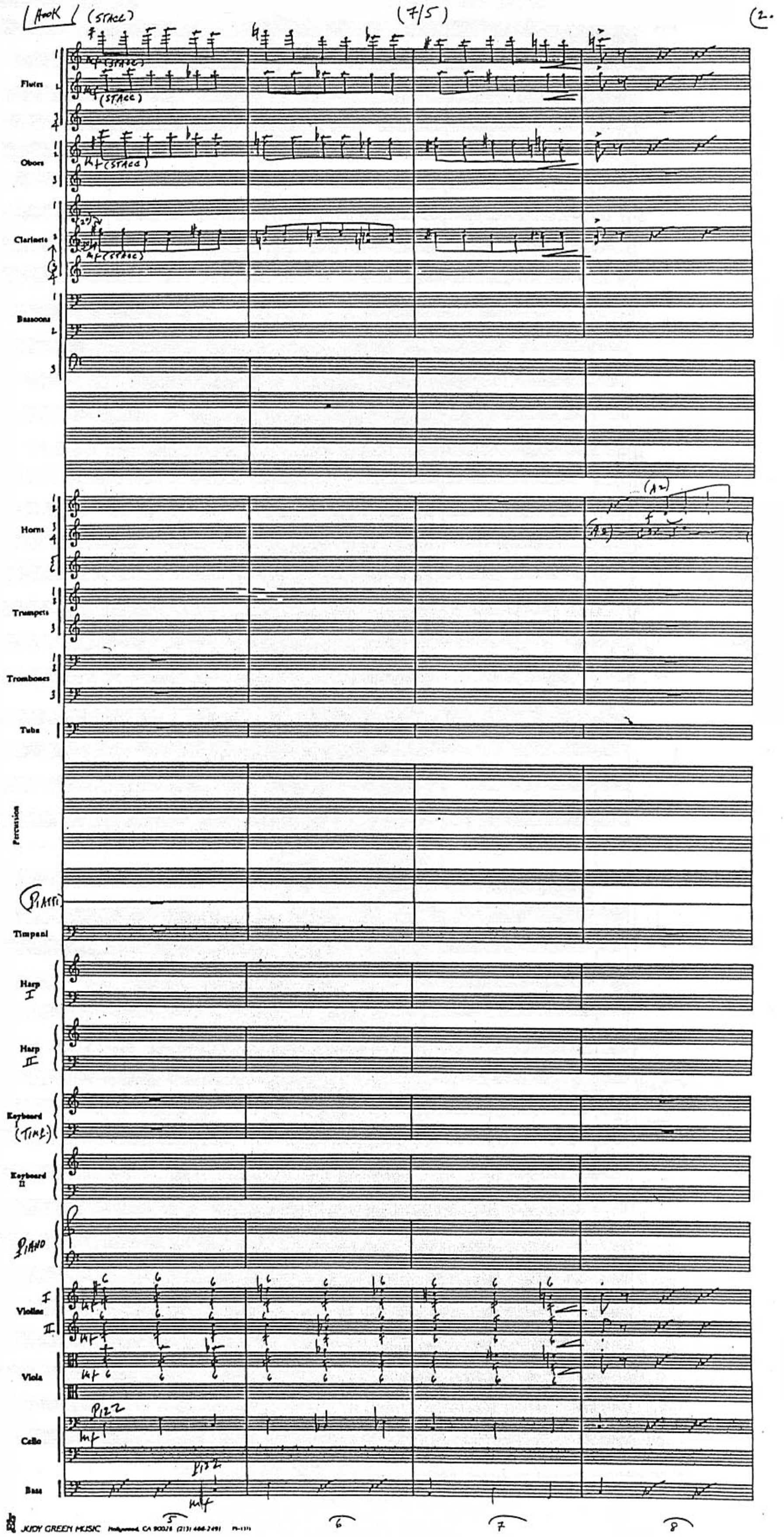

(7/5)
2.
(STACC)
mf
Flutes
Oboes
Clarinets
Bassoons
(A2)
Horns
Trumpets
Trombones
Tuba
Percussion
PIATTI
Timpani
Harp I
Harp II
Keyboard (TIME)
Keyboard II
PIANO
Violins I
II
Viola
PIZZ
Cello
Bass
5
6
7
8
JUDY GREEN MUSIC Hollywood, CA 90028 (213) 466-2491

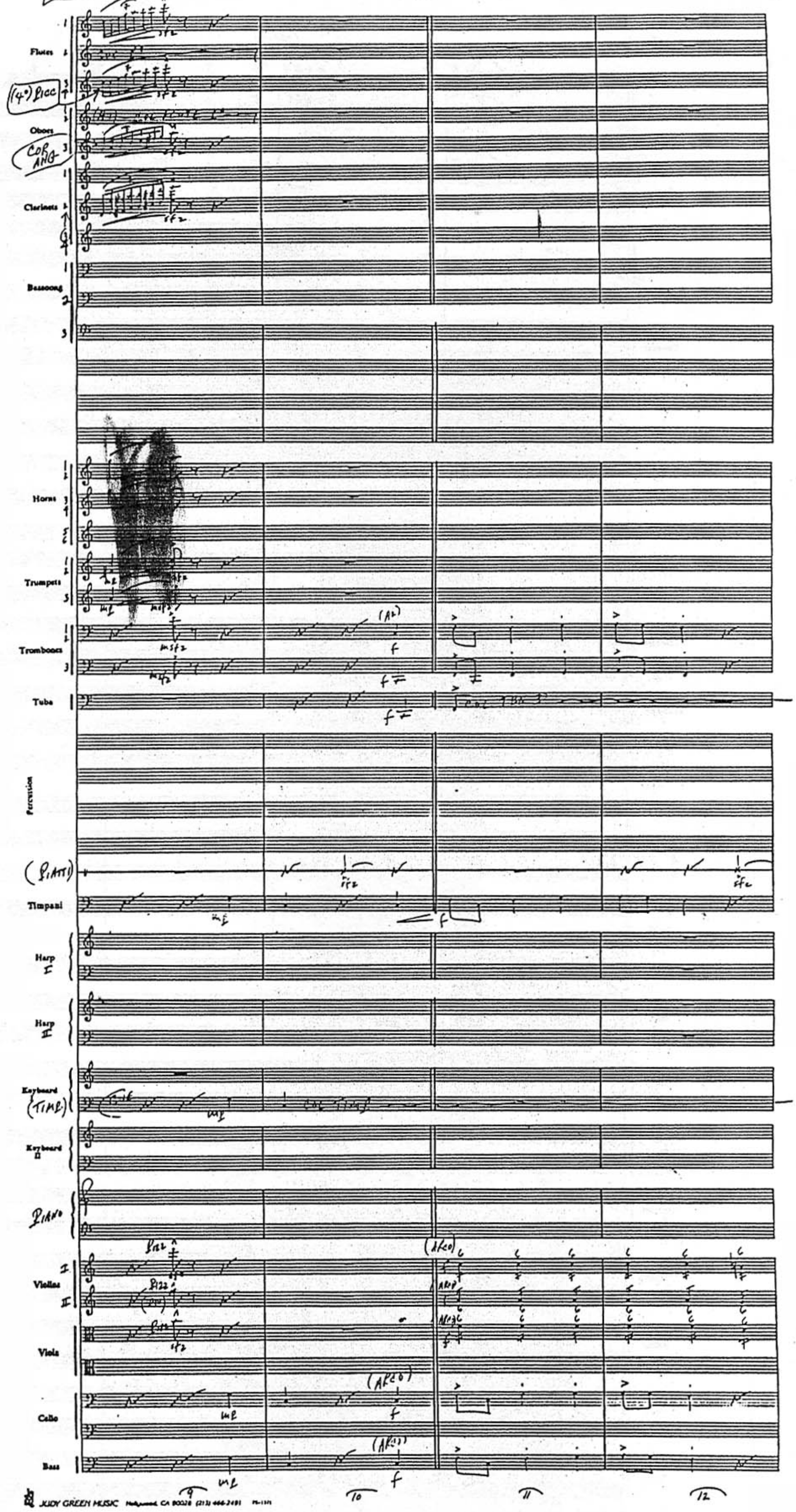
Flutes
(4° Picc)
Oboes
Cor Ang
Clarinets
Bassoons
Horns
Trumpets
Trombones
Tuba
Percussion
(Piatti)
Timpani
Harp I
Harp II
Keyboard (Time)
Keyboard II
Piano
Violins
Viola
Cello
Bass
JUDY GREEN MUSIC Hollywood, CA 90028

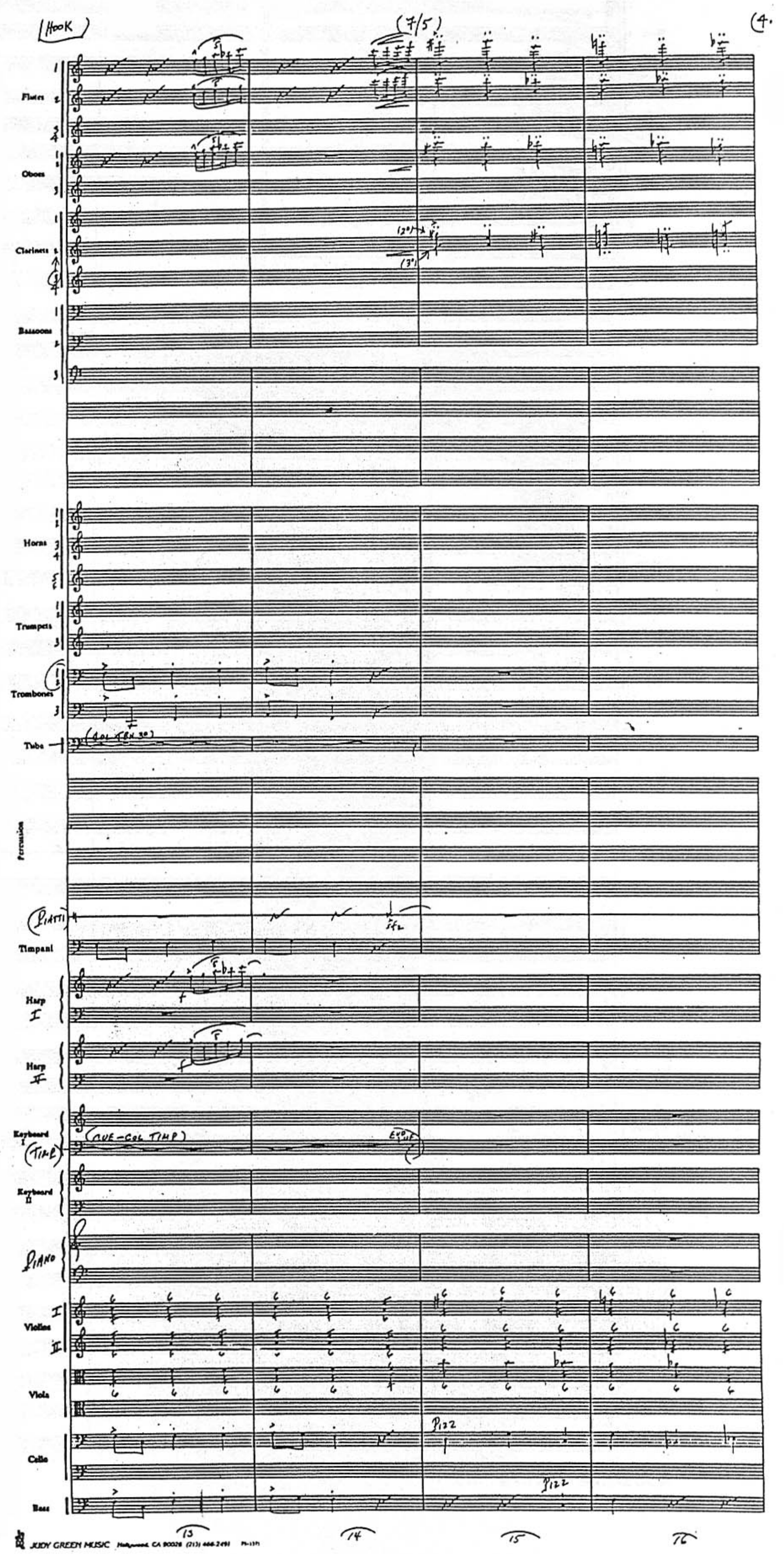
HOOK
(7/5)
(4.
Flutes
Oboes
Clarinets
Bassoons
Horns
Trumpets
Trombones
Tuba
Percussion
PIATTI
Timpani
Harp I
Harp II
Keyboard I
(CUE-COL TIMP)
(TIMP)
Keyboard II
PIANO
Violins I
II
Viola
Cello
Pizz
Bass
Pizz
13
14
15
16

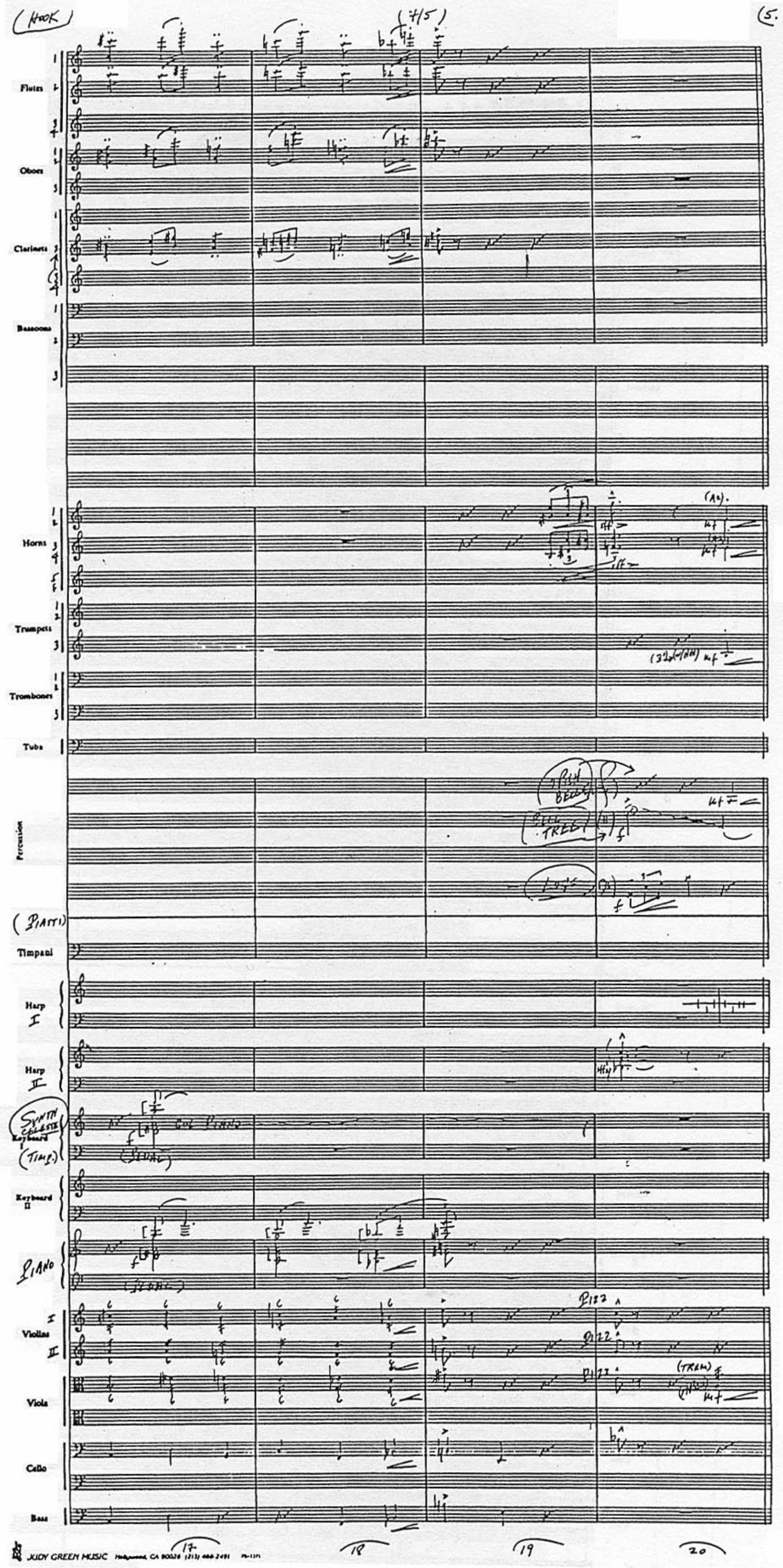
HOOK
(7/5)
5.
Flutes
Oboes
Clarinets
Bassoons
Horns
Trumpets
Trombones
Tuba
Percussion
(PIATTI)
Timpani
Harp I
Harp II
SYNTH CELESTE
Keyboard
COL PIANO
(TIMP.)
Keyboard II
PIANO
Violins I
Violins II
Viola
Cello
Bass
PIZZ
JUDY GREEN MUSIC
17
18
19
20

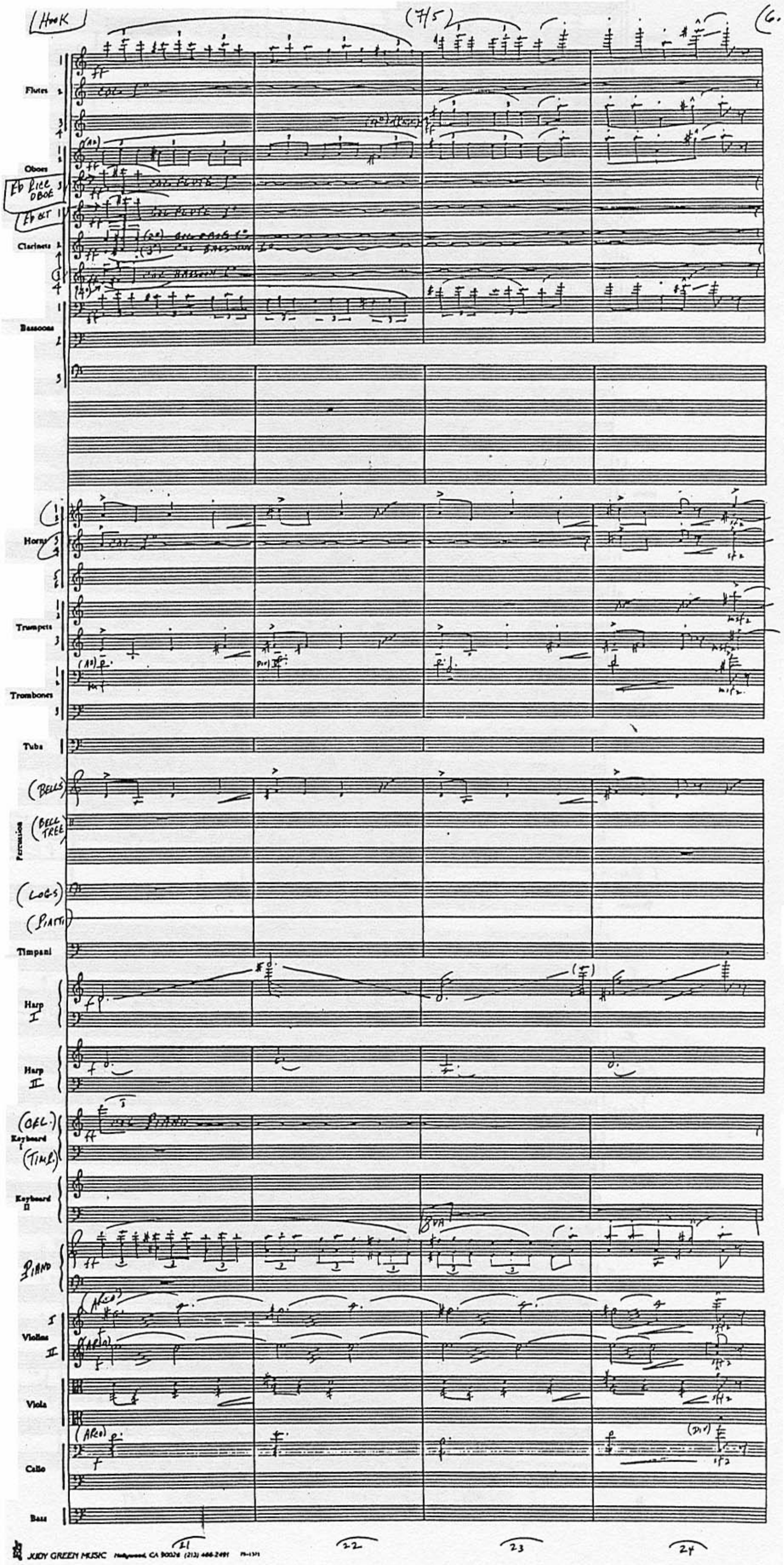
Hook
(7/5)
6.
Flutes
Oboes
Eb Picc Oboe
Eb Clt
Clarinets
Bassoons
Horns
Trumpets
Trombones
Tuba
(Bells)
(Bell Tree)
Percussion
(Logs)
(Piatti)
Timpani
Harp I
Harp II
(Cel.)
Keyboard I
(Timp.)
Keyboard II
Piano
Violins I
II
Viola
Cello
Bass
21
22
23
24

Pages 7-14: missing

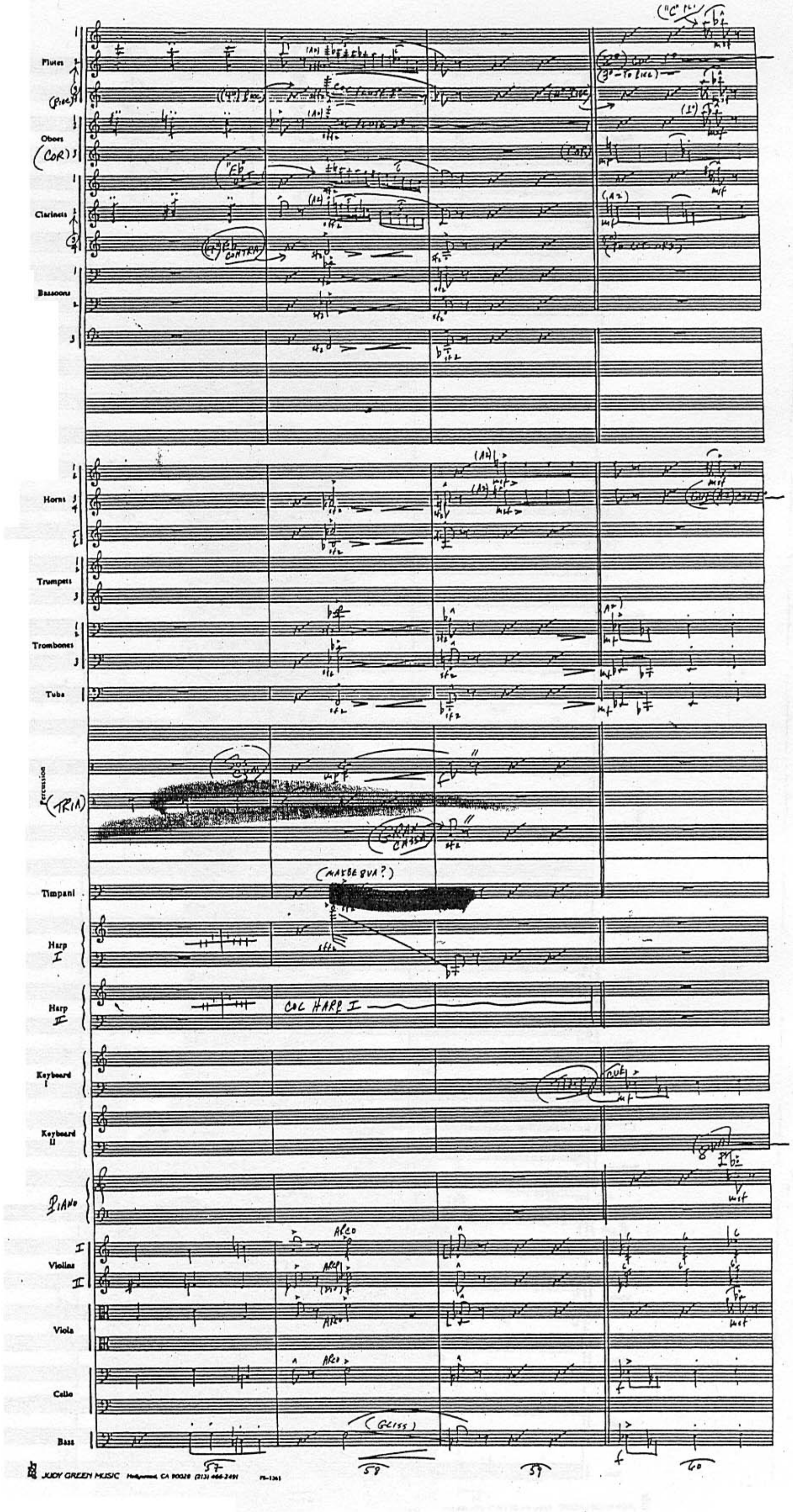
Flutes
Oboes
(COR)
Clarinets
Bassoons
Horns
Trumpets
Trombones
Tuba
Percussion
(TRIA)
Timpani
Harp I
Harp II
COL HARP I
Keyboard I
Keyboard II
Piano
Violins I II
ARCO
Viola
Cello
Bass
(GLISS)
57
58
59
60
JUDY GREEN MUSIC

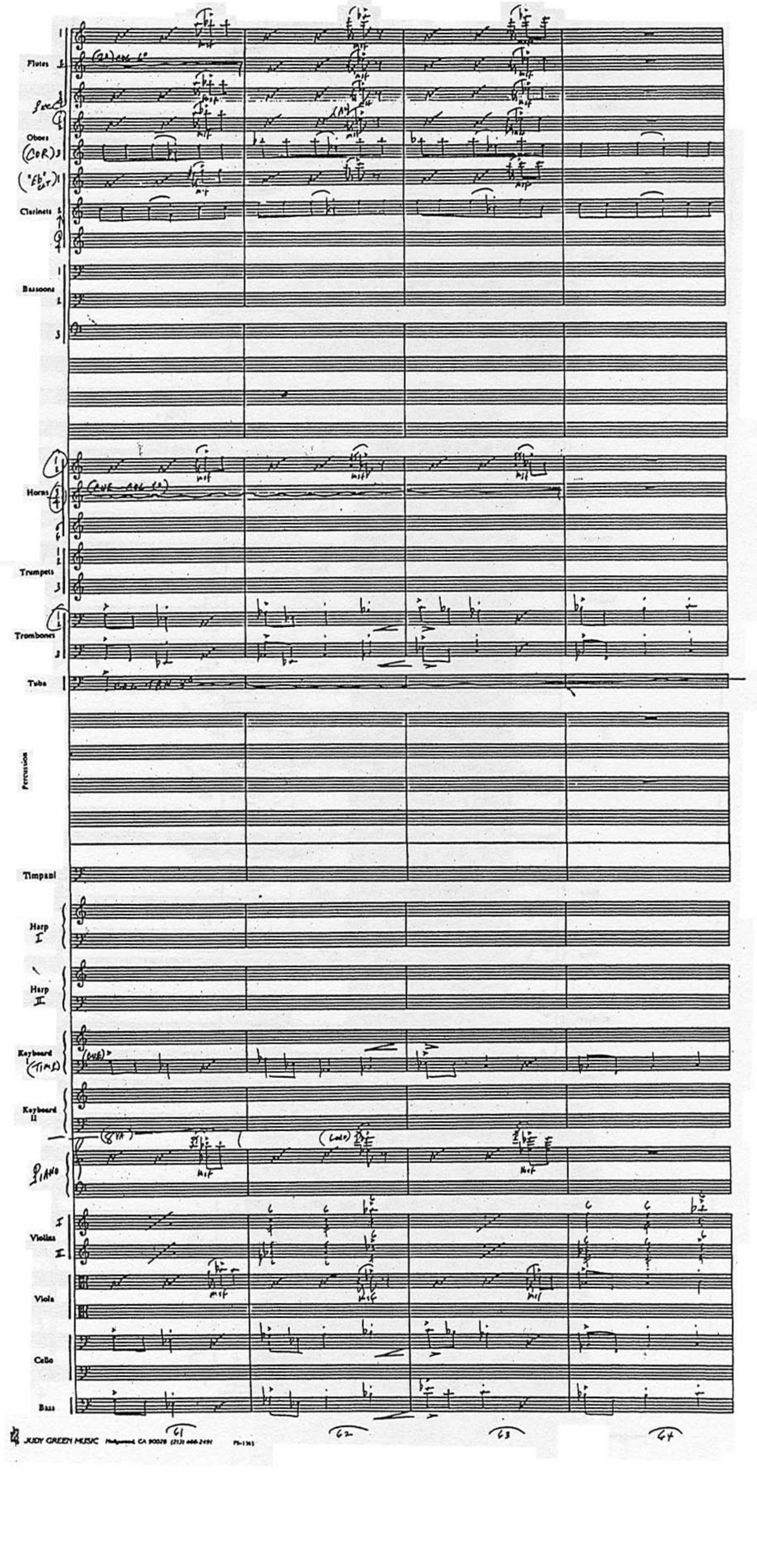
Flutes
Oboes
Clarinets
Bassoons
Horns
Trumpets
Trombones
Tuba
Percussion
Timpani
Harp I
Harp II
Keyboard I
Keyboard II
Piano
Violins
Viola
Cello
Bass
61
62
63
64
JUDY GREEN MUSIC

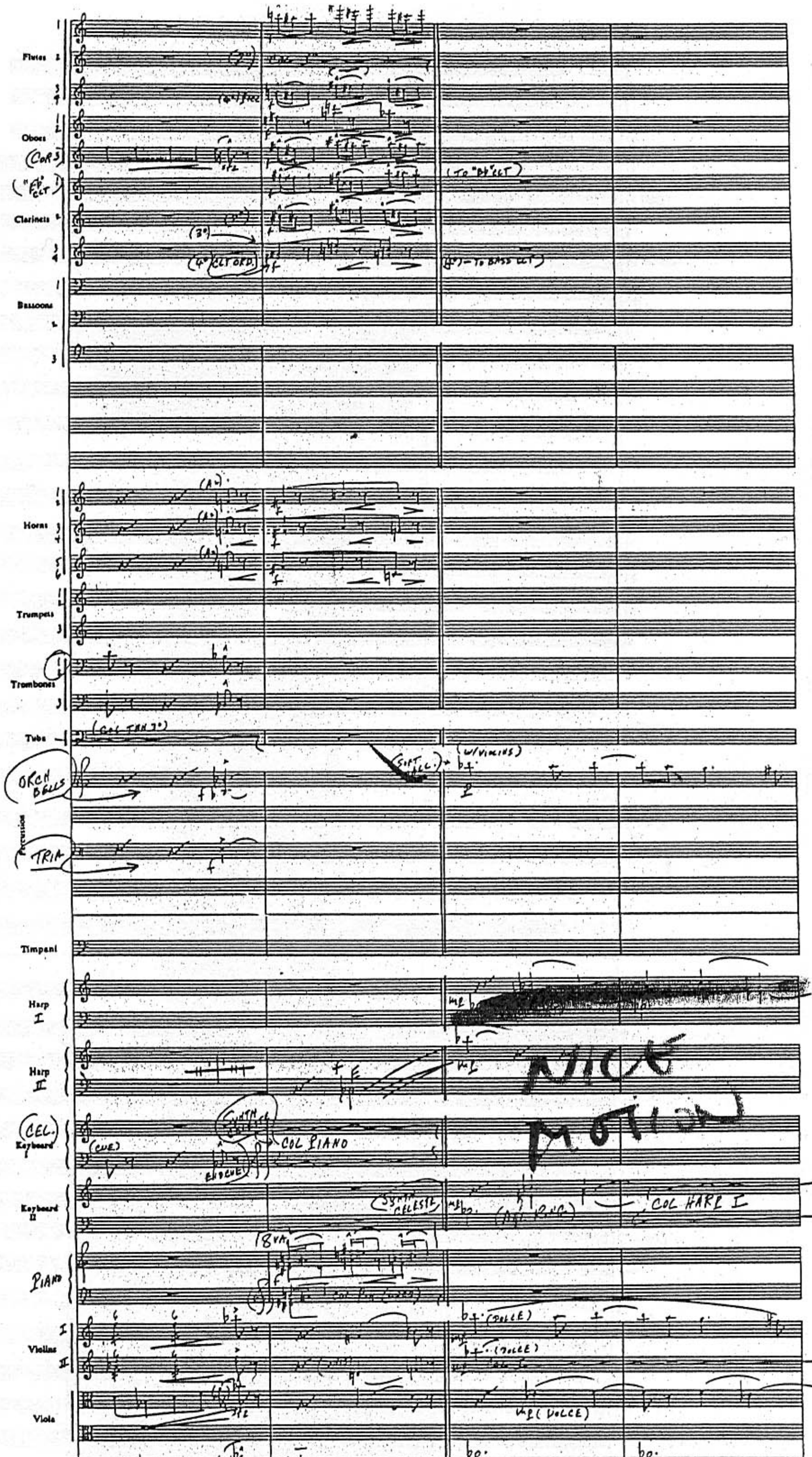
Flutes
Oboes
Clarinets
Bassoons
Horns
Trumpets
Trombones
Tuba
Percussion
ORCH BELLS
TRIA
Timpani
Harp I
Harp II
CEL.
Keyboard I
COL PIANO
Keyboard II
COL HARP I
PIANO
Violins I
II
Viola
Cello
Bass
NICE MOTION
65
66
67
68

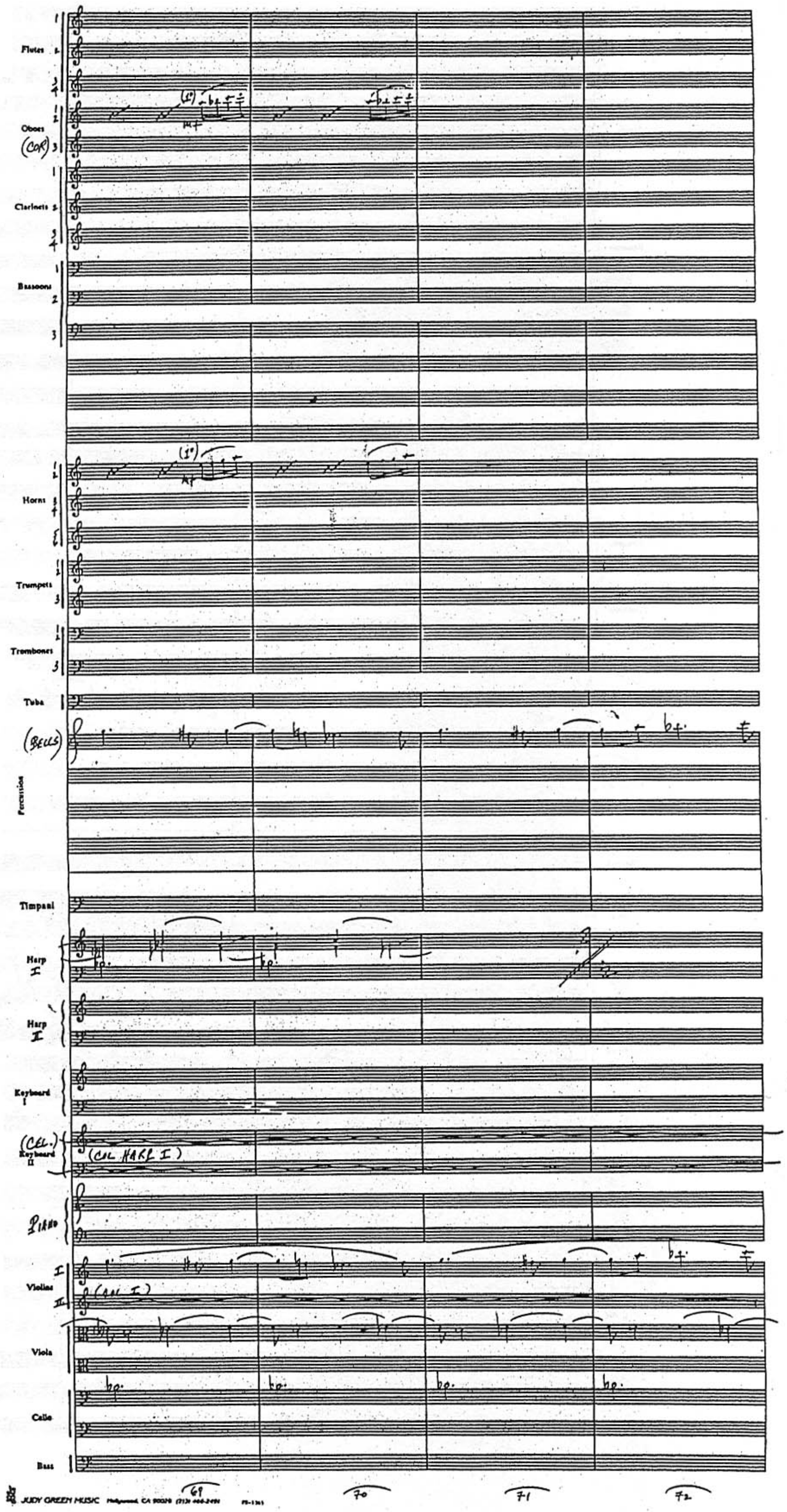
Flutes
Oboes
(COR)
Clarinets
Bassoons
Horns
Trumpets
Trombones
Tuba
(BELLS)
Percussion
Timpani
Harp I
Harp II
Keyboard I
(CEL.) Keyboard II
(COL HARP I)
PIANO
Violins
(COL I)
Viola
Cello
Bass
69
70
71
72

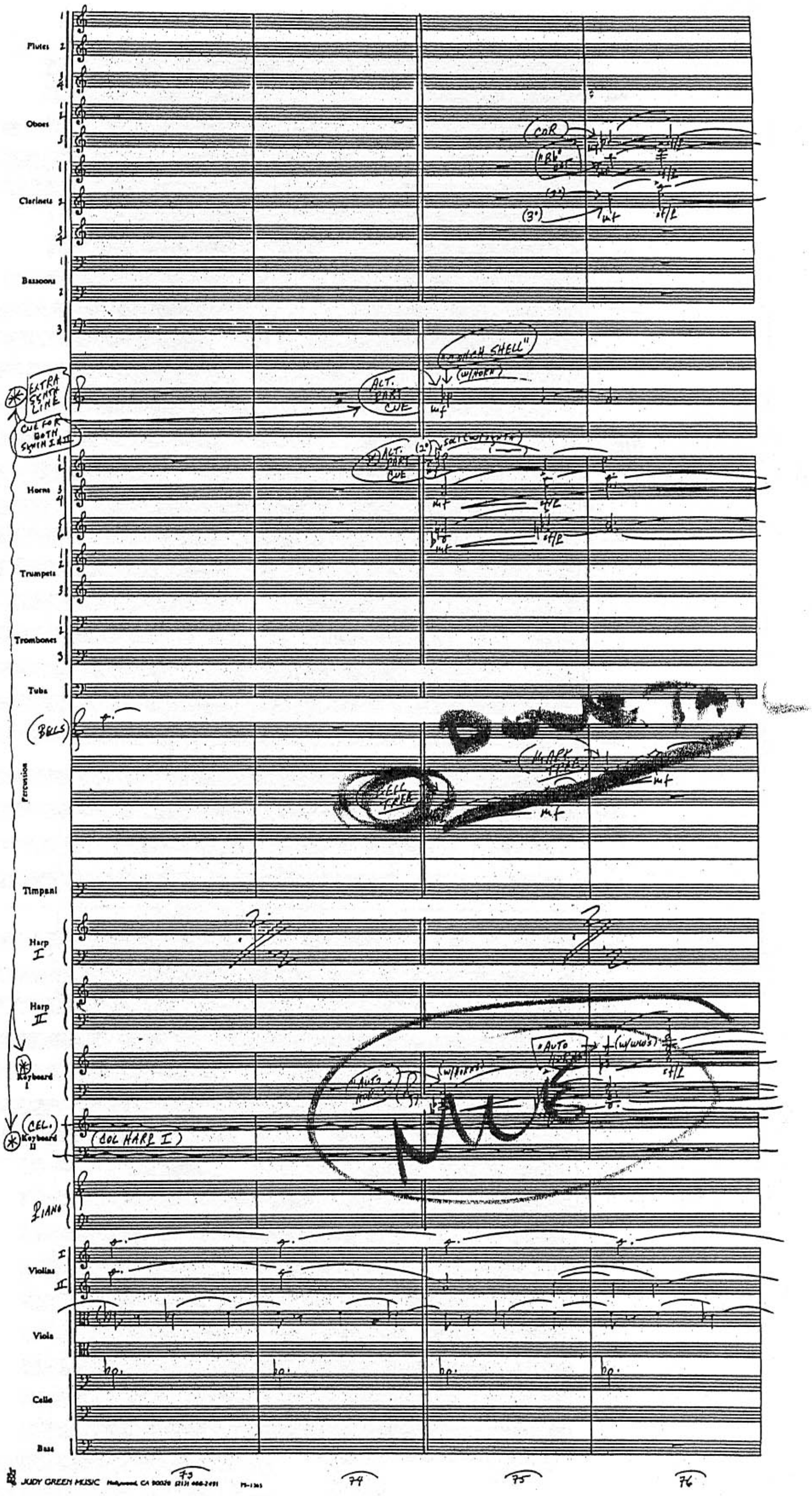
Flutes
Oboes
Clarinets
Bassoons
EXTRA SYNTH LINE
CUE FOR BOTH SYNTH I & II
ALT. PART CUE
"CONCH SHELL"
(w/HORN)
Horns
Trumpets
Trombones
Tuba
(BELLS)
Percussion
BELL TREE
HARP TREE
Timpani
Harp I
Harp II
Keyboard I
(CEL.) Keyboard II
(COL HARP I)
PIANO
Violins I II
Viola
Cello
Bass
73
74
75
76

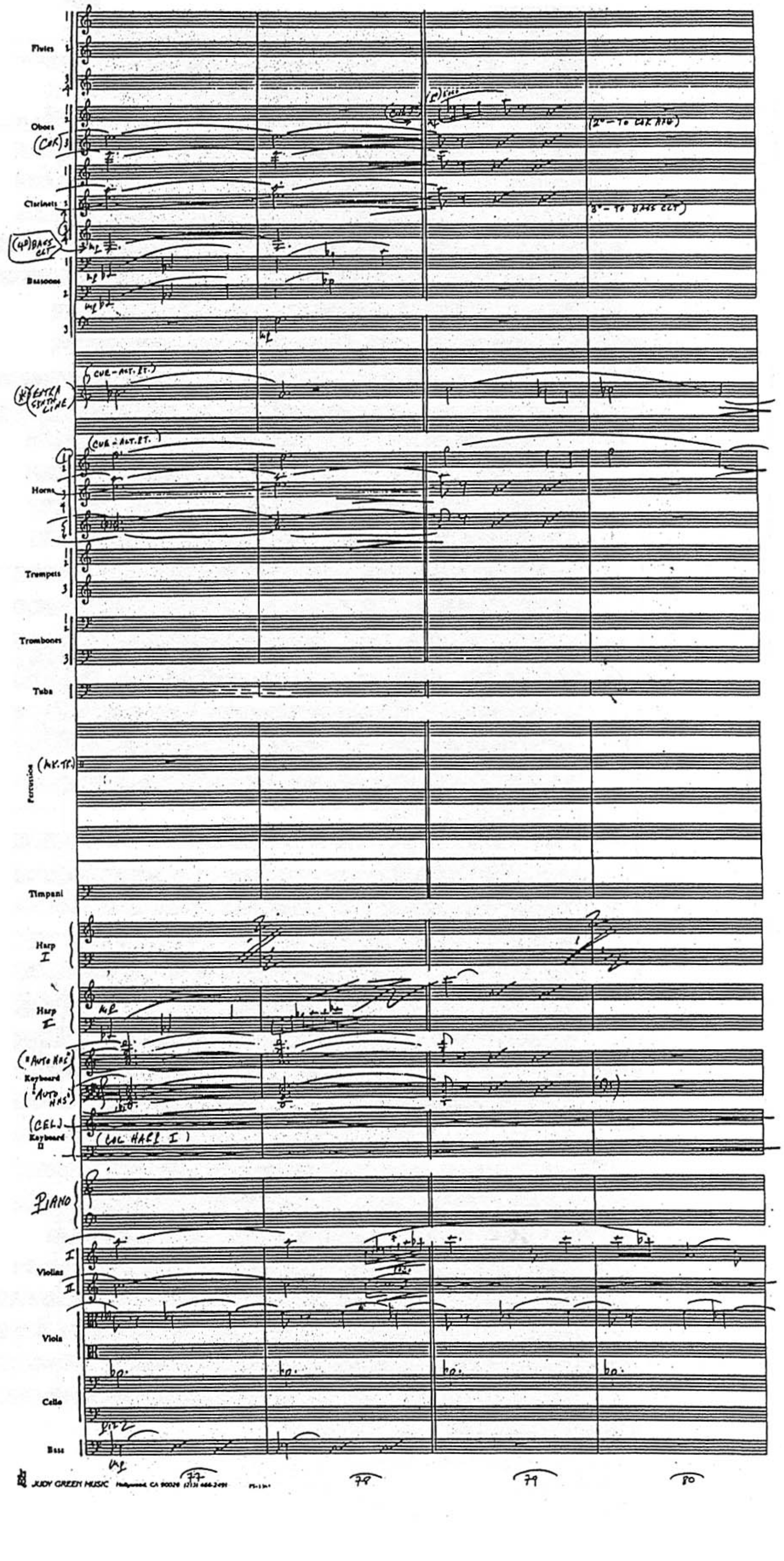

Flutes
Oboes
(COR.)
Clarinets
(4th) BASS CLT
Bassoons
(CUE - ALT. ET.)
EXTRA SYNTH LINE
Horns
Trumpets
Trombones
Tuba
Percussion
Timpani
Harp I
Harp I
Keyboard
(CELJ)
Keyboard II
(COL HARP I)
PIANO
Violins
Viola
Cello
Bass
(2nd - TO COR ANG)
(2nd - TO BASS CLT)
77
78
79
80

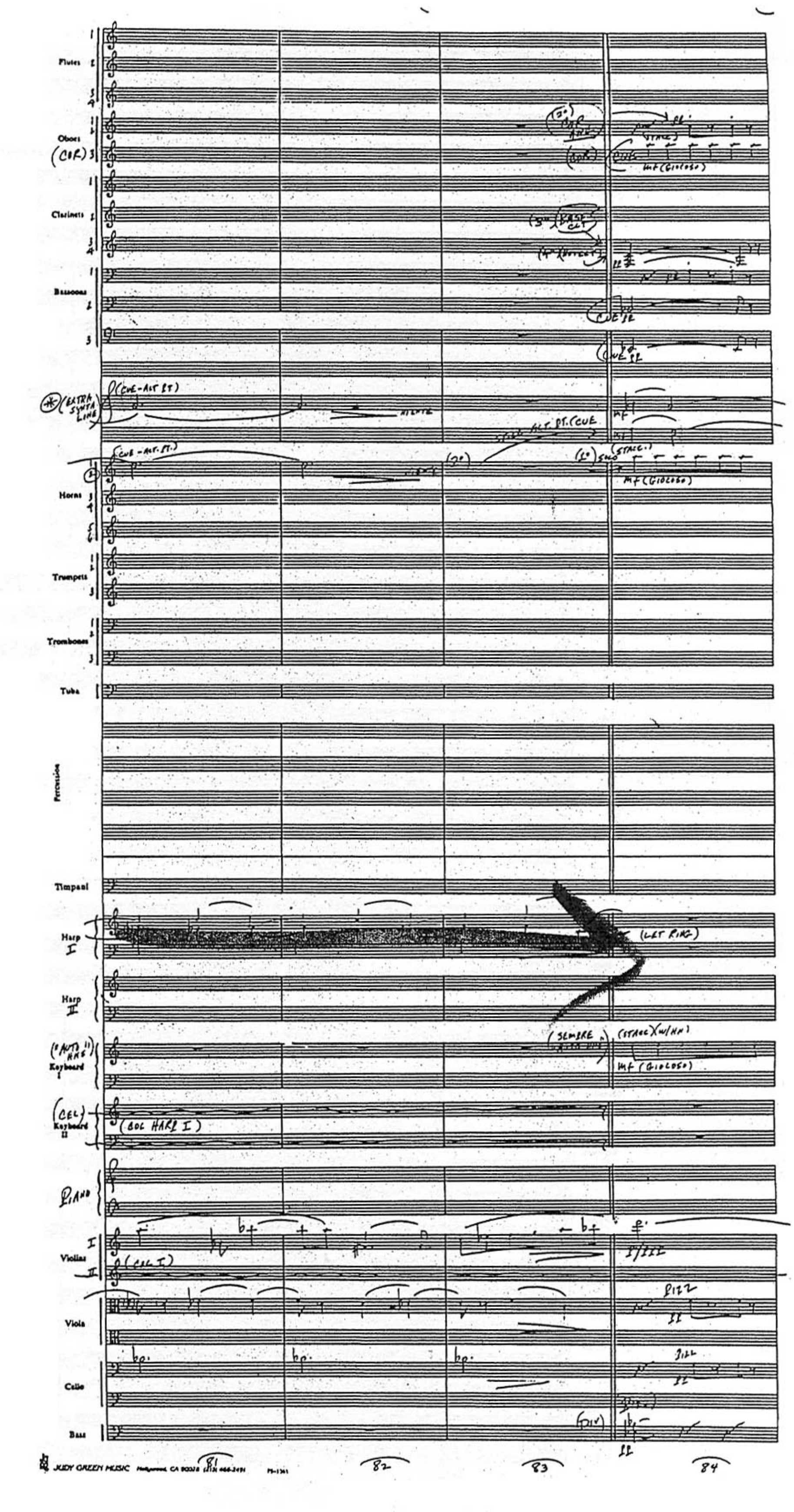

JUDY GREEN MUSIC Hollywood, CA 90028

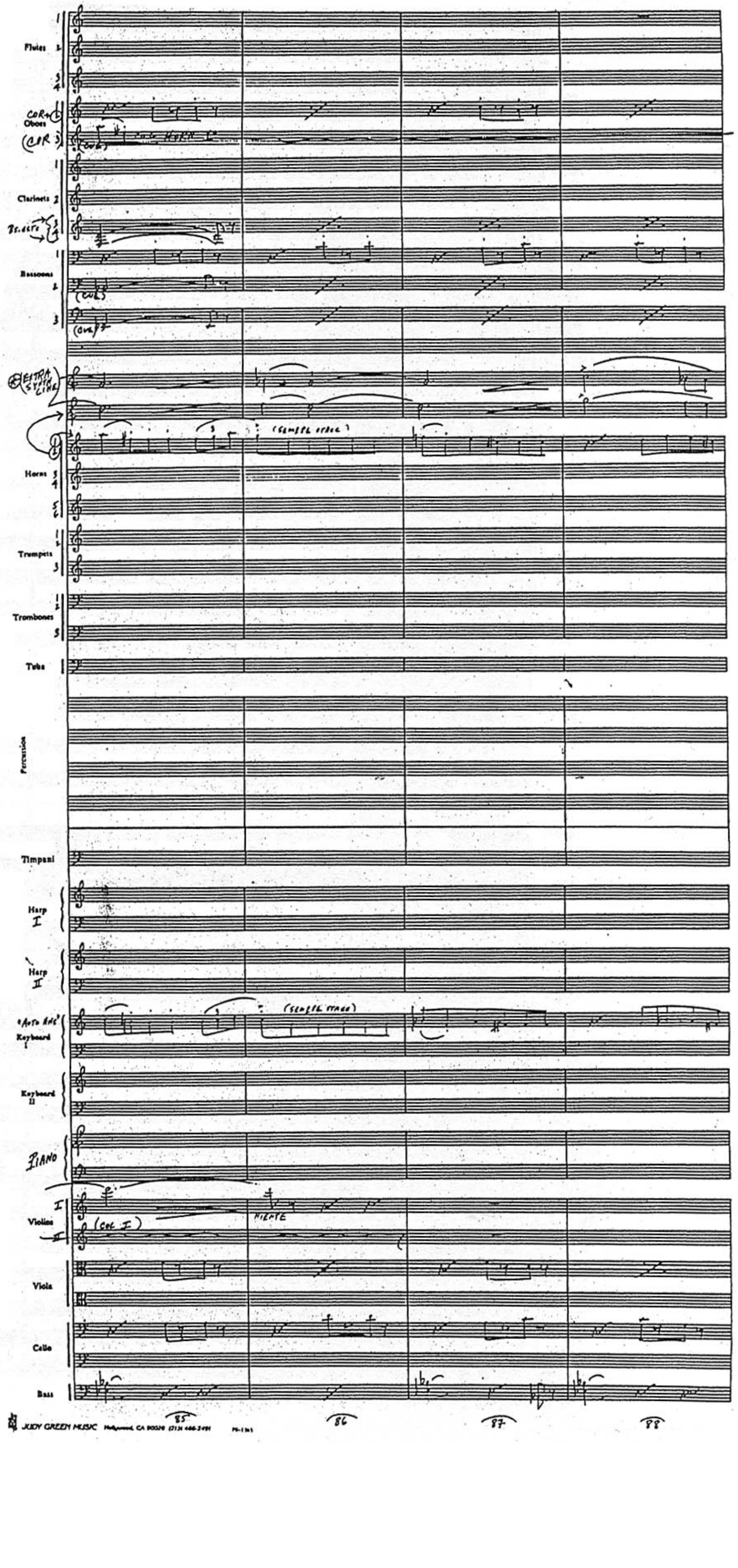
Flutes
Oboes
Clarinets
Bassoons
Horns
Trumpets
Trombones
Tuba
Percussion
Timpani
Harp I
Harp II
Keyboard I
Keyboard II
PIANO
Violins
Viola
Cello
Bass
(SEMPRE STACC)
NIENTE
(col I)
85
86
87
88
JUDY GREEN MUSIC Hollywood, CA

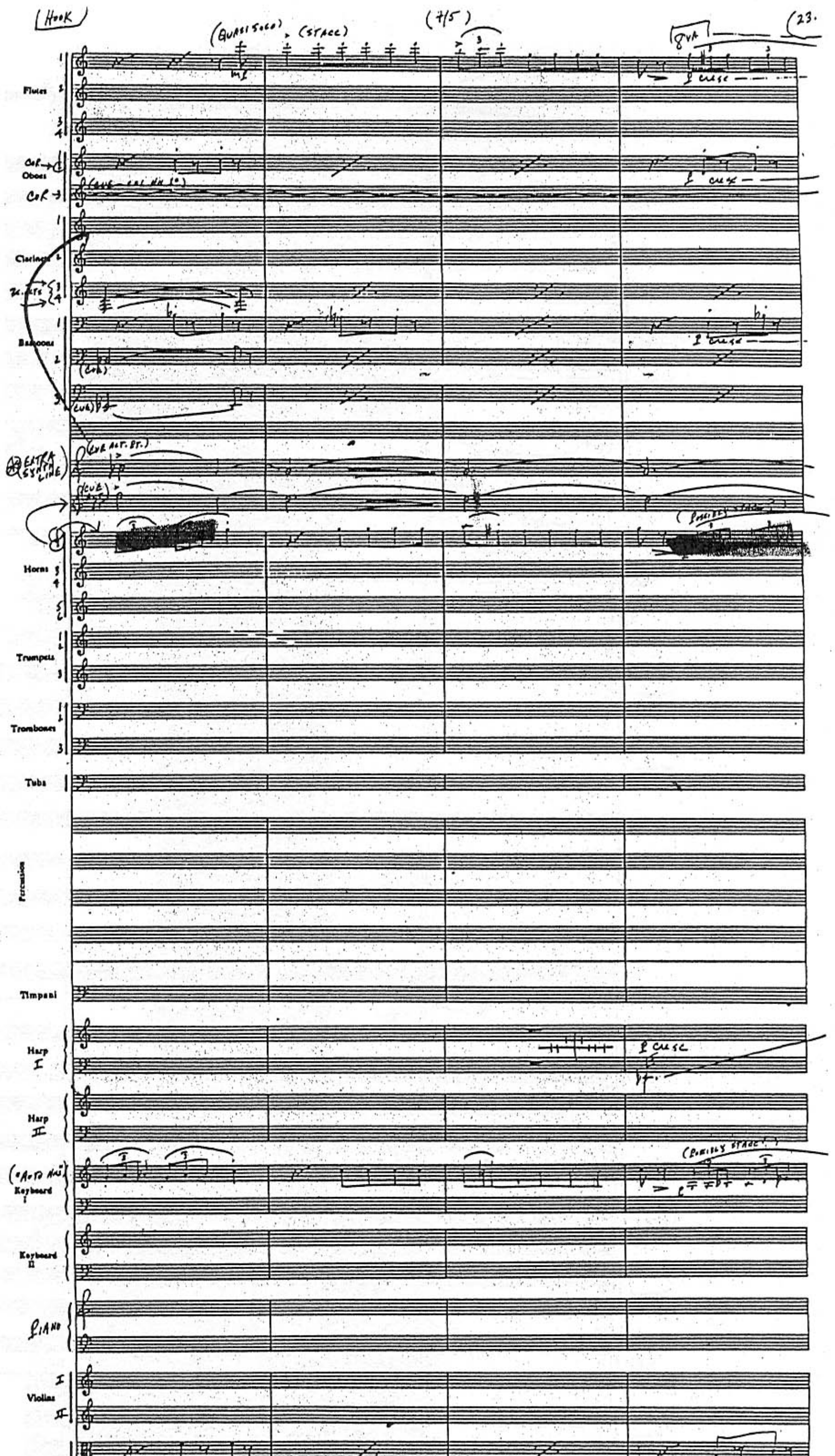
HOOK
(7/5)
(QUASI SOLO)
(STACC)
8va
23.
Flutes
Oboes
Clarinets
Bassoons
Horns
Trumpets
Trombones
Tuba
Percussion
Timpani
Harp I
Harp II
Keyboard I
Keyboard II
Piano
Violins
Viola
Cello
Bass
89
90
91
92

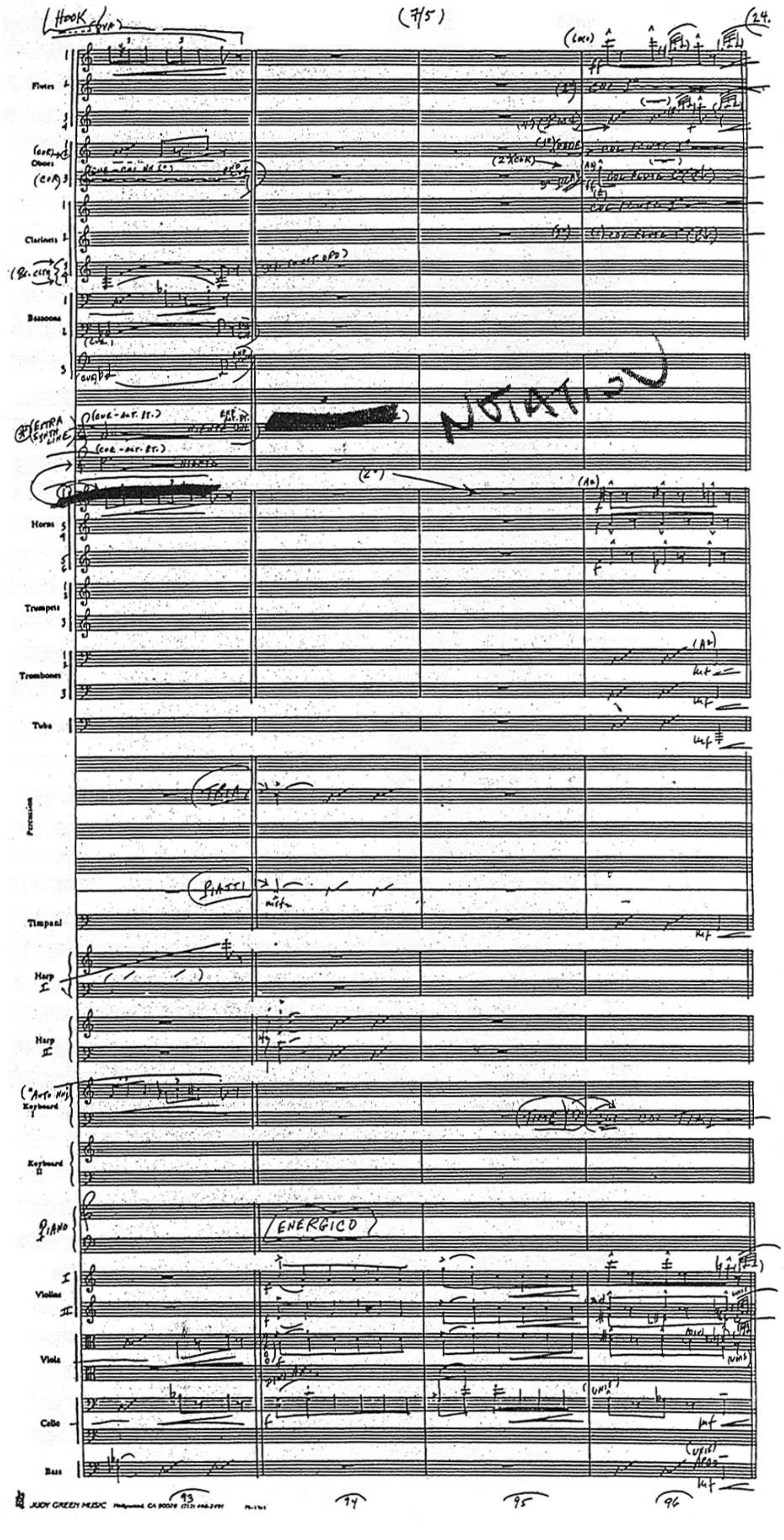
HOOK
(7/5)
24.
Flutes
Oboes
Clarinets
Bassoons
Horns
Trumpets
Trombones
Tuba
Percussion
PIATTI
Timpani
Harp I
Harp II
Keyboard I
Keyboard II
PIANO
ENERGICO
Violins I
II
Viola
Cello
Bass
93
94
95
96
JUDY GREEN MUSIC Hollywood, CA

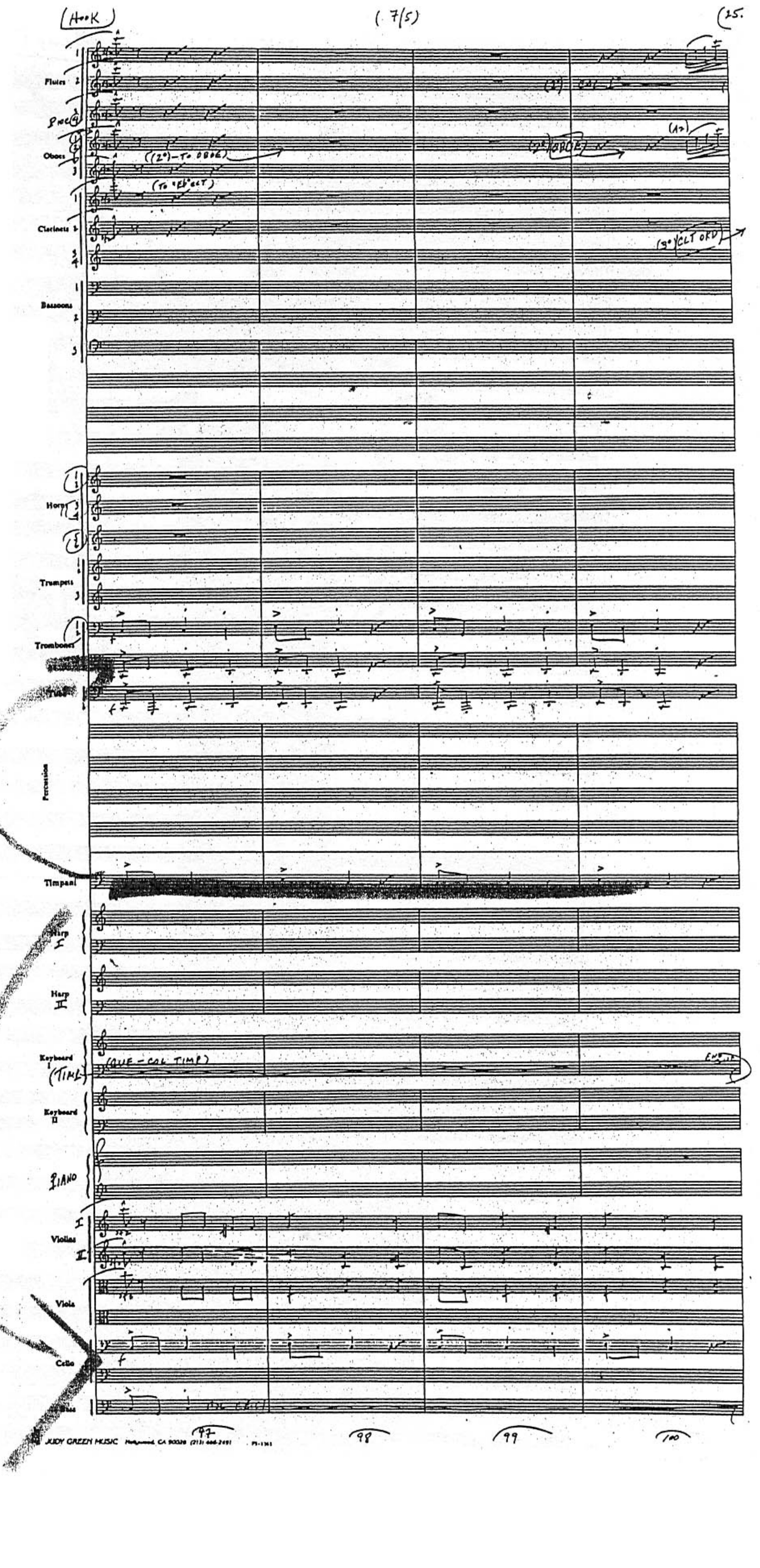
HOOK
7/5
25.
Flutes
Oboes
(2°)—TO OBOE
Clarinets
Bassoons
Horns
Trumpets
Trombones
Percussion
Timpani
Harp I
Harp II
Keyboard I
(TIMP)
(QUE – COL TIMP)
Keyboard II
PIANO
Violins
Viola
Cello
97
98
99
100
JUDY GREEN MUSIC Hollywood, CA 90038

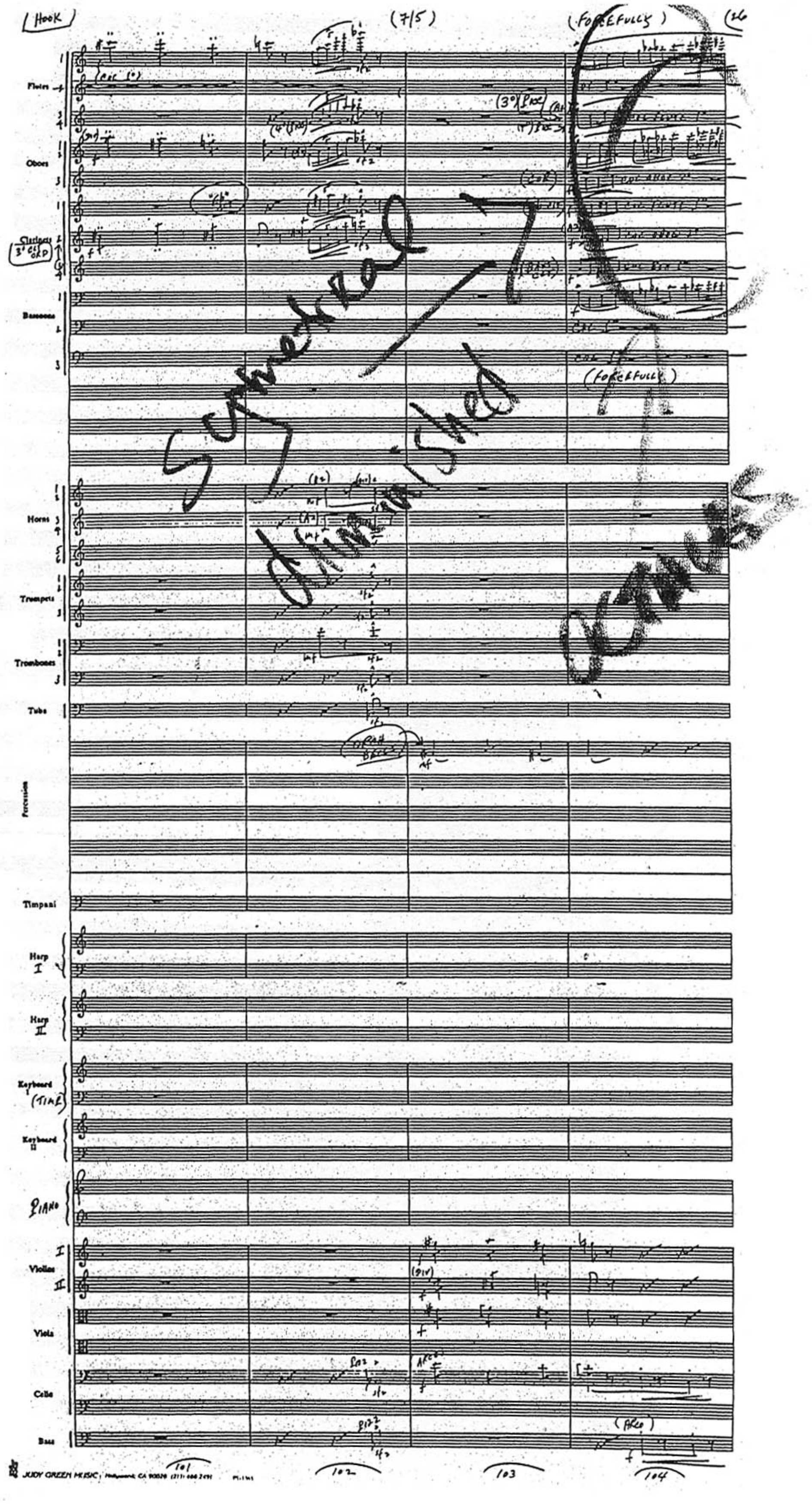
HOOK
(7/5)
(FORCEFULLY)
Flutes
Oboes
Clarinets
Bassoons
Horns
Trumpets
Trombones
Tuba
Percussion
Timpani
Harp I
Harp II
Keyboard I (TIME)
Keyboard II
PIANO
Violins
Viola
Cello
Bass
101
102
103
104
JUDY GREEN MUSIC

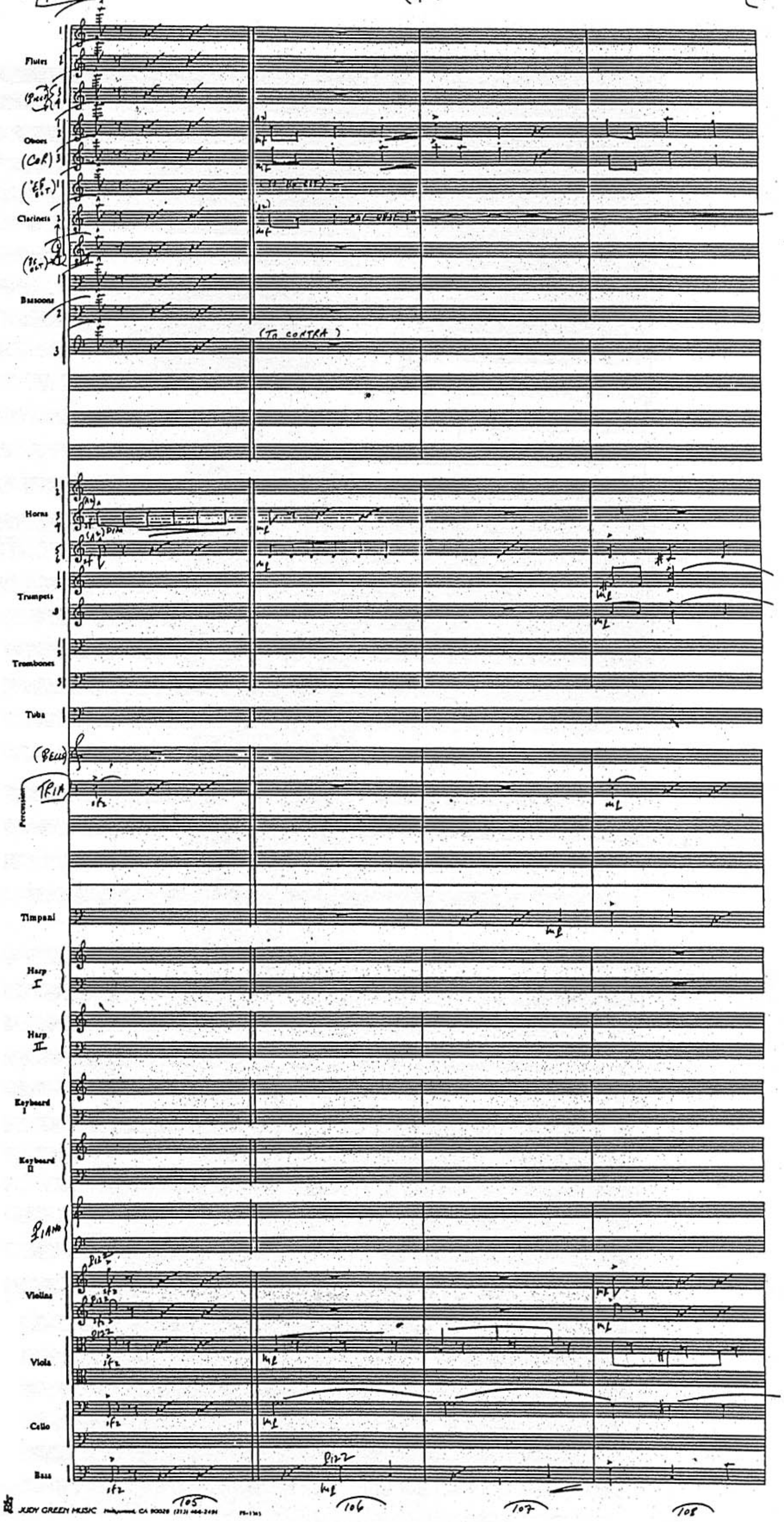
Flutes
Oboes
(COR)
Clarinets
Bassoons
(TO CONTRA)
Horns
Trumpets
Trombones
Tuba
(BELLS)
TRIA
Percussion
Timpani
Harp I
Harp II
Keyboard I
Keyboard II
PIANO
Violins
Viola
Cello
Bass
PIZZ
105
106
107
108

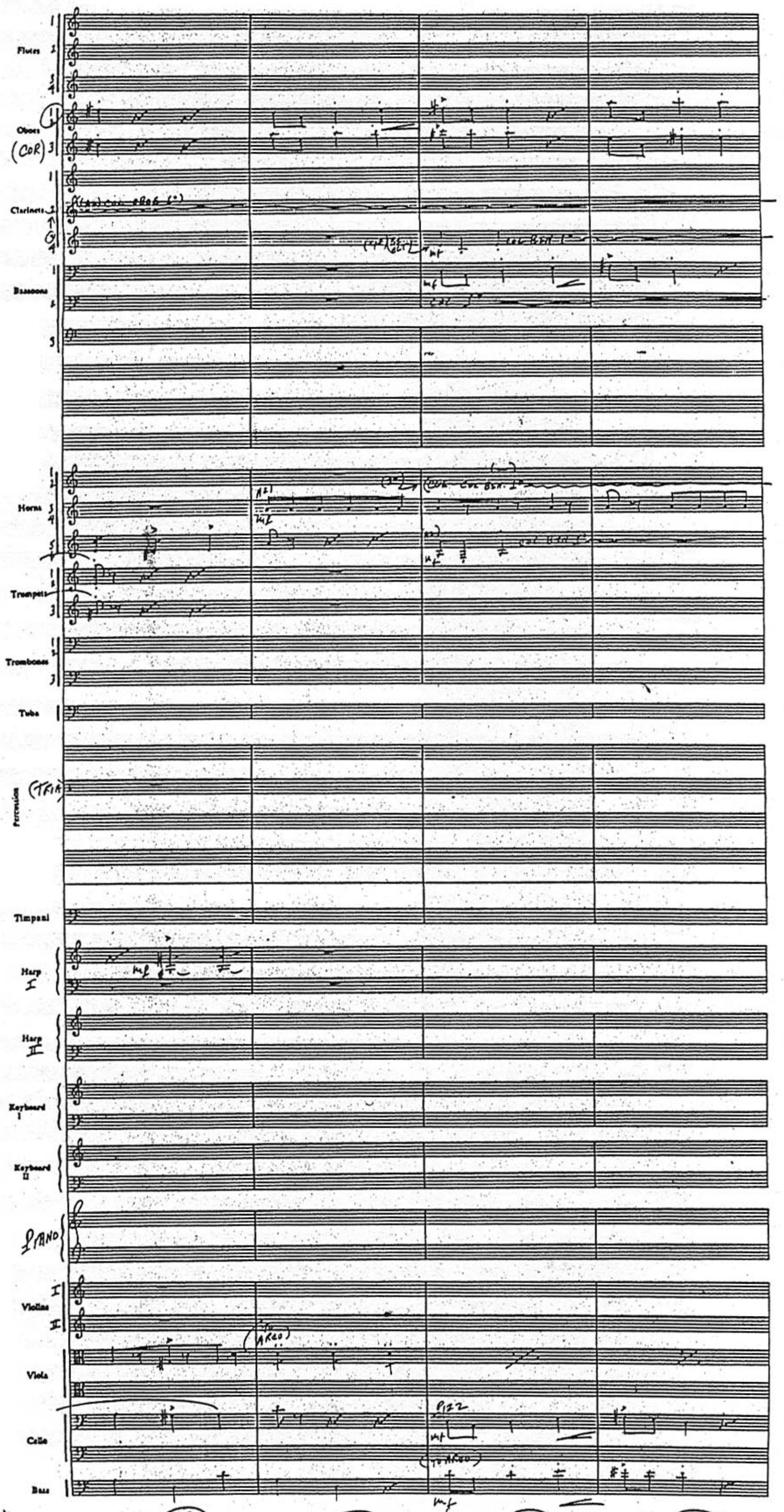
Flutes
Oboes
(COR)
Clarinets
Bassoons
Horns
Trumpets
Trombones
Tuba
Percussion
(TRIA)
Timpani
Harp I
Harp II
Keyboard I
Keyboard II
Piano
Violins I
Violins II
Viola
Cello
Bass
(ARCO)
PIZZ
(TO ARCO)
109
110
111
112

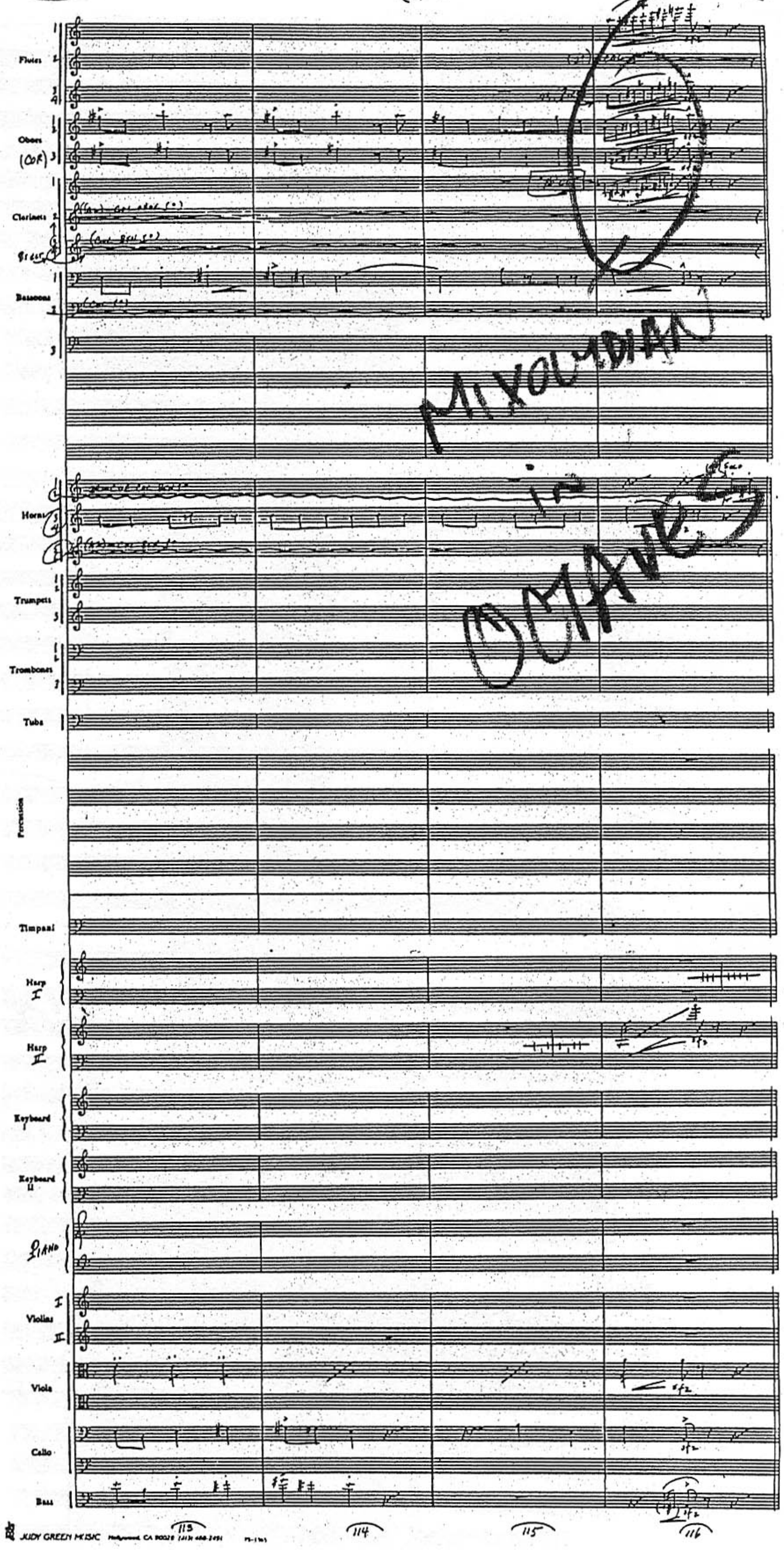

JUDY GREEN MUSIC Hollywood, CA 90028

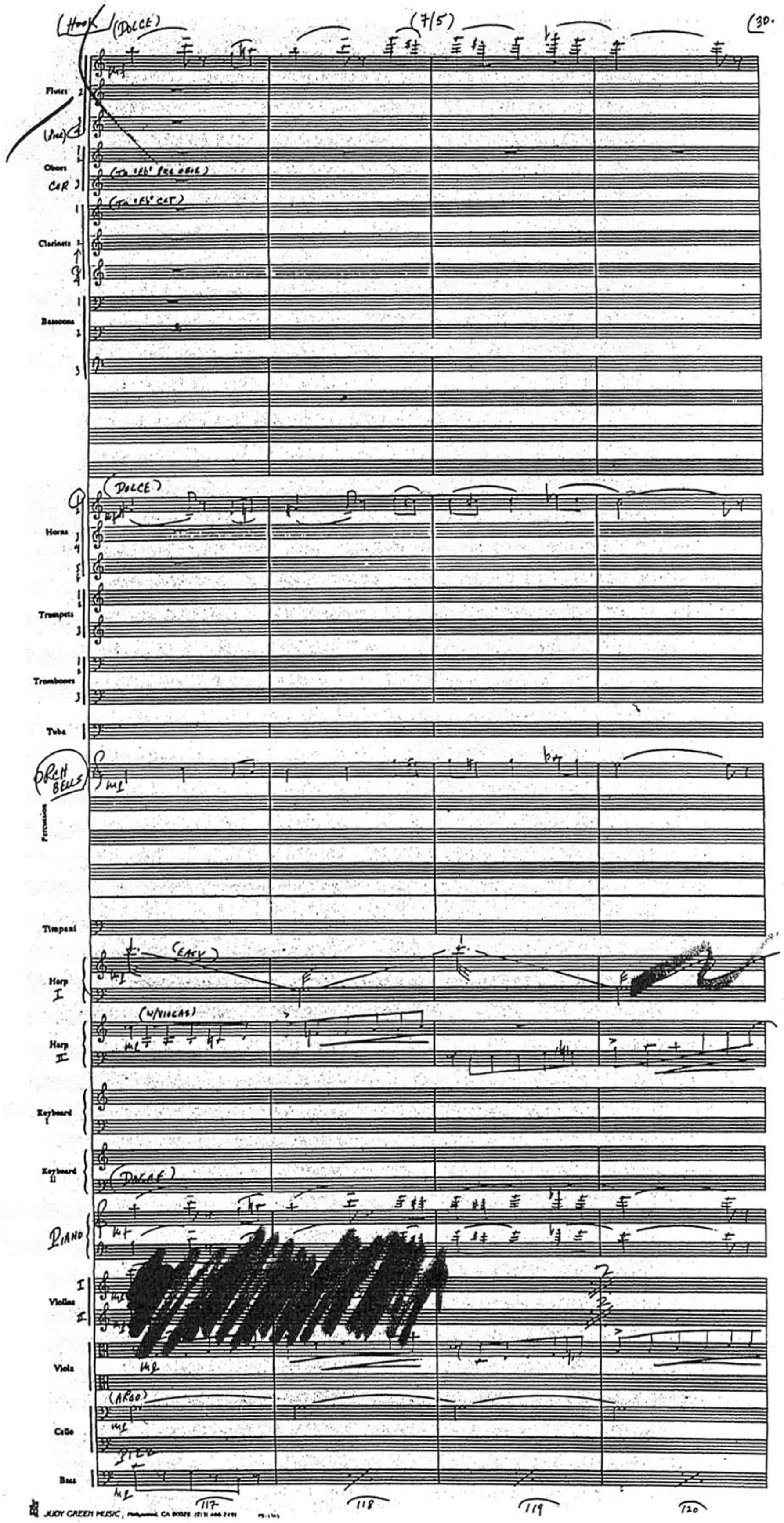

(DOLCE)
(7/5)
30.
Flutes
Oboes
Clarinets
Bassoons
(DOLCE)
Horns
Trumpets
Trombones
Tuba
ORCH BELLS
Percussion
Timpani
(EASY)
Harp I
(W/VIOLAS)
Harp II
Keyboard I
Keyboard II
PIANO
Violins I
Violins II
Viola
(ARCO)
Cello
Bass
117
118
119
120

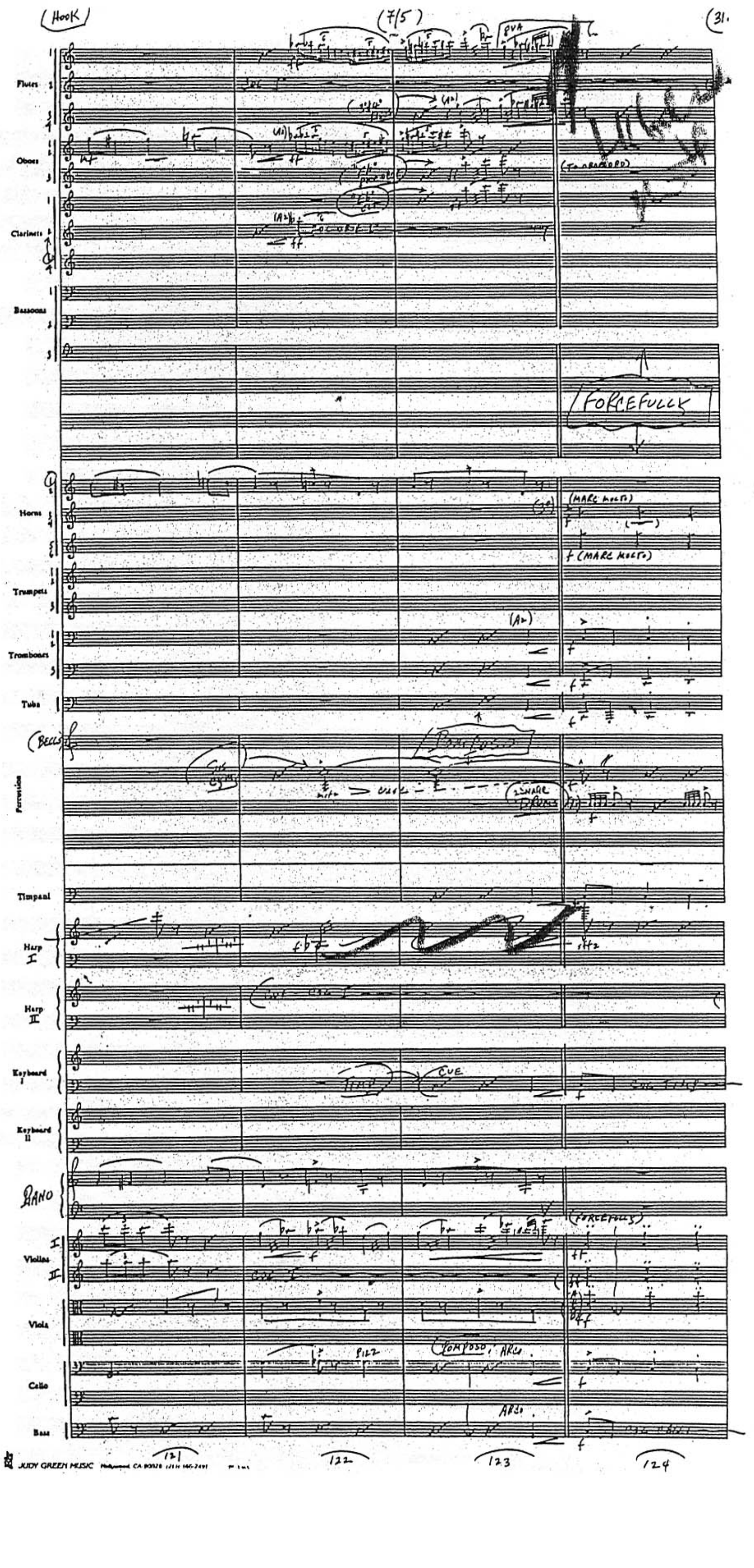
(HOOK)
(7/5)
31
Flutes
Oboes
Clarinets
Bassoons
FORCEFULLY
Horns
(MARC MOLTO)
Trumpets
Trombones
Tuba
(BELLS
Percussion
Timpani
Harp I
Harp II
Keyboard I
CUE
Keyboard II
PIANO
Violins I
Violins II
Viola
Cello
PIZZ
ARCO
Bass
121
122
123
124
JUDY GREEN MUSIC

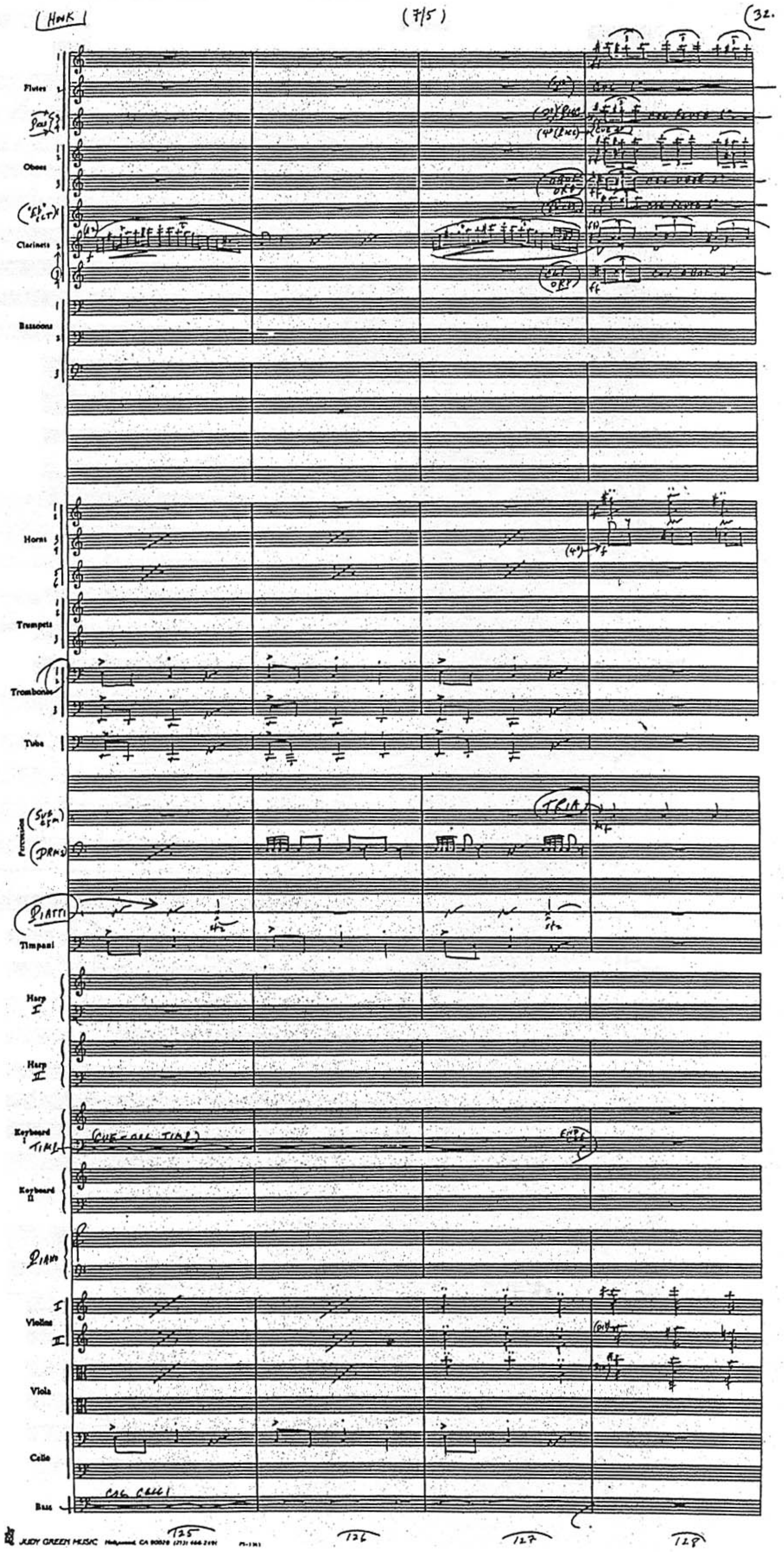

(HNK I
(7/5)
32.
Flutes
Oboes
Clarinets
Bassoons
Horns
Trumpets
Trombones
Tuba
Percussion
Timpani
Harp I
Harp II
Keyboard I
Keyboard II
Piano
Violins I II
Viola
Cello
Bass
125
126
127
128

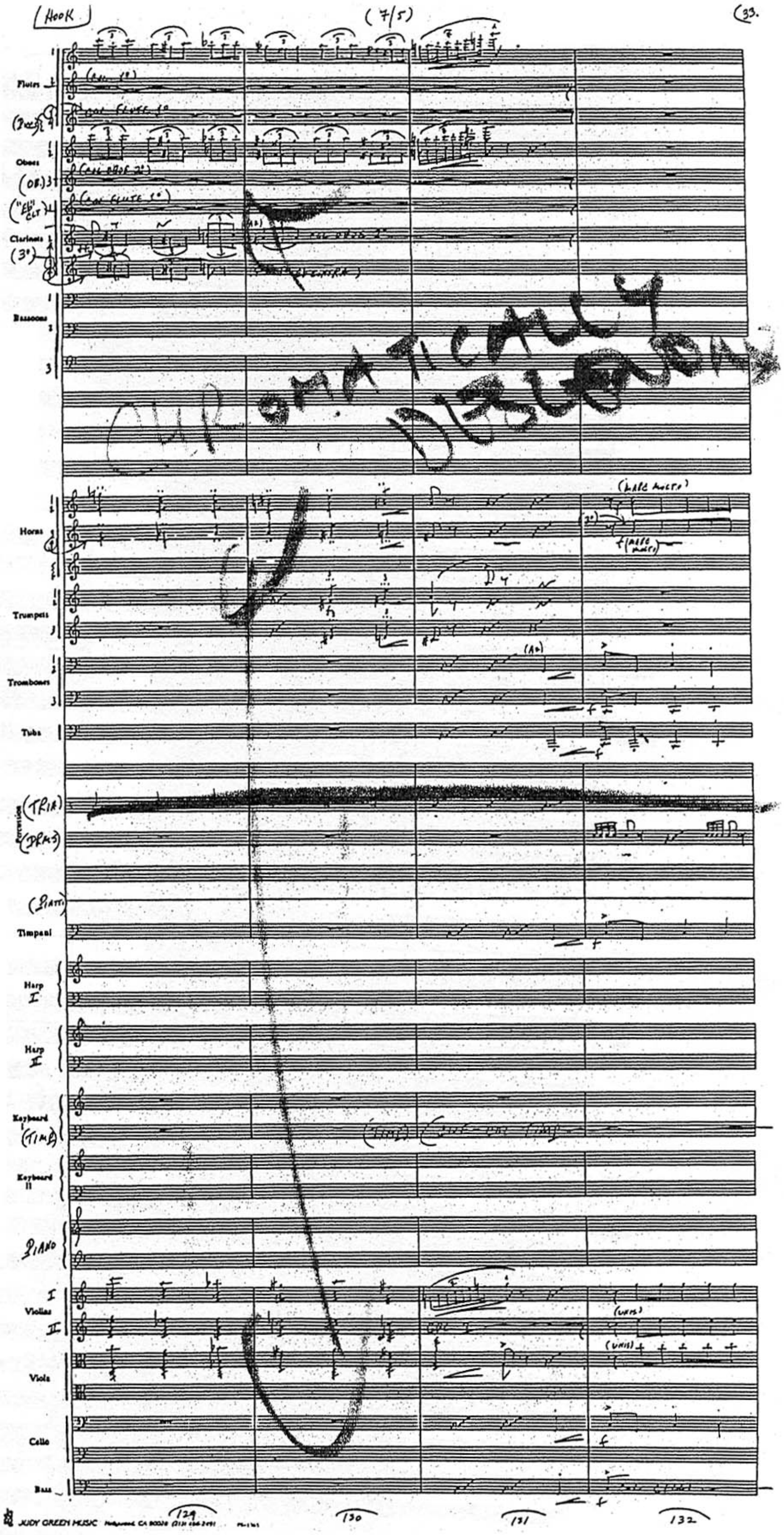

(HOOK)
(7/5)
33.
Flutes
Oboes
Clarinets
Bassoons
Horns
Trumpets
Trombones
Tuba
Percussion
(TRIA)
(DRMS)
(PIATTI)
Timpani
Harp I
Harp II
Keyboard I
(TIMP)
Keyboard II
PIANO
Violins I
II
Viola
Cello
Bass
CHROMATICALLY
DISSOLVE
129
130
131
132
JUDY GREEN MUSIC

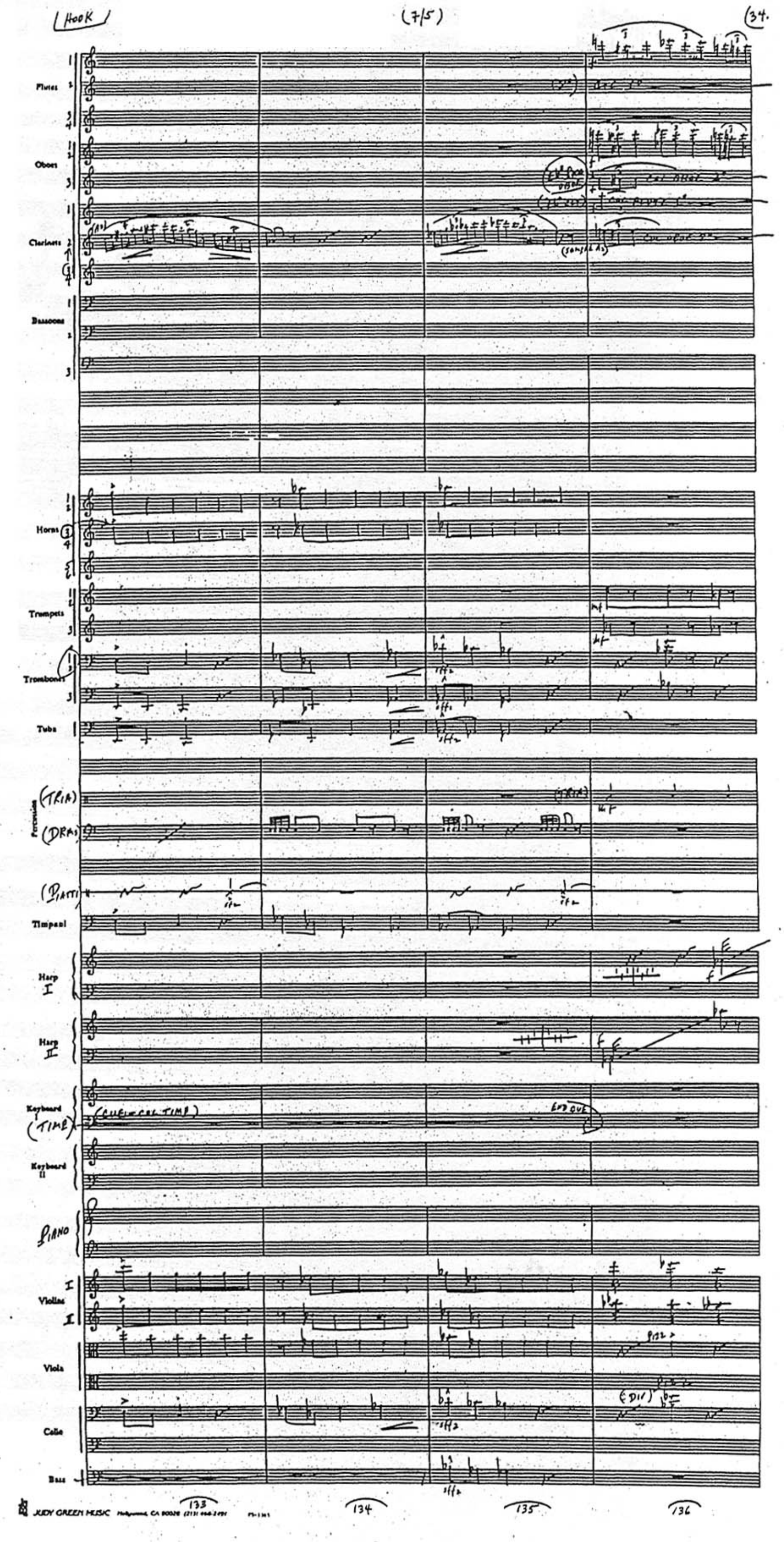
HOOK
(7/5)
34.
Flutes
Oboes
Clarinets
Bassoons
Horns
Trumpets
Trombones
Tuba
Percussion
(TRIA)
(DRA)
(PIATTI)
Timpani
Harp I
Harp II
Keyboard I
(TIME)
Keyboard II
PIANO
Violins I
Violins II
Viola
Cello
Bass
133
134
135
136
JUDY GREEN MUSIC Hollywood, CA 90028

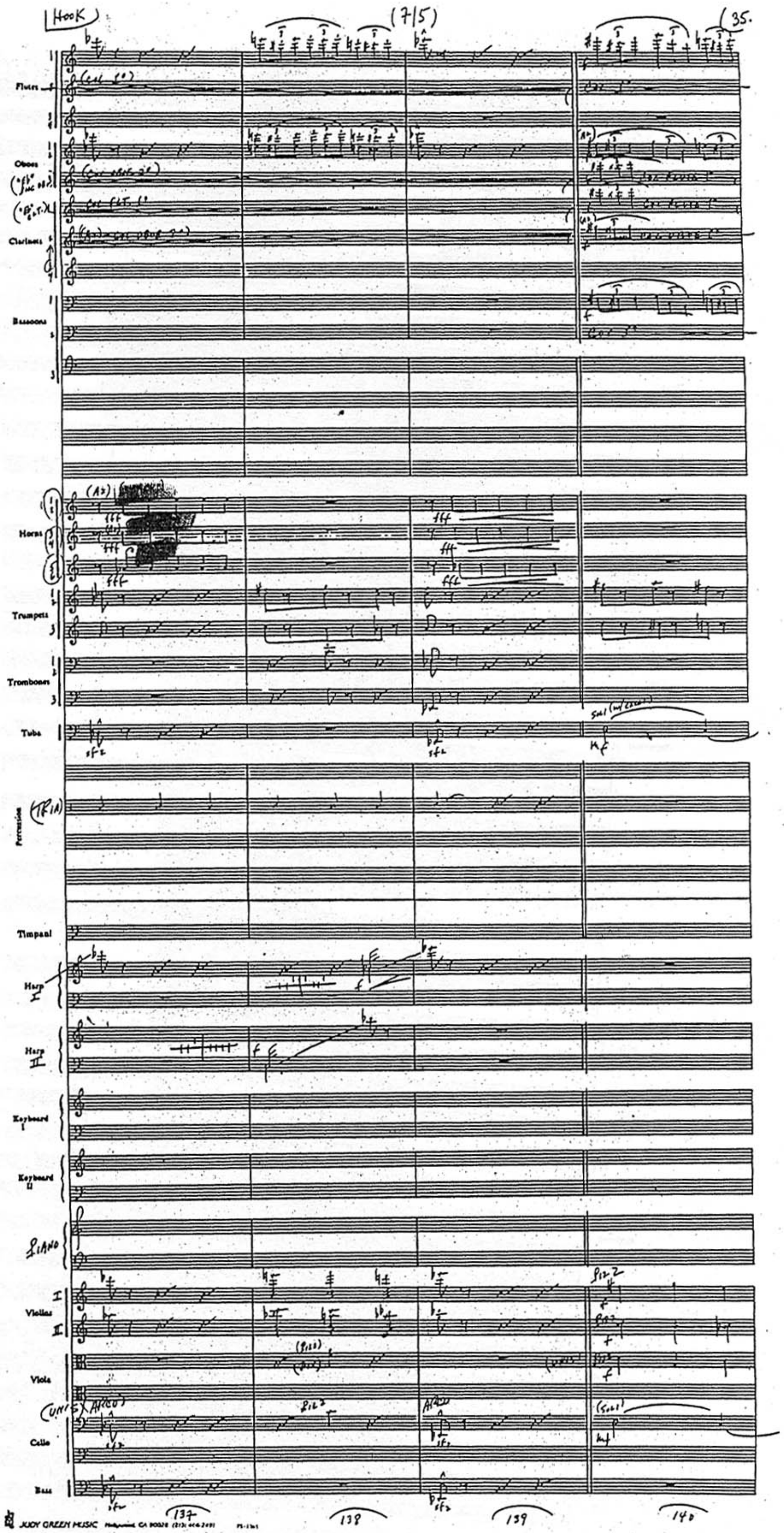

JUDY GREEN MUSIC Hollywood, CA 90028

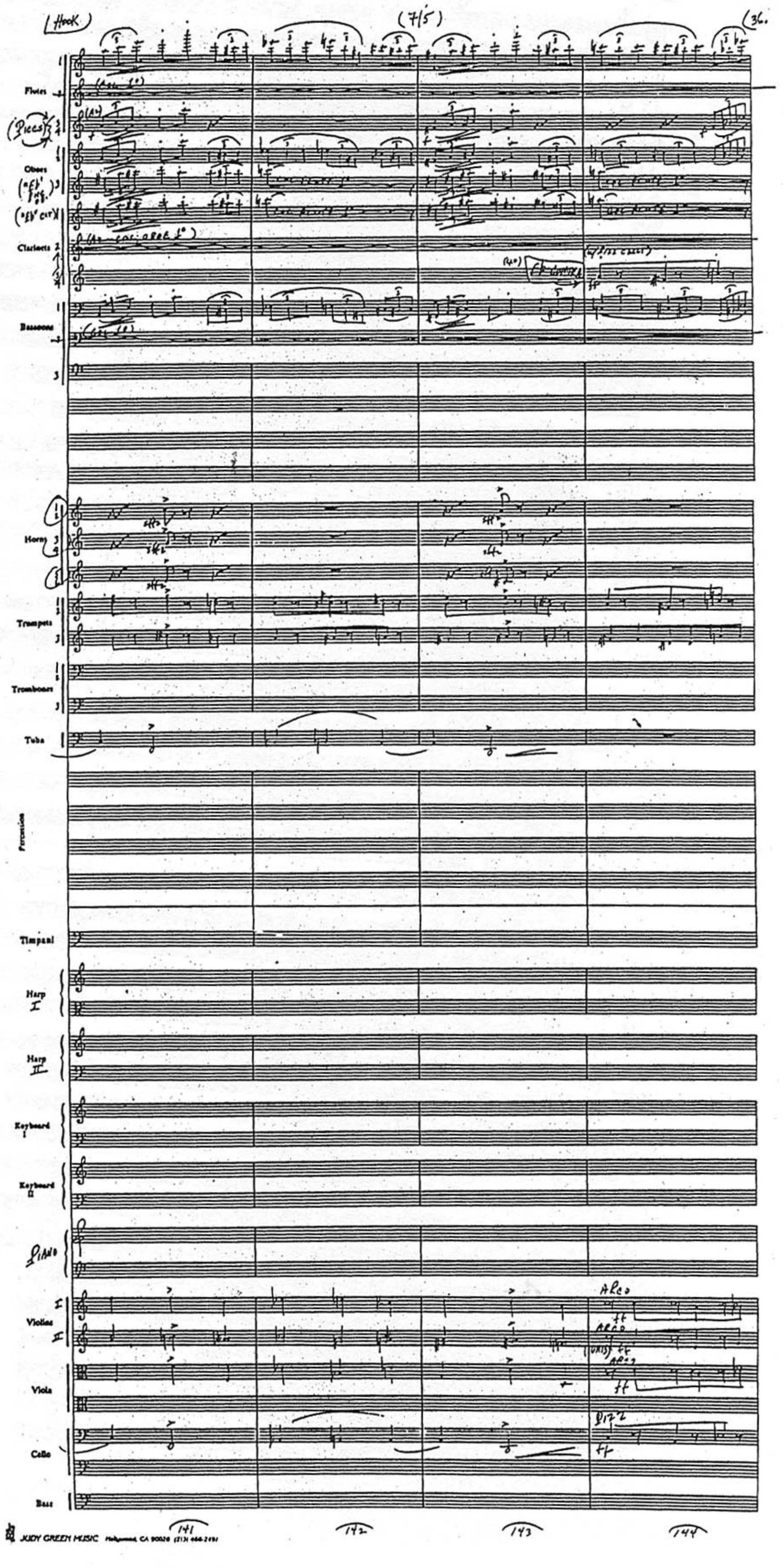

JUDY GREEN MUSIC Hollywood, CA 90028 (213) 466-2491

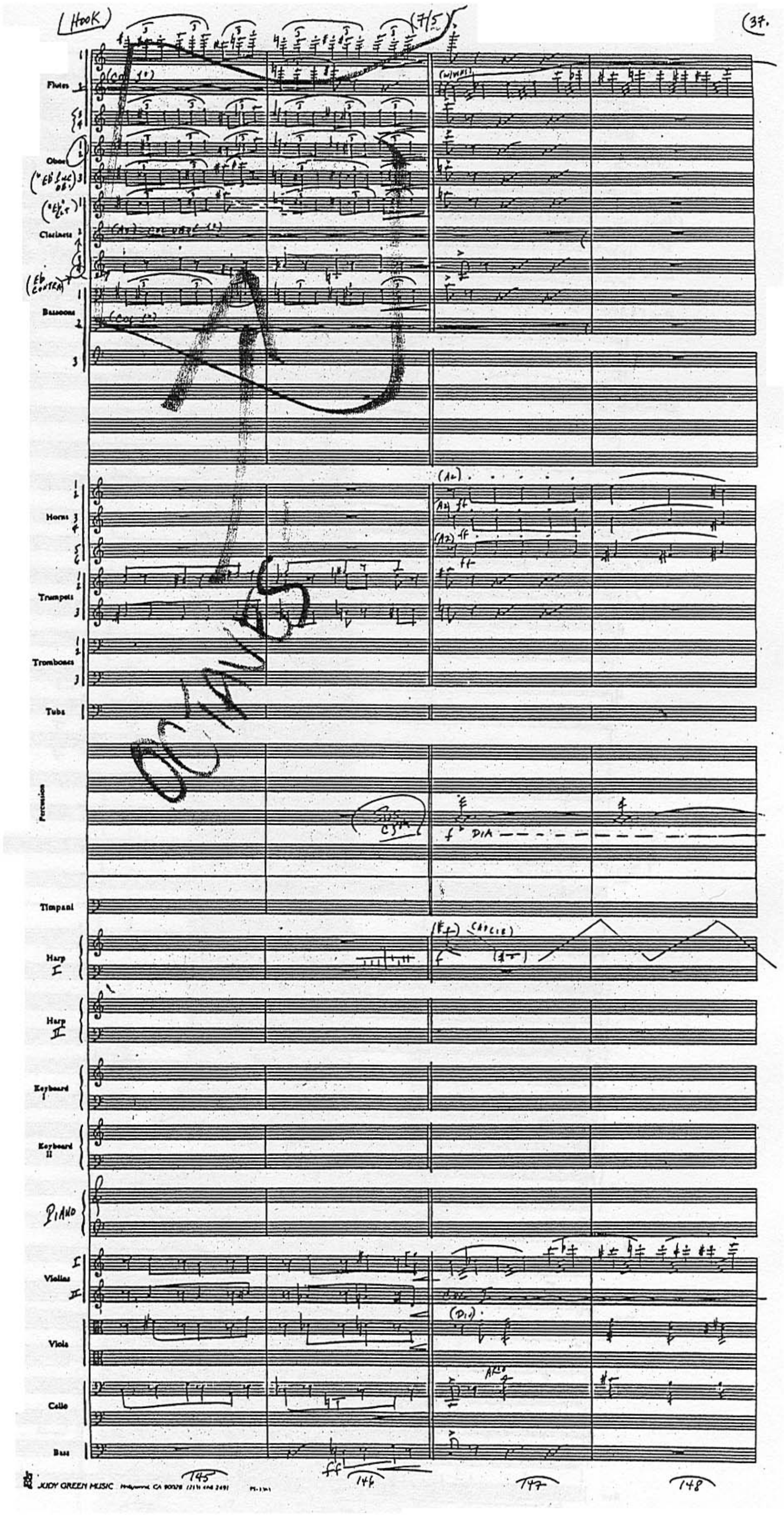
(HOOK)
Flutes
Oboes
Clarinets
Bassoons
Horns
Trumpets
Trombones
Tuba
Percussion
Timpani
Harp I
Harp II
Keyboard I
Keyboard II
PIANO
Violins
Viola
Cello
Bass
OCTAVES
145
146
147
148

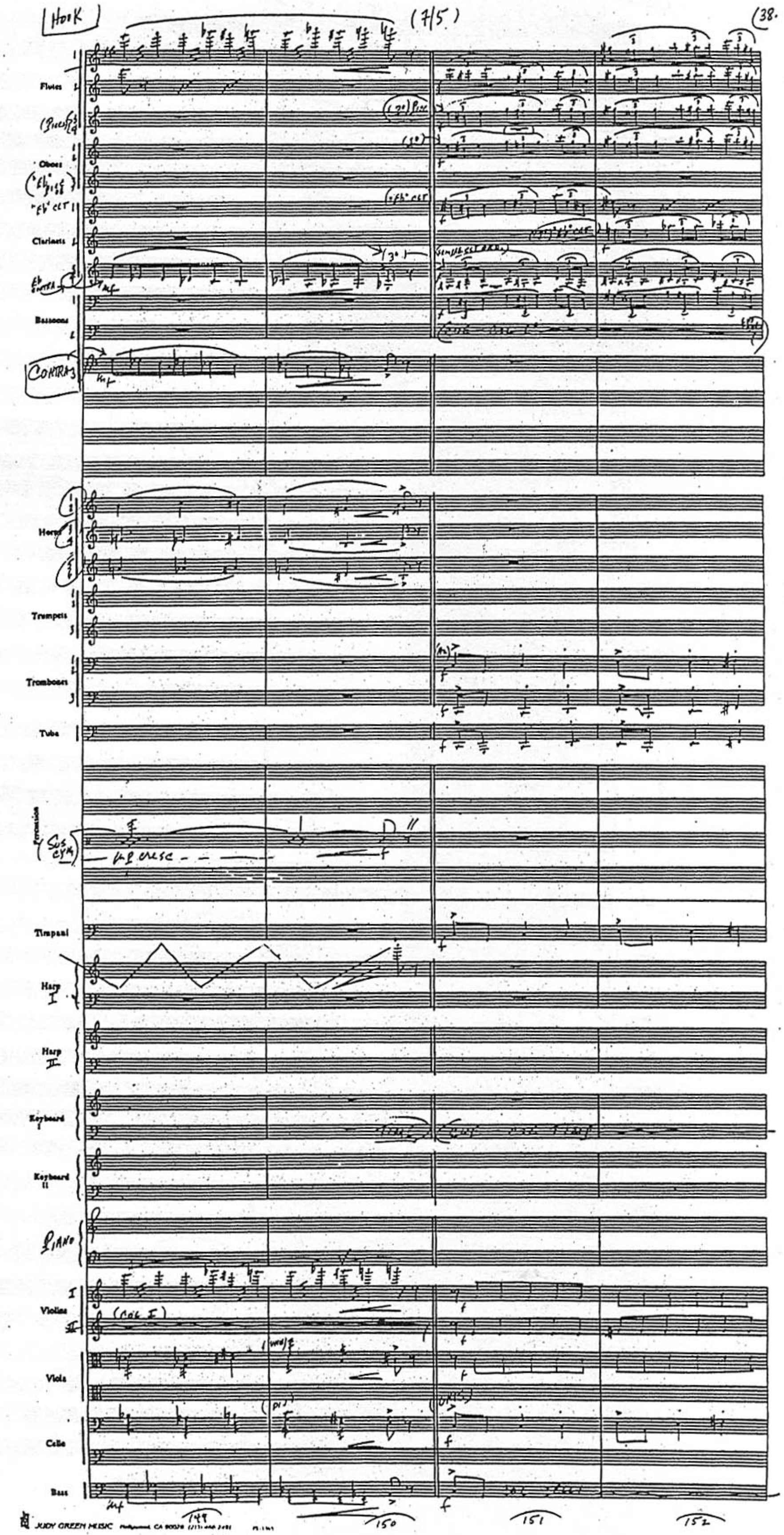
HOOK
(7/5)
Flutes
Oboes
Clarinets
Bassoons
CONTRA
Horns
Trumpets
Trombones
Tuba
Percussion
Sus cym
Timpani
Harp I
Harp II
Keyboard I
Keyboard II
PIANO
Violins
Viola
Cello
Bass
149
150
151
152

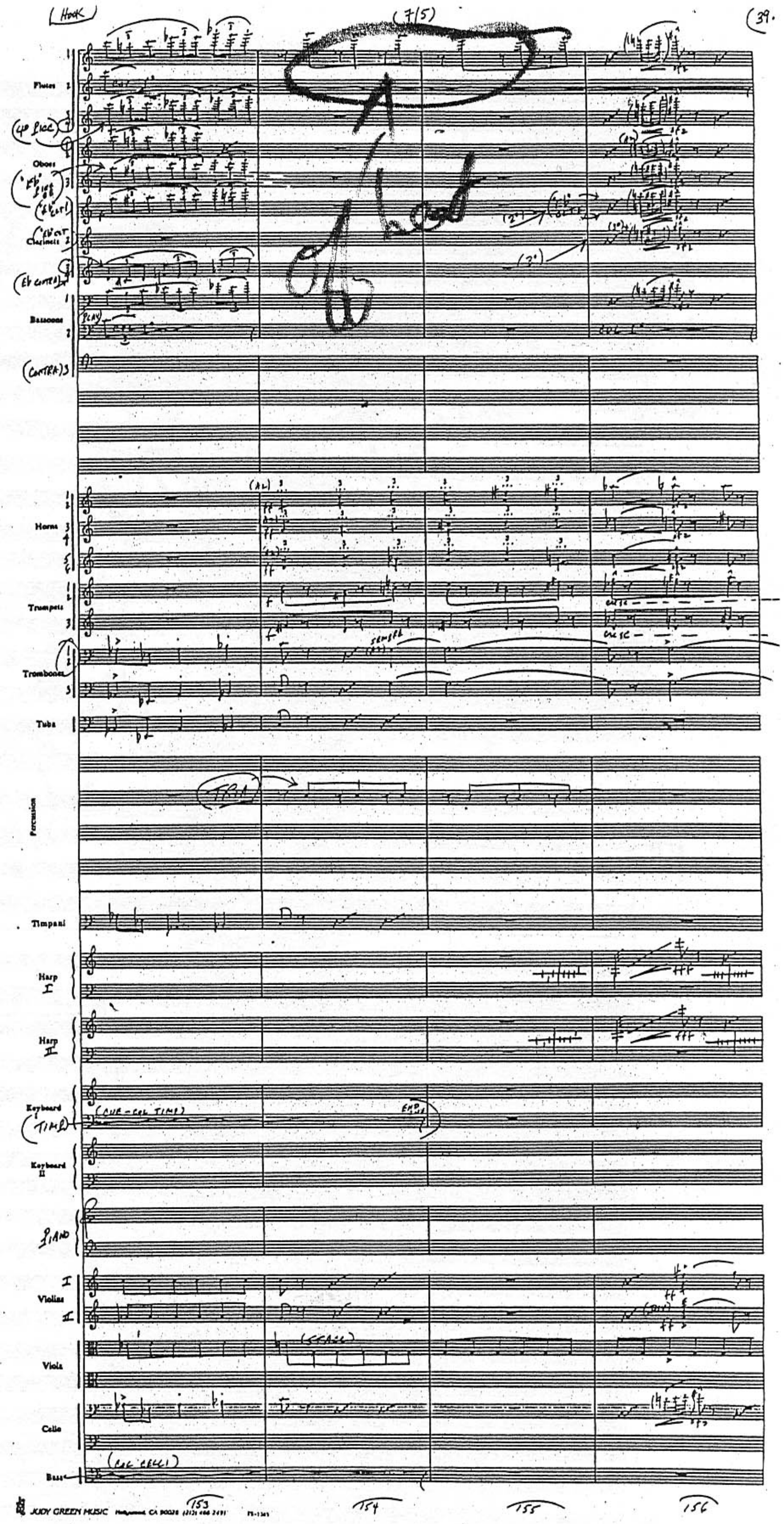

JUDY GREEN MUSIC Hollywood, CA 90028

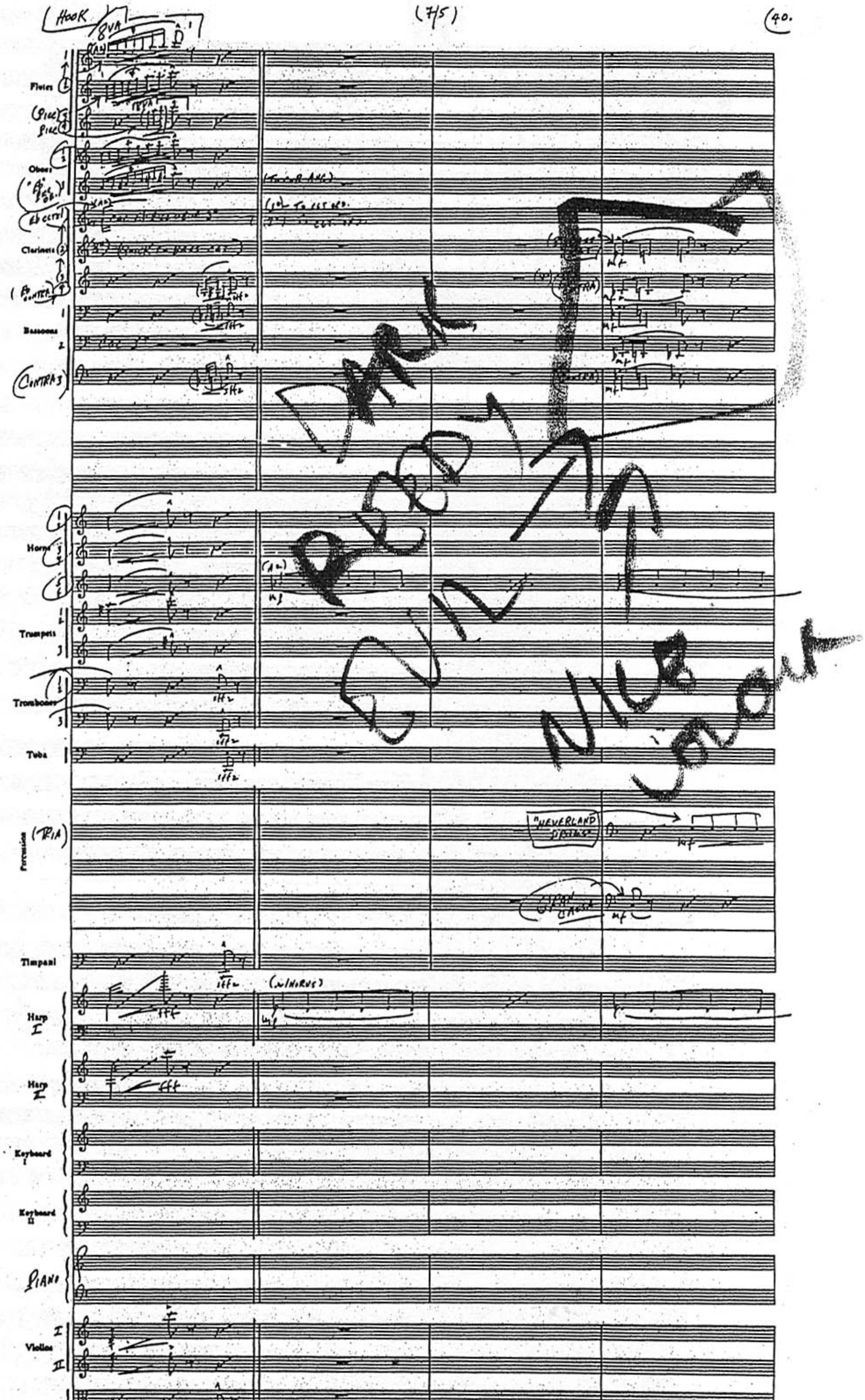
HOOK
(75)
40.
Flutes
Oboes
Clarinets
Bassoons
CONTRAS
Horns
Trumpets
Trombones
Tuba
Percussion
Timpani
Harp I
Harp II
Keyboard I
Keyboard II
PIANO
Violins
Viola
Cello
Bass
DARK
REEDY
EVIL
NICE COLOUR
"NEVERLAND STRINGS"
157
158
159
160

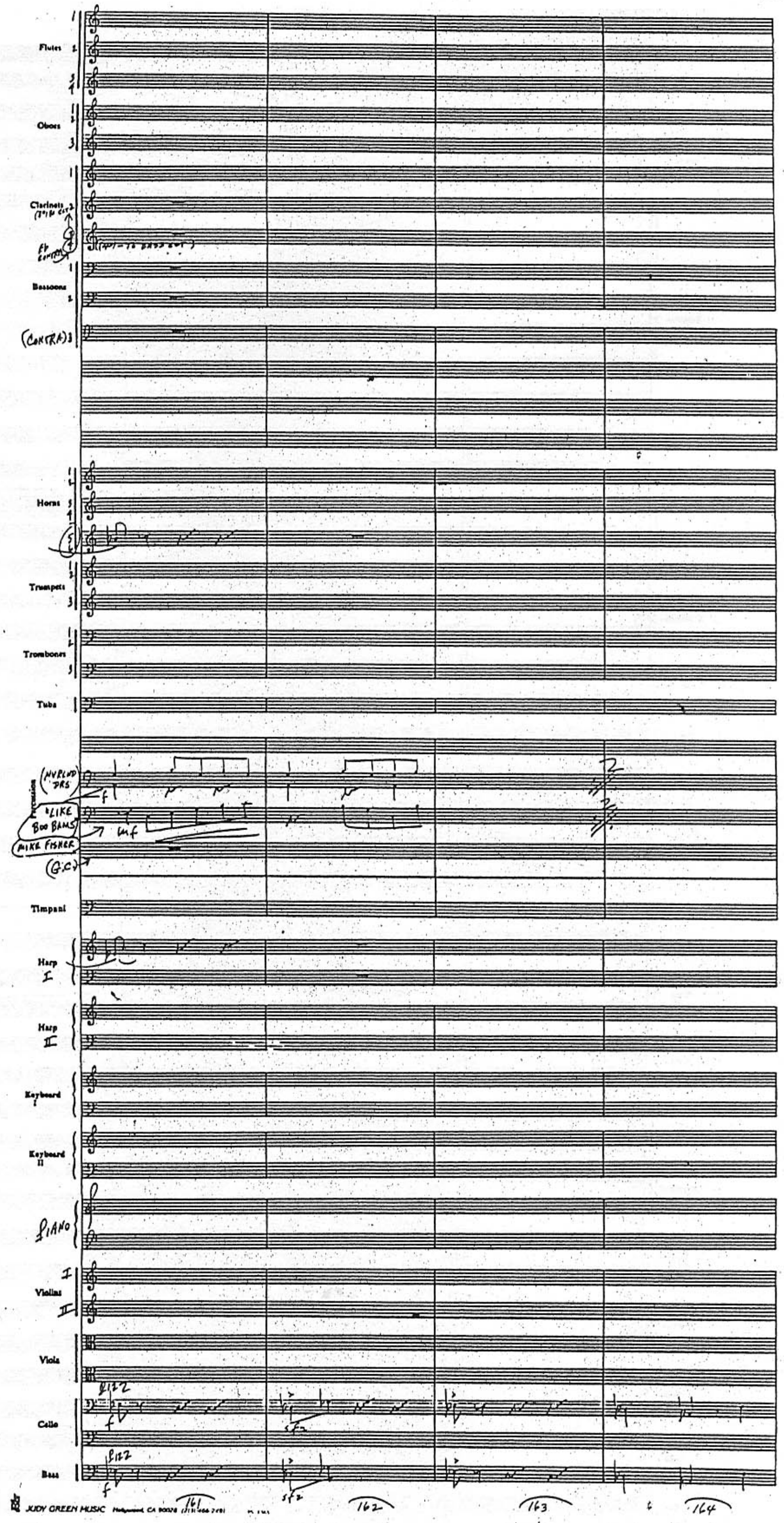
Flutes
Oboes
Clarinets
Bassoons
(CONTRA)
Horns
Trumpets
Trombones
Tuba
Percussion
(G.C.)
Timpani
Harp I
Harp II
Keyboard I
Keyboard II
PIANO
Violins I
II
Viola
Cello
Bass
PIZZ
161
162
163
164

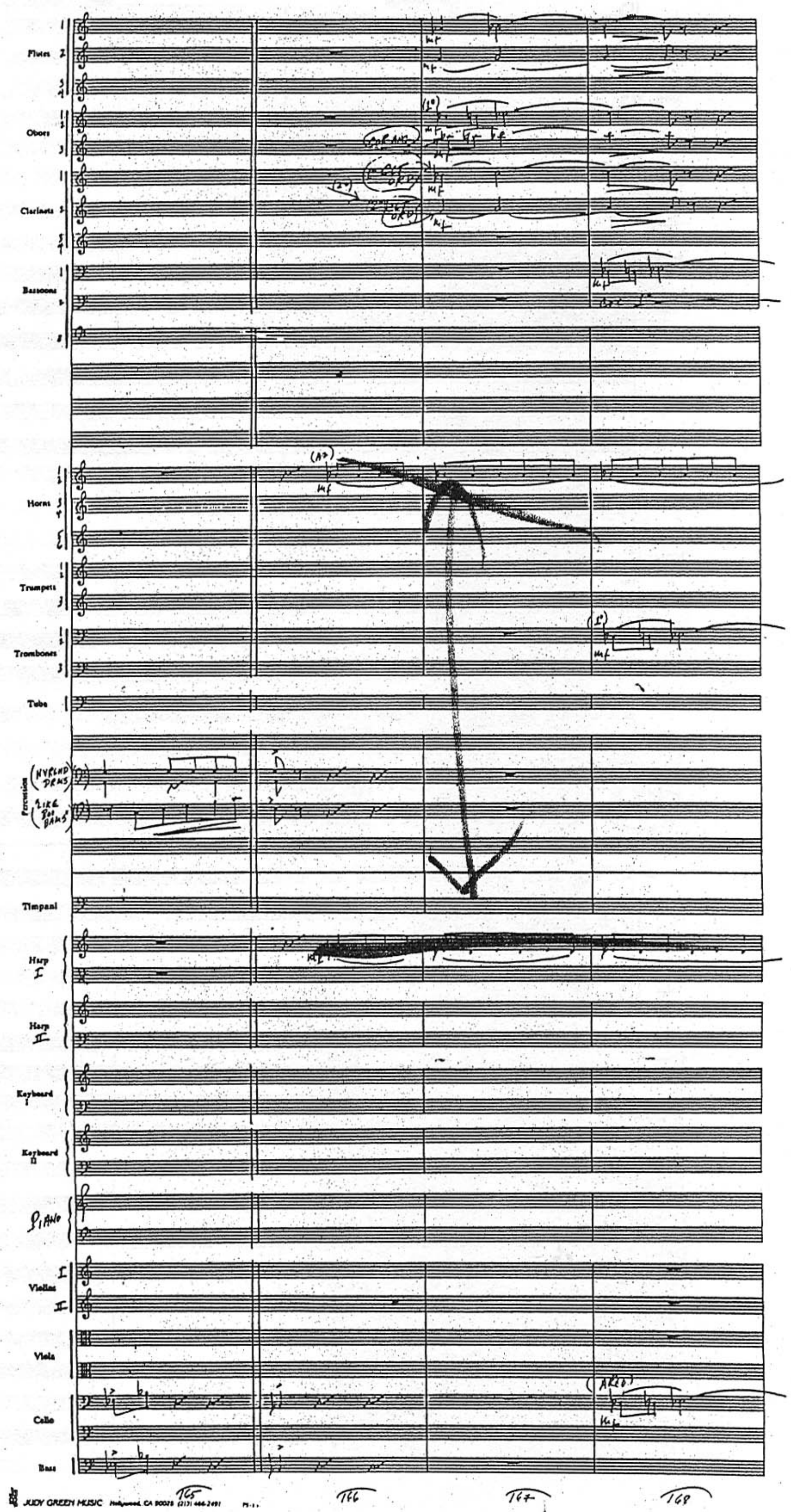
Flutes
Oboes
Clarinets
Bassoons
Horns
Trumpets
Trombones
Tuba
Percussion
Timpani
Harp I
Harp II
Keyboard I
Keyboard II
Piano
Violins I
II
Viola
Cello
Bass
765
766
767
768

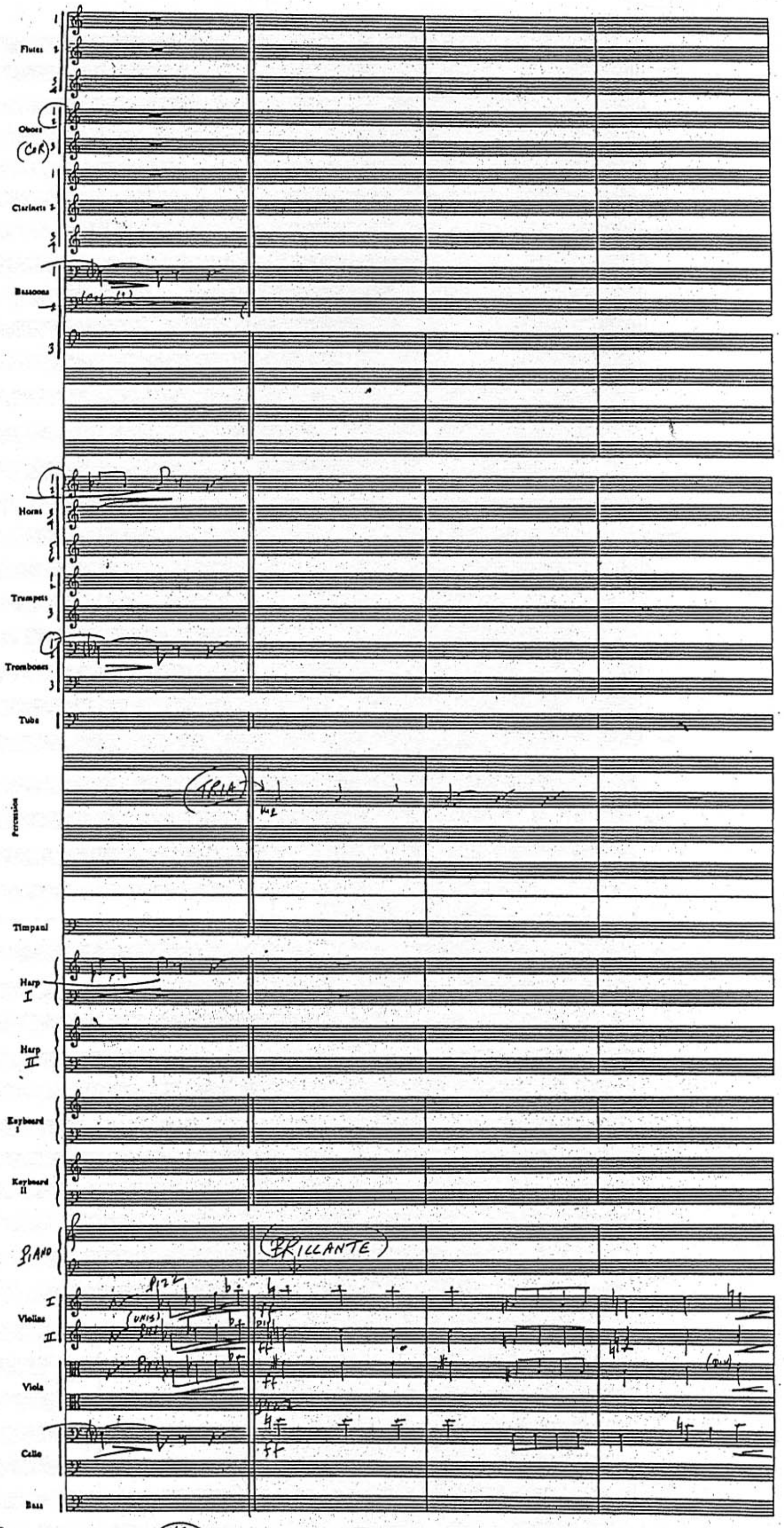
Flutes
Oboes
Clarinets
Bassoons
Horns
Trumpets
Trombones
Tuba
Percussion
Timpani
Harp I
Harp II
Keyboard I
Keyboard II
PIANO
BRILLANTE
PIZZ
(UNIS)
Violins I II
Viola
Cello
Bass
169
170
171
172

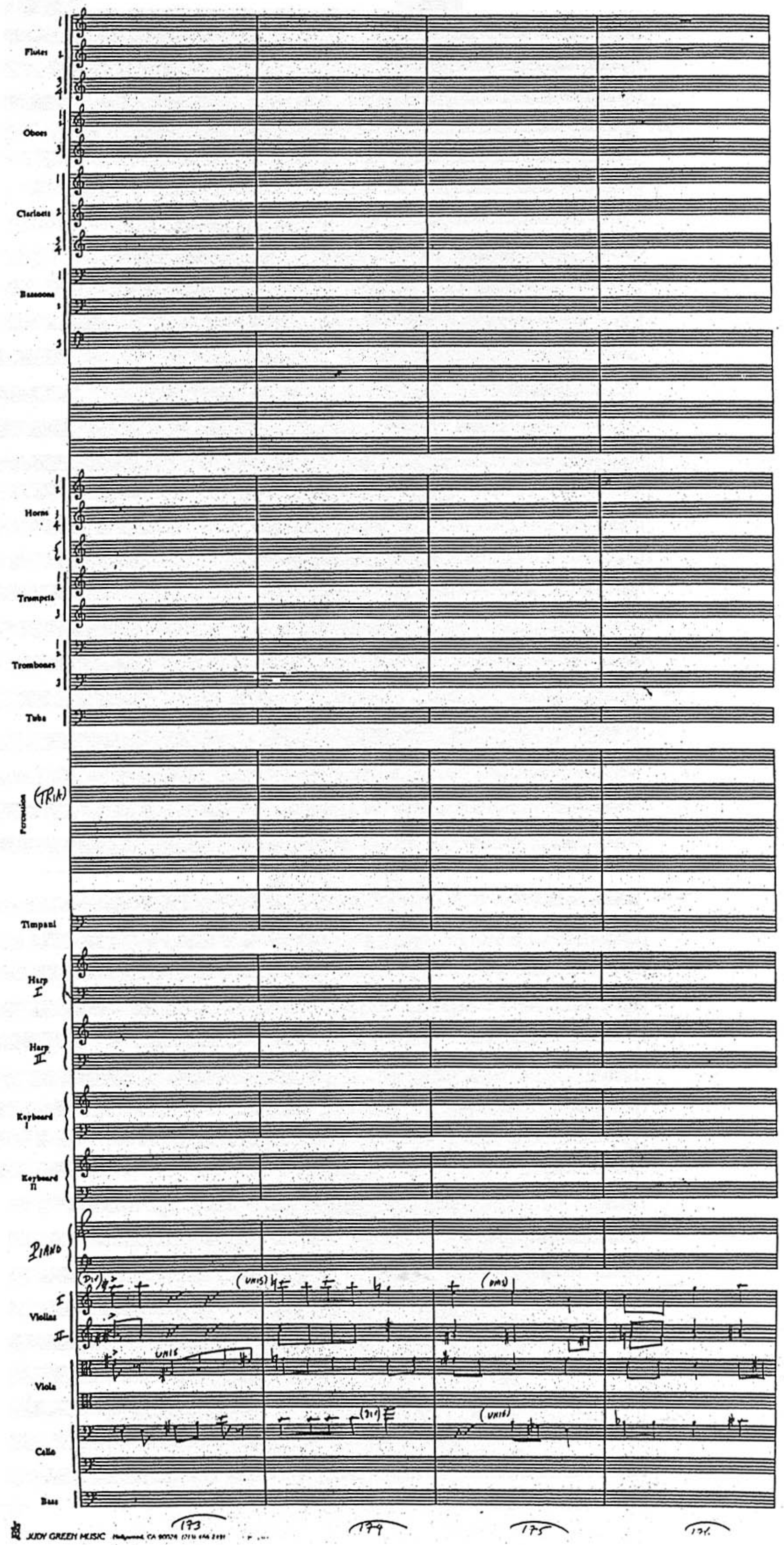
Flutes
Oboes
Clarinets
Bassoons
Horns
Trumpets
Trombones
Tuba
Percussion
(TRIA)
Timpani
Harp I
Harp II
Keyboard I
Keyboard II
PIANO
Violins
Viola
Cello
Bass
(DIV)
(UNIS)
UNIS
(DIV)
(UNIS)
(UNIS)
173
174
175
176

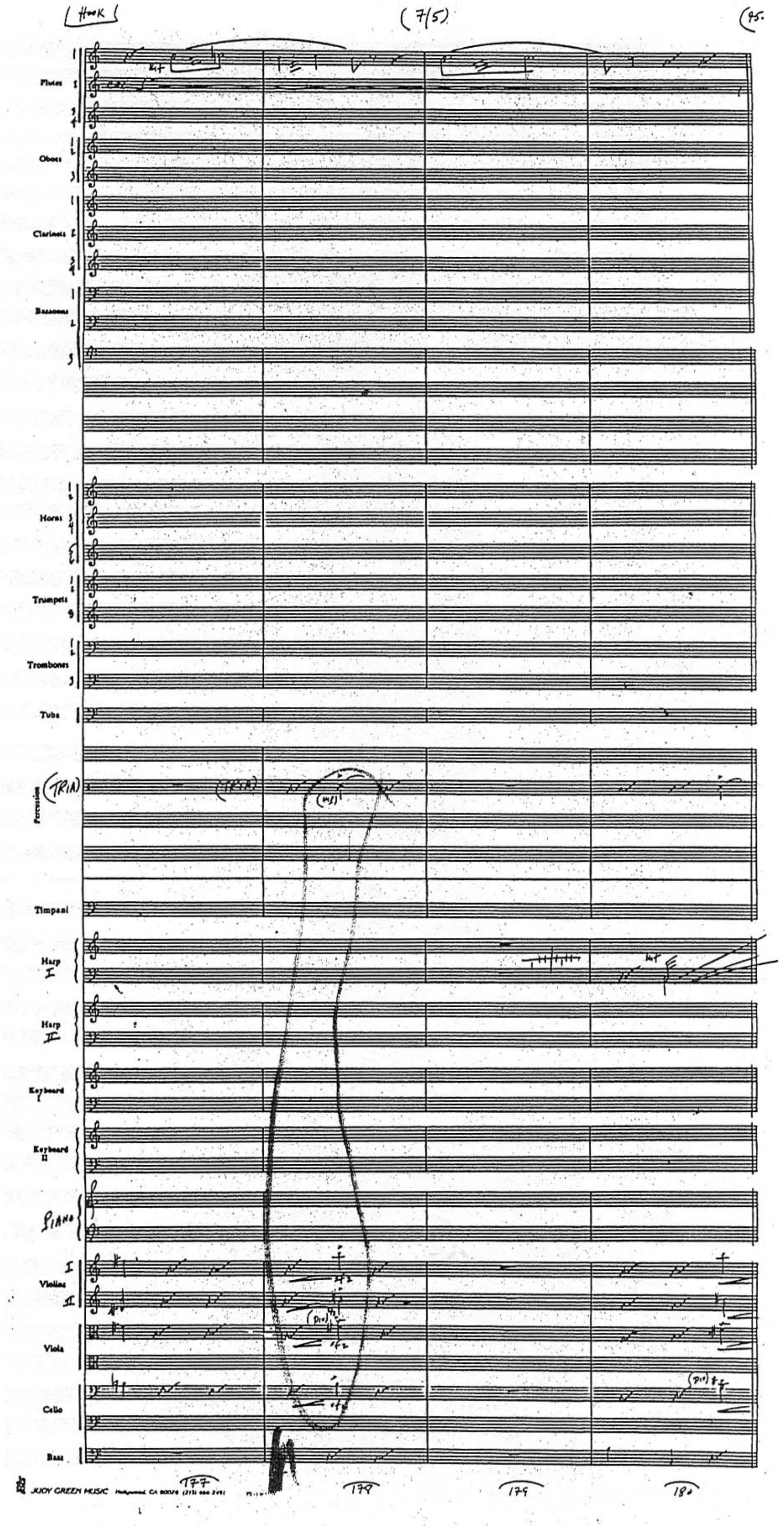
HOOK
(7/5)
(45.
Flutes
Oboes
Clarinets
Bassoons
Horns
Trumpets
Trombones
Tuba
(TRIN)
Percussion
Timpani
Harp I
Harp II
Keyboard I
Keyboard II
PIANO
Violins I
II
Viola
Cello
Bass
177
178
179
180
JUDY GREEN MUSIC Hollywood, CA 90028

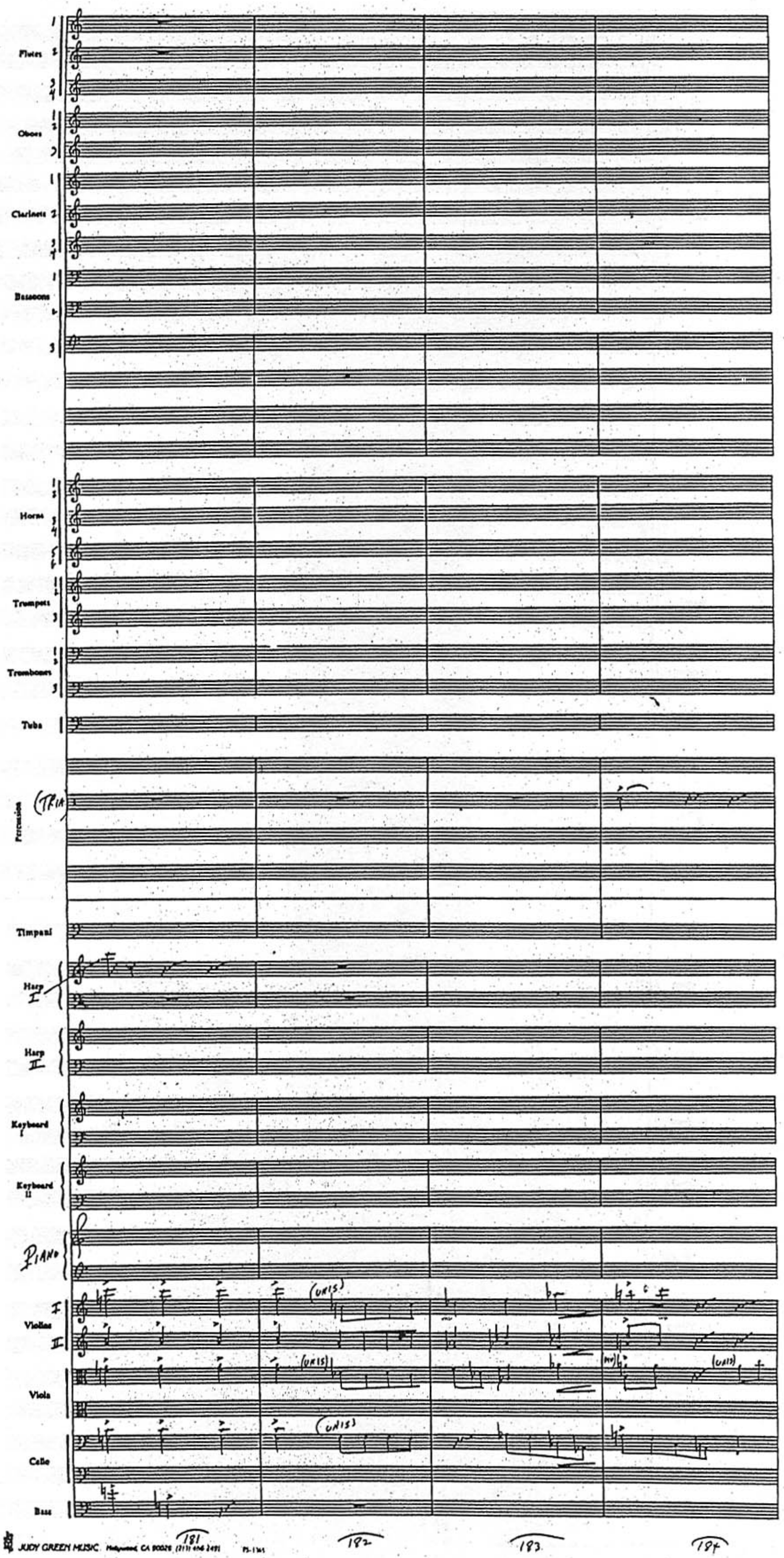
Flutes
Oboes
Clarinets
Bassoons
Horns
Trumpets
Trombones
Tuba
Percussion
(TRIA
Timpani
Harp I
Harp II
Keyboard I
Keyboard II
Piano
Violins I
II
Viola
Cello
Bass
(unis)
181
182
183
184

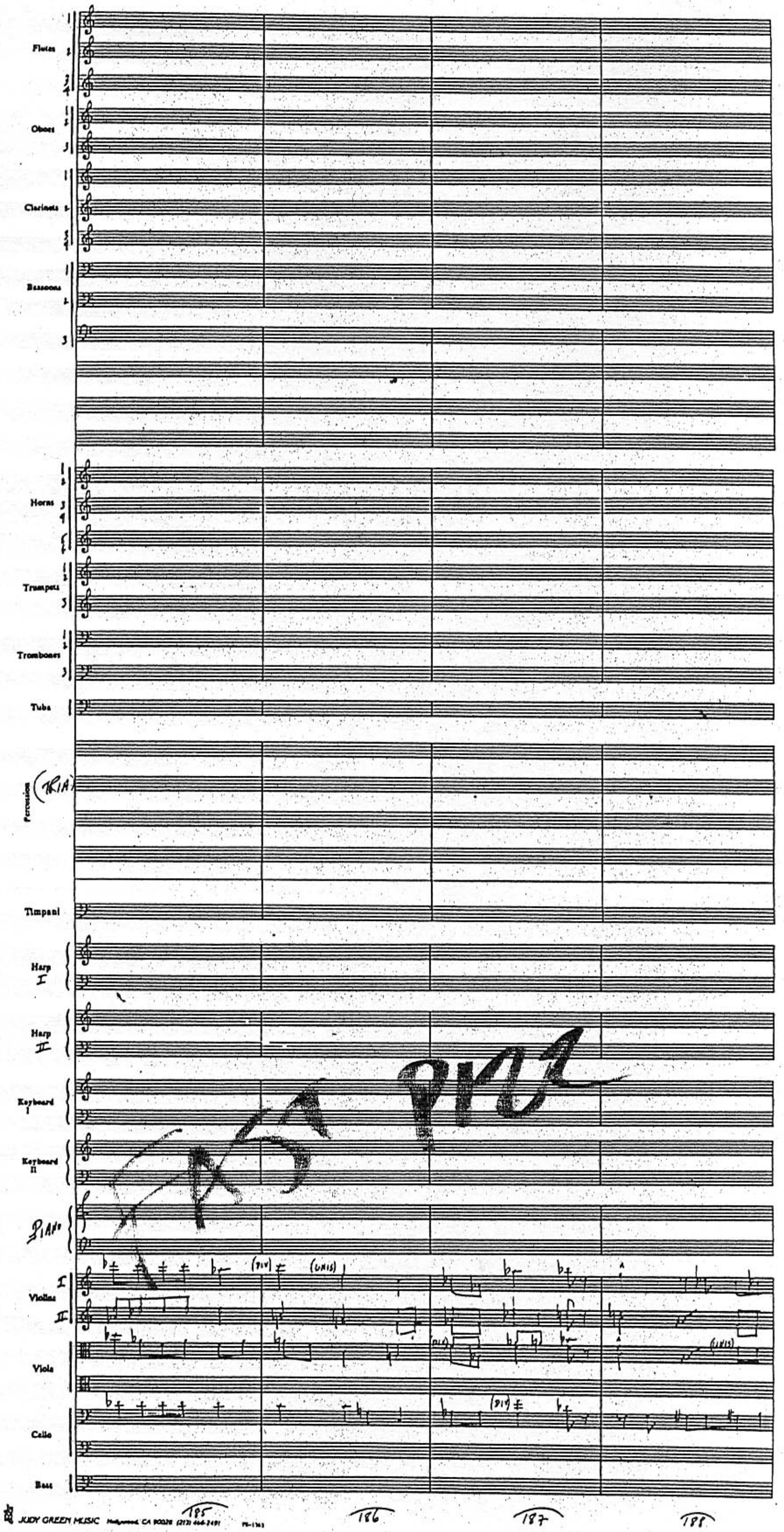
Flutes
Oboes
Clarinets
Bassoons
Horns
Trumpets
Trombones
Tuba
Percussion
(TRIA)
Timpani
Harp I
Harp II
Keyboard I
Keyboard II
PIANO
Violins I II
Viola
Cello
Bass
(DIV)
(UNIS)
185
186
187
188

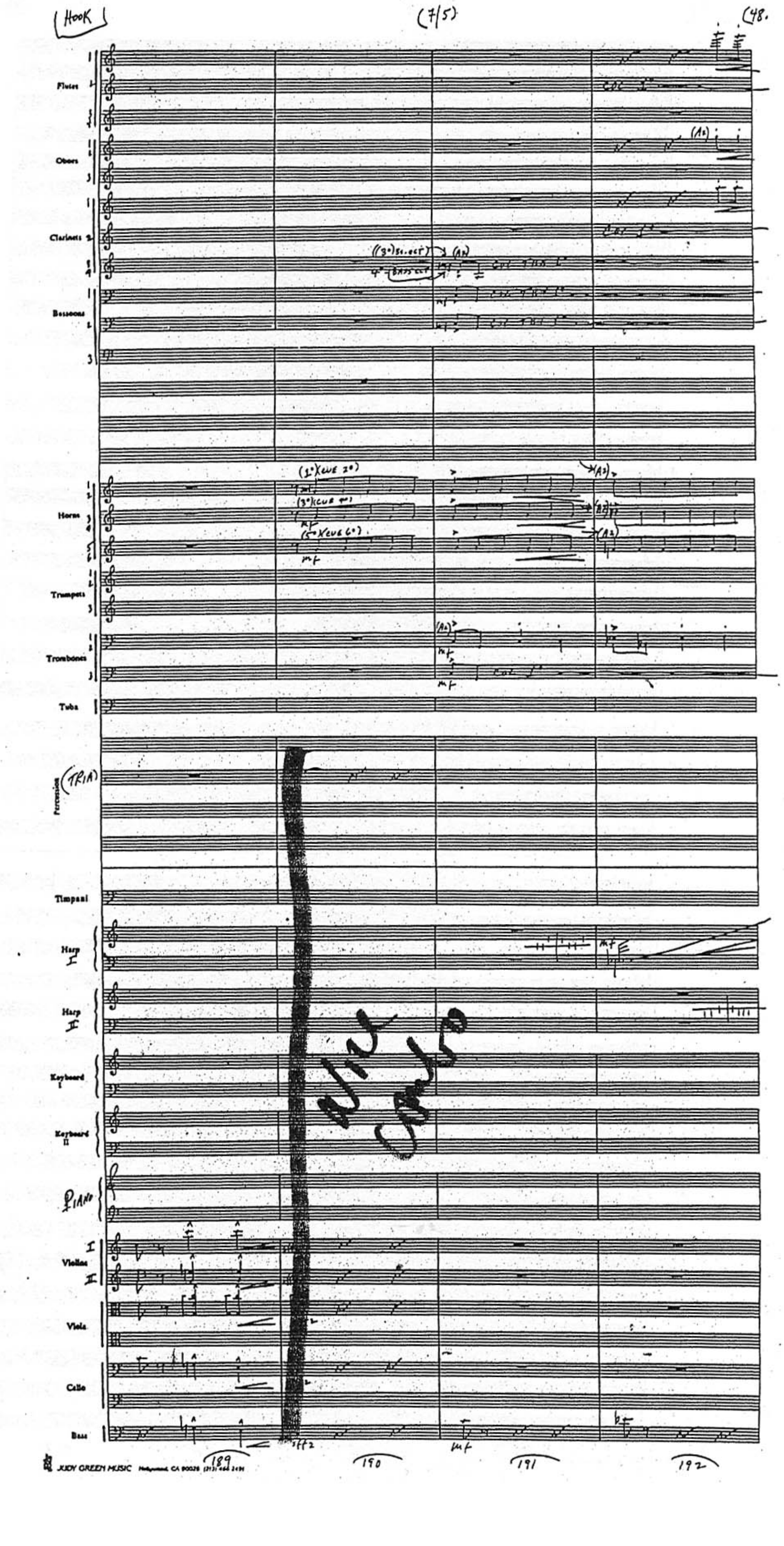
HOOK
(7/5)
(48.
Flutes
Oboes
Clarinets
Bassoons
Horns
Trumpets
Trombones
Tuba
Percussion
(TRIA)
Timpani
Harp I
Harp II
Keyboard I
Keyboard II
PIANO
Violins
Viola
Cello
Bass
189
190
191
192
JUDY GREEN MUSIC Hollywood, CA 90038

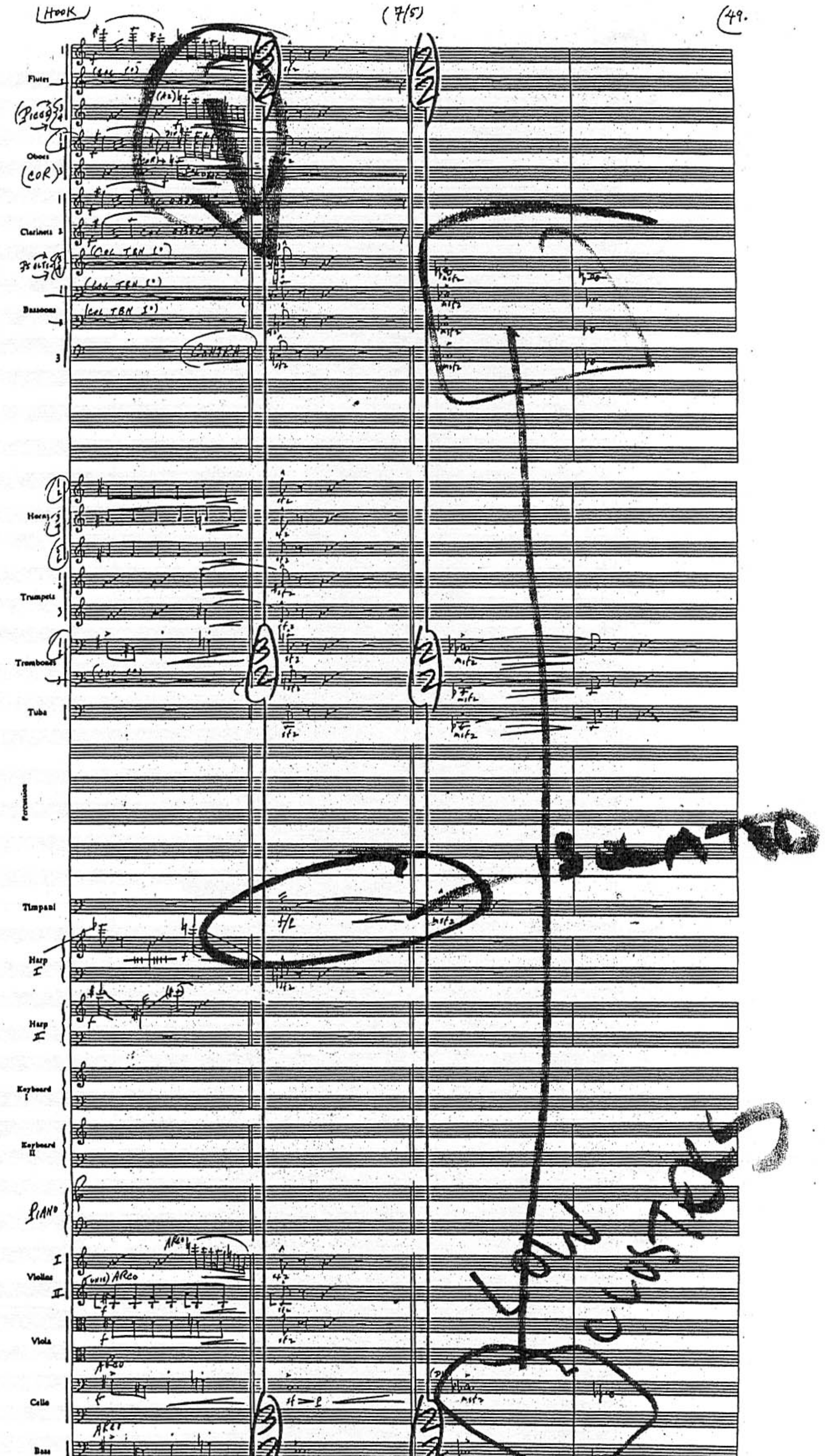
HOOK
(7/5)
49.
Flutes
PICCO
Oboes
COR
Clarinets
COL TBN 1°
Bassoons
CONTRA
Horns
Trumpets
Trombones
Tuba
Percussion
Timpani
Harp I
Harp II
Keyboard I
Keyboard II
PIANO
Violins
ARCO
Viola
Cello
Bass
193
194
195
196
LOW CLUSTERS
JUDY GREEN MUSIC Hollywood, CA 90028

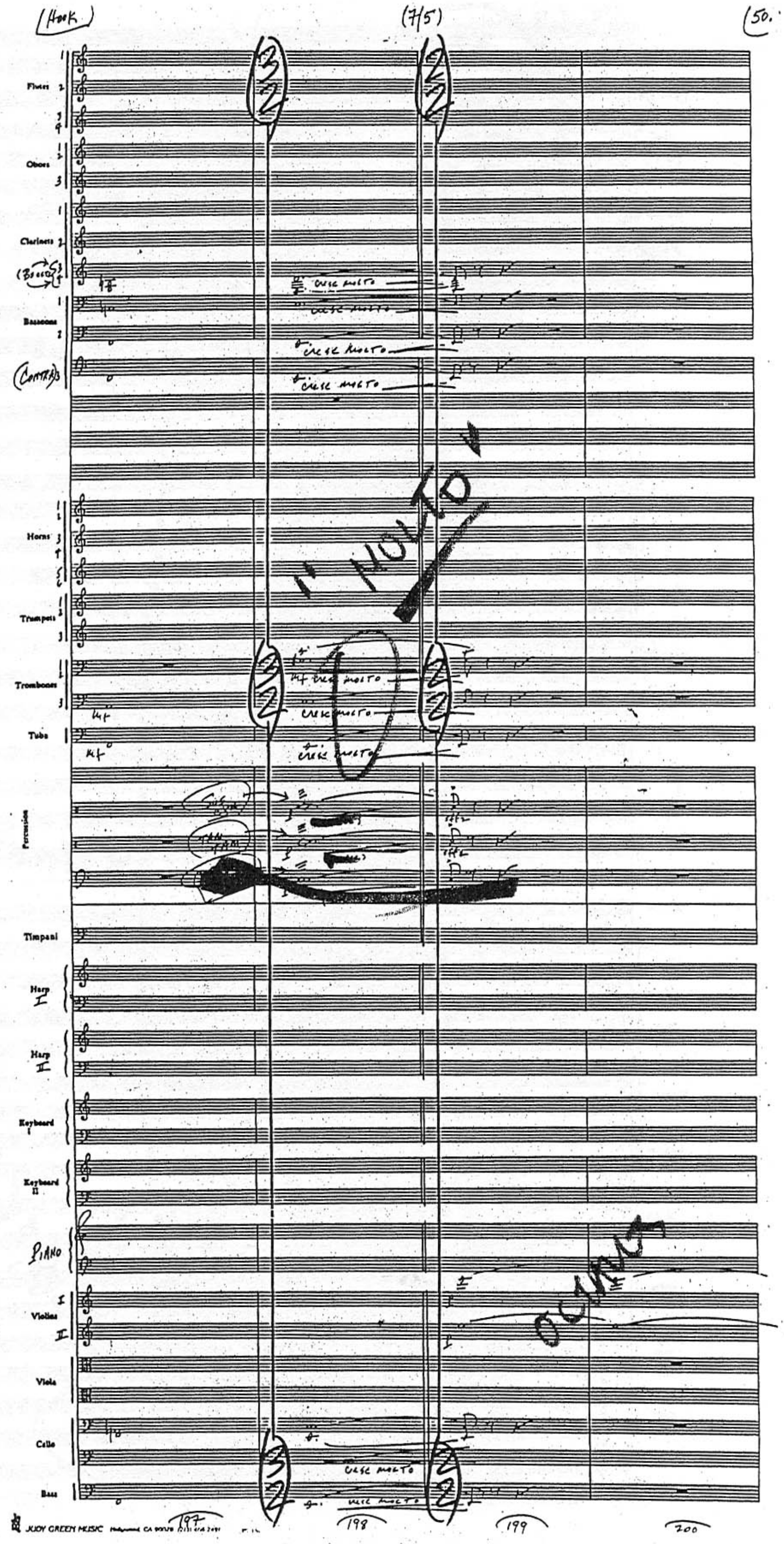

Hook
7/5
50
Flutes
Oboes
Clarinets
Bassoons
Contra
Horns
Trumpets
Trombones
Tuba
Percussion
Timpani
Harp I
Harp II
Keyboard I
Keyboard II
Piano
Violins I
Violins II
Viola
Cello
Bass
cresc molto
MOLTO
JUDY GREEN MUSIC Hollywood, CA
197
198
199
200

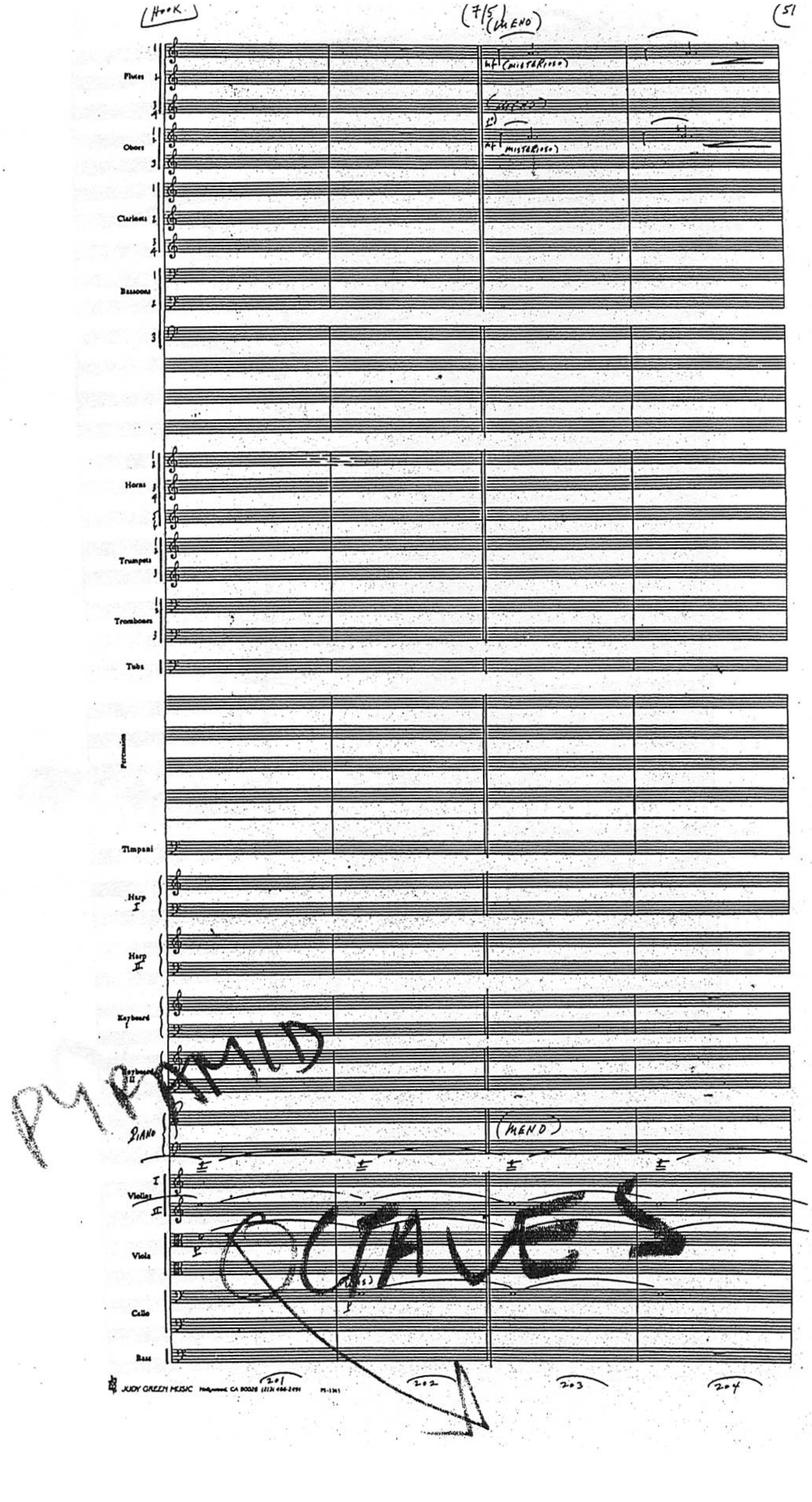
HOOK.
7/5 (MENO)
51
Flutes
Oboes
Clarinets
Bassoons
Horns
Trumpets
Trombones
Tuba
Percussion
Timpani
Harp I
Harp II
Keyboard I
Keyboard II
Piano
Violins
Viola
Cello
Bass
MISTERIOSO
(MENO)
PYRAMID
OCTAVES
201
202
203
204
JUDY GREEN MUSIC Hollywood, CA 90028

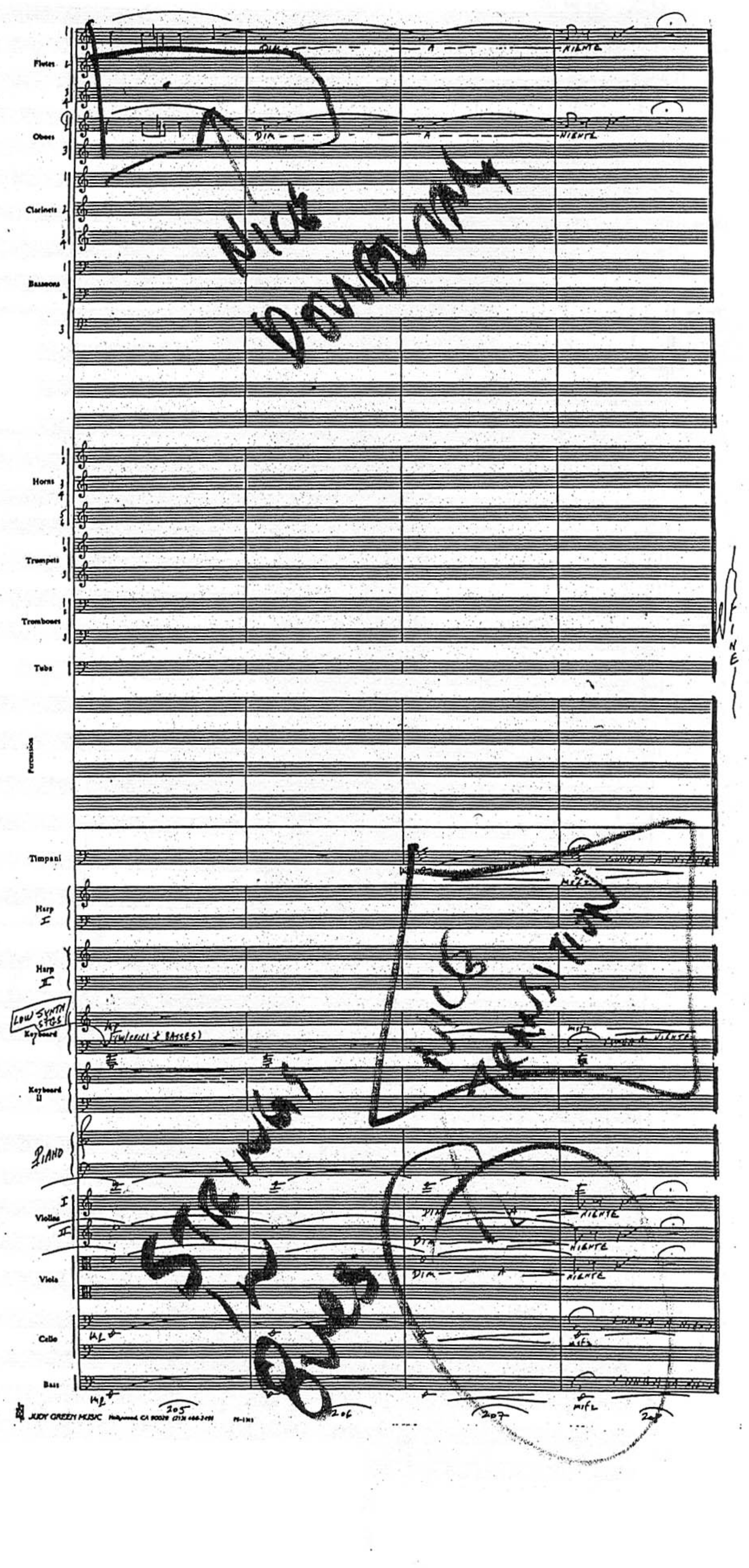
Flutes
Oboes
Clarinets
Bassoons
Horns
Trumpets
Trombones
Tuba
Percussion
Timpani
Harp I
Harp II
LOW SYNTH STGS
Keyboard
Keyboard II
PIANO
Violins I II
Viola
Cello
Bass
DIM - - - A - - - NIENTE
Nice Doubling
Nice Tension
FINE
205
206
207
JUDY GREEN MUSIC Hollywood, CA

HOOK

REEL 7/6 PT. 8/1 "THE FACE OF PAN" COMP. JOHN WILLIAMS (B.M.I.) ORCH. JOHN NEUFELD 1.

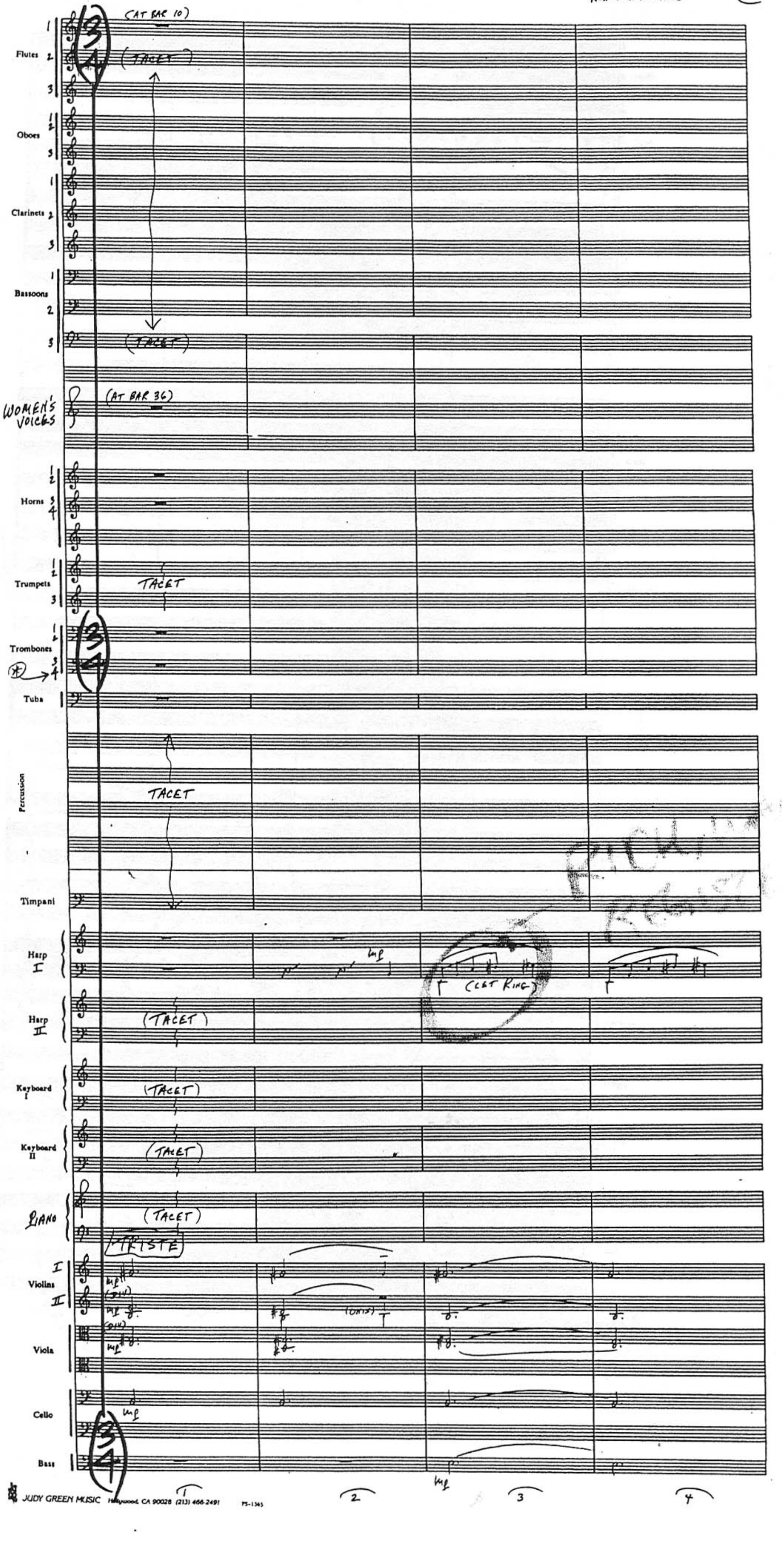

JUDY GREEN MUSIC Hollywood, CA 90028 (213) 466-2491 FS-1365

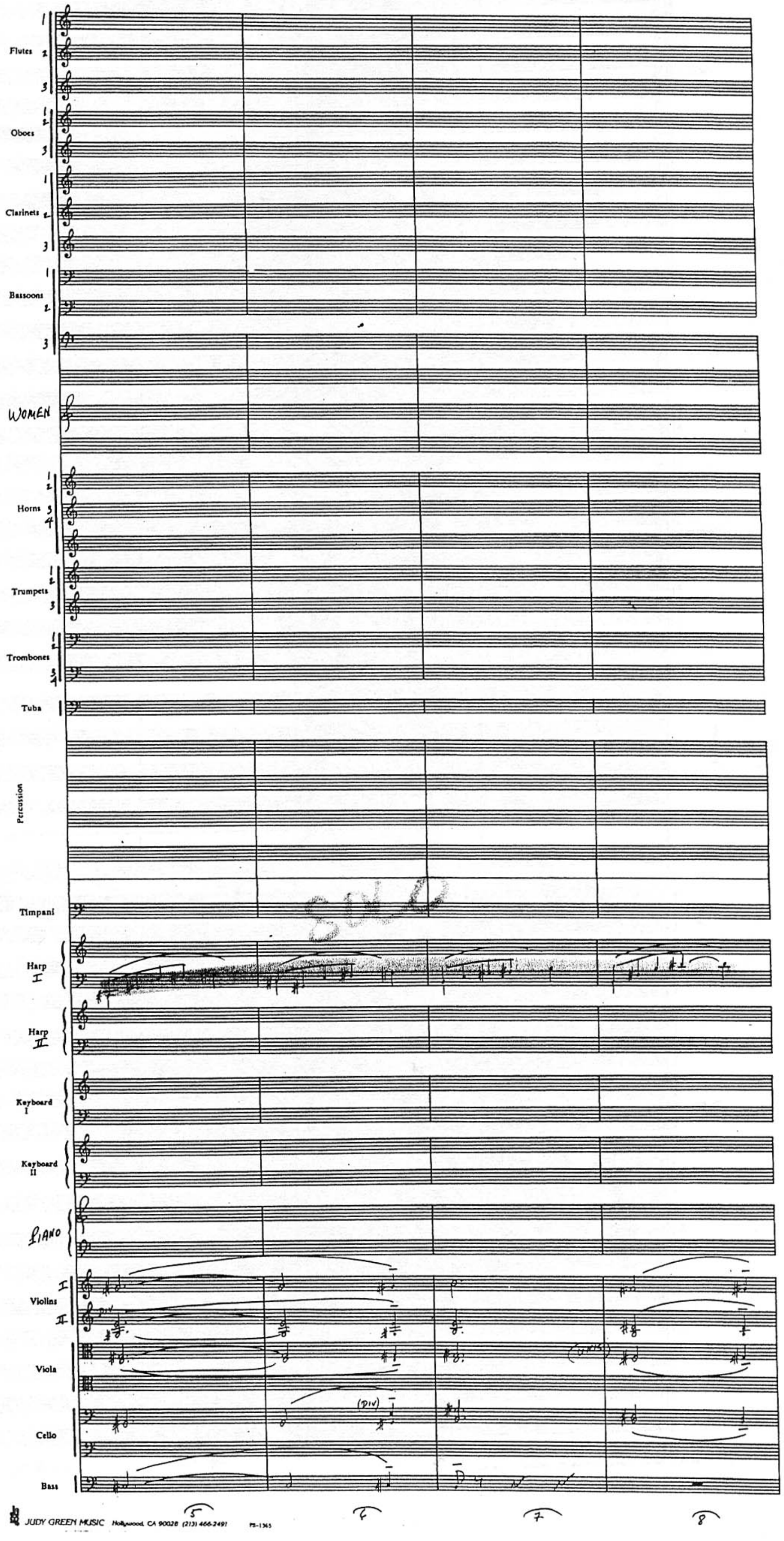
Flutes
Oboes
Clarinets
Bassoons
WOMEN
Horns
Trumpets
Trombones
Tuba
Percussion
Timpani
SOLO
Harp I
Harp II
Keyboard I
Keyboard II
PIANO
Violins I II
DIV
Viola
(UNIS)
Cello
(DIV)
Bass
5
6
7
8

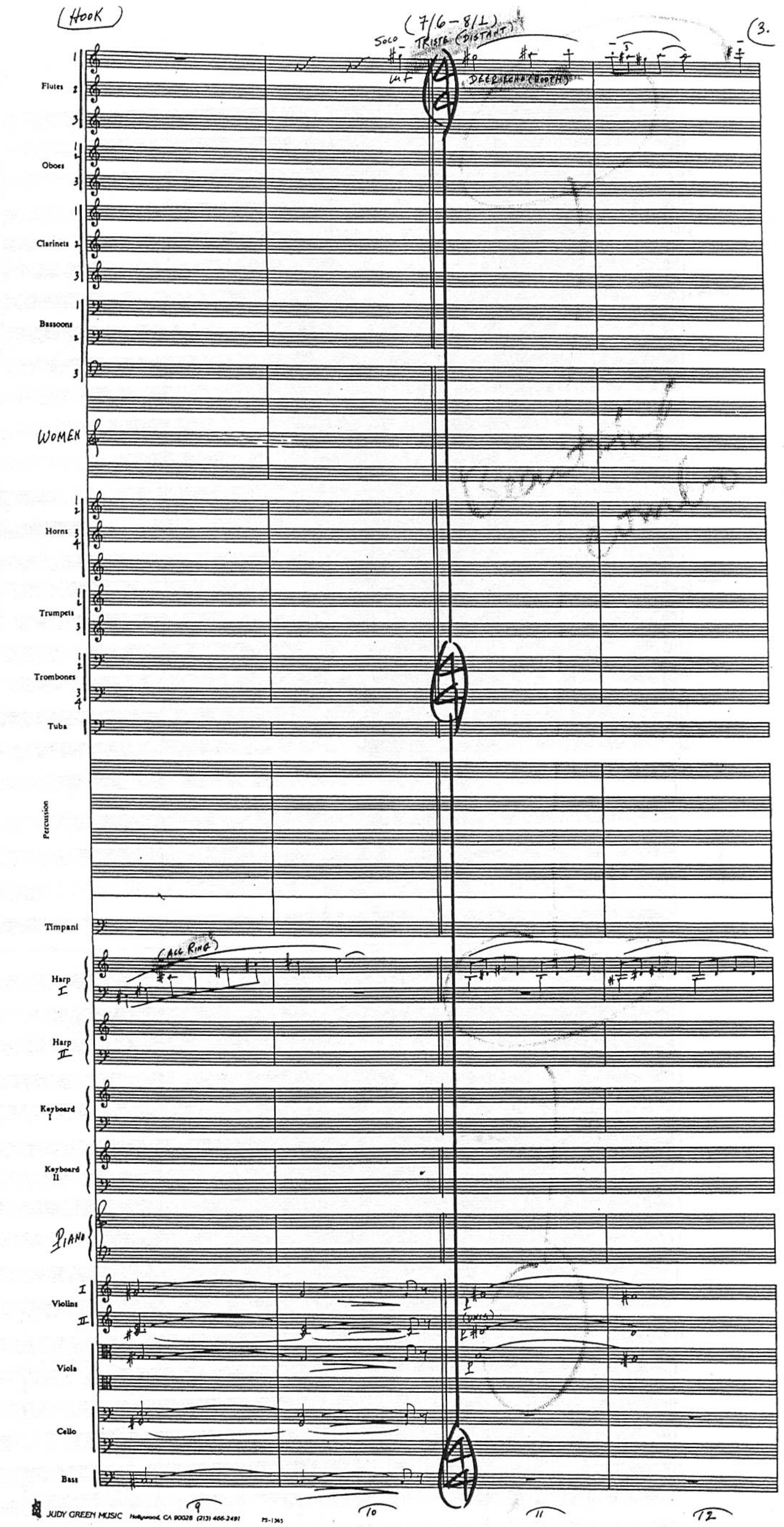

JUDY GREEN MUSIC Hollywood, CA 90028 (213) 466-2491

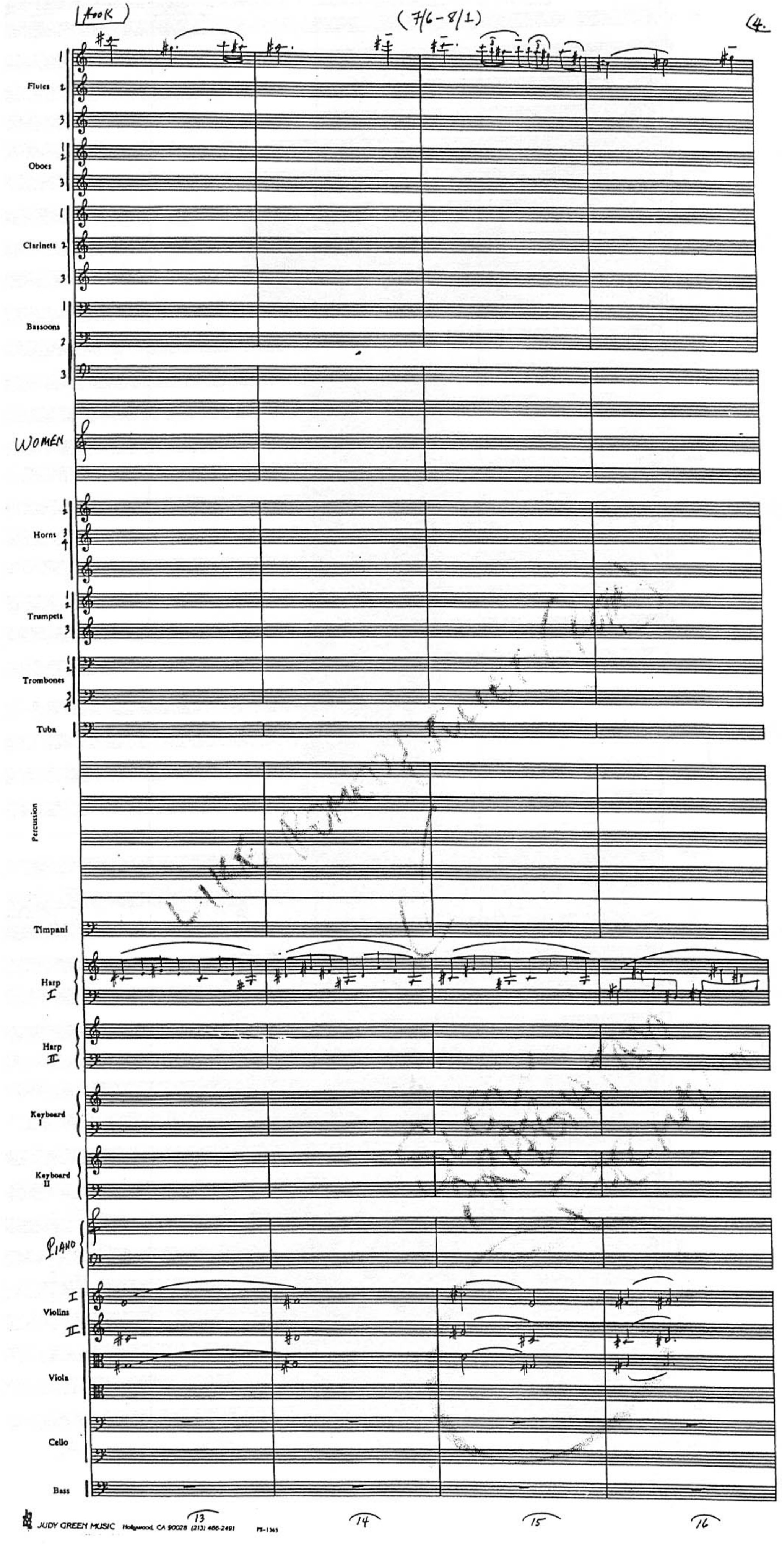
HOOK
(7/6-8/1)
4.
Flutes 1 2 3
Oboes 1 2 3
Clarinets 1 2 3
Bassoons 1 2 3
WOMEN
Horns 1 2 3 4
Trumpets 1 2 3
Trombones 1 2 3 4
Tuba
Percussion
Timpani
Harp I
Harp II
Keyboard I
Keyboard II
PIANO
Violins I II
Viola
Cello
Bass
13
14
15
16

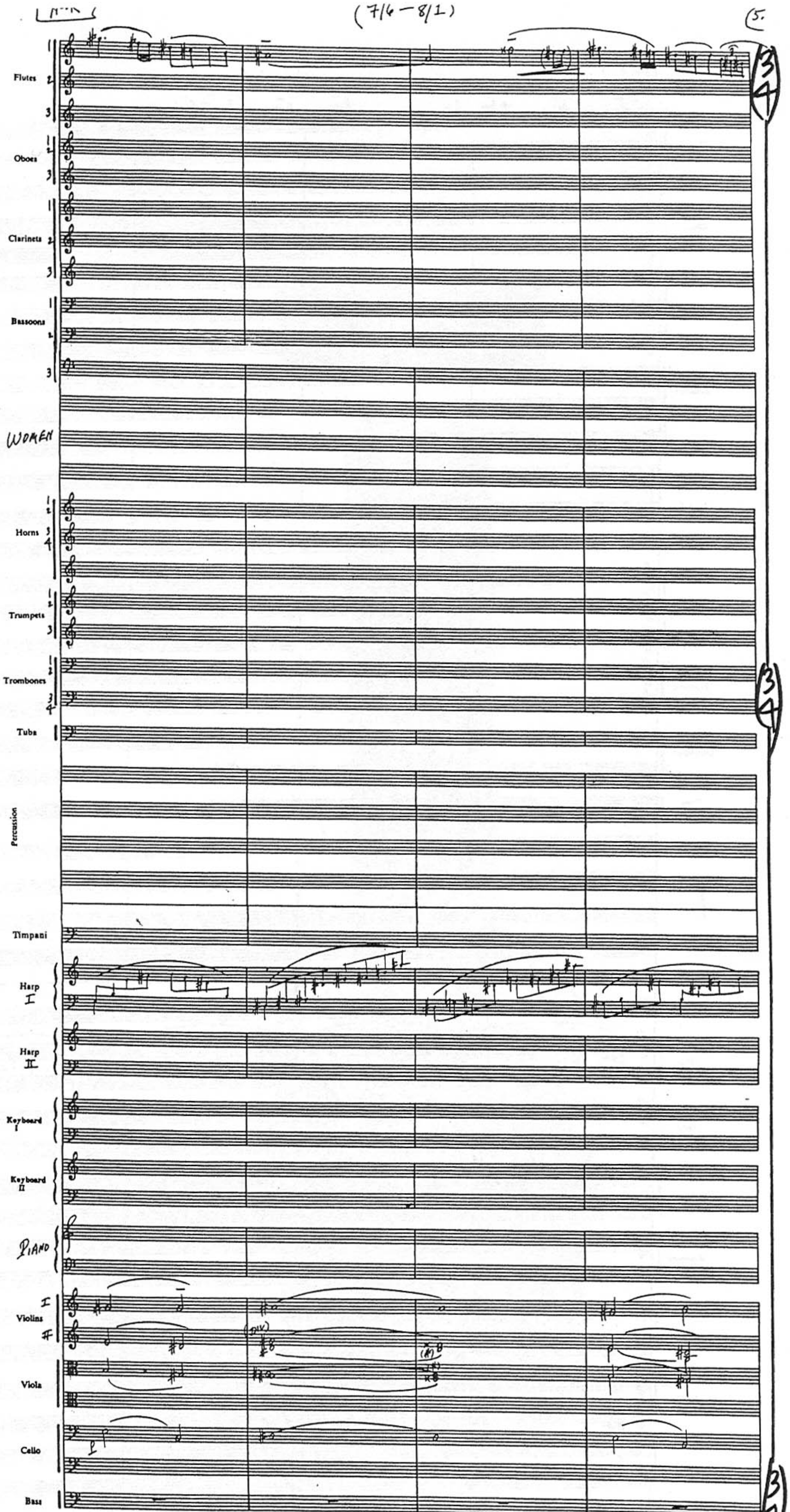

JUDY GREEN MUSIC Hollywood, CA 90028 (213) 466-2491

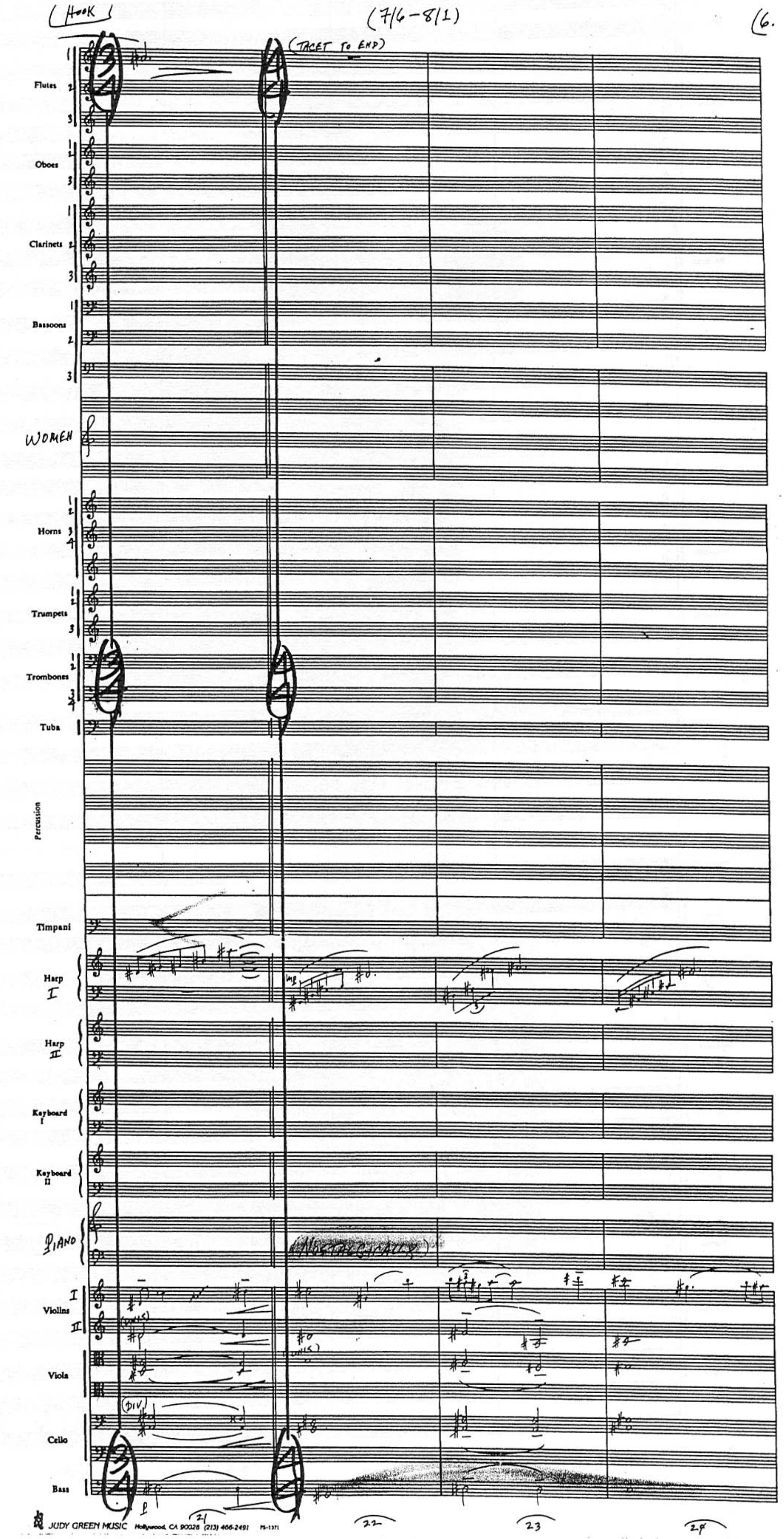
(HOOK)
(7/6-8/1)
(6.
(TACET TO END)
Flutes
Oboes
Clarinets
Bassoons
WOMEN
Horns
Trumpets
Trombones
Tuba
Percussion
Timpani
Harp I
Harp II
Keyboard I
Keyboard II
PIANO
(NOSTALGICALLY)
Violins I
Violins II
Viola
Cello
Bass
21
22
23
24

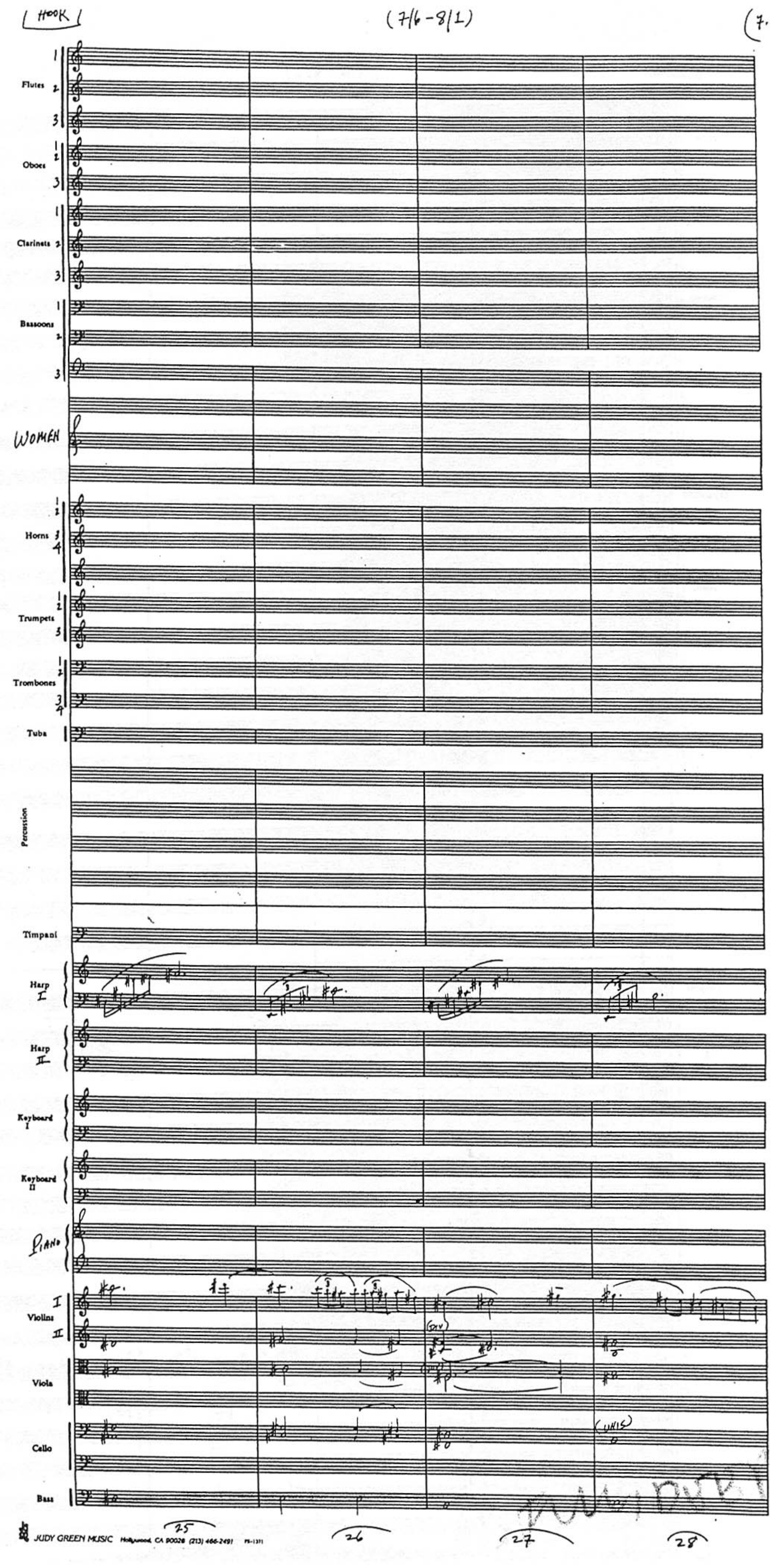

HOOK
(7/6-8/1)
Flutes
Oboes
Clarinets
Bassoons
WOMEN
Horns
Trumpets
Trombones
Tuba
Percussion
Timpani
Harp I
Harp II
Keyboard I
Keyboard II
PIANO
Violins
Viola
Cello
(UNIS)
Bass
25
26
27
28

(HOOK) (7/6 – 8/1) (8.

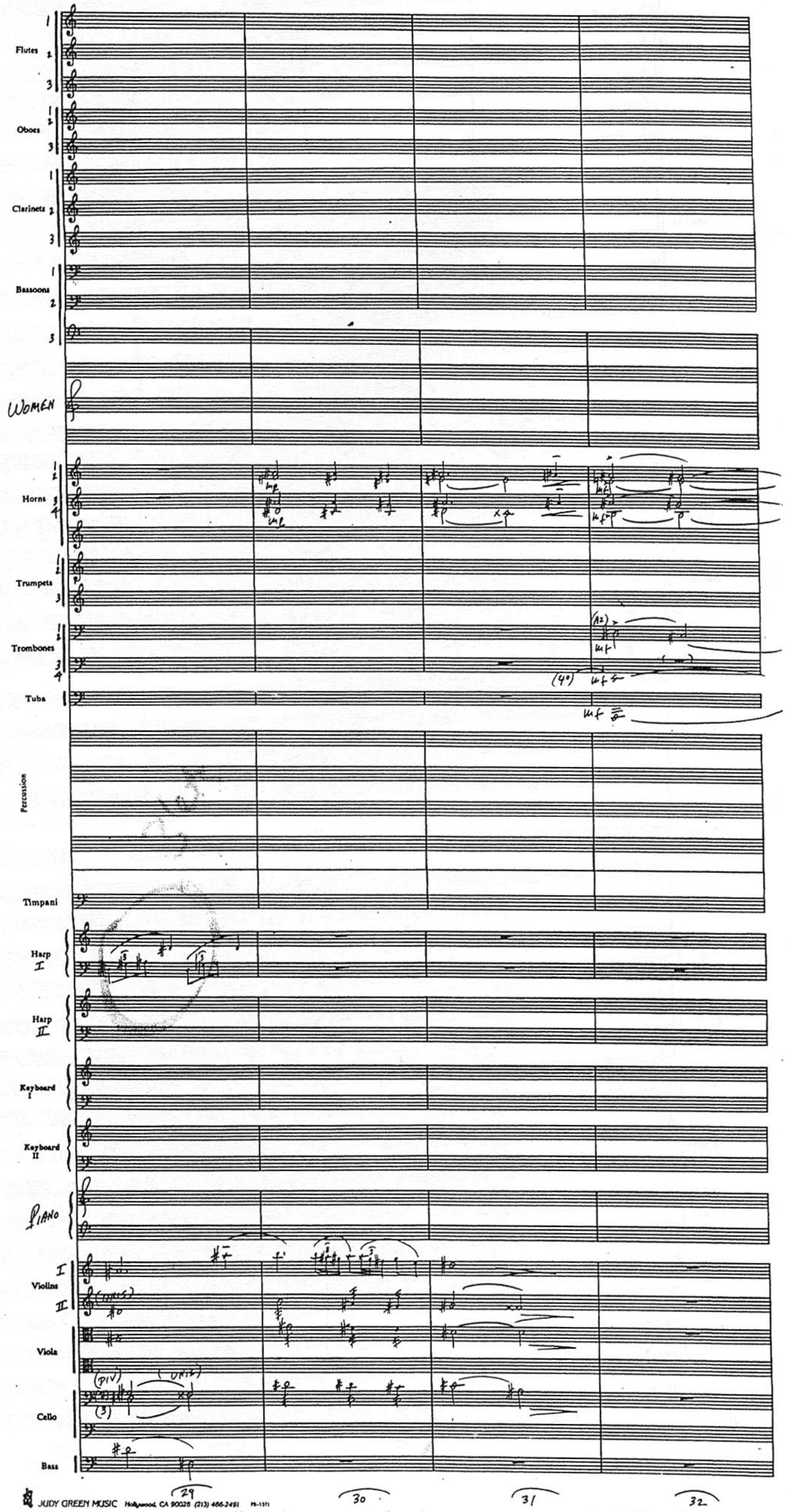
Flutes 1 2 3
Oboes 1 2 3
Clarinets 1 2 3
Bassoons 1 2 3
WOMEN
Horns 1 2 3 4
Trumpets 1 2 3
Trombones 1 2 3 4
Tuba
Percussion
Timpani
Harp I
Harp II
Keyboard I
Keyboard II
PIANO
Violins I II
Viola
Cello
Bass
mf
(a2)
(4°)
(UNIS)
(DIV)
(UNIS)
29
30
31
32

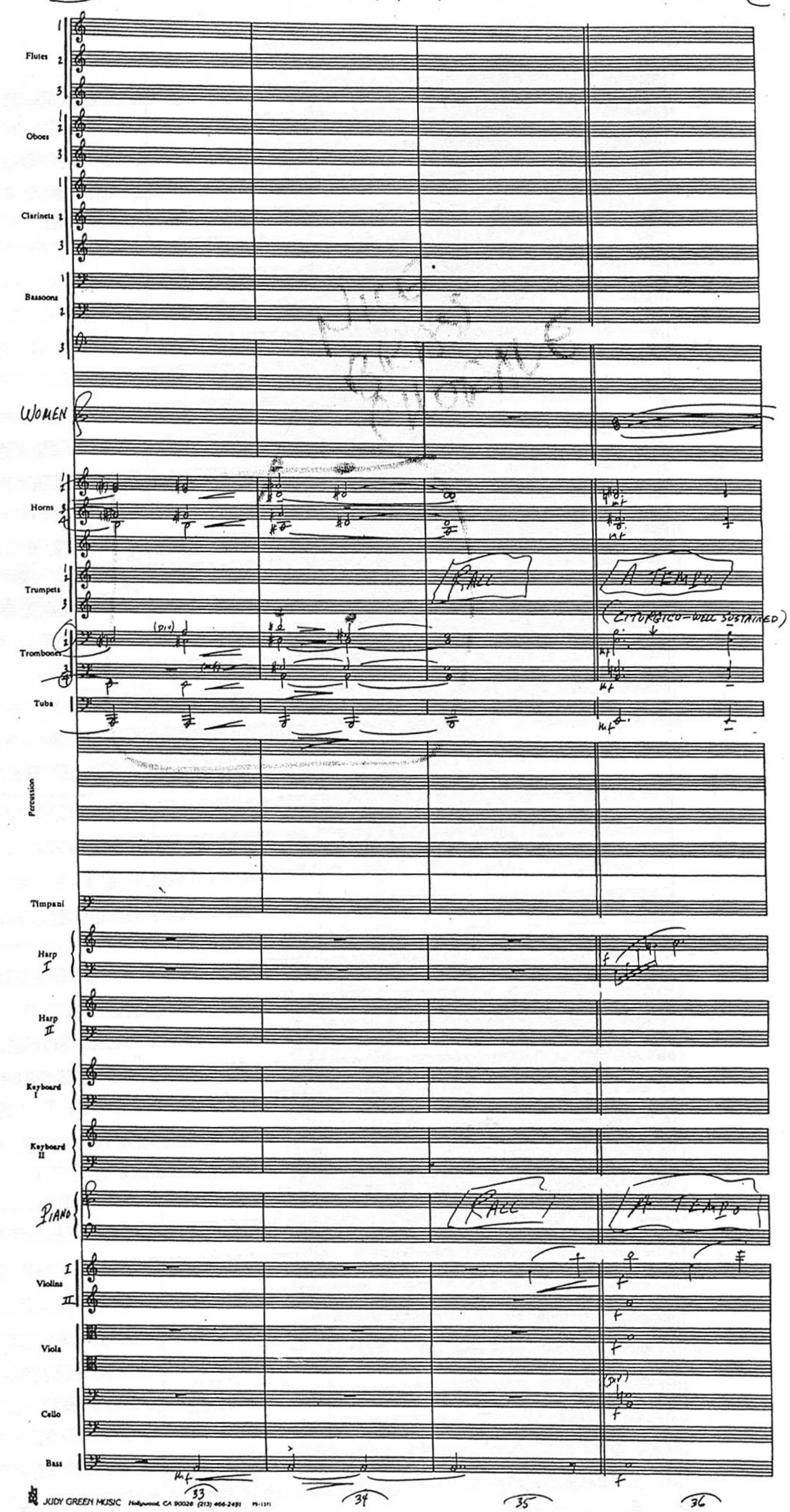
Flutes
Oboes
Clarinets
Bassoons
WOMEN
Horns
Trumpets
Trombones
Tuba
Percussion
Timpani
Harp I
Harp II
Keyboard I
Keyboard II
PIANO
Violins I II
Viola
Cello
Bass
RALL
A TEMPO
(LITURGICO—WELL SUSTAINED)
33
34
35
36

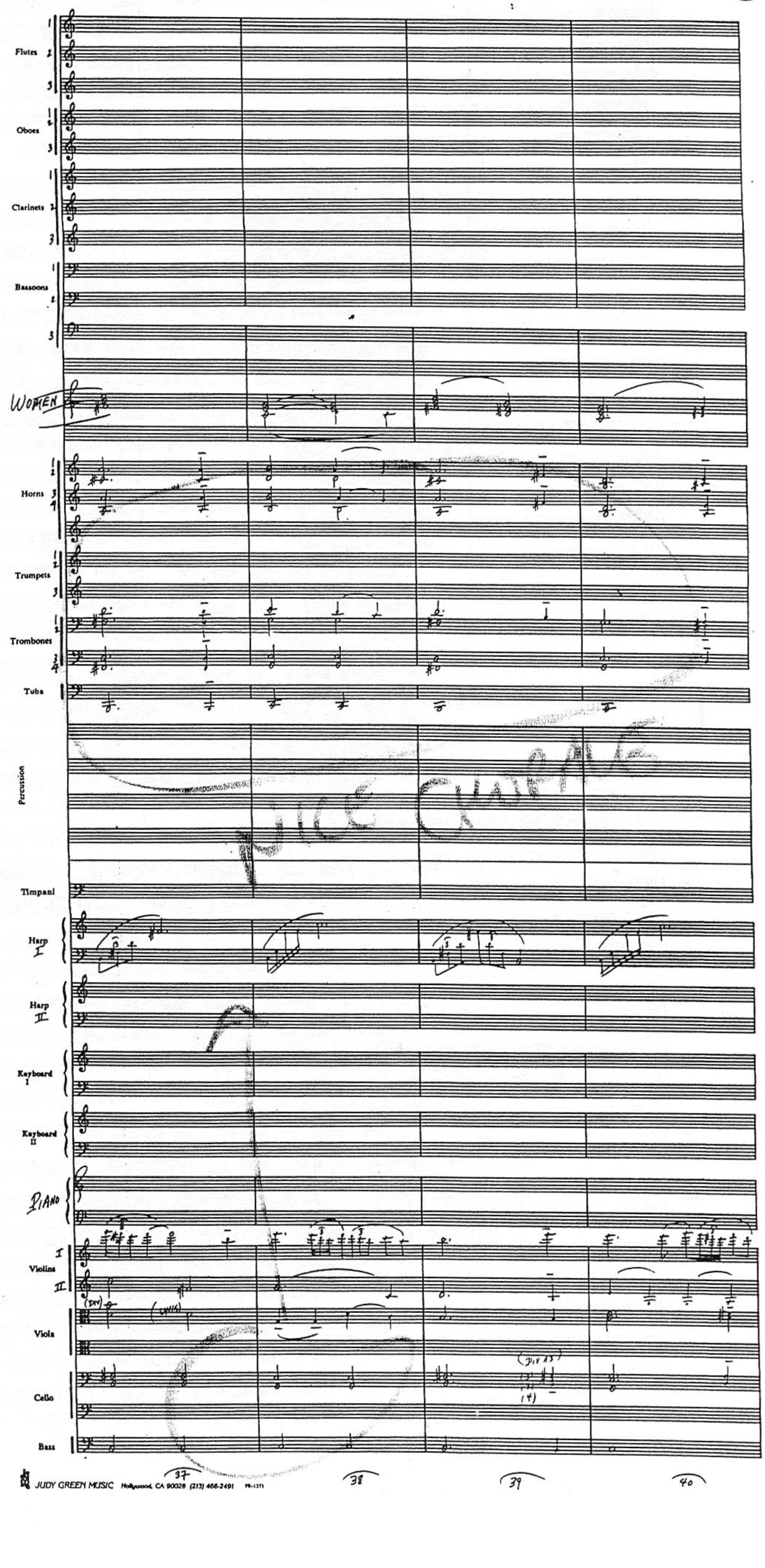
Flutes 1 2 3
Oboes 1 2 3
Clarinets 1 2 3
Bassoons 1 2 3
WOMEN
Horns 1 2 3 4
Trumpets 1 2 3
Trombones 1 2 3 4
Tuba
Percussion
Timpani
Harp I
Harp II
Keyboard I
Keyboard II
PIANO
Violins I II
(DIV)
(UNIS)
Viola
(DIV A3)
(4)
Cello
Bass
37
38
39
40

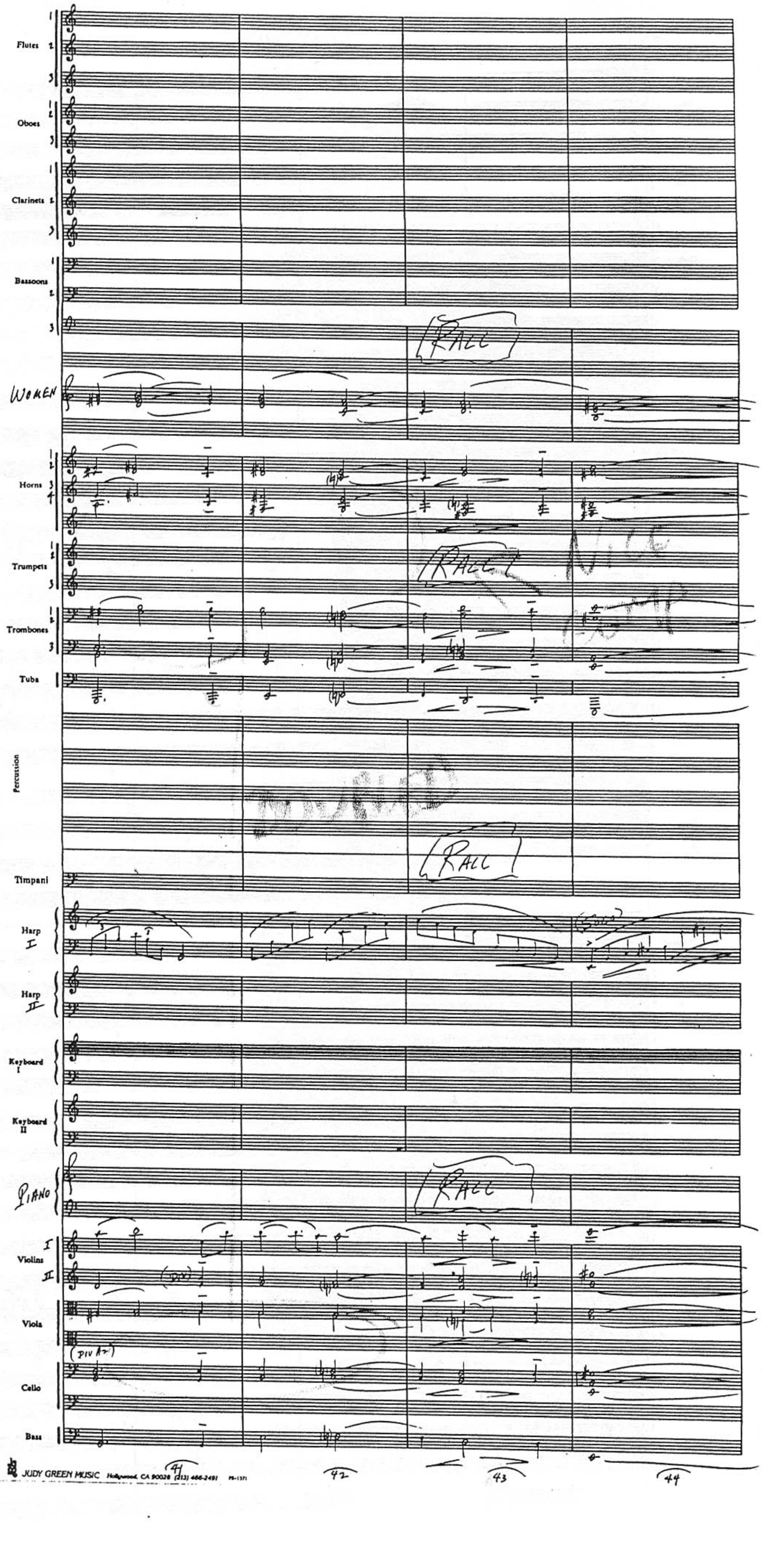
Flutes
Oboes
Clarinets
Bassoons
WOMEN
RALL
Horns
Trumpets
RALL
Trombones
Tuba
Percussion
RALL
Timpani
Harp I
(Solo)
Harp II
Keyboard I
Keyboard II
PIANO
RALL
Violins I
II
(DIV)
Viola
(DIV A2)
Cello
Bass
41
42
43
44

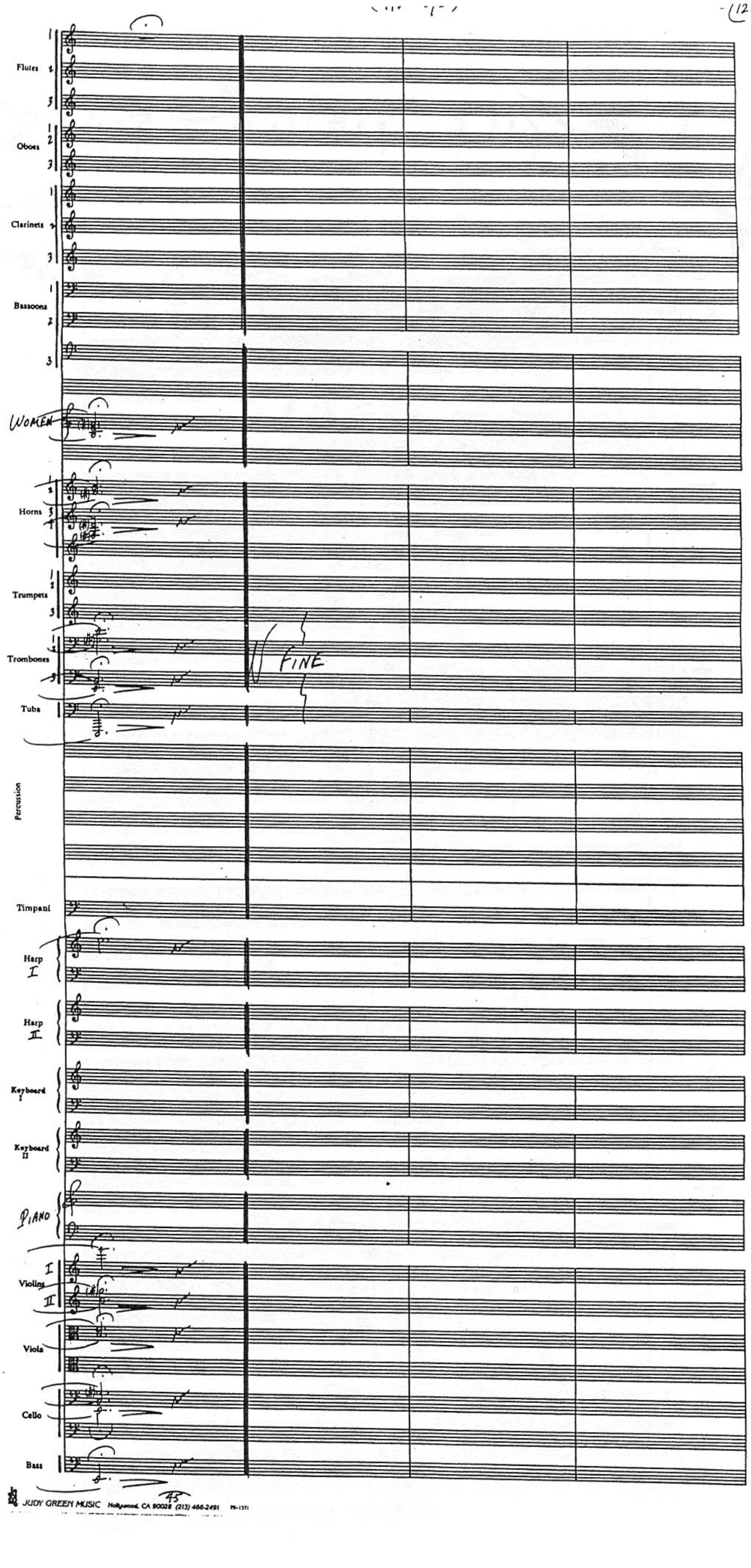
Flutes
Oboes
Clarinets
Bassoons
WOMEN
Horns
Trumpets
Trombones
FINE
Tuba
Percussion
Timpani
Harp I
Harp II
Keyboard I
Keyboard II
PIANO
Violins I II
Viola
Cello
Bass
45

[HOOK] [EXCITEDLY] REEL 9 PART 4 "CORNUCOPIA" COMP. JOHN WILLIAMS (B.M.I.) (1.
ORCH. JOHN NEUFELD

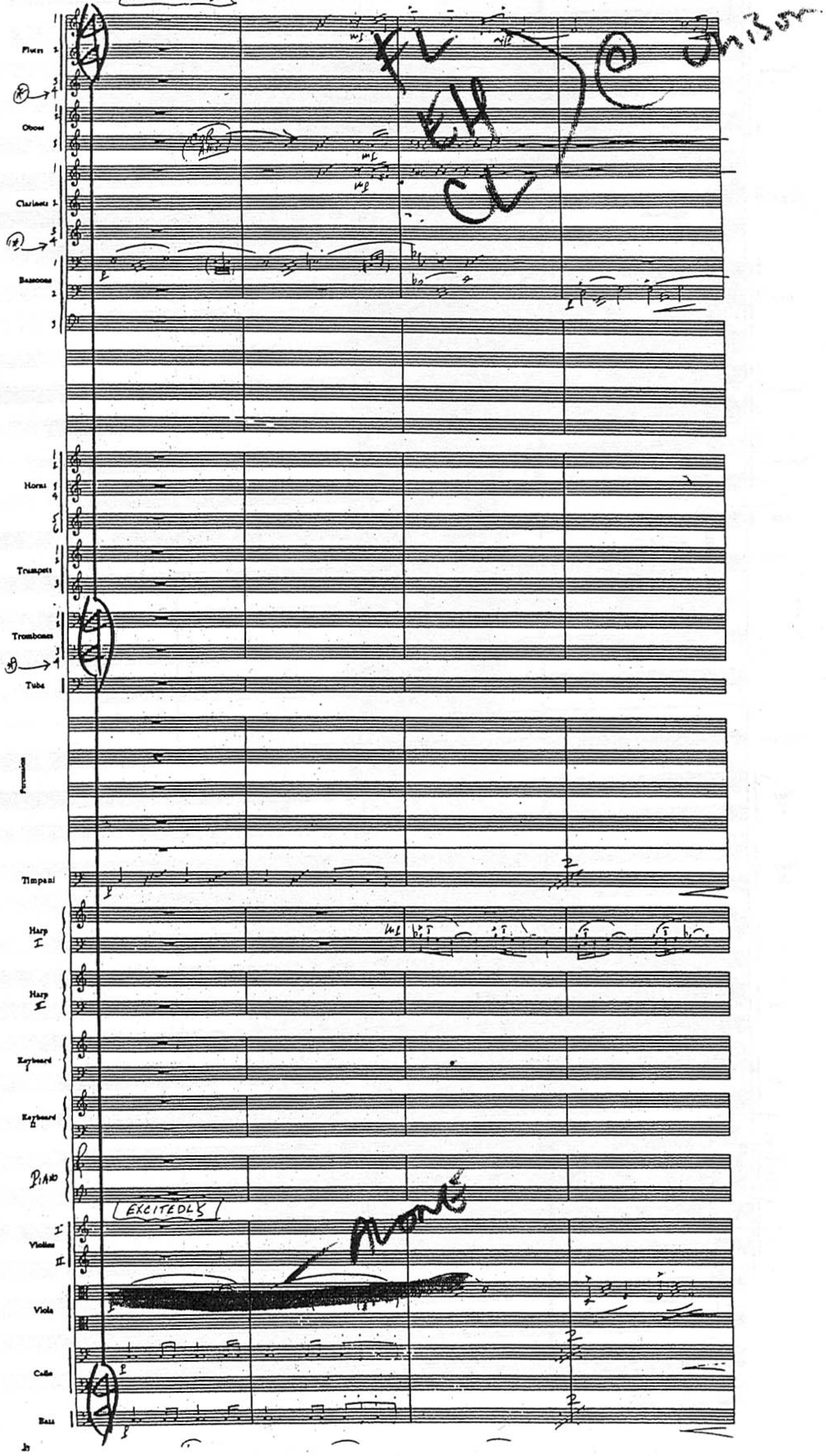

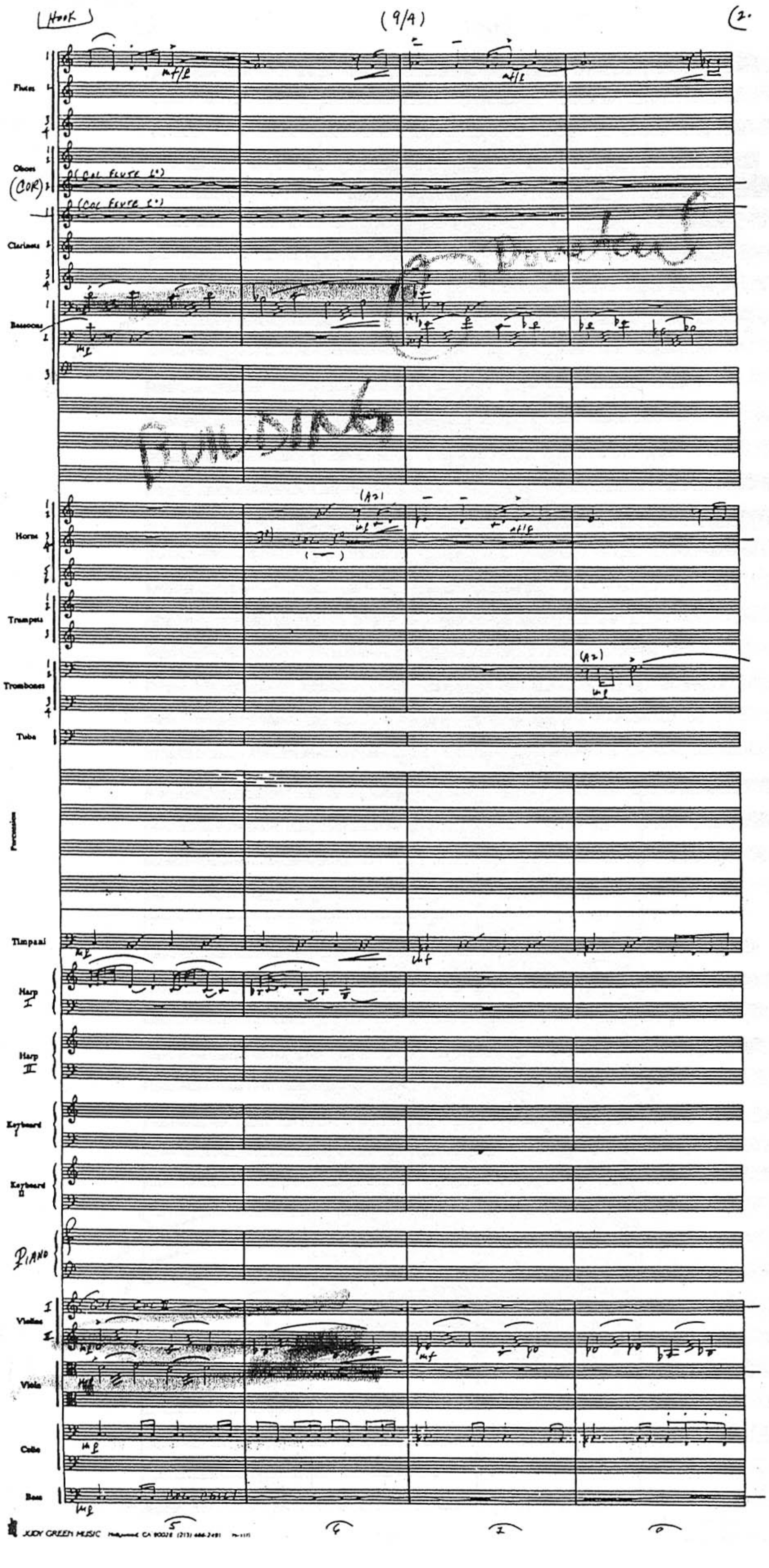

(HOOK)
(9/4)
2.
Flutes
Oboes
(COR)
(COL FLUTE 1°)
(COL FLUTE 1°)
Clarinets
Bassoons
Horns
Trumpets
Trombones
Tuba
Percussion
Timpani
Harp I
Harp II
Keyboard I
Keyboard II
PIANO
Violins
Viola
Cello
Bass
JUDY GREEN MUSIC

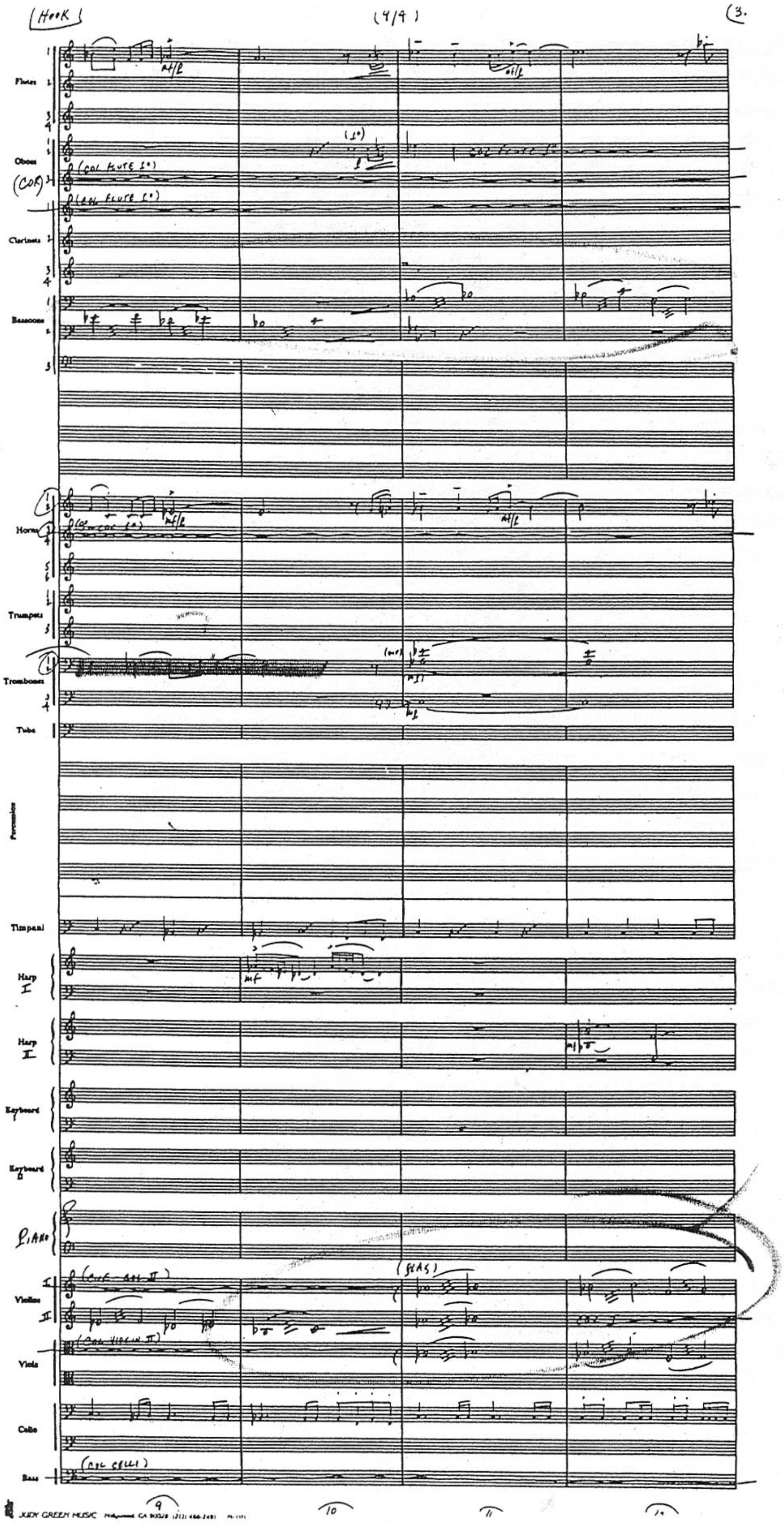

(HOOK)
(4/4)
3.
Flutes
Oboes
(COR)
(COL FLUTE 1°)
Clarinets
Bassoons
Horns
Trumpets
Trombones
Tuba
Percussion
Timpani
Harp I
Harp II
Keyboard I
Keyboard II
PIANO
(SEAS)
Violins
Viola
Cello
(COL CELLI)
Bass
9
10
11
12
JUDY GREEN MUSIC

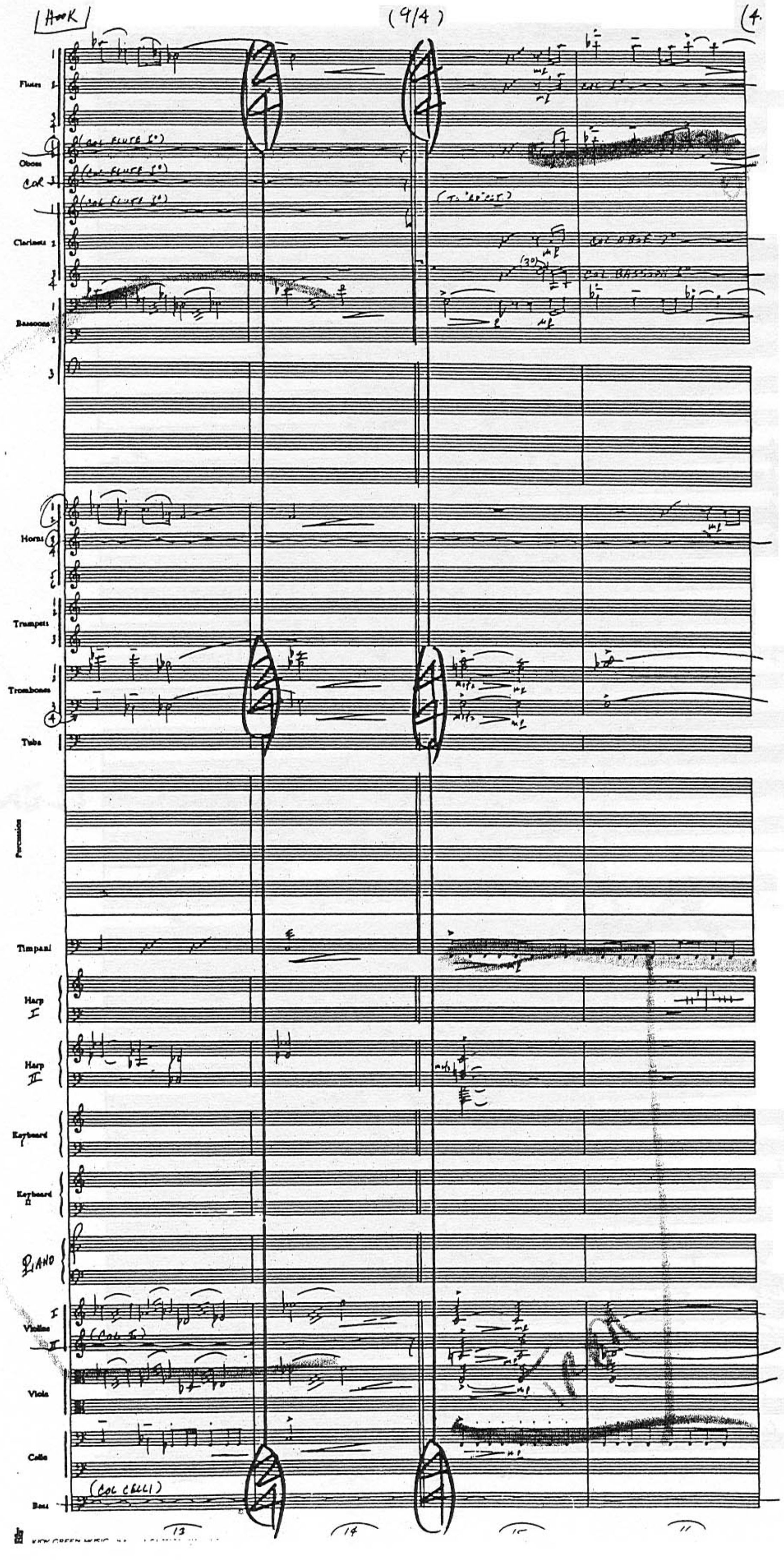
HOOK
(9/4)
4.
Flutes
(COL FLUTE 1°)
Oboes
COR
Clarinets
COL OBOE 2°
COL BASSOON 1°
Bassoons
Horns
Trumpets
Trombones
Tuba
Percussion
Timpani
Harp I
Harp II
Keyboard I
Keyboard II
PIANO
Violins I
Violins II
(COL I)
Viola
Cello
(COL CELLI)
Bass
13
14
15
16

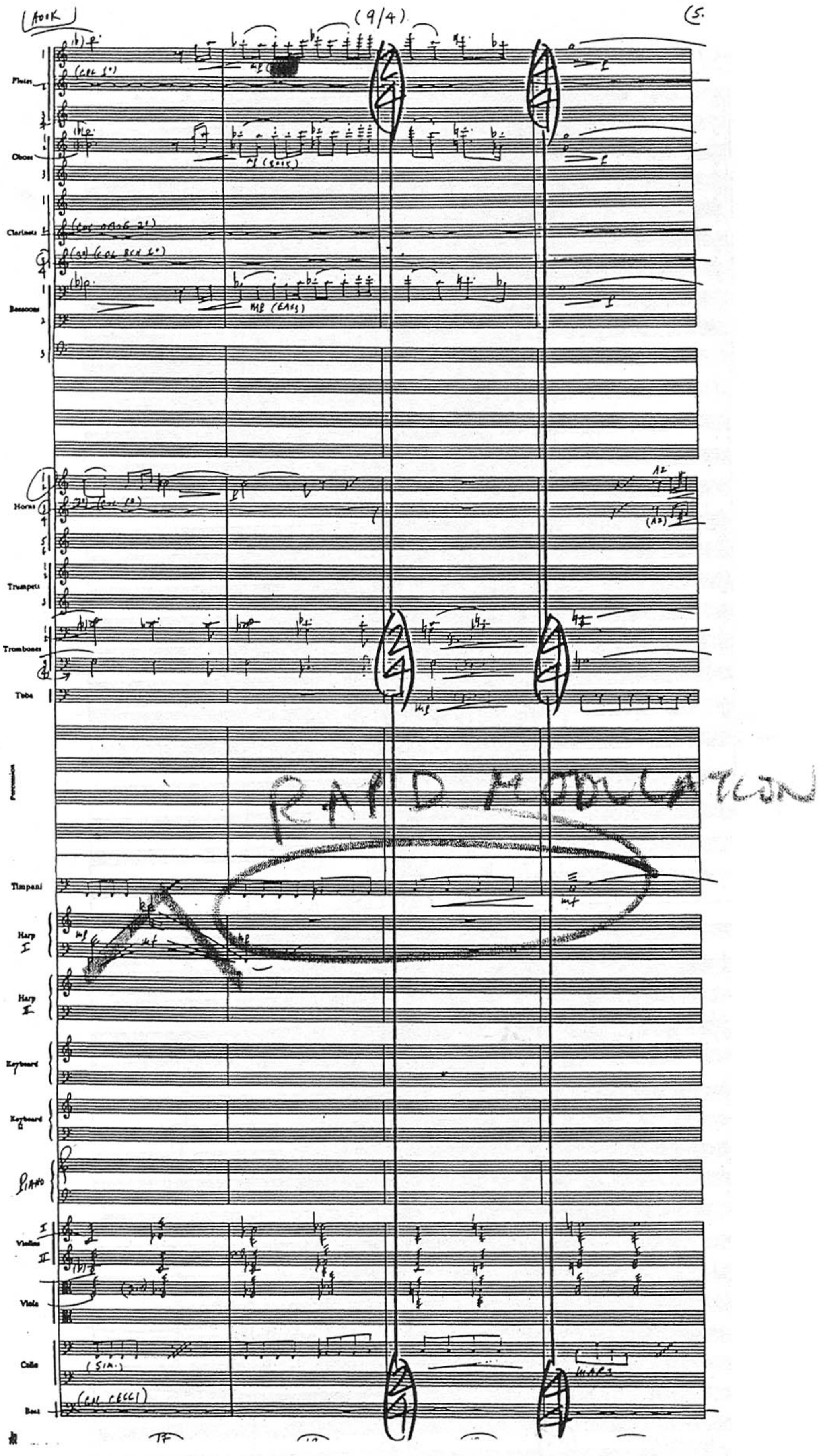
(9/4)
Flutes
Oboes
Clarinets
Bassoons
Horns
Trumpets
Trombones
Tuba
Percussion
Timpani
Harp I
Harp II
Keyboard
Keyboard II
Piano
Violins I
II
Viola
Cello
Bass
RAPID MODULATION

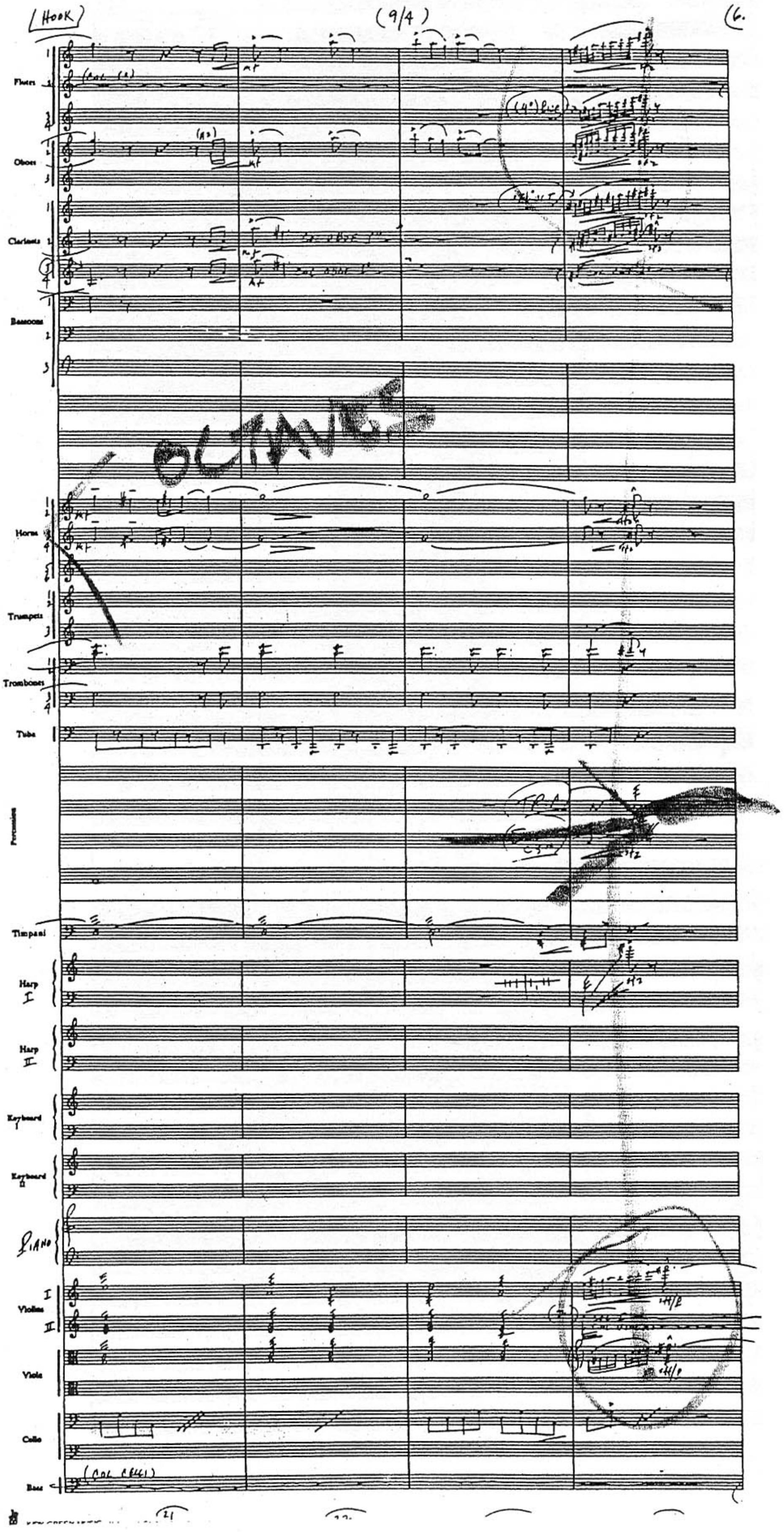
(HOOK)
(9/4)
(6.
Flutes
Oboes
Clarinets
Bassoons
OCTAVES
Horns
Trumpets
Trombones
Tuba
Percussion
Timpani
Harp I
Harp II
Keyboard I
Keyboard II
PIANO
Violins I II
Viola
Cello
Bass
(COL CELLI)

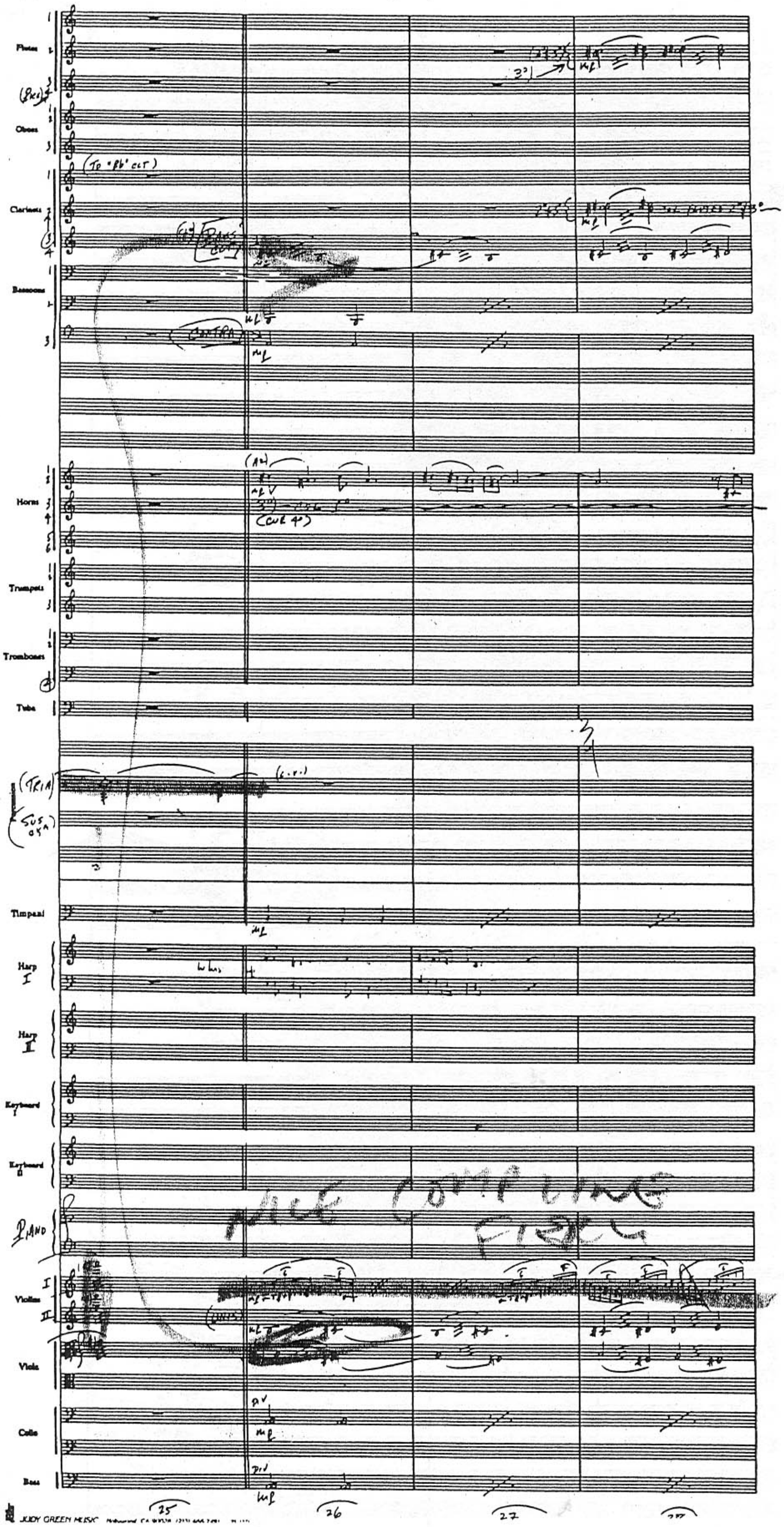
Flutes
(Picc)
Oboes
Clarinets
(To "Bb" CLT)
Bassoons
(CONTRA)
Horns
(CUE 4)
Trumpets
Trombones
Tuba
(TRIA)
(SUS. CYM)
Timpani
Harp I
Harp II
Keyboard I
Keyboard II
PIANO
Violins I
Violins II
(UNIS)
Viola
Cello
Bass
25
26
27

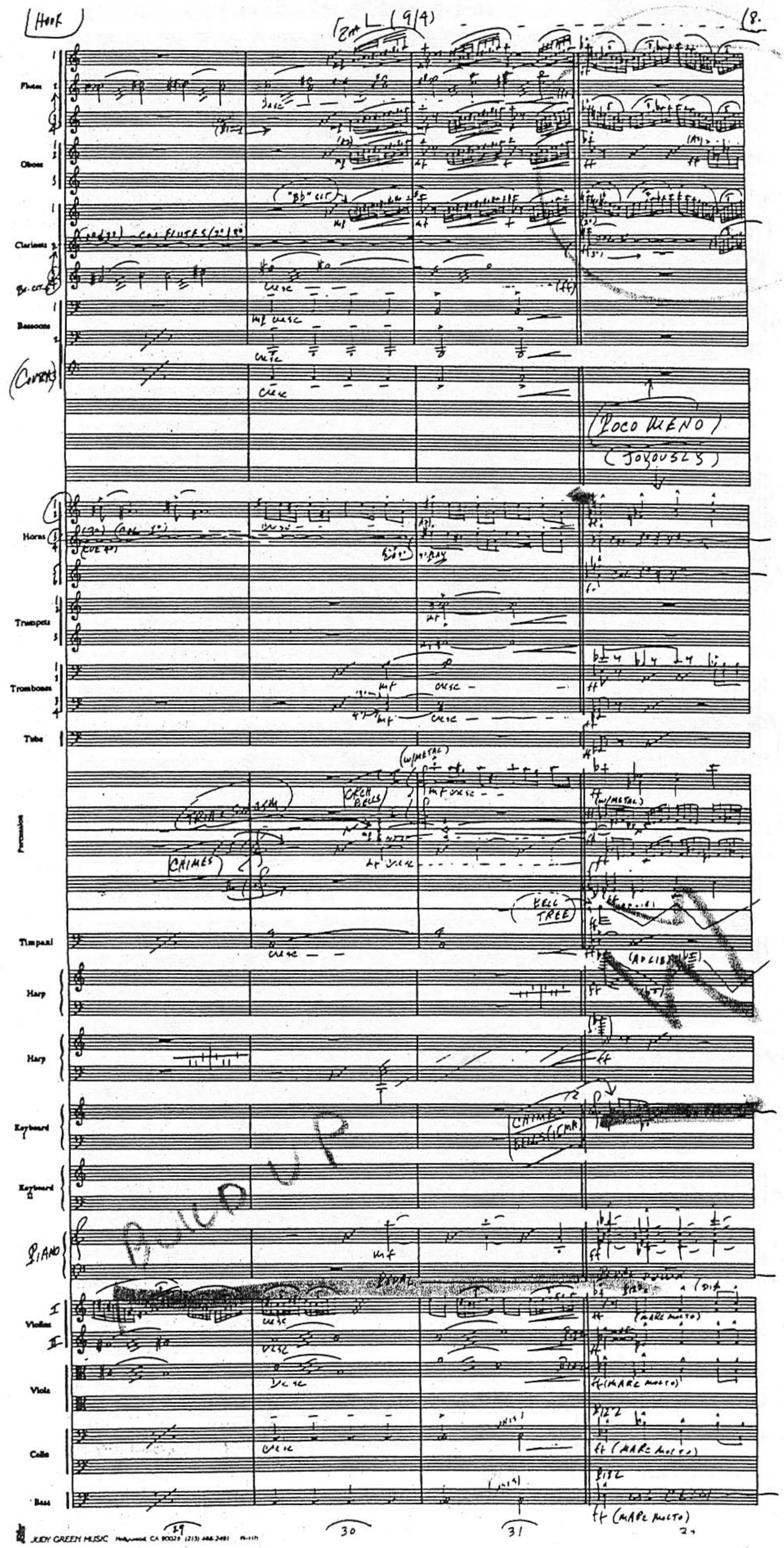
HOOK
8.
8va (9/4)
Flutes
Oboes
Clarinets
Bass Clt
Bassoons
Contra
POCO MENO
(JOYOUSLY)
Horns
Trumpets
Trombones
Tuba
Percussion
CHIMES
BELL TREE
(AD LIB)
Timpani
Harp
Harp
Keyboard I
CHIMES
Keyboard II
PIANO
BUILD UP
Violins I
II
Viola
Cello
Bass
(MARC MOLTO)
29
30
31

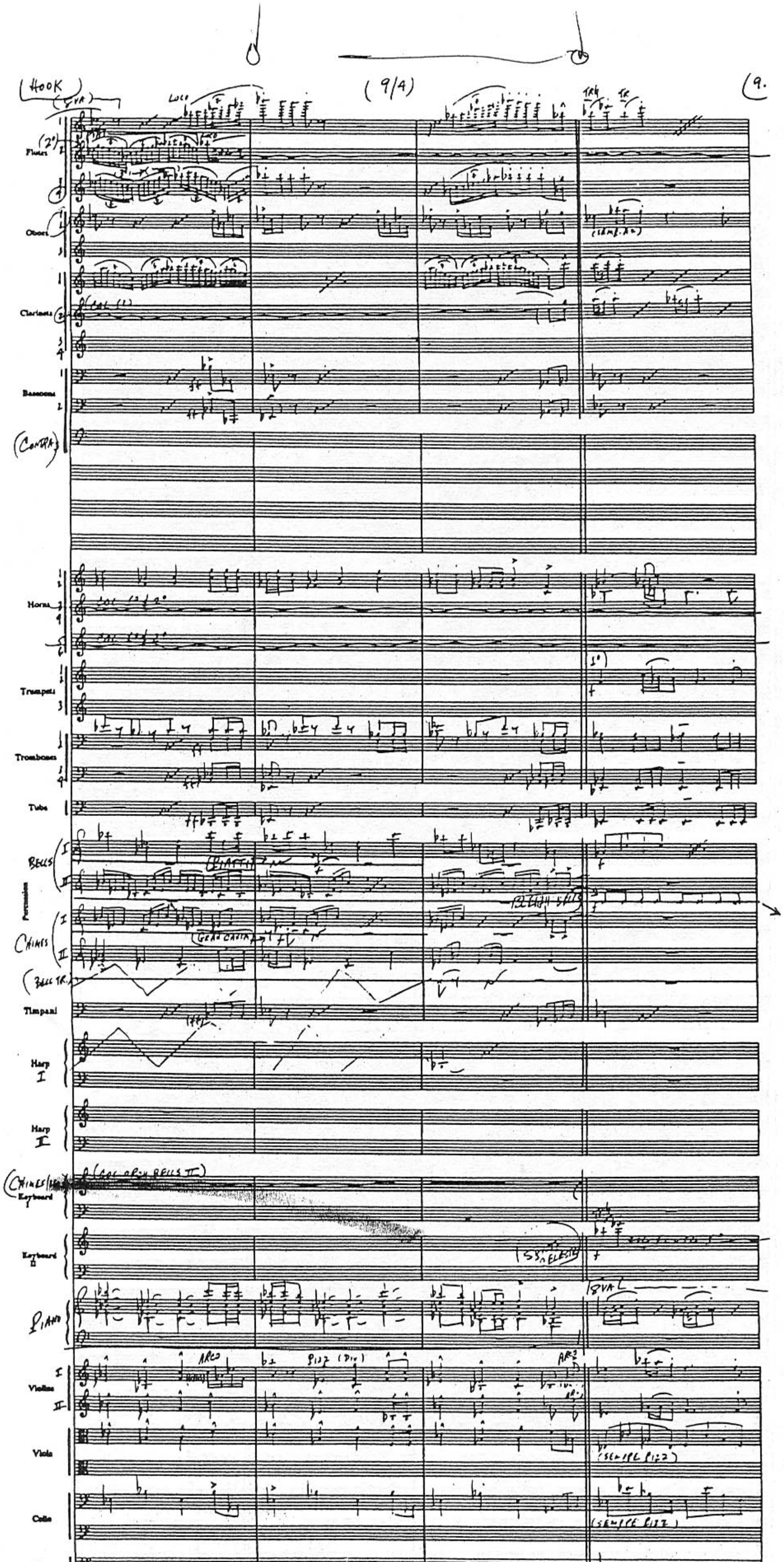

HOOK
(9/4)
9.
Flutes
Oboes
Clarinets
Bassoons
(CONTRA)
Horns
Trumpets
Trombones
Tuba
BELLS
Percussion
CHIMES
Timpani
Harp I
Harp II
Keyboard
Keyboard II
PIANO
ARCO
PIZZ (DIV)
Violins
Viola
(SEMPRE PIZZ)
Cello
(SEMPRE PIZZ)
Bass
(SEMPRE PIZZ)
33
34
35
36
JUDY GREEN MUSIC

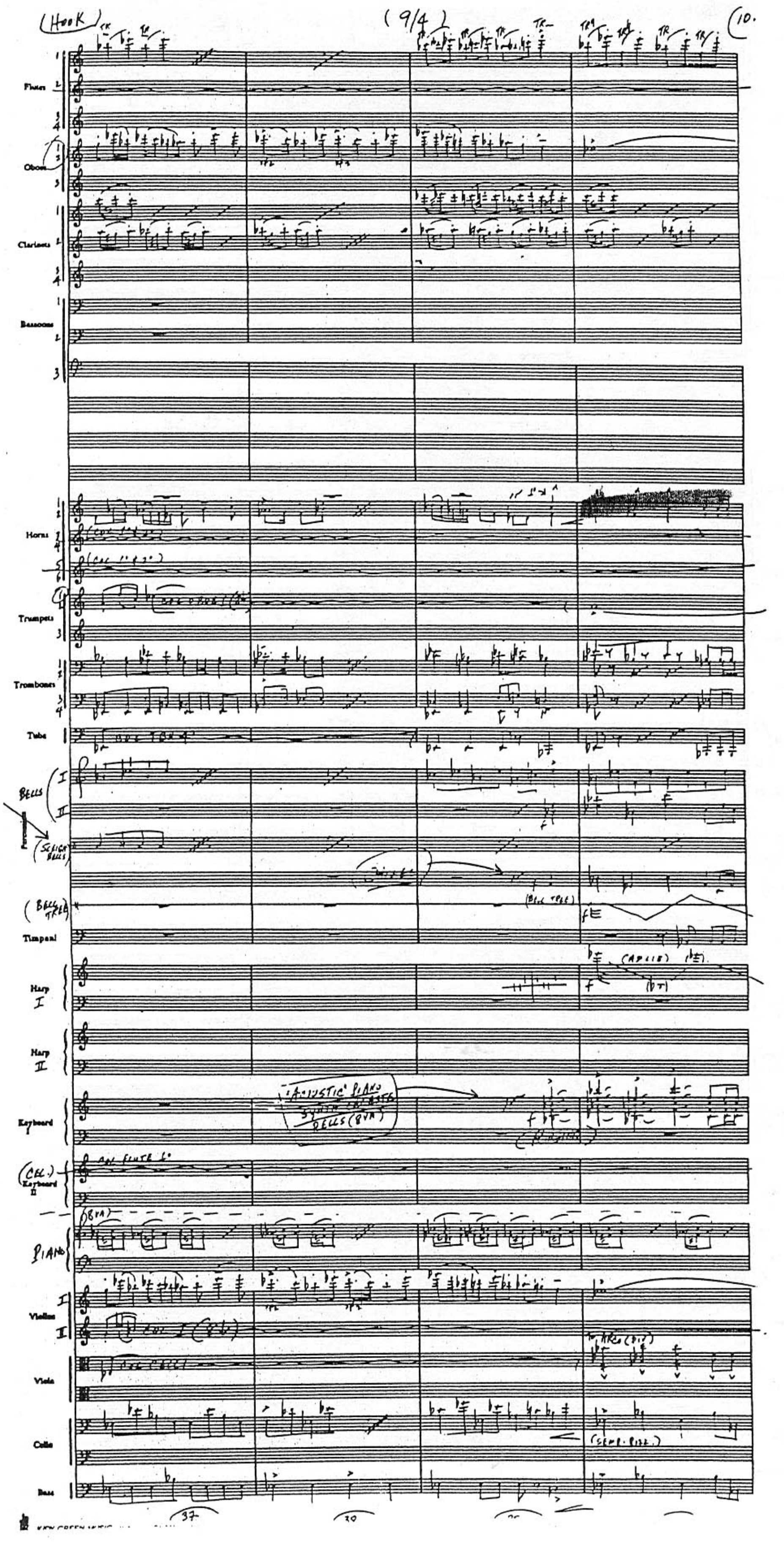
(HOOK)
(9/4)
10.
Flutes
Oboes
Clarinets
Bassoons
Horns
Trumpets
Trombones
Tuba
BELLS
Percussion
(SLEIGH BELLS)
(BELL TREE)
Timpani
Harp I
Harp II
'ACOUSTIC' PIANO
SYNTH PATCH
BELLS (8VA)
Keyboard I
(CEL.)
Keyboard II
(8VA)
PIANO
Violins I
II
Viola
Cello
(SEMP. PIZZ.)
Bass

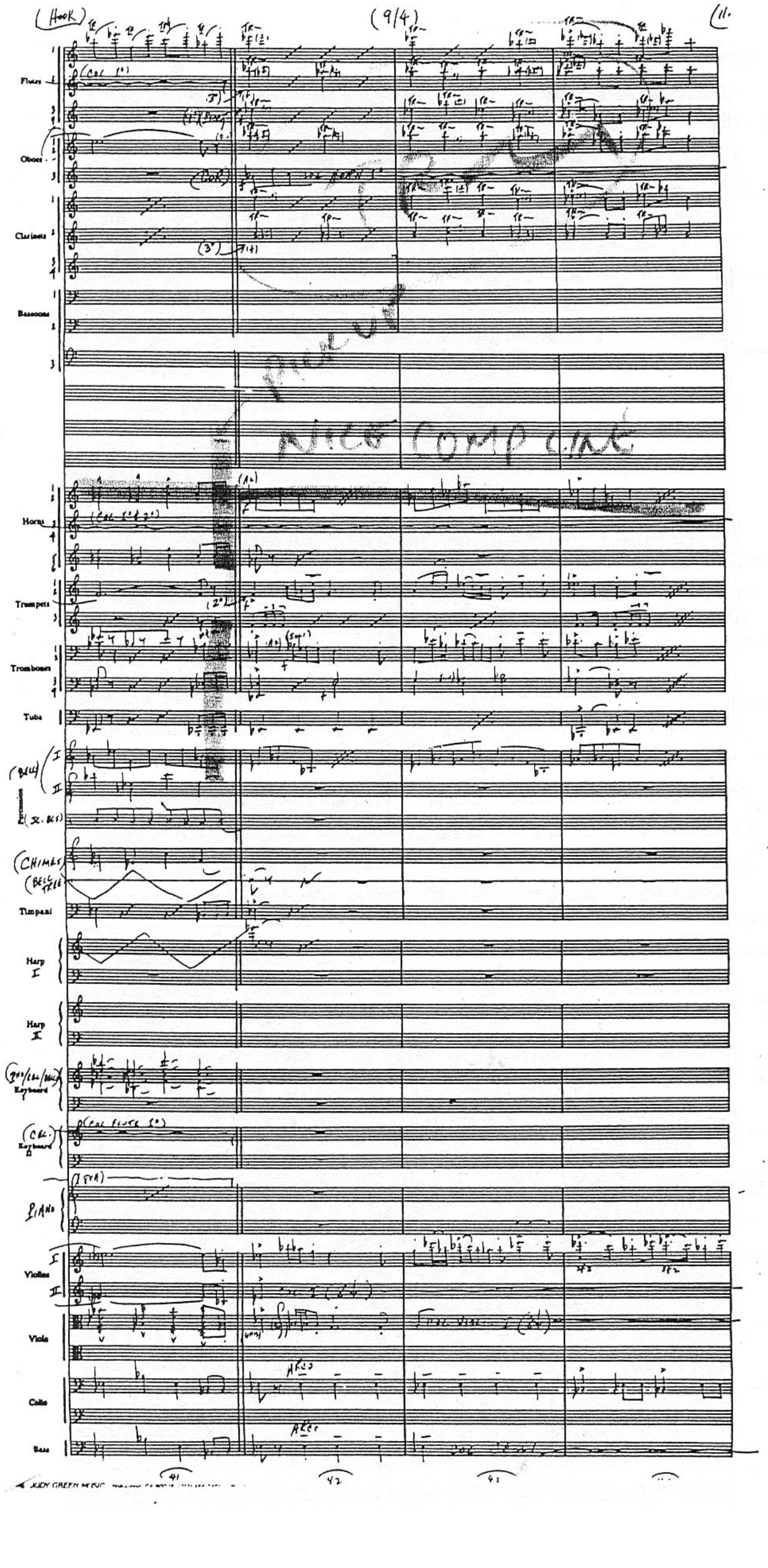

JUDY GREEN MUSIC

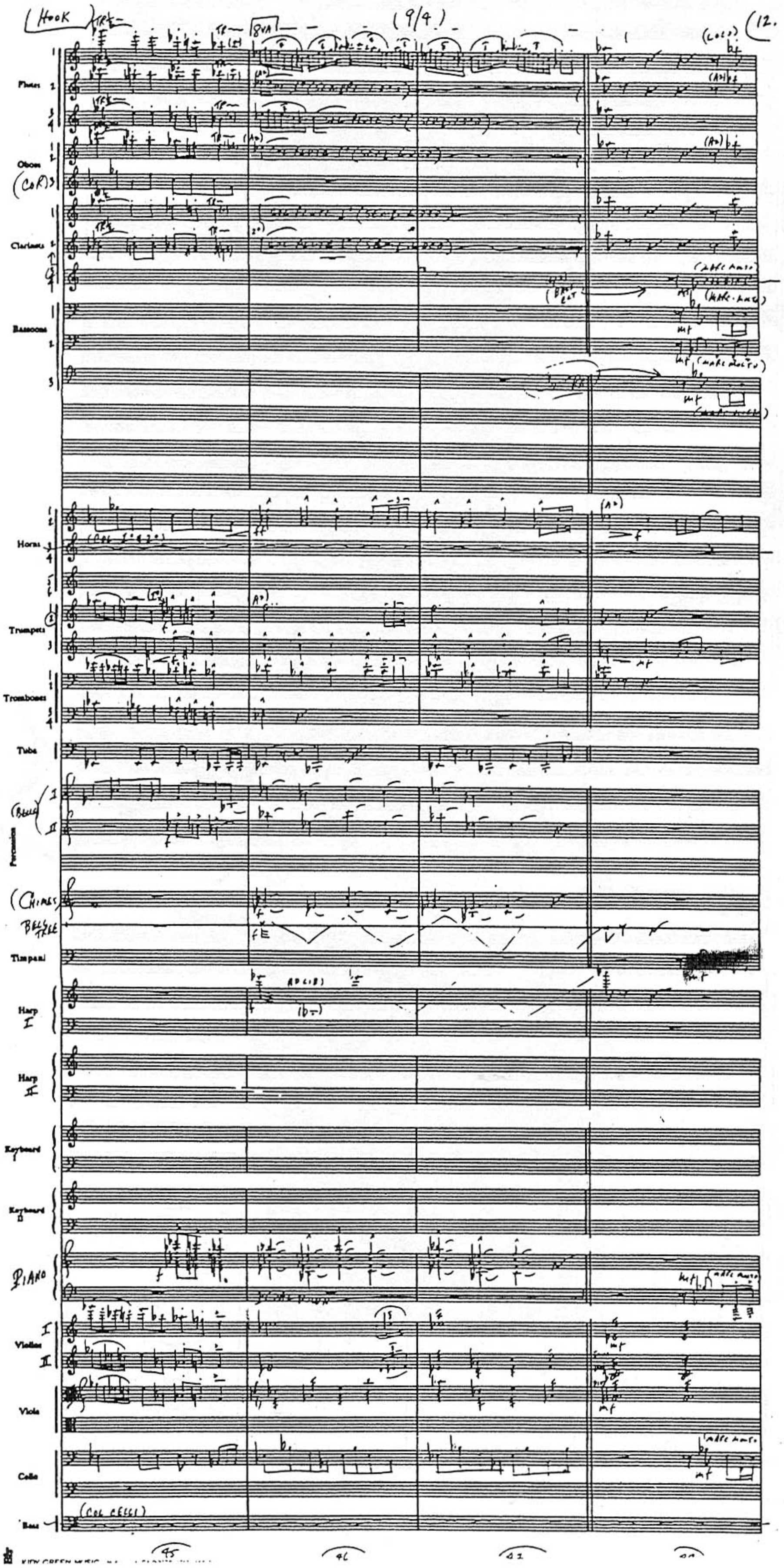
Hook
(9/4)
8va
(12.
Flutes
Oboes
(CoR)
Clarinets
Bassoons
Horns
Trumpets
Trombones
Tuba
Bells
Percussion
Chimes
Bell Tree
Timpani
Harp I
Harp II
Keyboard
Keyboard II
Piano
Violins I
II
Viola
Cello
Bass
(Col Bassi)

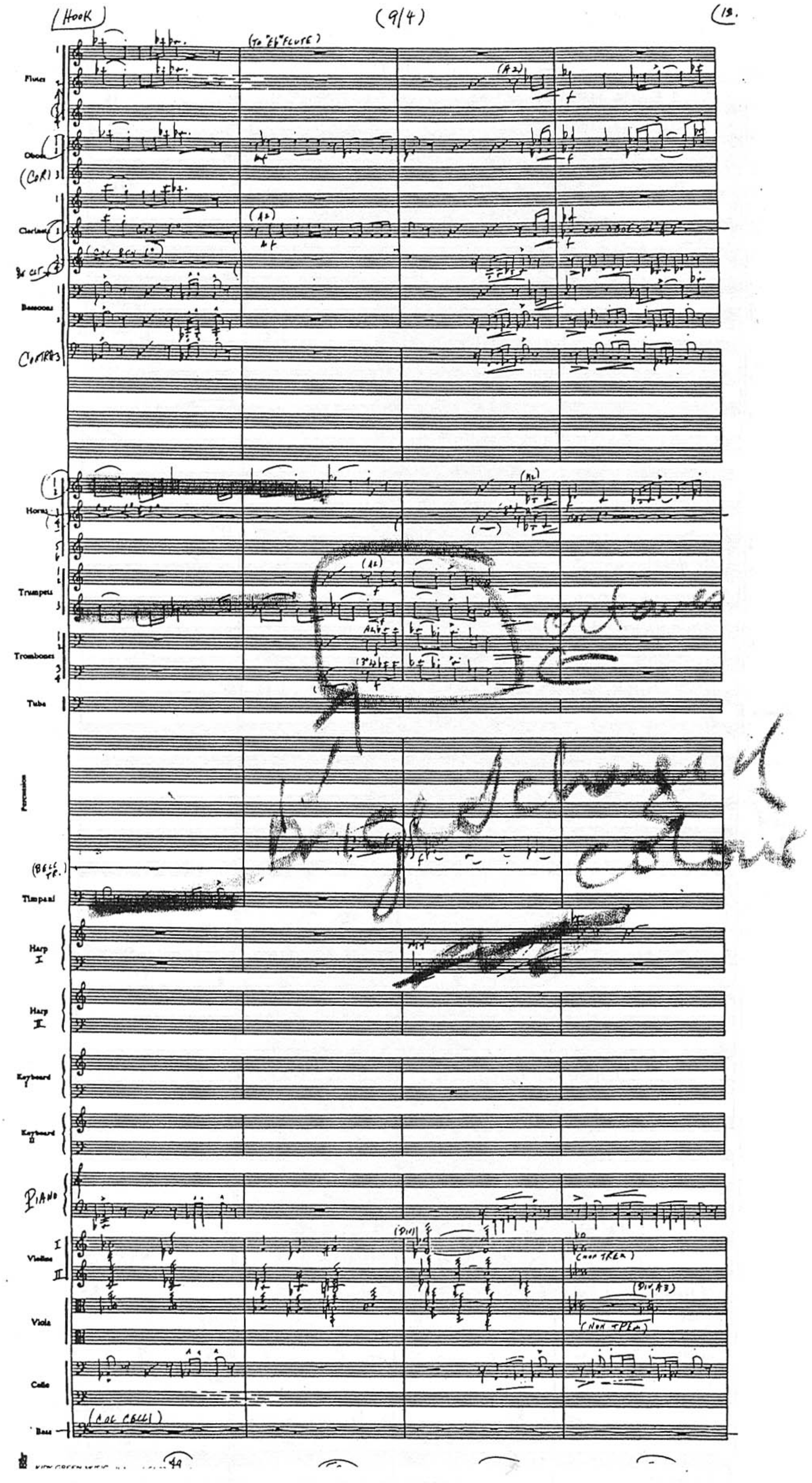
(HOOK)
(9/4)
(To "Eb" FLUTE)
Flutes
Oboes
Clarinets
Bassoons
Horns
Trumpets
Trombones
Tuba
Percussion
Timpani
Harp I
Harp II
Keyboard I
Keyboard II
PIANO
Violins I II
Viola
Cello
Bass
(COL CELLI)
octaves

(HOOK) (9/4) (14.

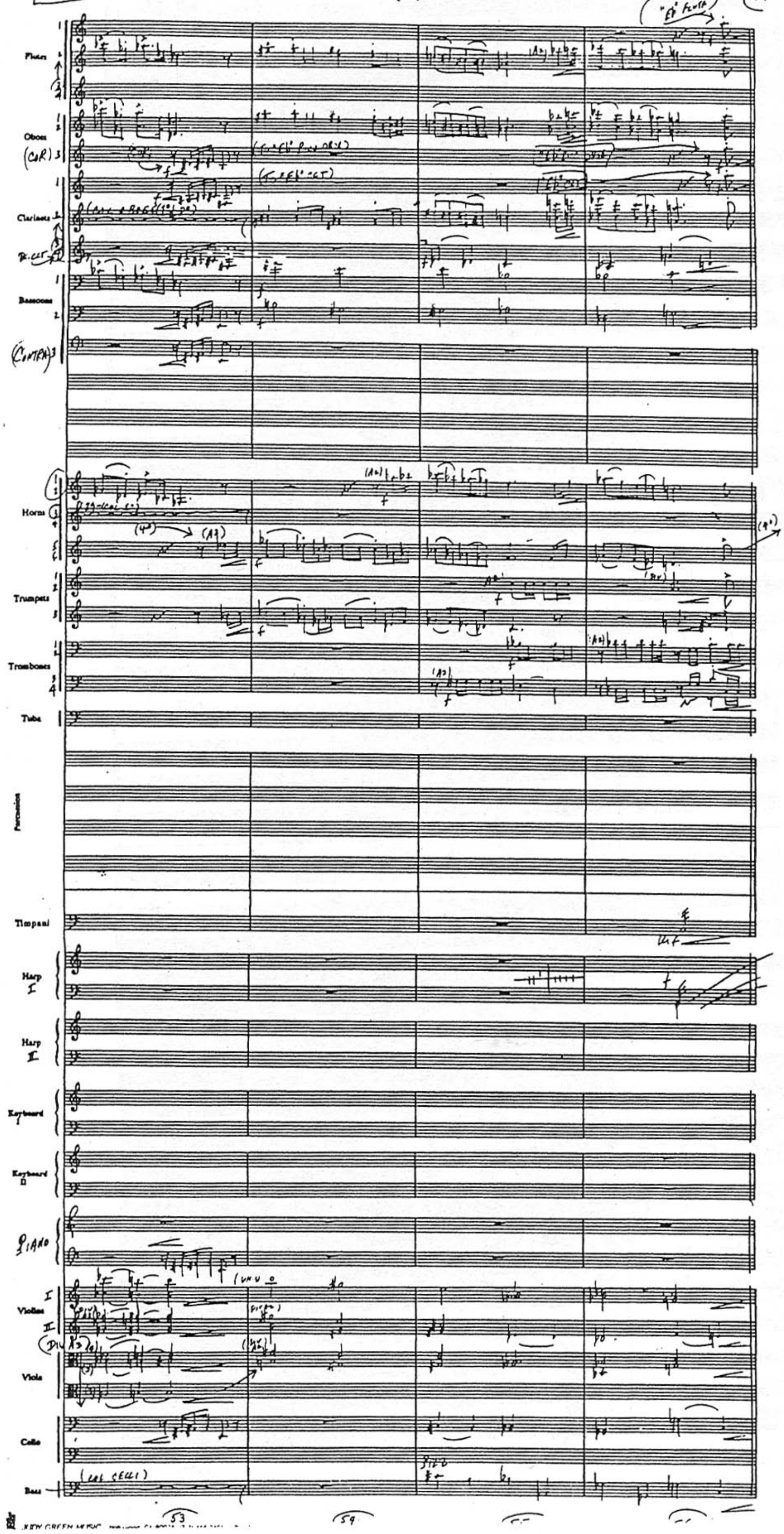
Flutes
Oboes
(C.A.R)
Clarinets
B. CL
Bassoons
(CONTRA)
Horns
Trumpets
Trombones
Tuba
Percussion
Timpani
Harp I
Harp II
Keyboard
Keyboard II
PIANO
Violins I
II
Viola
Cello
Bass
(LOS CELLI)
53
54

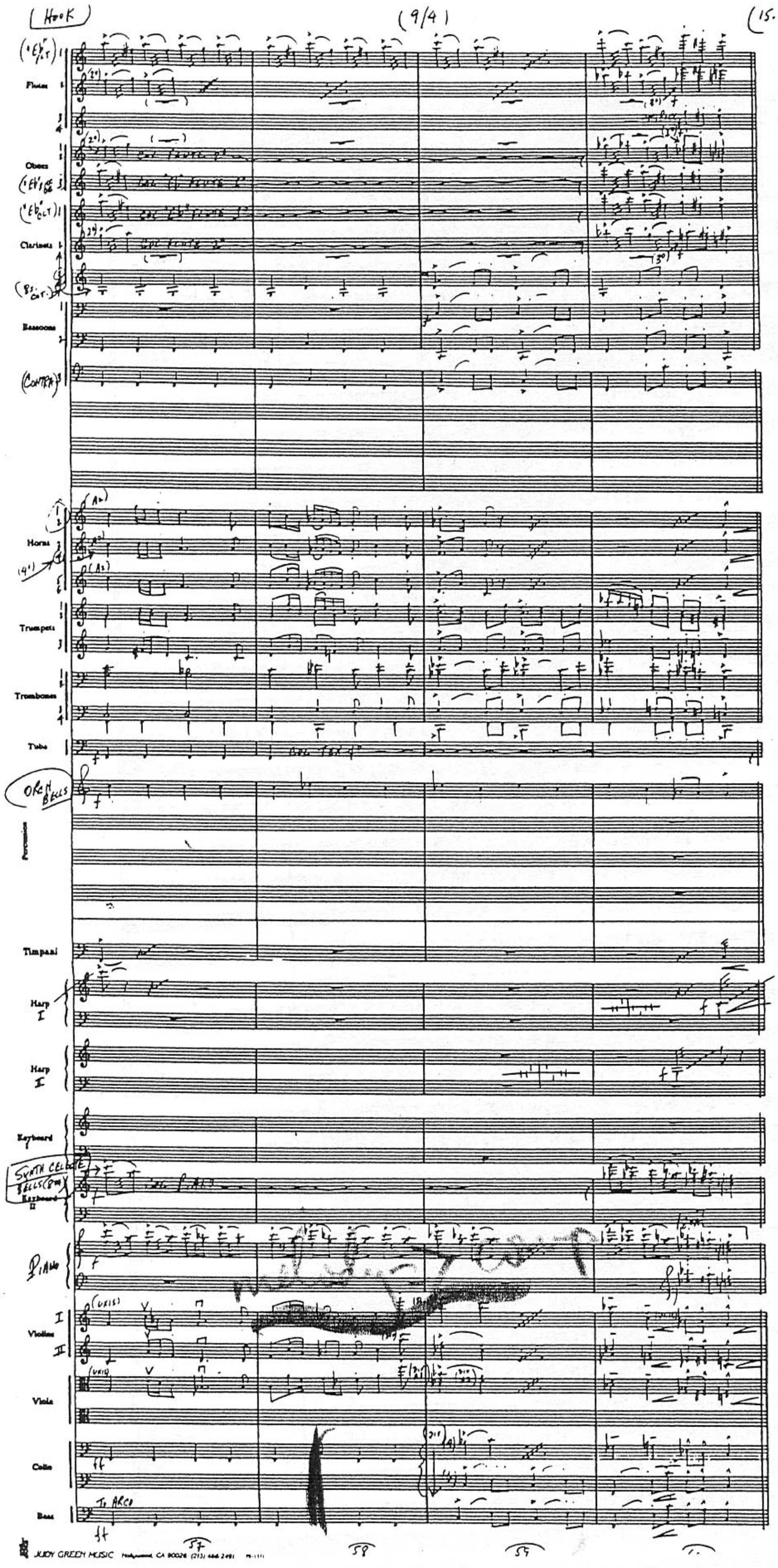
(HOOK)
(9/4)
15.
Flutes
Oboes
Clarinets
Bassoons
(CONTRA)
Horns
Trumpets
Trombones
Tuba
ORCH BELLS
Percussion
Timpani
Harp I
Harp I
Keyboard I
SYNTH CELESTE BELLS (8va)
Keyboard II
PIANO
Violins I II
Viola
Cello
Bass
To ARCO
JUDY GREEN MUSIC Hollywood, CA 90028
57
58
59

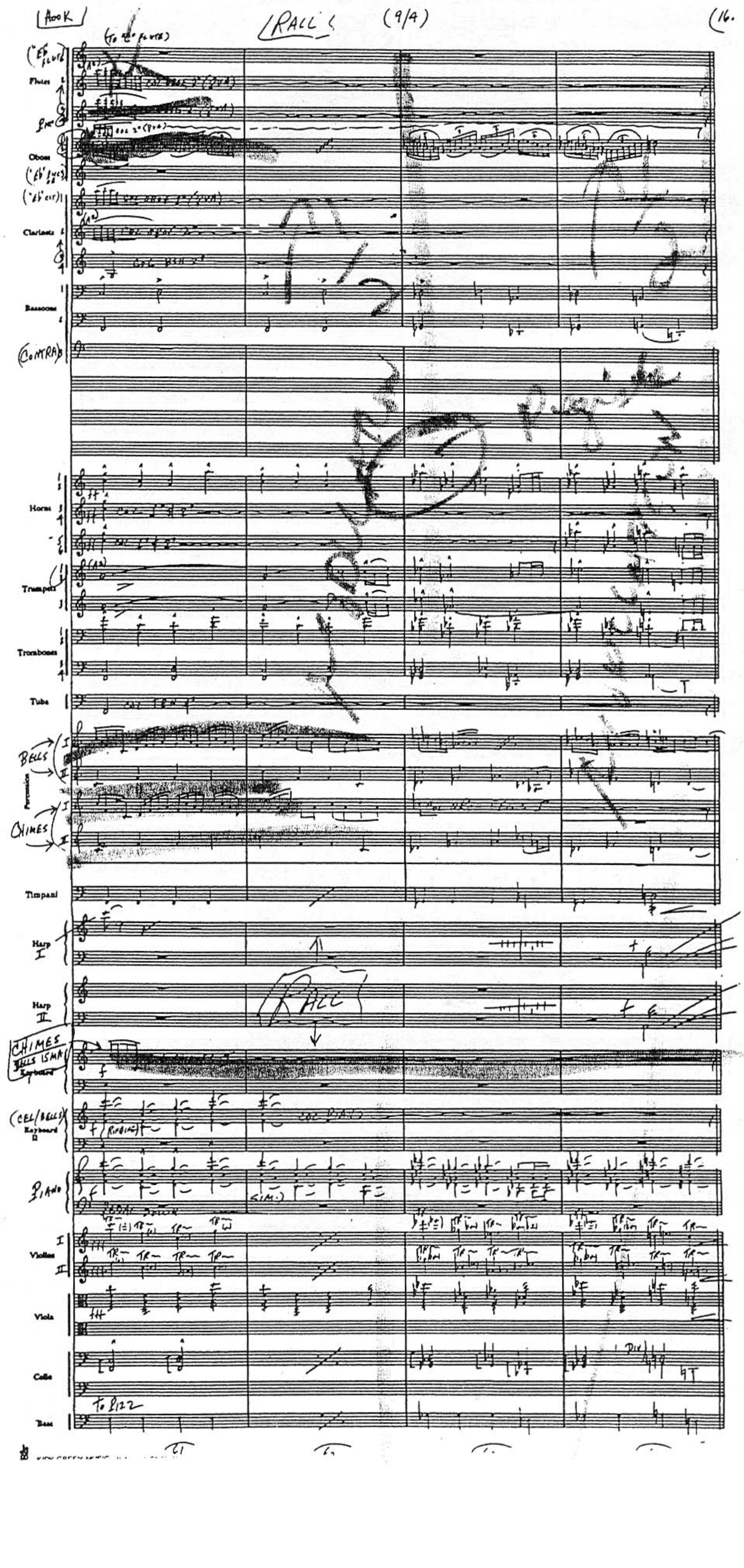
HOOK
RALL
(9/4)
16.
Flutes
Oboes
Clarinets
Bassoons
CONTRA
Horns
Trumpets
Trombones
Tuba
BELLS
Percussion
CHIMES
Timpani
Harp I
Harp II
RALL
Keyboard
PIANO
Violins
Viola
Cello
Bass
To PIZZ

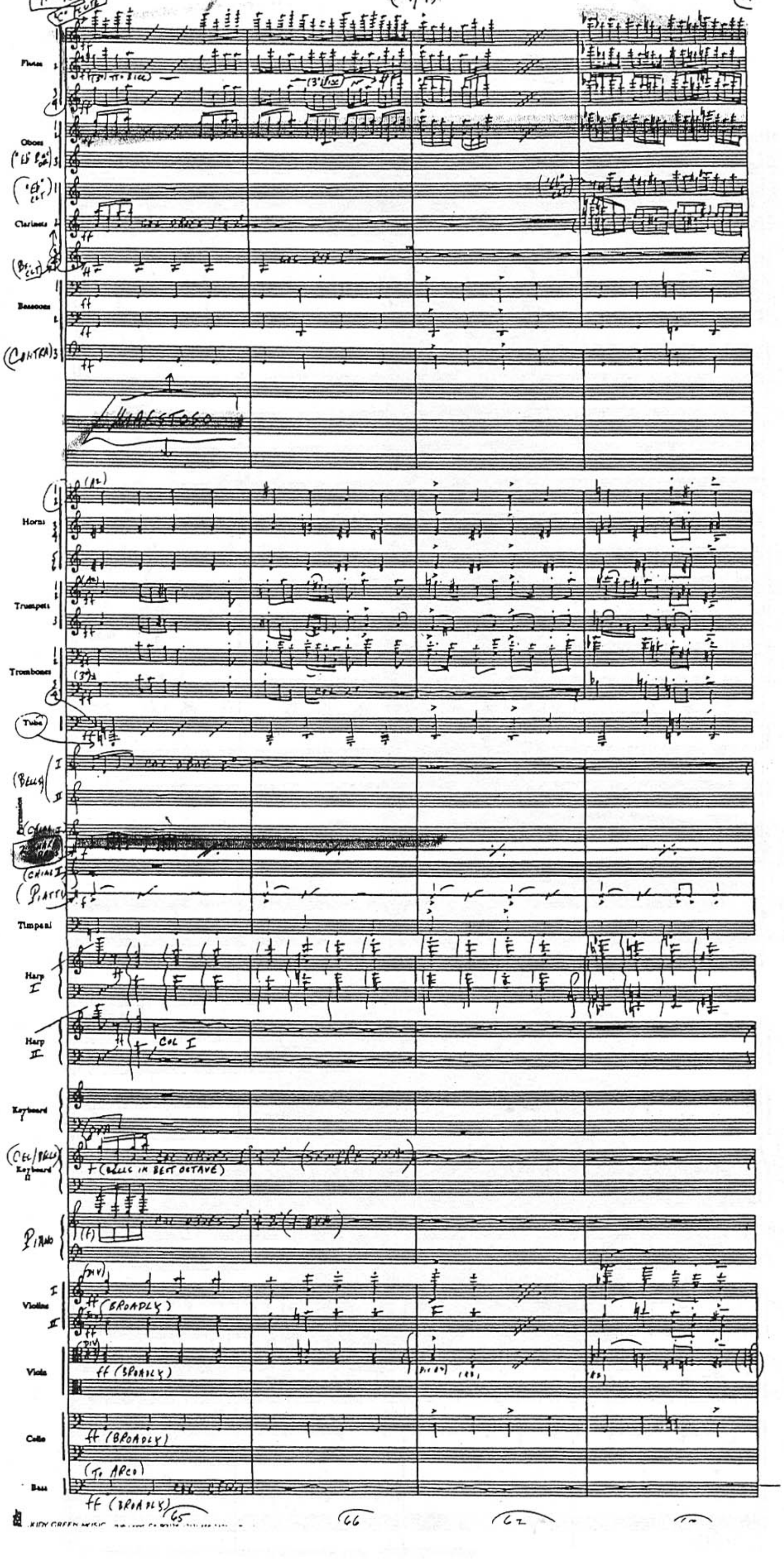
(HOOK)
(9/4)
Flutes
Oboes
Clarinets
Bassoons
(CONTRA)
MAESTOSO
Horns
Trumpets
Trombones
Tuba
(BELLS)
(PIATTI)
Timpani
Harp I
Harp II
COL I
Keyboard
(CEL/BELLS)
Keyboard II
(BELLS IN BEST OCTAVE)
PIANO
Violins I
Violins II
ff (BROADLY)
Viola
ff (BROADLY)
Cello
ff (BROADLY)
Bass
(To ARCO)
ff (BROADLY)
65
66
67

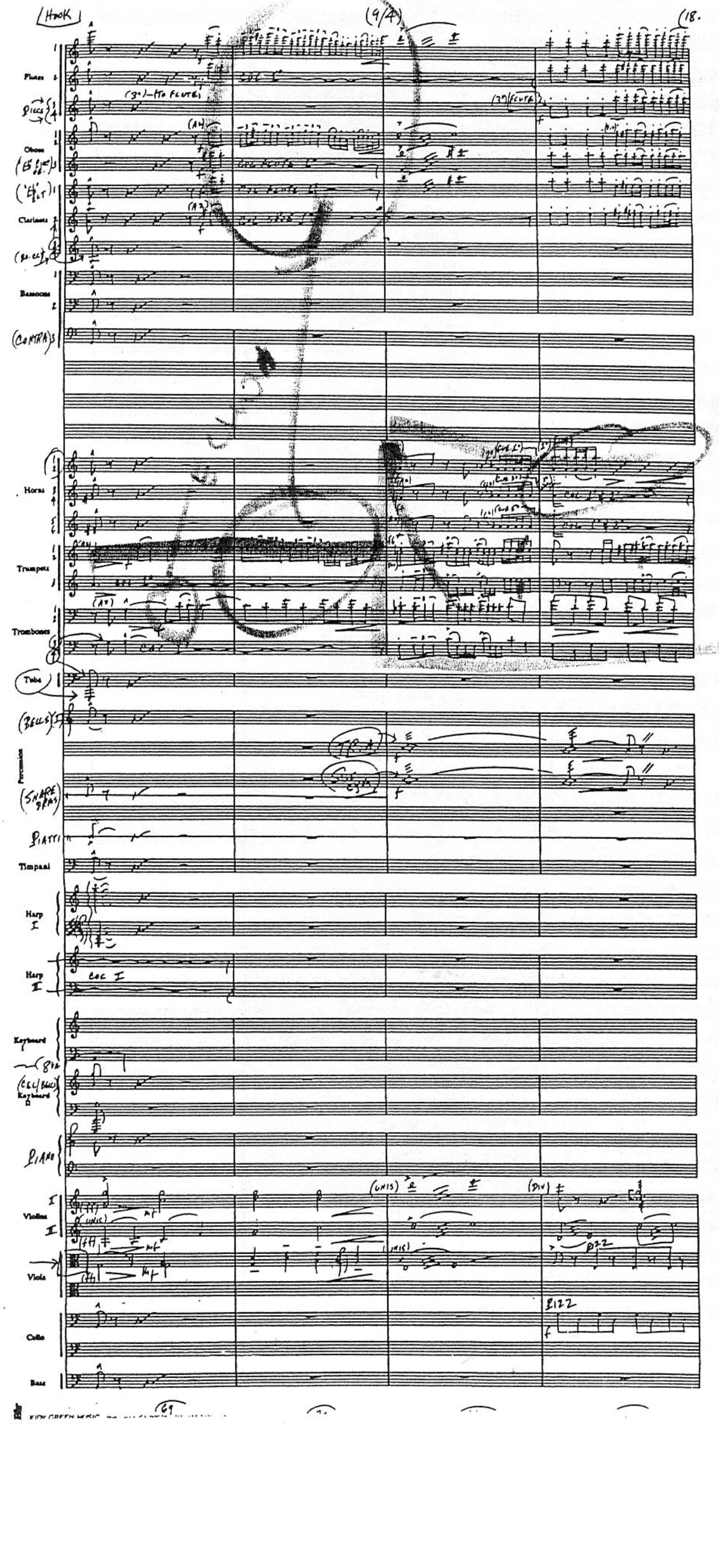
HOOK
(9/4)
18.
Flutes
(To FLUTE)
Oboes
Clarinets
Bassoons
(CONTRA)
Horns
Trumpets
Trombones
Tuba
(BELLS)
Percussion
(SNARE DRMS)
PIATTI
Timpani
Harp I
Harp II
Keyboard
Keyboard II
PIANO
Violins
(UNIS)
(DIV)
Viola
PIZZ
Cello
Bass
69

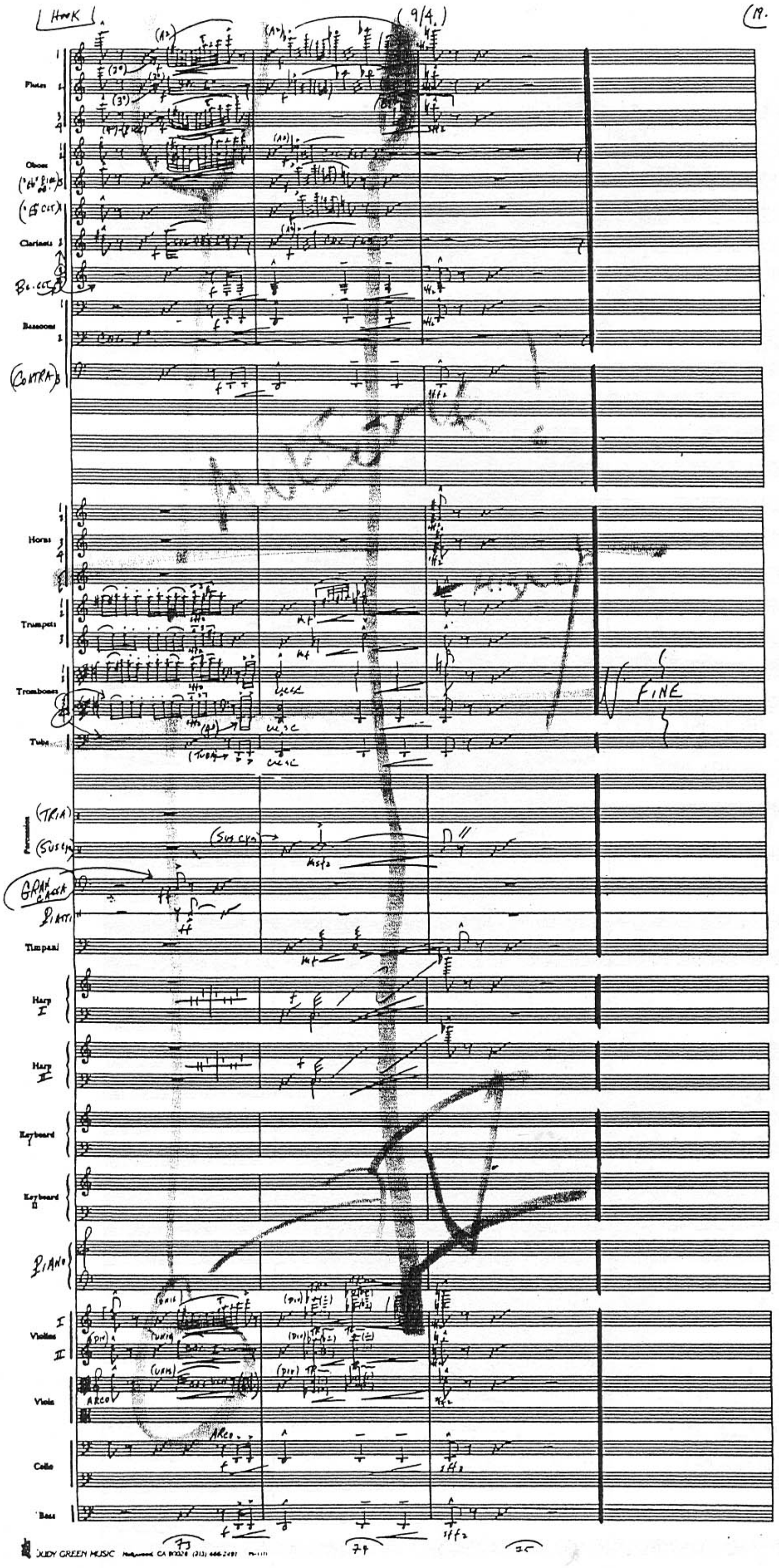
HOOK
(9/4)
19
Flutes
Oboes
Clarinets
Bassoons
CONTRA
Horns
Trumpets
Trombones
Tuba
Percussion
GRAN CASSA
PIATTI
Timpani
Harp I
Harp II
Keyboard I
Keyboard II
PIANO
Violins I II
Viola
ARCO
Cello
Bass
FINE
JUDY GREEN MUSIC

(HOOK) REEL 9 PT. 4 (INSERT)

COMP. JOHN WILLIAMS (B.M.I.)
ORCH. JOHN NEUFELD

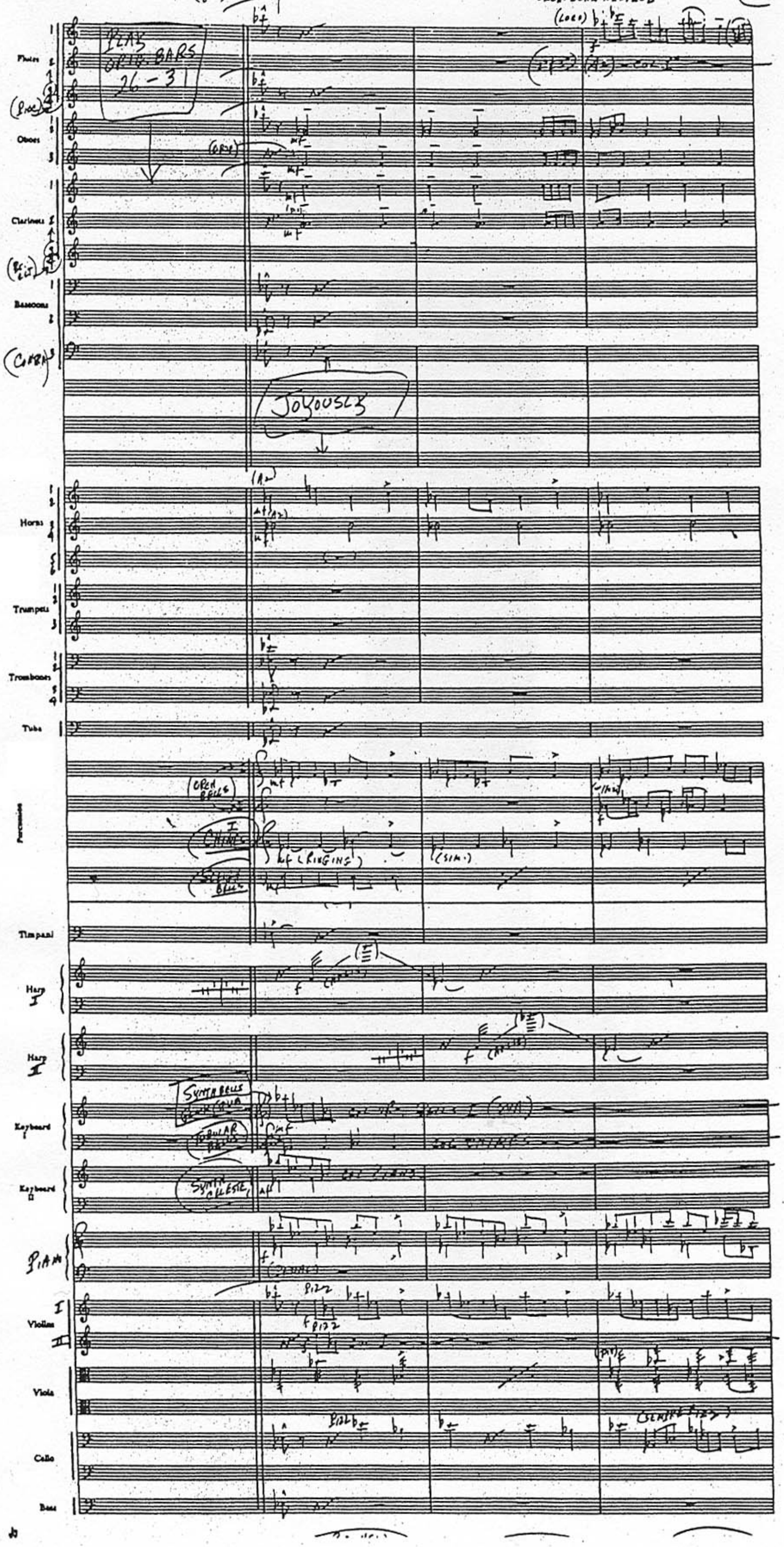

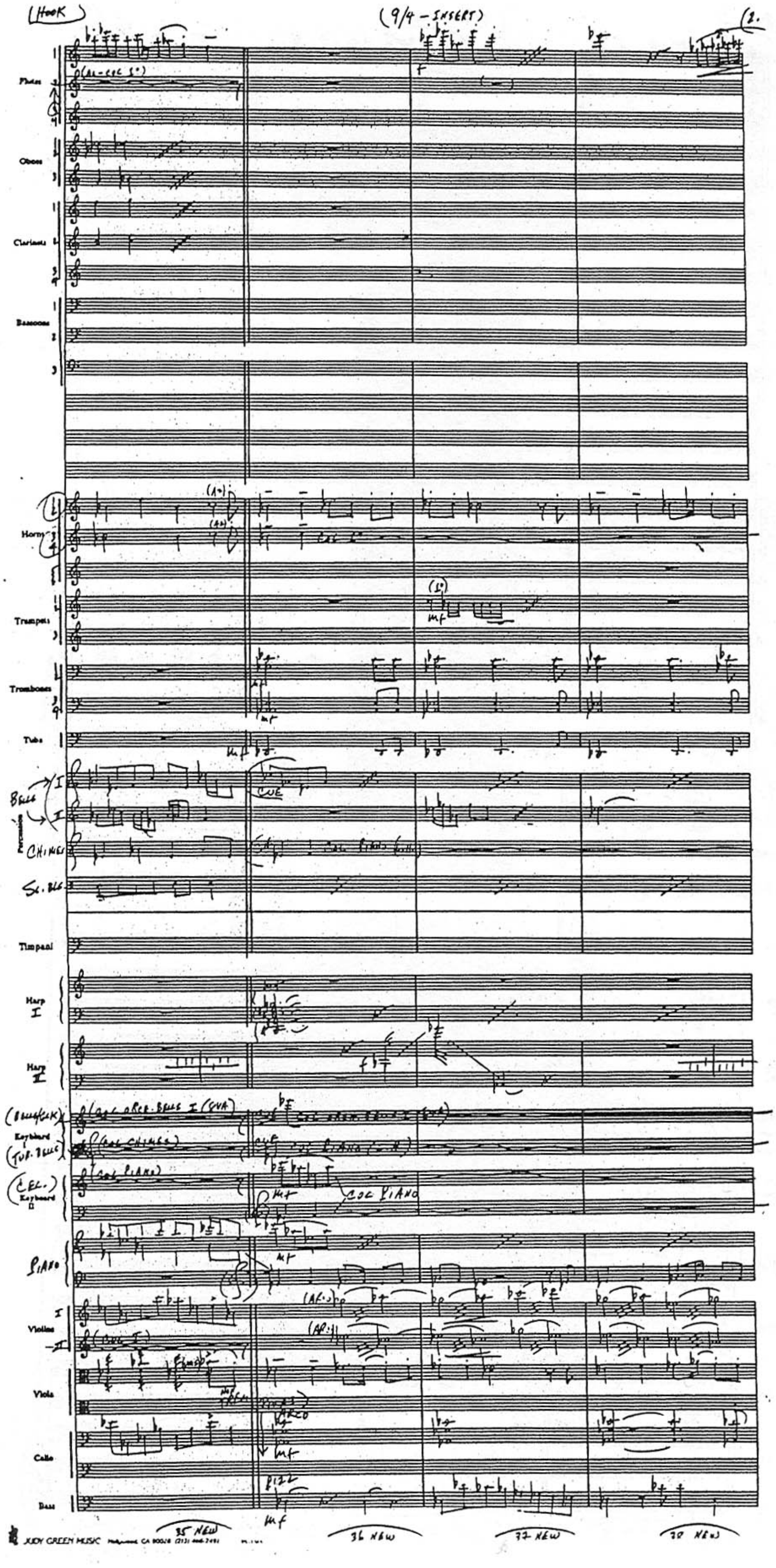
(HOOK)
(9/4 - INSERT)
2.
Flutes
Oboes
Clarinets
Bassoons
Horns
Trumpets
Trombones
Tuba
Percussion
CHIMES
Timpani
Harp I
Harp II
Keyboard I
Keyboard II
PIANO
Violins
Viola
Cello
Bass
CUE
COL PIANO
ARCO
PIZZ
mf
35 NEW
36 NEW
37 NEW
38 NEW
JUDY GREEN MUSIC

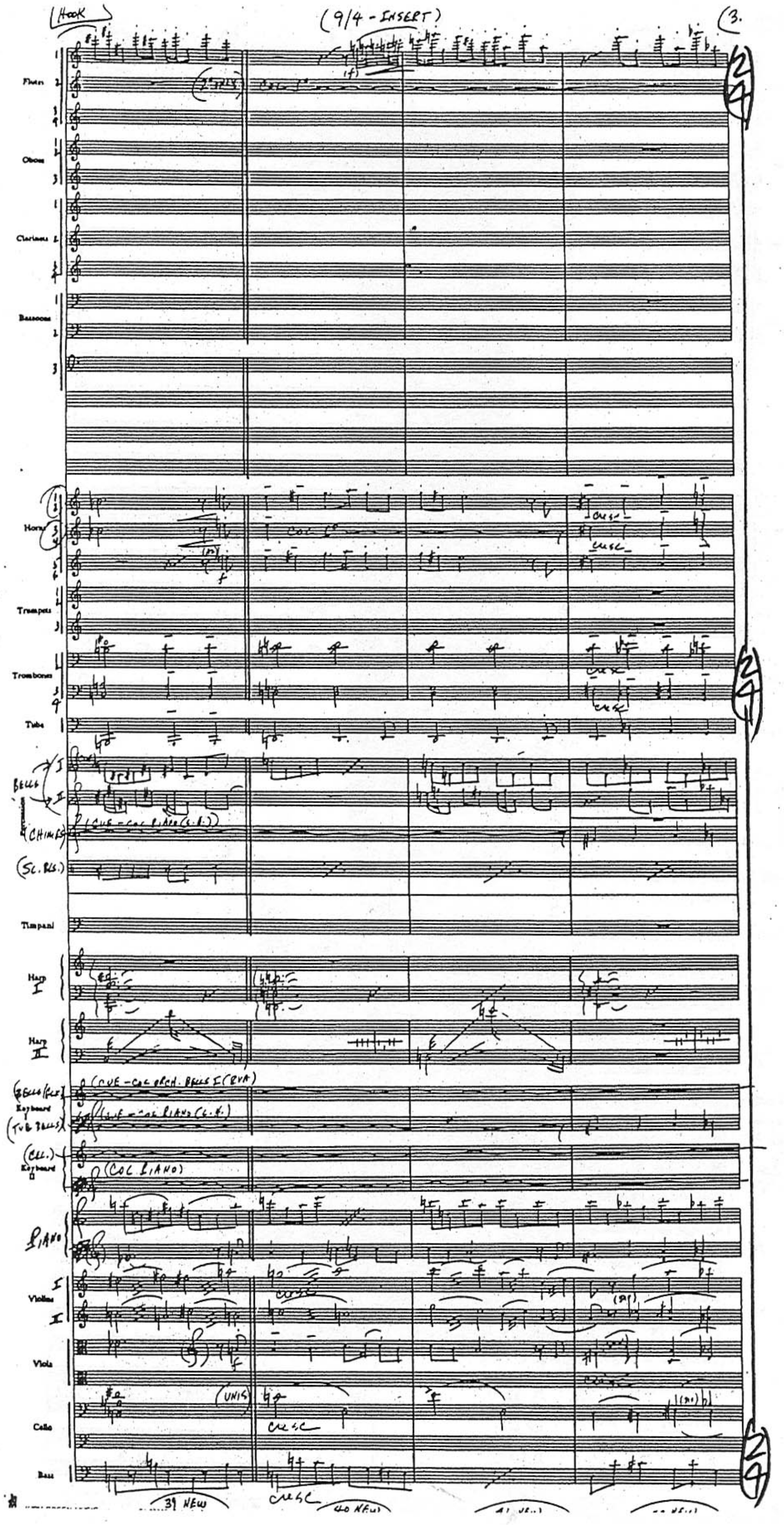
(HOOK)
(9/4 - INSERT)
3.
Flutes
Oboes
Clarinets
Bassoons
Horns
Trumpets
Trombones
Tuba
BELLS
(CHIMES)
(SC. BLS.)
Timpani
Harp I
Harp II
(CUE - COL ORCH. BELLS I (8VA)
Keyboard
(TUB BELLS)
(CEL.)
(COL PIANO)
PIANO
Violins
Viola
Cello
Bass
CRESC
39 NEW
40 NEW

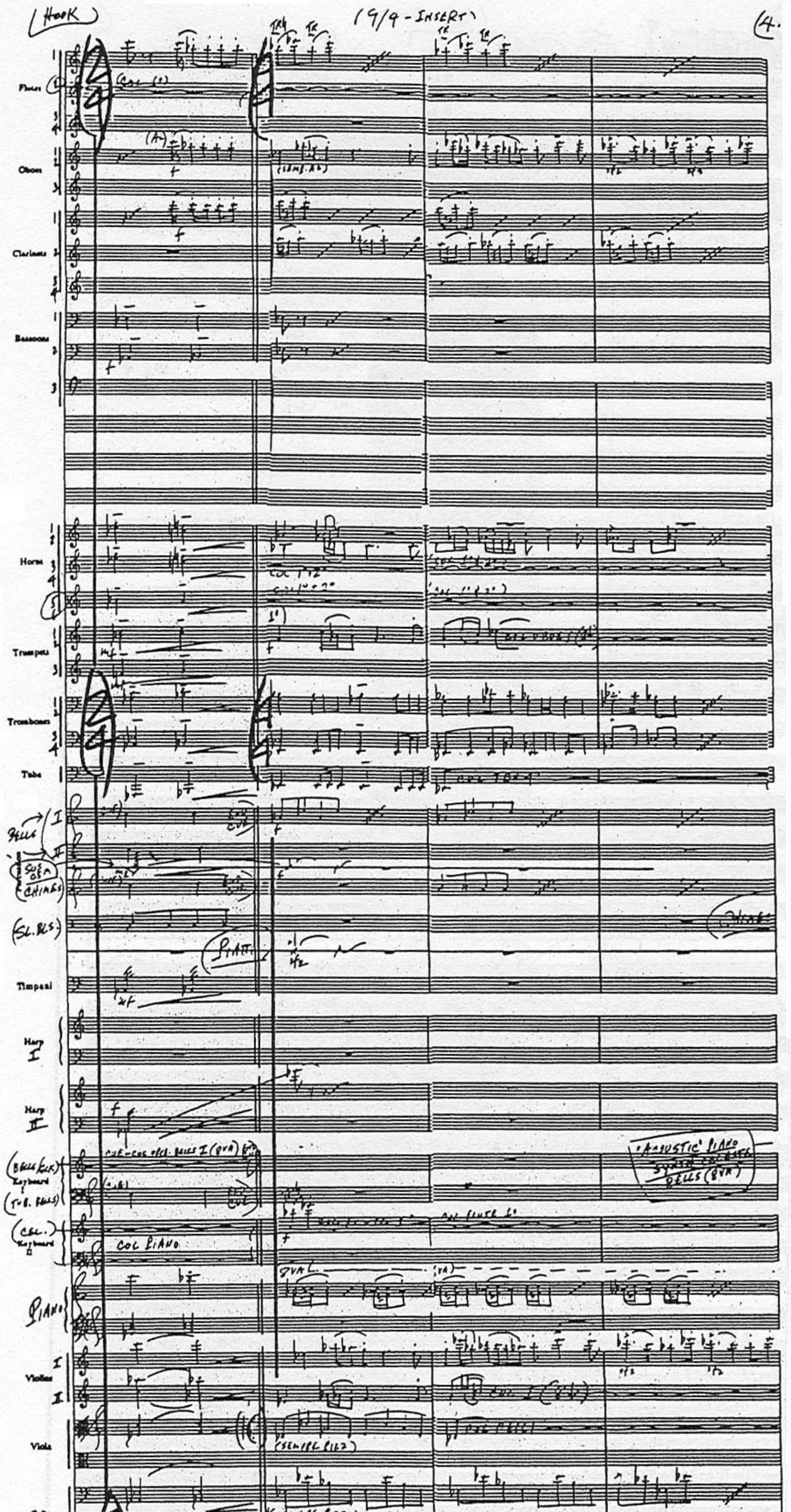

HOOK
(9/4 - INSERT)
4.
Flutes
Oboes
Clarinets
Bassoons
Horns
Trumpets
Trombones
Tuba
BELLS
SUS CYM
CHIMES
SL. BLS.
Timpani
Harp I
Harp II
Keyboard I
TUB. BELLS
CEL.
Keyboard II
COL PIANO
PIANO
8VA
Violins I
Violins II
Viola
Cello
Bass
SEMPRE PIZZ
"ACOUSTIC" PIANO
BELLS (8VA)
43 NEW

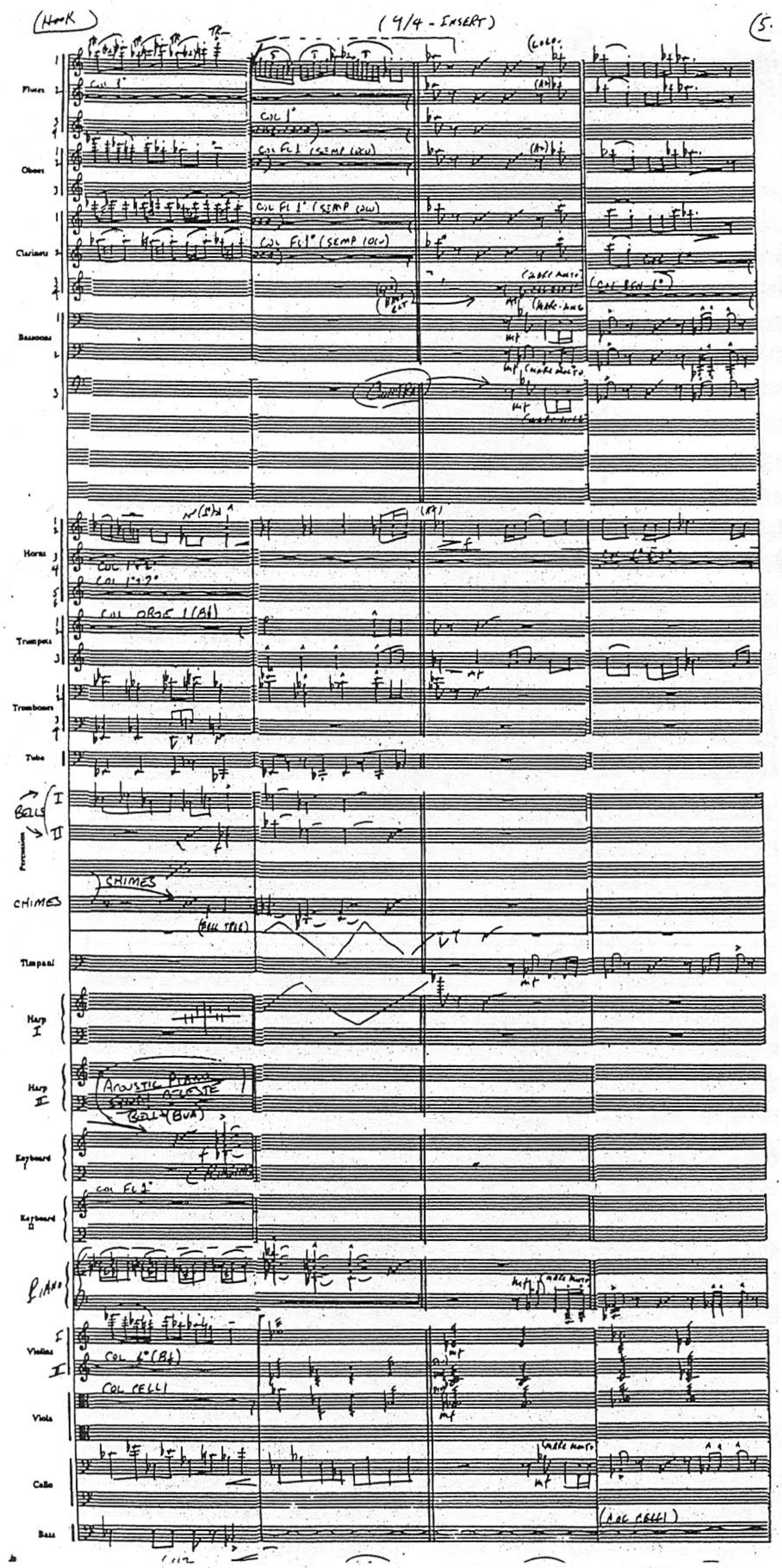
(Hook)
(4/4 - INSERT)
Flutes
Oboes
Clarinets
Bassoons
Horns
Trumpets
Trombones
Tuba
BELLS
Percussion
CHIMES
Timpani
Harp I
Harp II
ACOUSTIC PIANO
Keyboard
Keyboard II
PIANO
Violins
Viola
Cello
Bass
COL CELLI

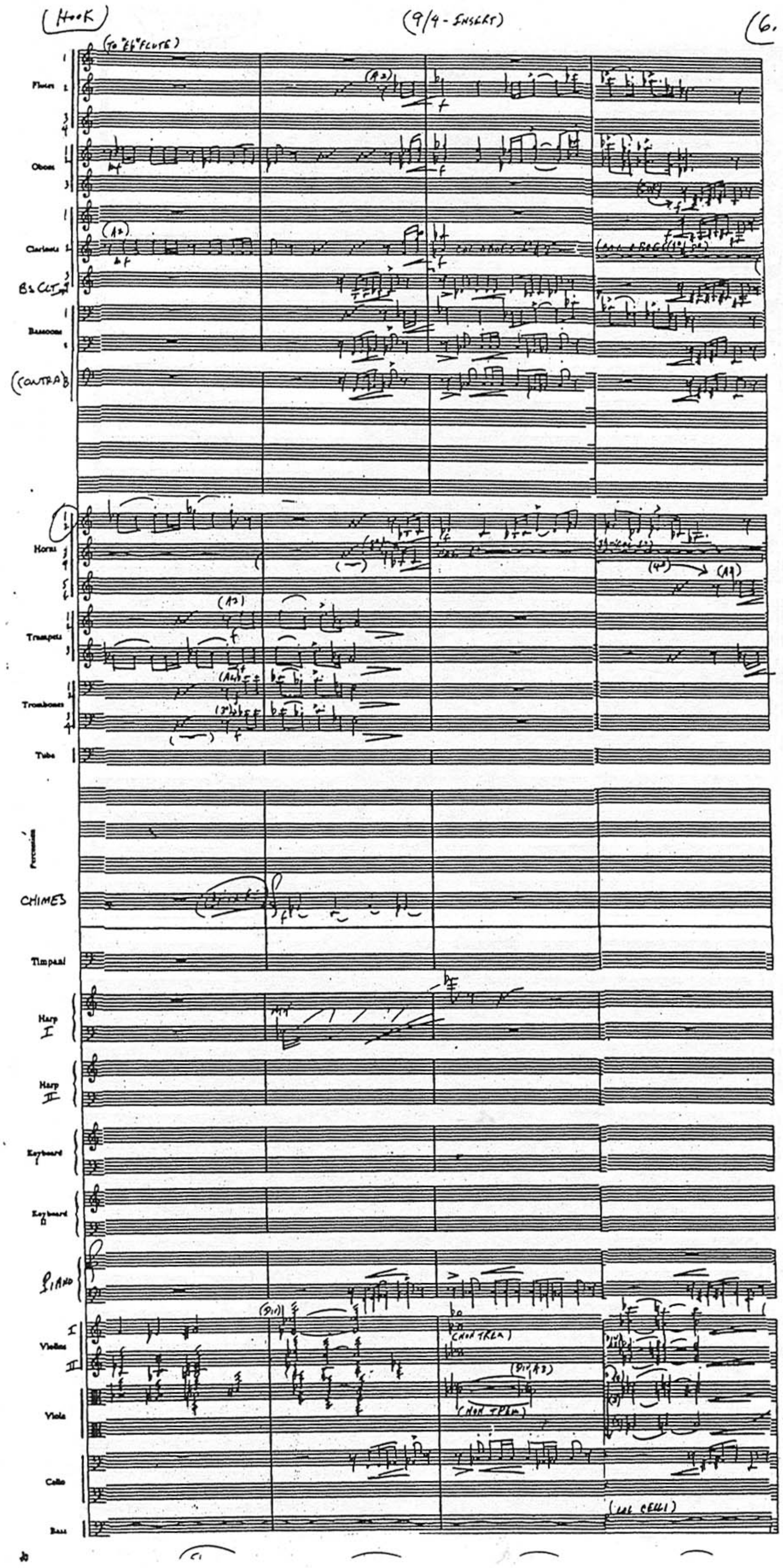
(HOOK)
(9/4 - INSERT)
Flutes
Oboes
Clarinets
BS CL
Bassoons
(CONTRA B)
Horns
Trumpets
Trombones
Tuba
Percussion
CHIMES
Timpani
Harp I
Harp II
Keyboard I
Keyboard II
PIANO
Violins I II
Viola
Cello
Bass
(CON TREM)

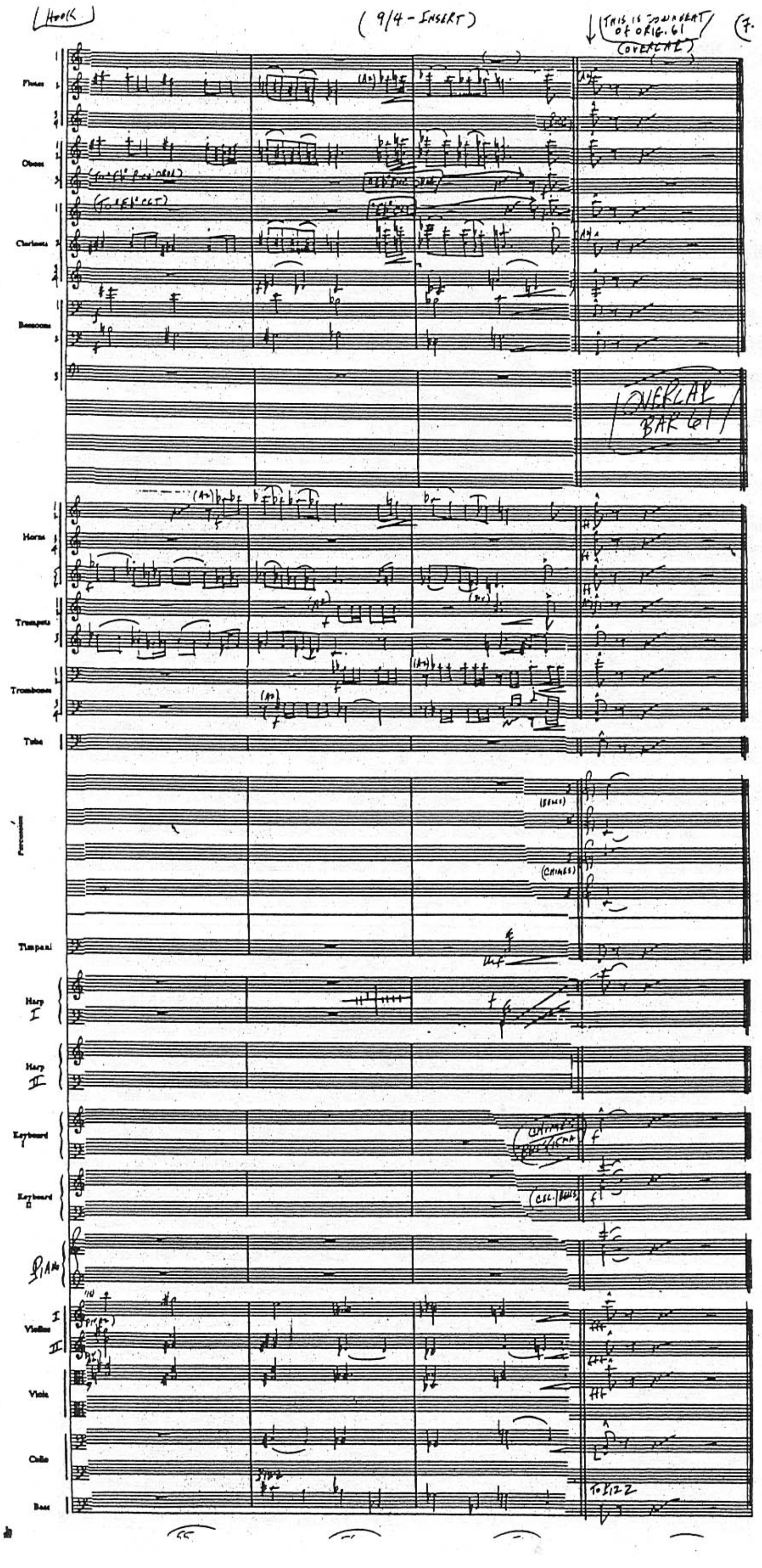
(HOOK)
(9/4 - INSERT)
THIS IS DOWNBEAT OF ORIG. 61 (OVERLAP)
(7.
Flutes
Oboes
Clarinets
Bassoons
OVERLAP BAR 61
Horns
Trumpets
Trombones
Tuba
Percussion
(BELLS)
(CHIMES)
Timpani
Harp I
Harp II
Keyboard I
(CHIMES)
Keyboard II
(CEL/BELLS)
PIANO
Violins I
Violins II
Viola
Cello
Bass
TO PIZZ

REEL 9 PART 5

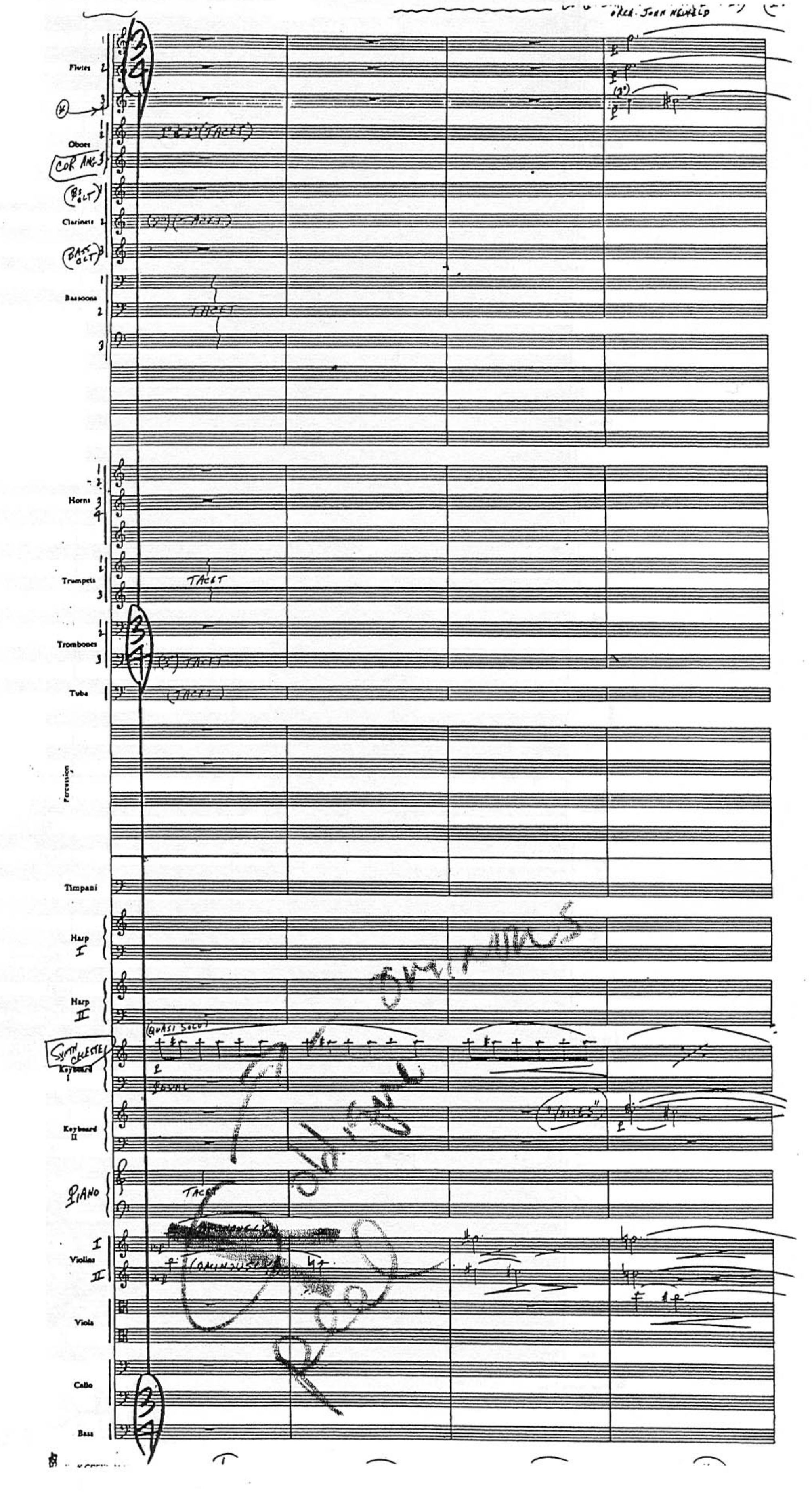
ORCH. JOHN NEUFELD
Flutes
Oboes
COR ANG.
Clarinets
Bassoons
TACET
Horns
Trumpets
TACET
Trombones
Tuba
Percussion
Timpani
Harp I
Harp II
(QUASI SOLO)
Keyboard I
Keyboard II
PIANO
TACET
Violins I II
Viola
Cello
Bass

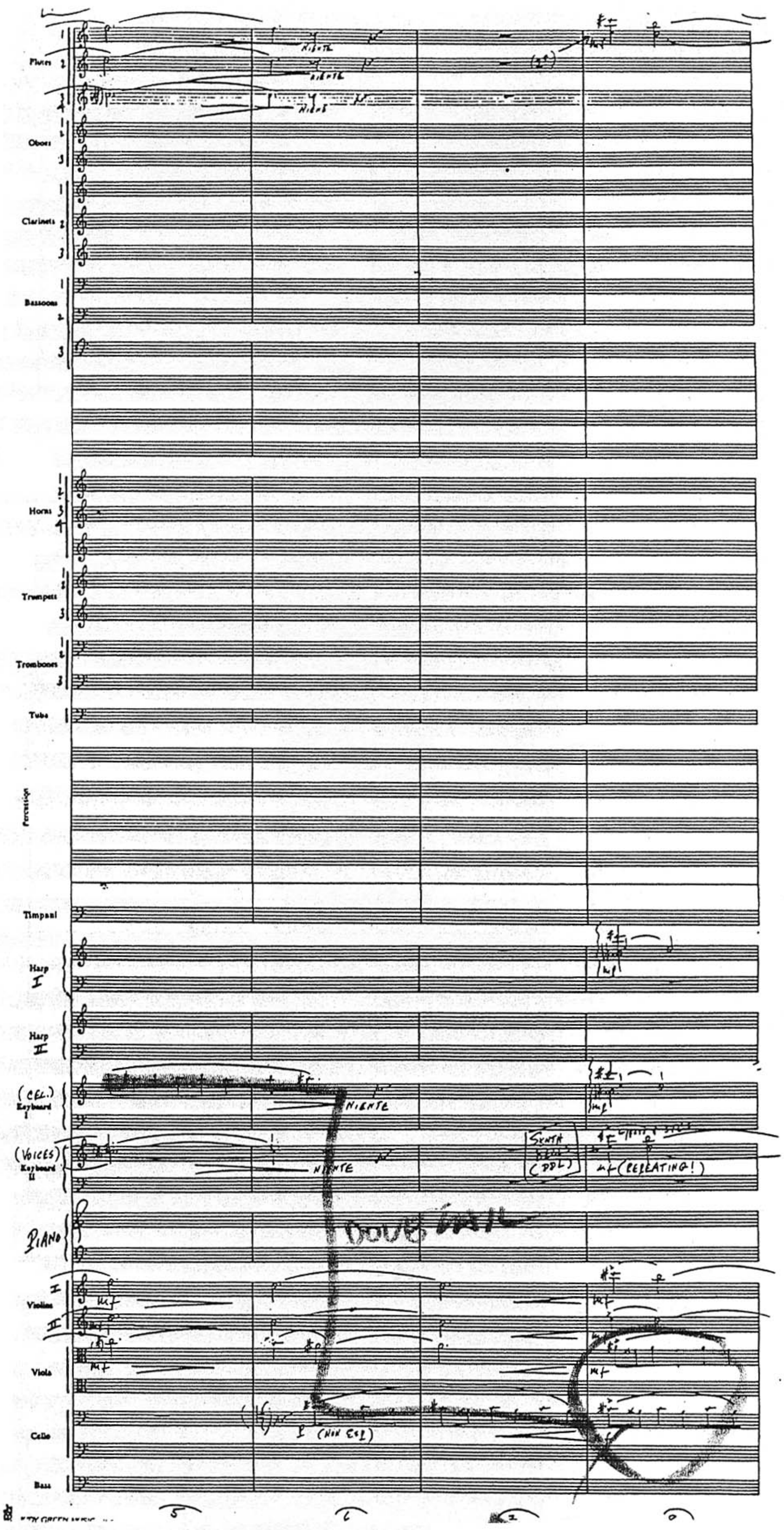
Flutes
Oboes
Clarinets
Bassoons
Horns
Trumpets
Trombones
Tuba
Percussion
Timpani
Harp I
Harp II
(CEL.) Keyboard I
(VOICES) Keyboard II
PIANO
Violins I II
Viola
Cello
Bass
NIENTE
SYNTH
(DDL)
mf (REPEATING!)
(NON ESP)

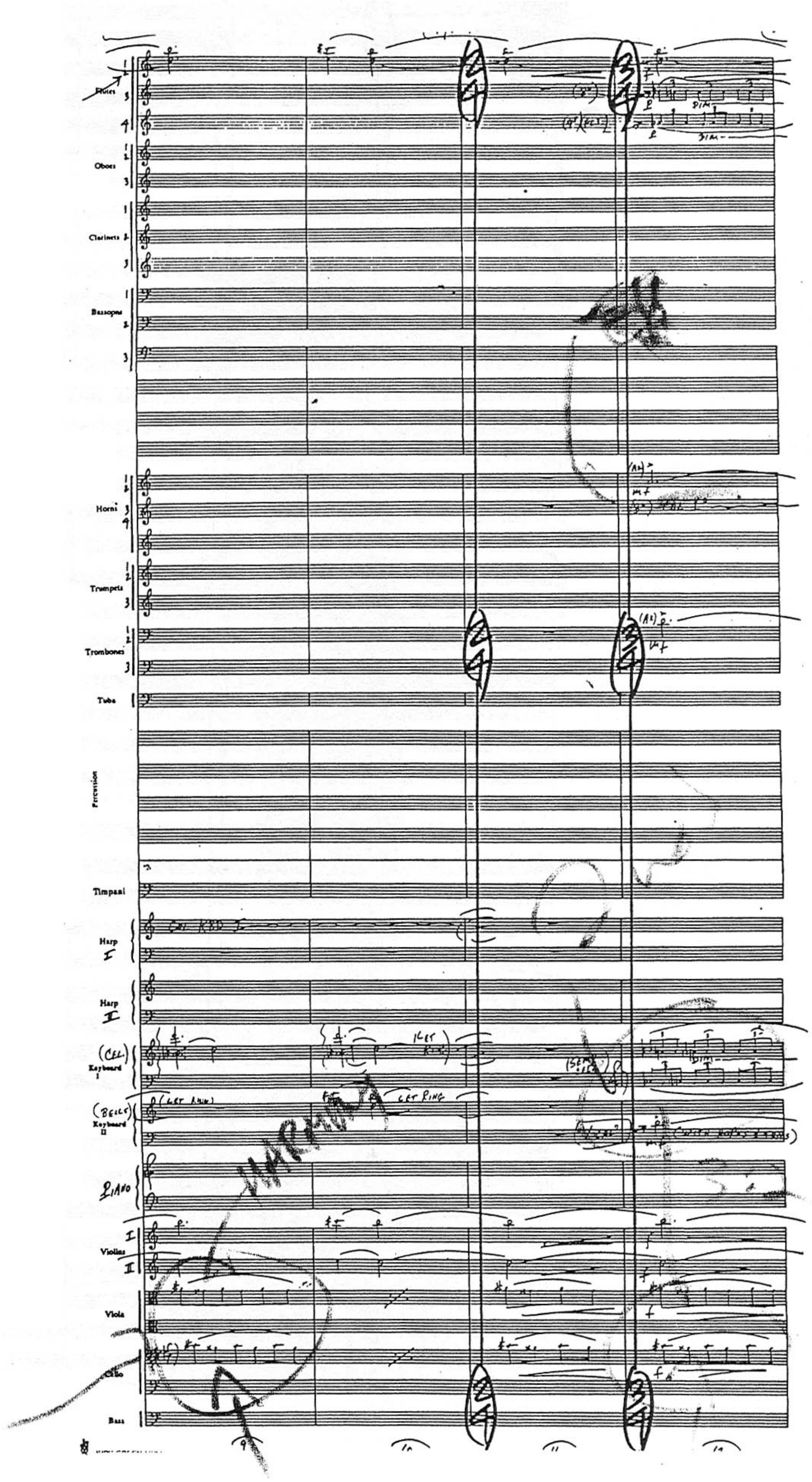
Flutes
Oboes
Clarinets
Bassoons
Horni
Trumpets
Trombones
Tuba
Percussion
Timpani
Harp
Harp
(CEL) Keyboard I
(BELLS) Keyboard II
PIANO
Violins
Viola
Cello
Bass
LET RING

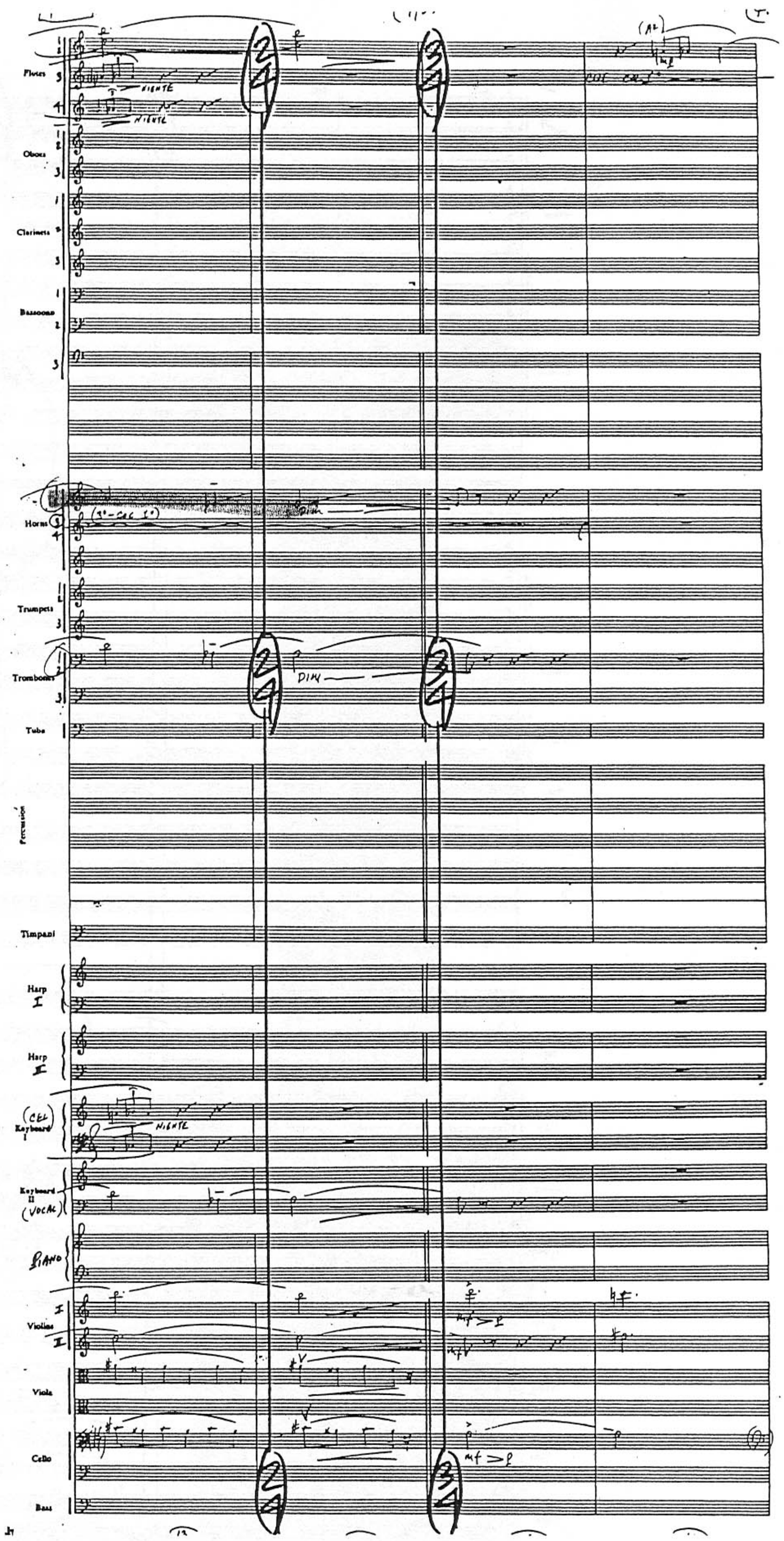
Flutes
Oboes
Clarinets
Bassoons
Horns
Trumpets
Trombones
Tuba
Percussion
Timpani
Harp I
Harp II
(CEL) Keyboard I
Keyboard II (VOCAL)
PIANO
Violins I
II
Viola
Cello
Bass
NIENTE
NIENTE
NIENTE
DIM
DIM
(A2)

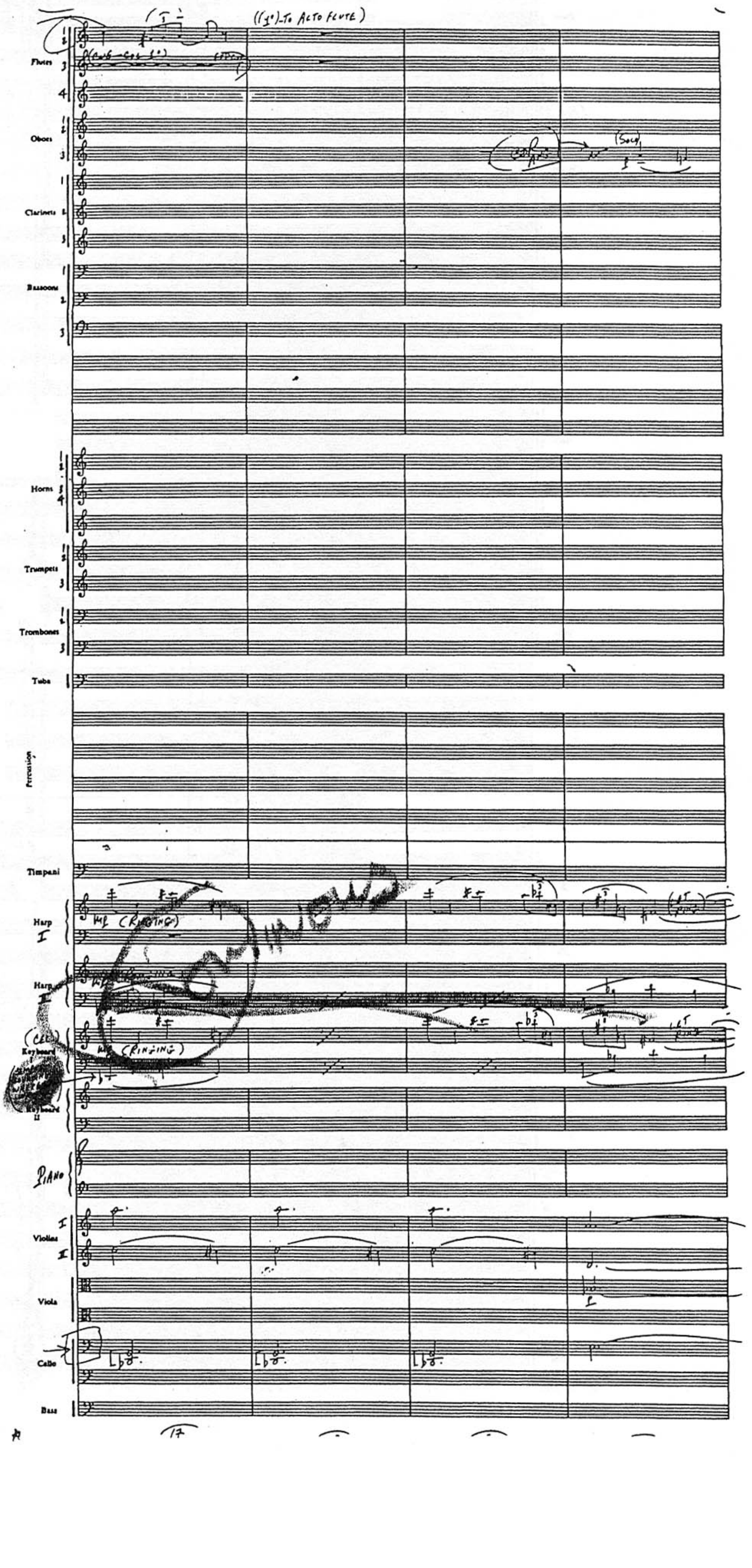
((1°)-To Alto Flute)
Flutes
Oboes
Clarinets
Bassoons
Horns
Trumpets
Trombones
Tuba
Percussion
Timpani
Harp I
(Ringing)
Harp II
Keyboard
(Ringing)
Keyboard II
Piano
Violins I II
Viola
Cello
Bass
17

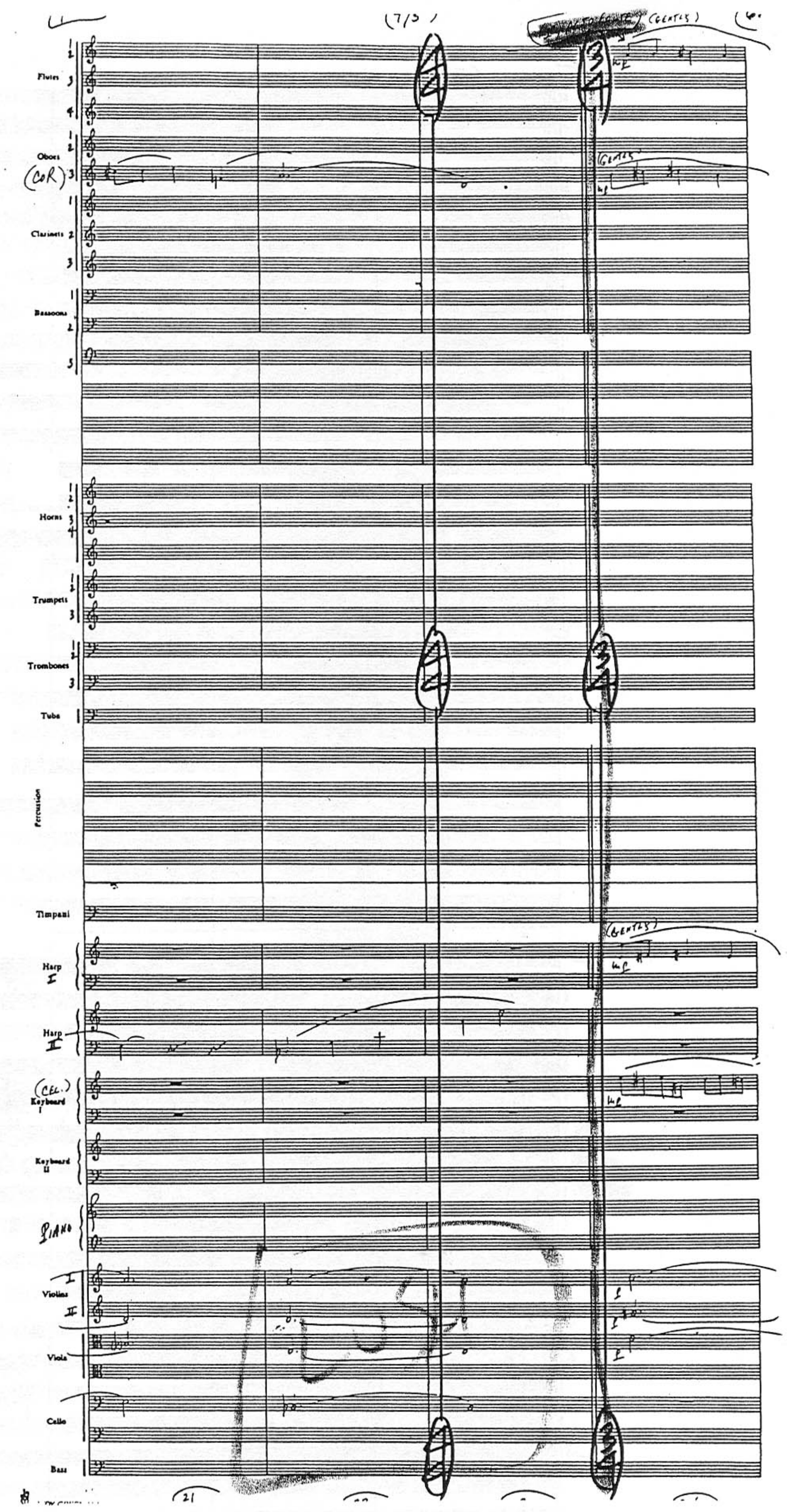

(GENTLE)
Flutes
Oboes
(COR)
Clarinets
Bassoons
Horns
Trumpets
Trombones
Tuba
Percussion
Timpani
Harp I
Harp II
(CEL.)
Keyboard I
Keyboard II
PIANO
Violins I II
Viola
Cello
Bass

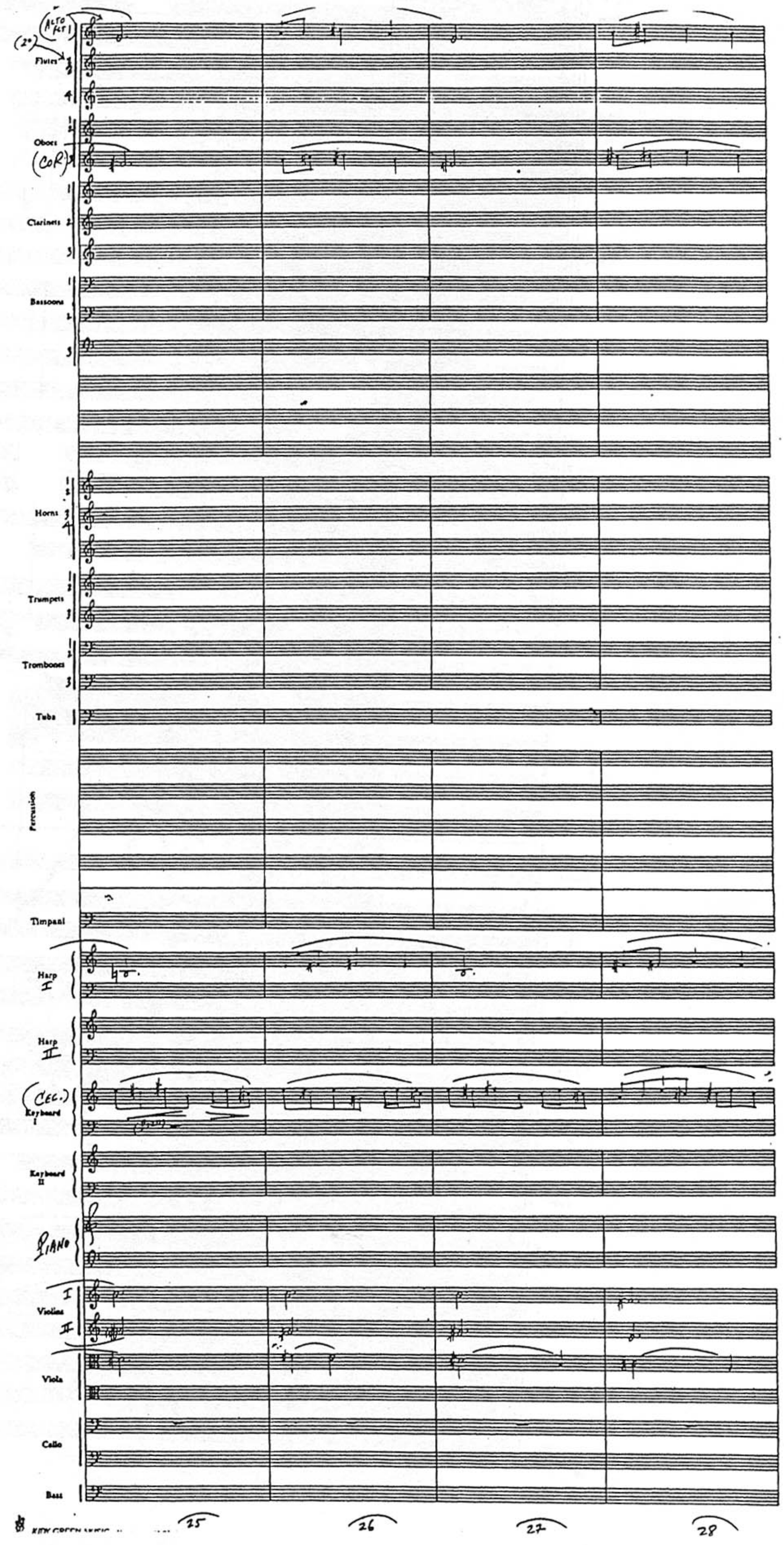
ALTO FL 1
(2°)
Flutes
Oboes
(COR)
Clarinets
Bassoons
Horns
Trumpets
Trombones
Tuba
Percussion
Timpani
Harp I
Harp II
(CEL.) Keyboard I
Keyboard II
PIANO
Violins I II
Viola
Cello
Bass
25
26
27
28

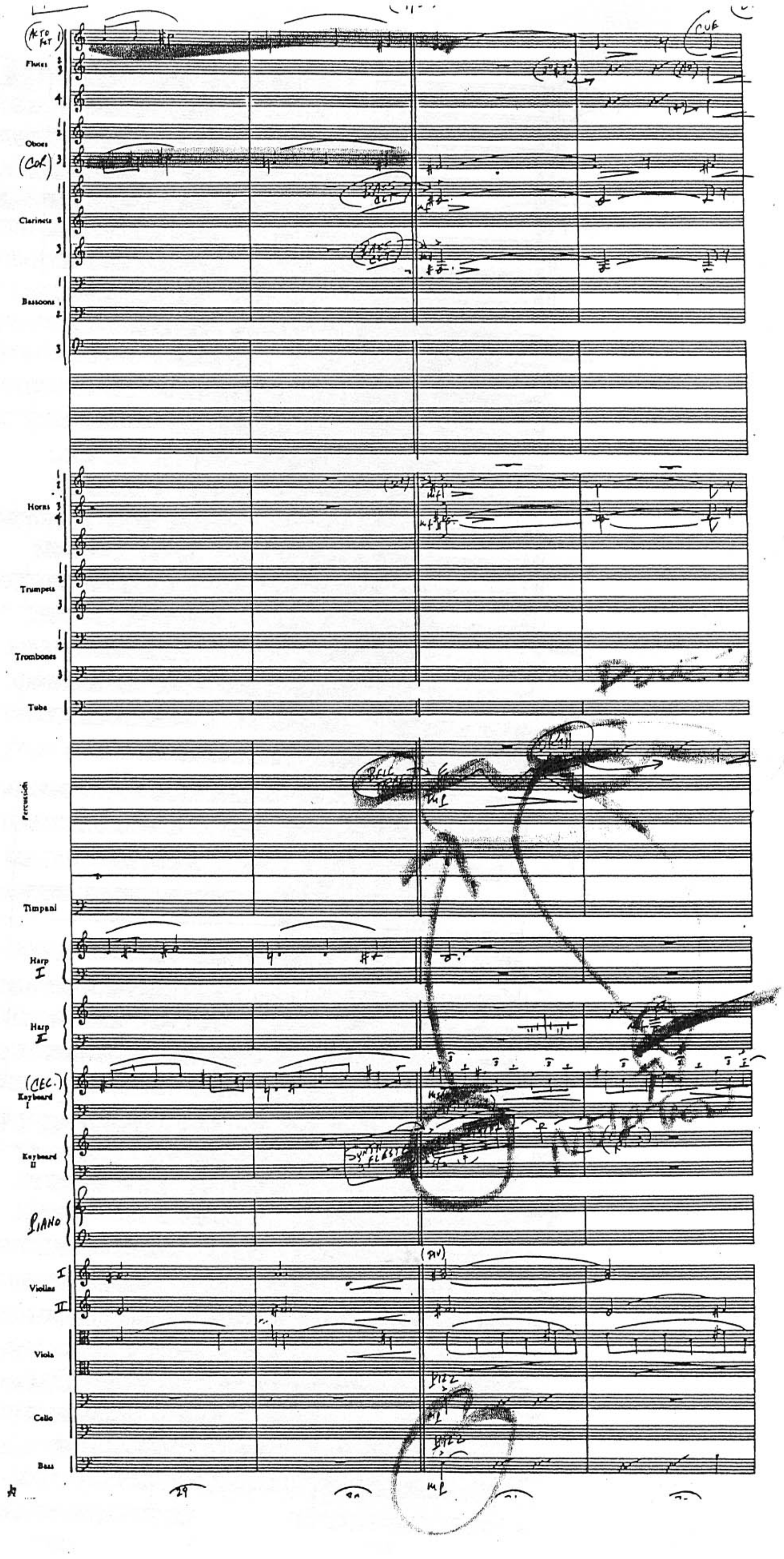
Flutes
Oboes
Clarinets
Bassoons
Horns
Trumpets
Trombones
Tuba
Percussion
Timpani
Harp
Harp
Keyboard I
Keyboard II
Violins
Viola
Cello
Bass

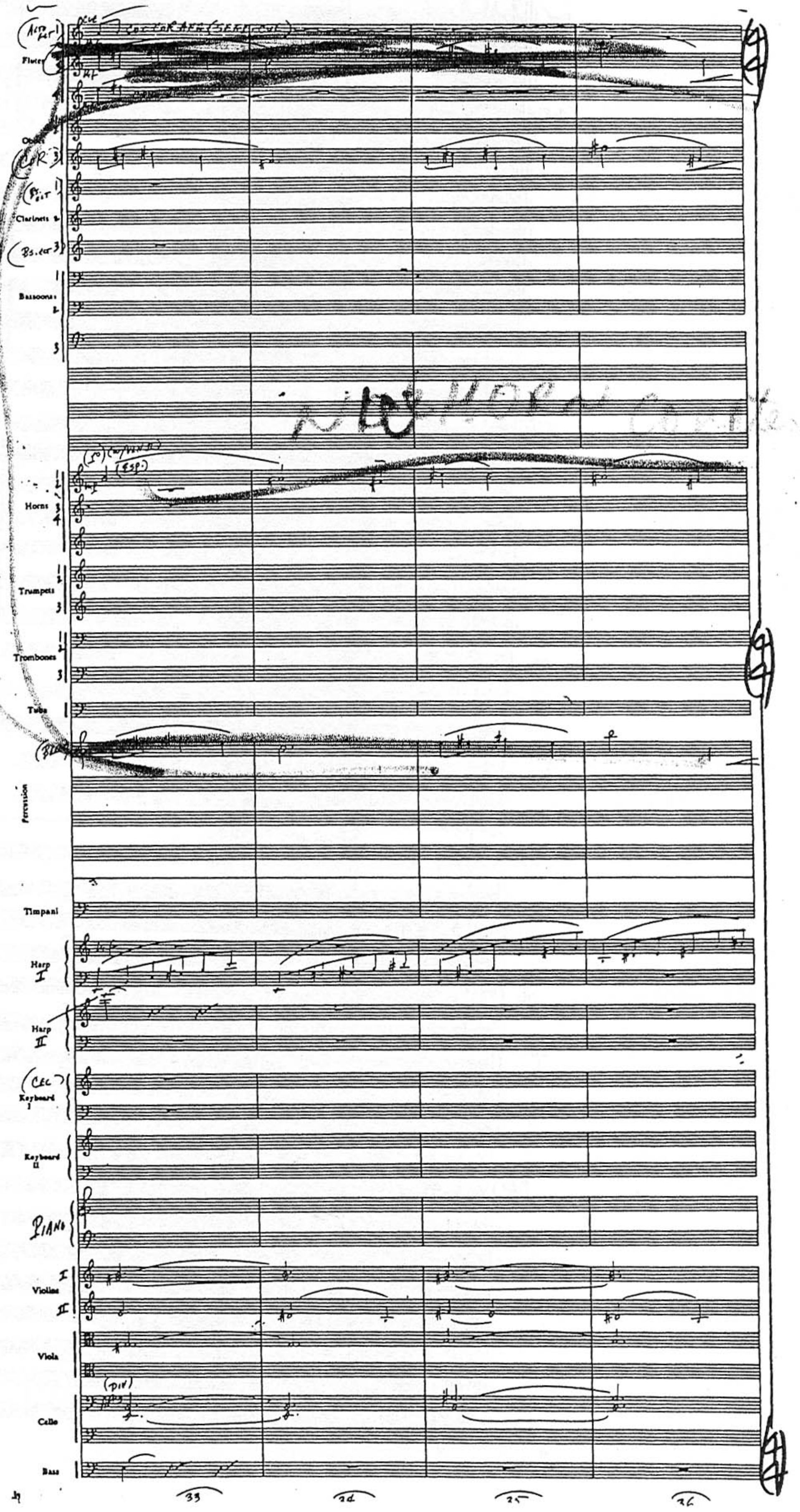
Flutes
Oboes
Clarinets
Bassoons
Horns
Trumpets
Trombones
Tuba
Percussion
Timpani
Harp I
Harp II
Keyboard I
Keyboard II
PIANO
Violins
Viola
Cello
Bass
33
34
35
36

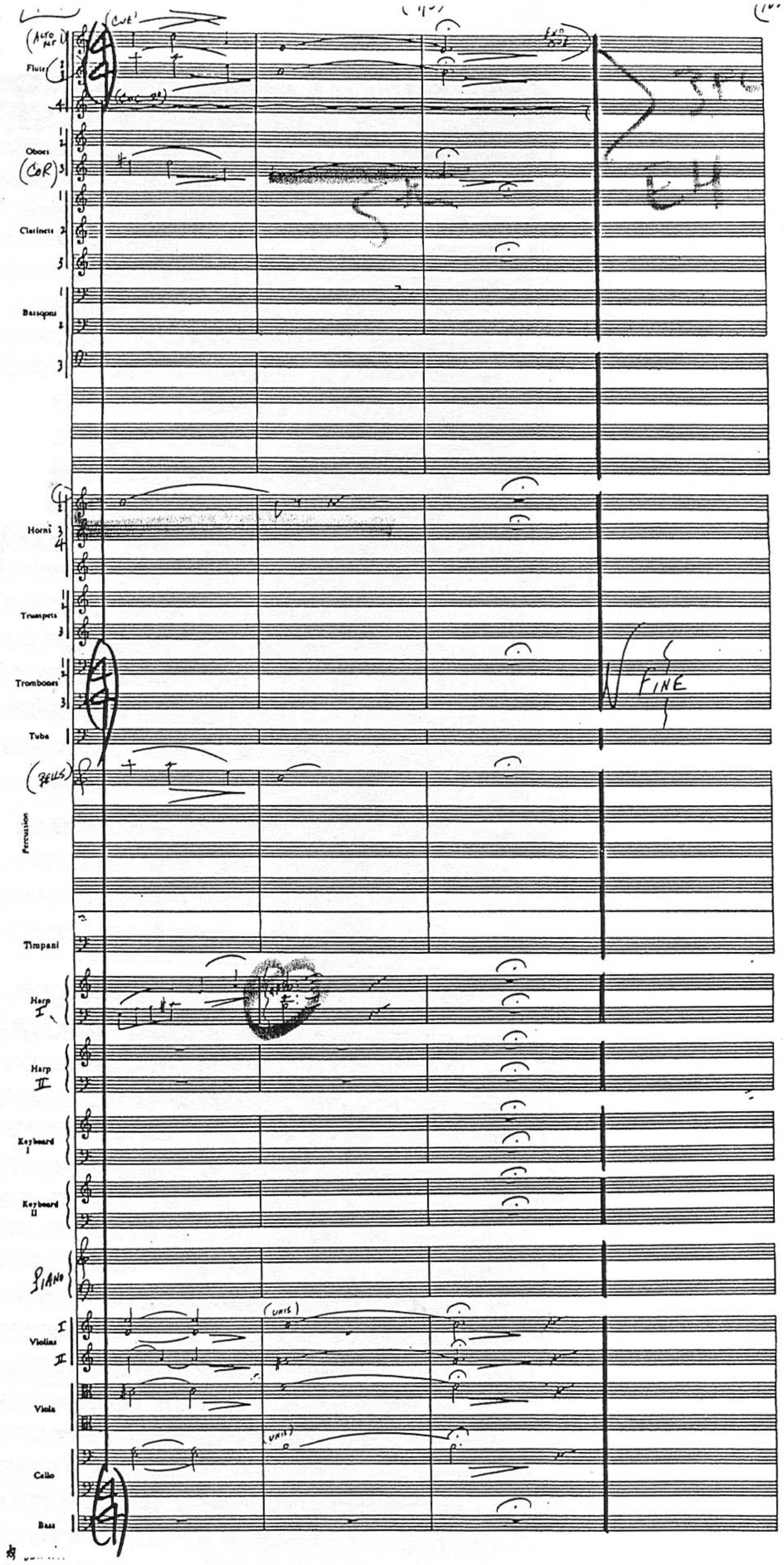
Flute
Oboes
(COR)
Clarinets
Bassoons
Horns
Trumpets
Trombones
Tuba
(BELLS)
Percussion
Timpani
Harp I
Harp II
Keyboard I
Keyboard II
PIANO
Violins I II
Viola
Cello
Bass
(UNIS)
(UNIS)
FINE
EH

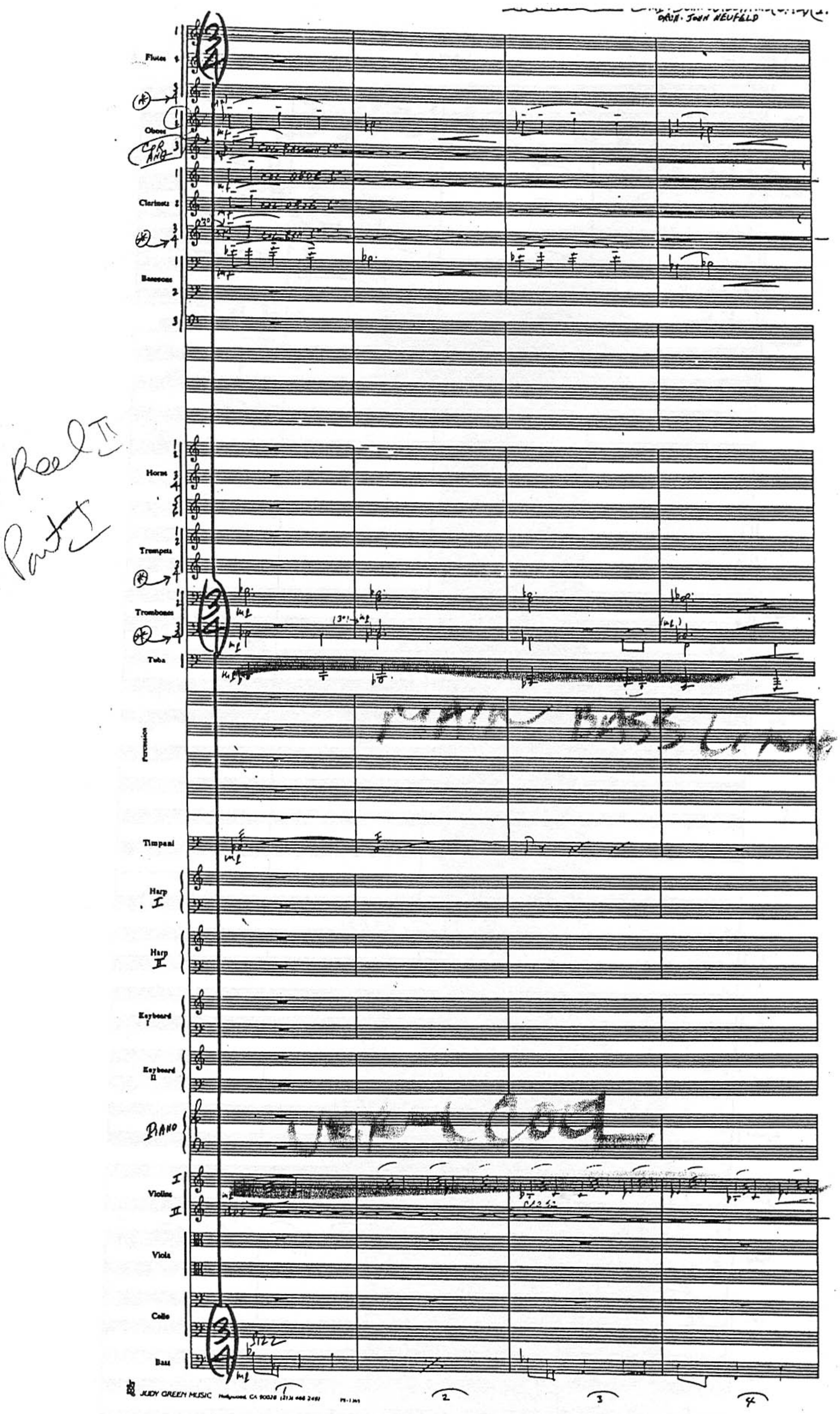
ORCH. JOHN NEUFELD
Reel II
Part I
Flutes
Oboes
Clarinets
Bassoons
Horns
Trumpets
Trombones
Tuba
MAIN BASS LINE
Percussion
Timpani
Harp I
Harp II
Keyboard I
Keyboard II
PIANO
Violins I II
Viola
Cello
Bass
JUDY GREEN MUSIC Hollywood, CA 90028

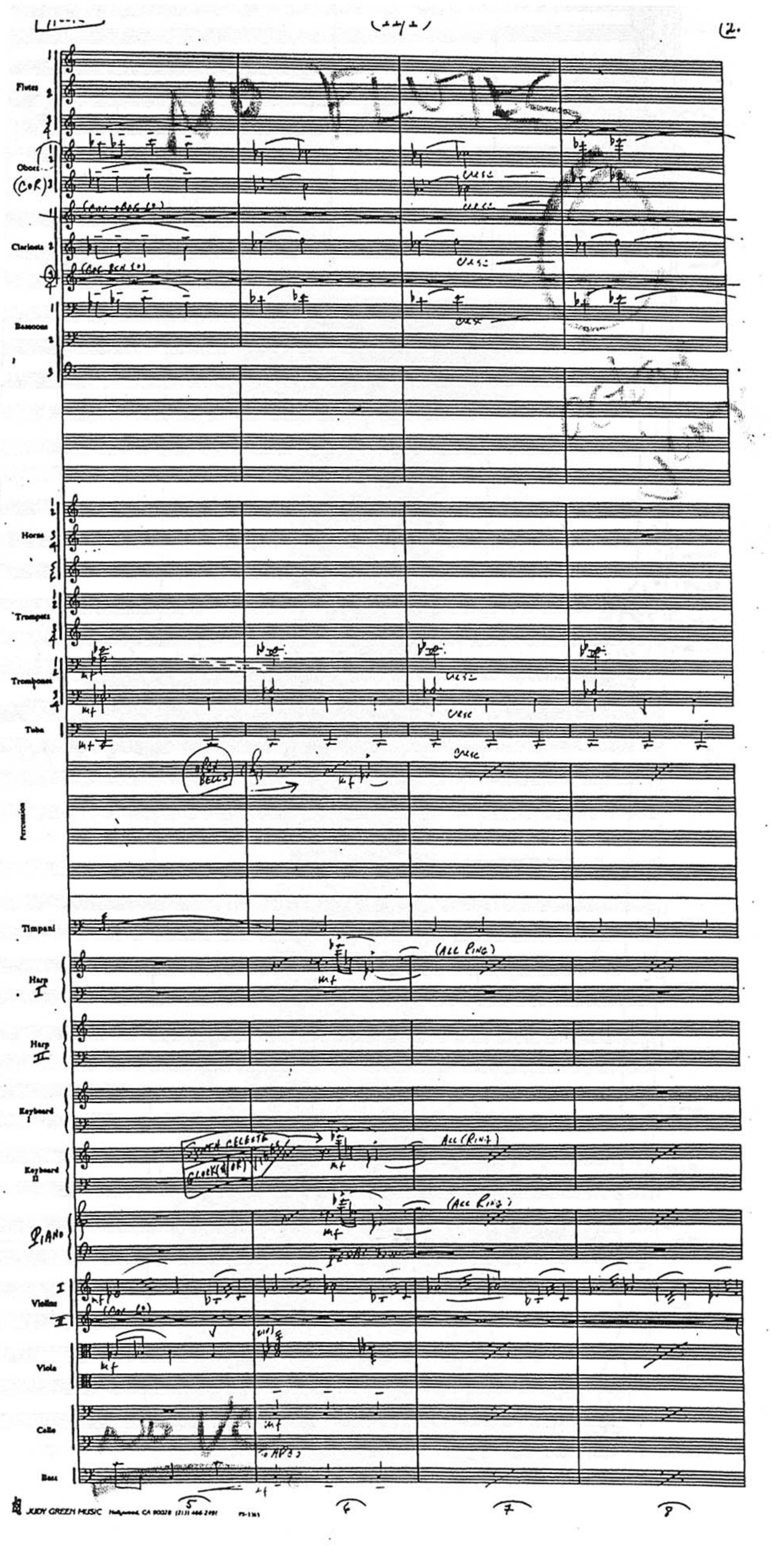

NO FLUTES
Flutes
Oboes
(COR)
Clarinets
Bassoons
Horns
Trumpets
Trombones
Tuba
Percussion
Timpani
Harp I
Harp II
Keyboard I
Keyboard II
PIANO
Violins
Viola
Cello
Bass
(ALL RING)
SYNTH CELESTE
GLOCK
mf
JUDY GREEN MUSIC Hollywood, CA 90028
5
6
7
8

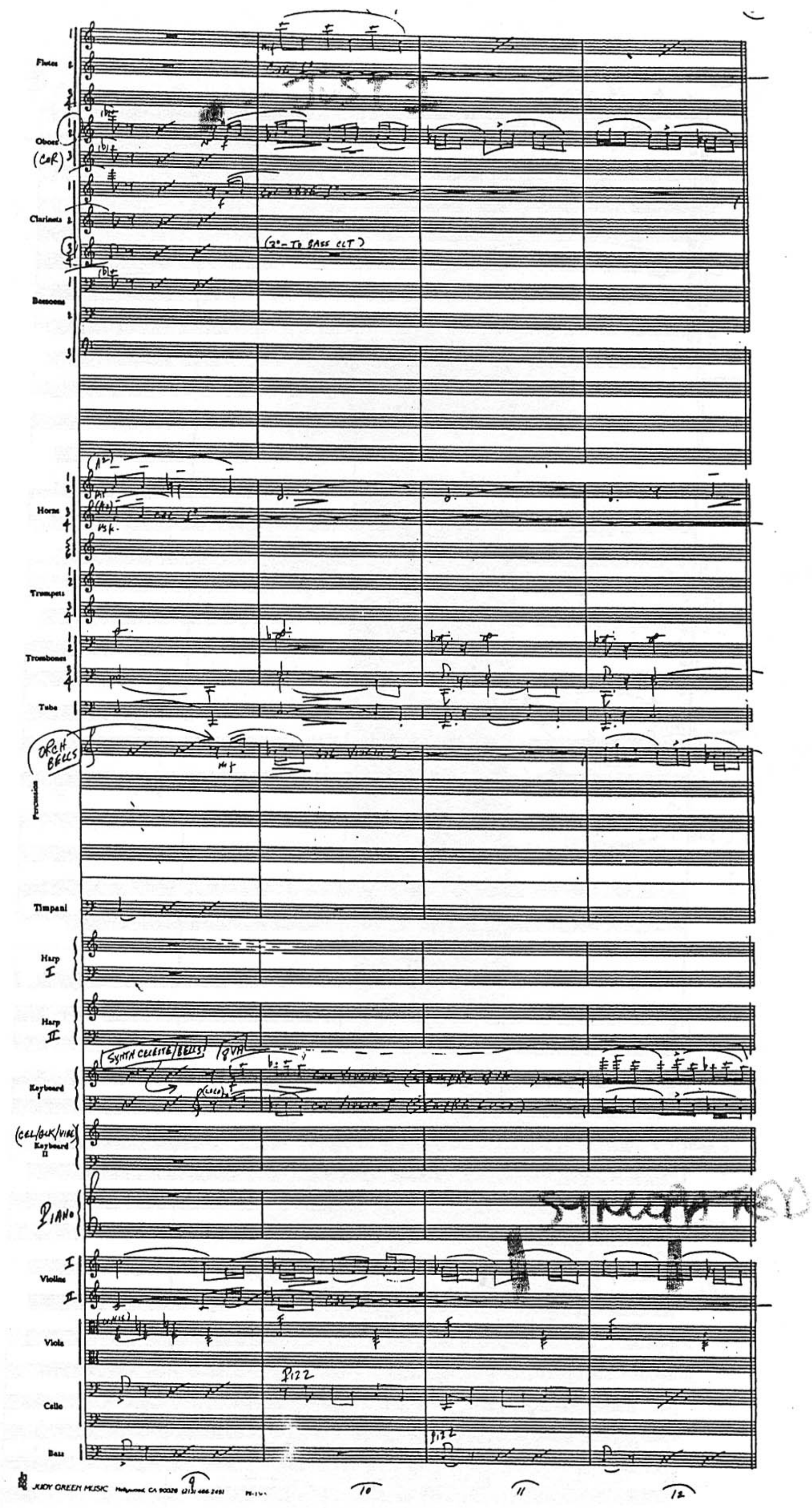
Flutes
Oboes
(CoR)
Clarinets
(2° - To BASS CLT)
Bassoons
Horns
Trumpets
Trombones
Tuba
ORCH BELLS
Percussion
Timpani
Harp I
Harp II
SYNTH CELESTE/BELLS
8VA
Keyboard I
(CEL/GLK/VIBE) Keyboard II
PIANO
Violins I
II
Viola
Cello
PIZZ
Bass
9
10
11
12

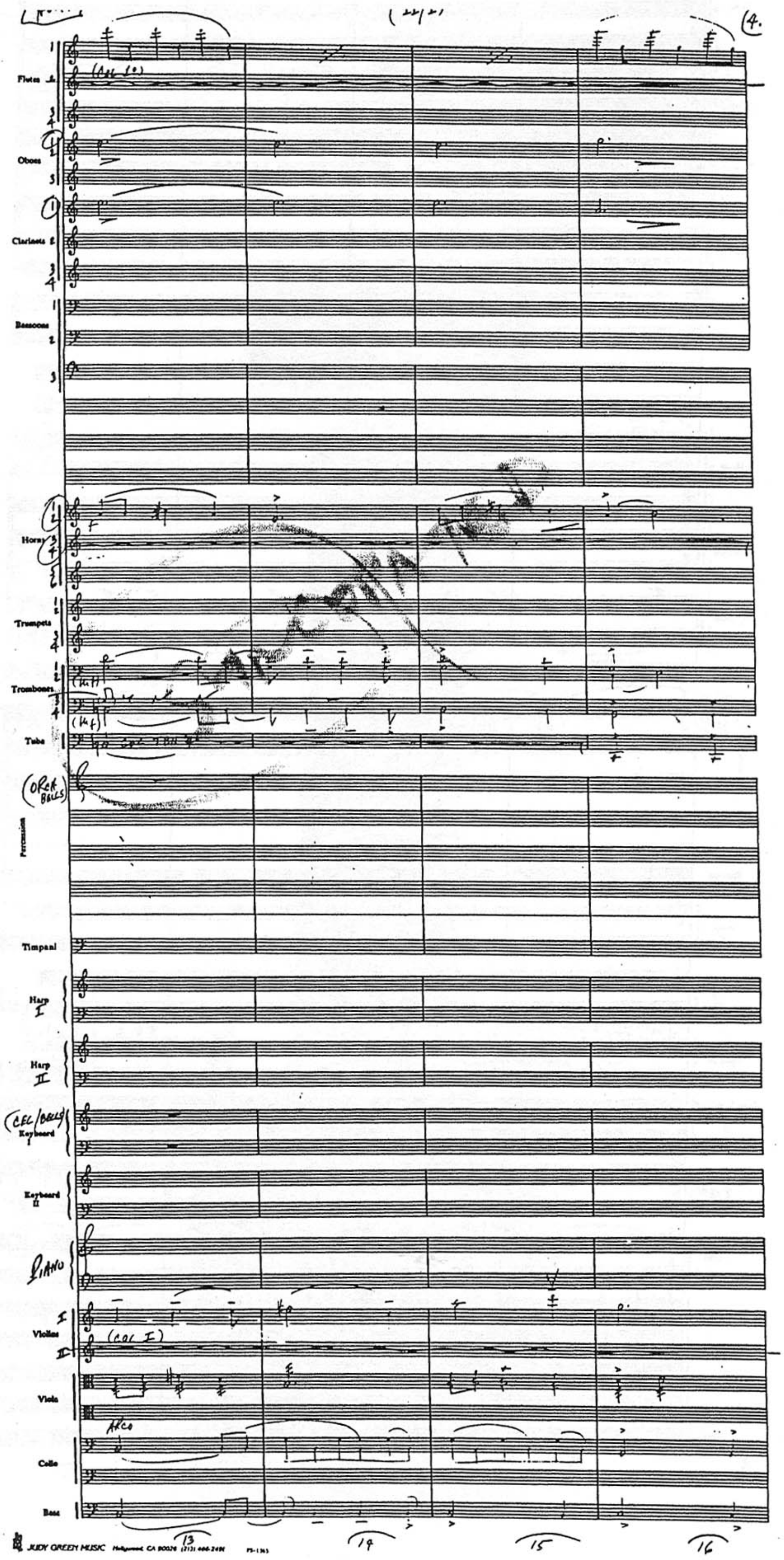
Flutes
Oboes
Clarinets
Bassoons
Horns
Trumpets
Trombones
Tuba
(ORCH BELLS)
Percussion
Timpani
Harp I
Harp II
(CEL/BELLS) Keyboard I
Keyboard II
PIANO
Violins
(COL I)
Viola
ARCO
Cello
Bass
13
14
15
16

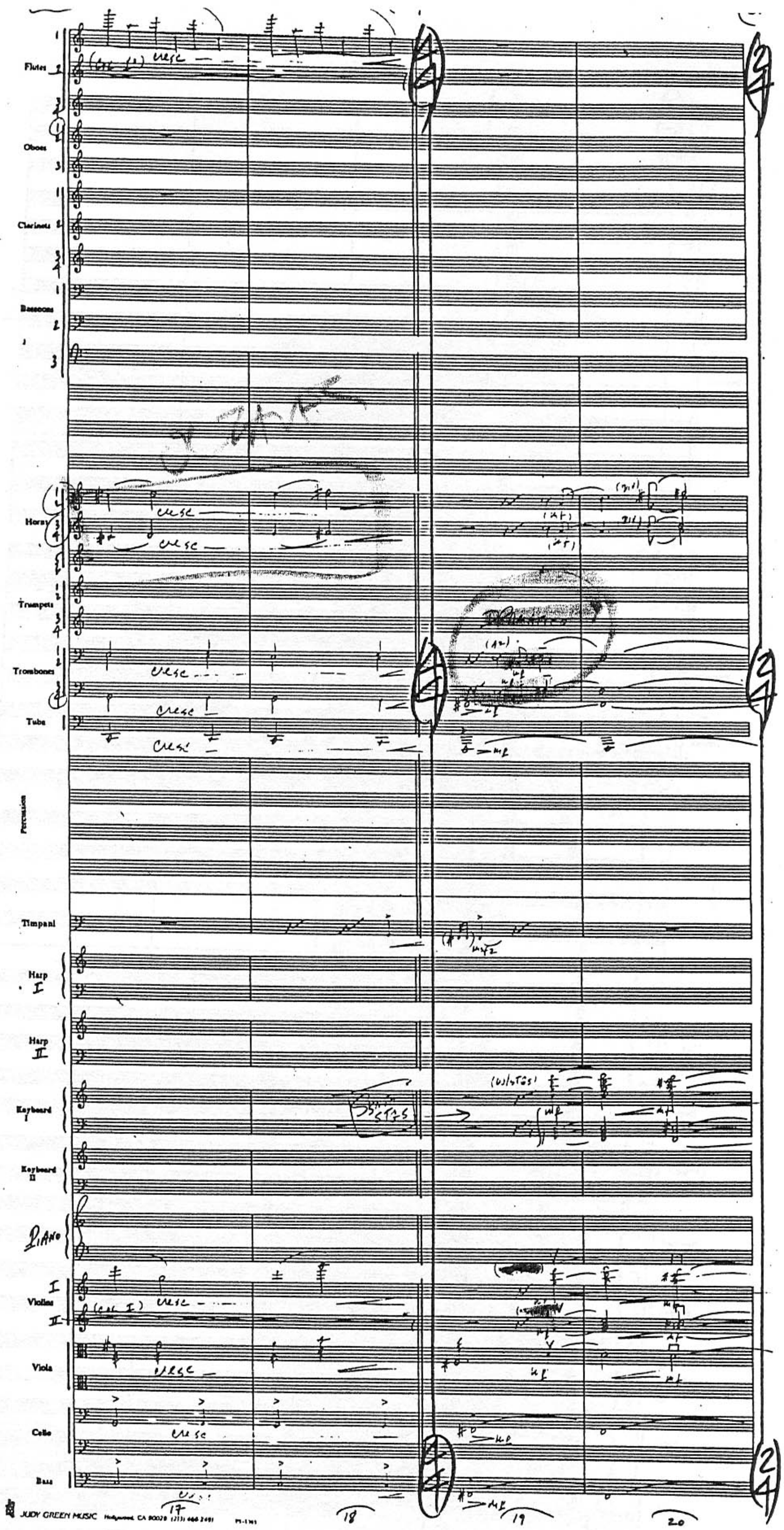
Flutes
Oboes
Clarinets
Bassoons
Horns
Trumpets
Trombones
Tuba
Percussion
Timpani
Harp I
Harp II
Keyboard I
Keyboard II
Piano
Violins I II
Viola
Cello
Bass

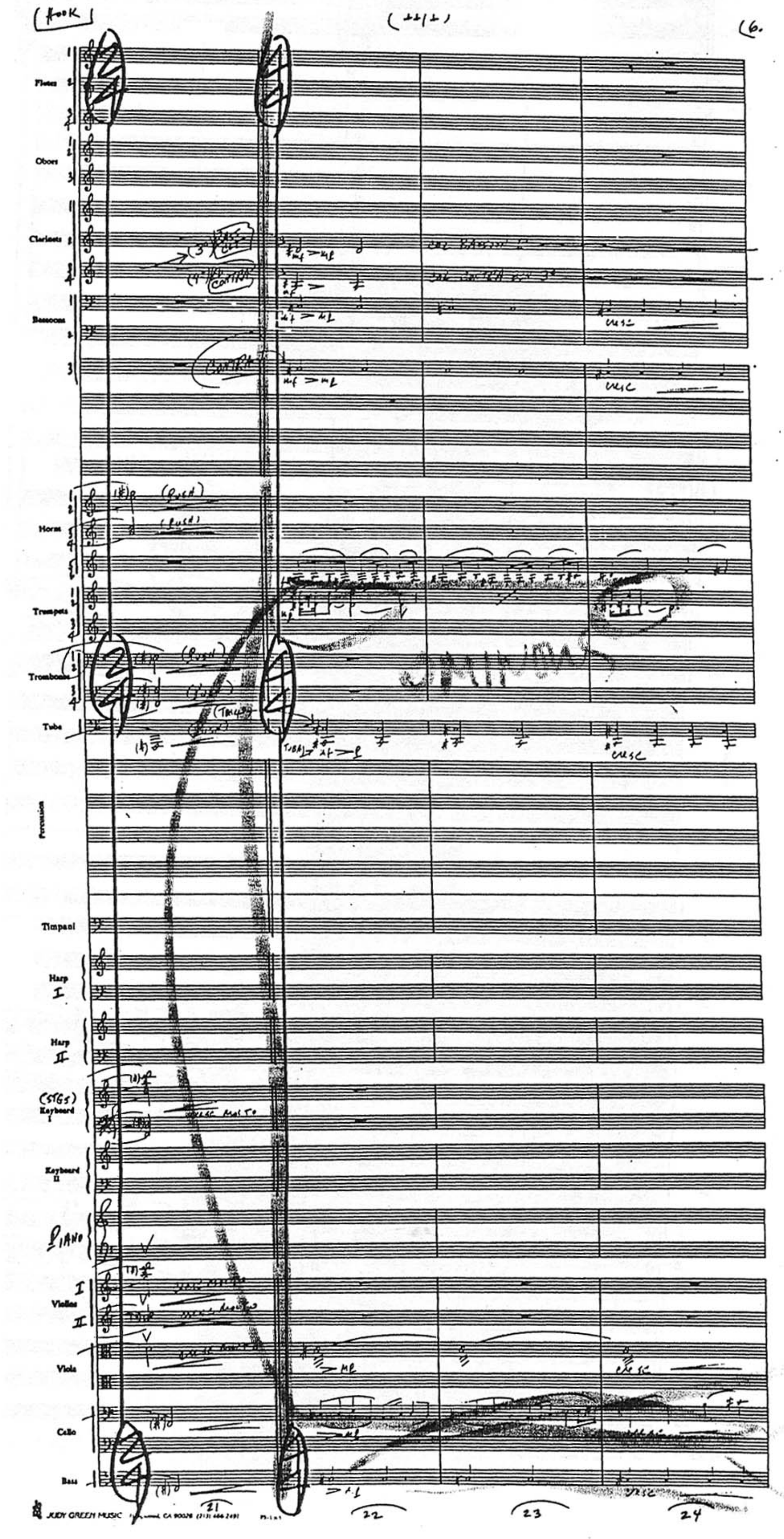
HOOK 1
16
Flutes
Oboes
Clarinets
Bassoons
CONTRA
Horns
Trumpets
Trombones
Tuba
Percussion
Timpani
Harp I
Harp II
(STGS) Keyboard I
Keyboard II
PIANO
Violins I II
Viola
Cello
Bass
JUDY GREEN MUSIC
21
22
23
24

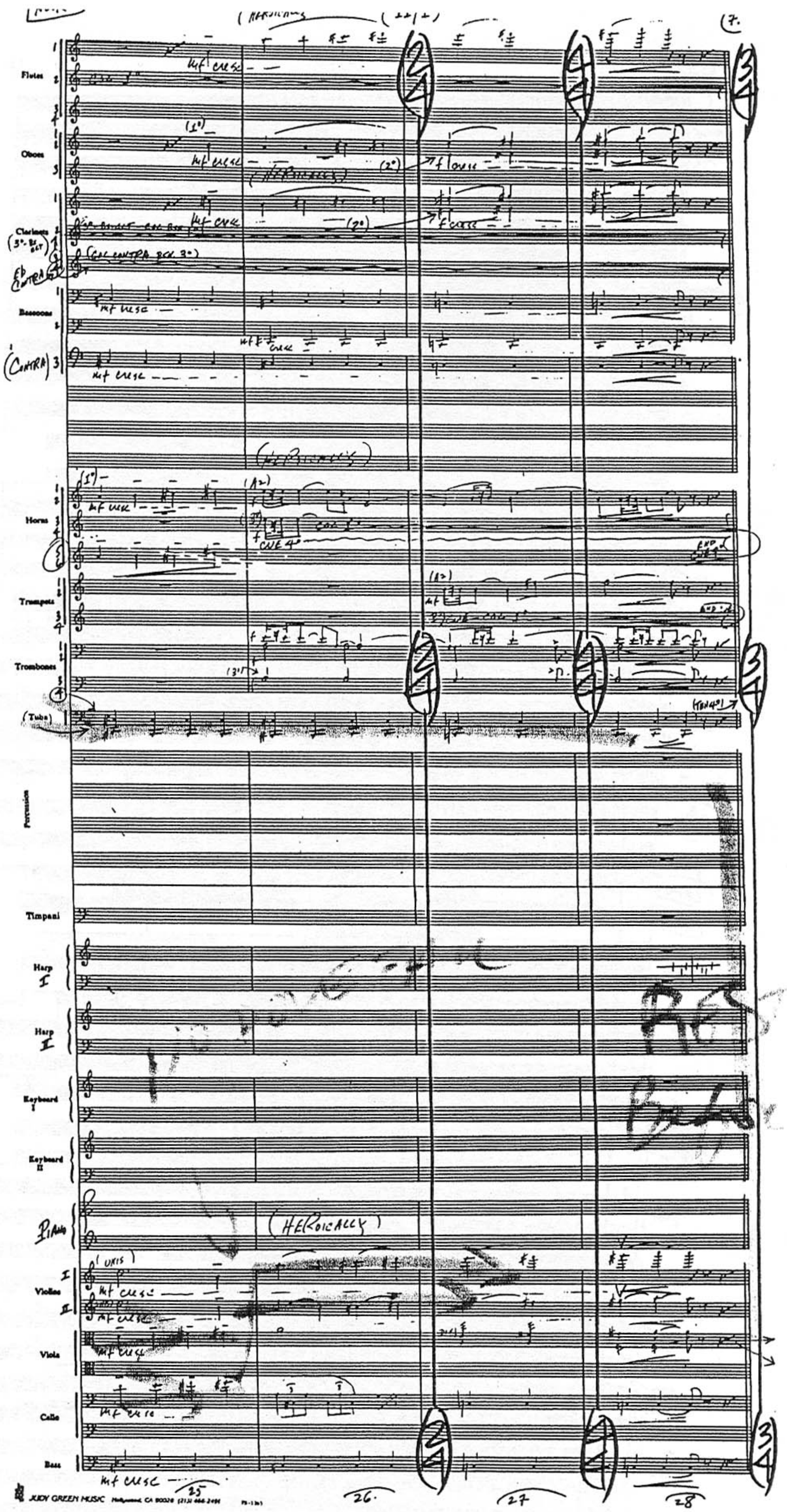

JUDY GREEN MUSIC Hollywood, CA 90028

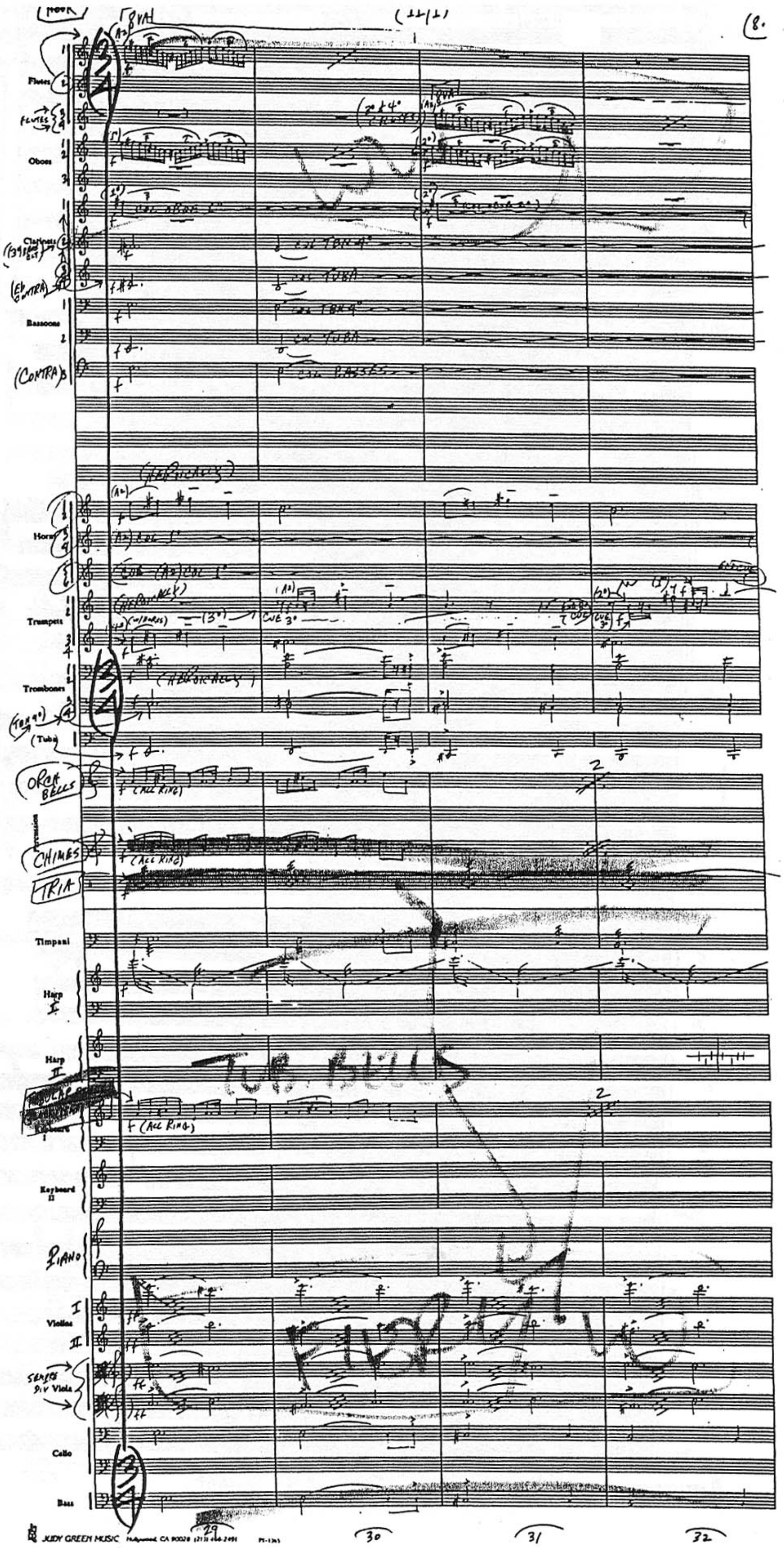

Flutes
Oboes
Clarinets
Bassoons
Horns
Trumpets
Trombones
(Tuba)
Percussion
Timpani
Harp
Harp
Keyboard
Keyboard
Violins
Viola
Cello
Bass

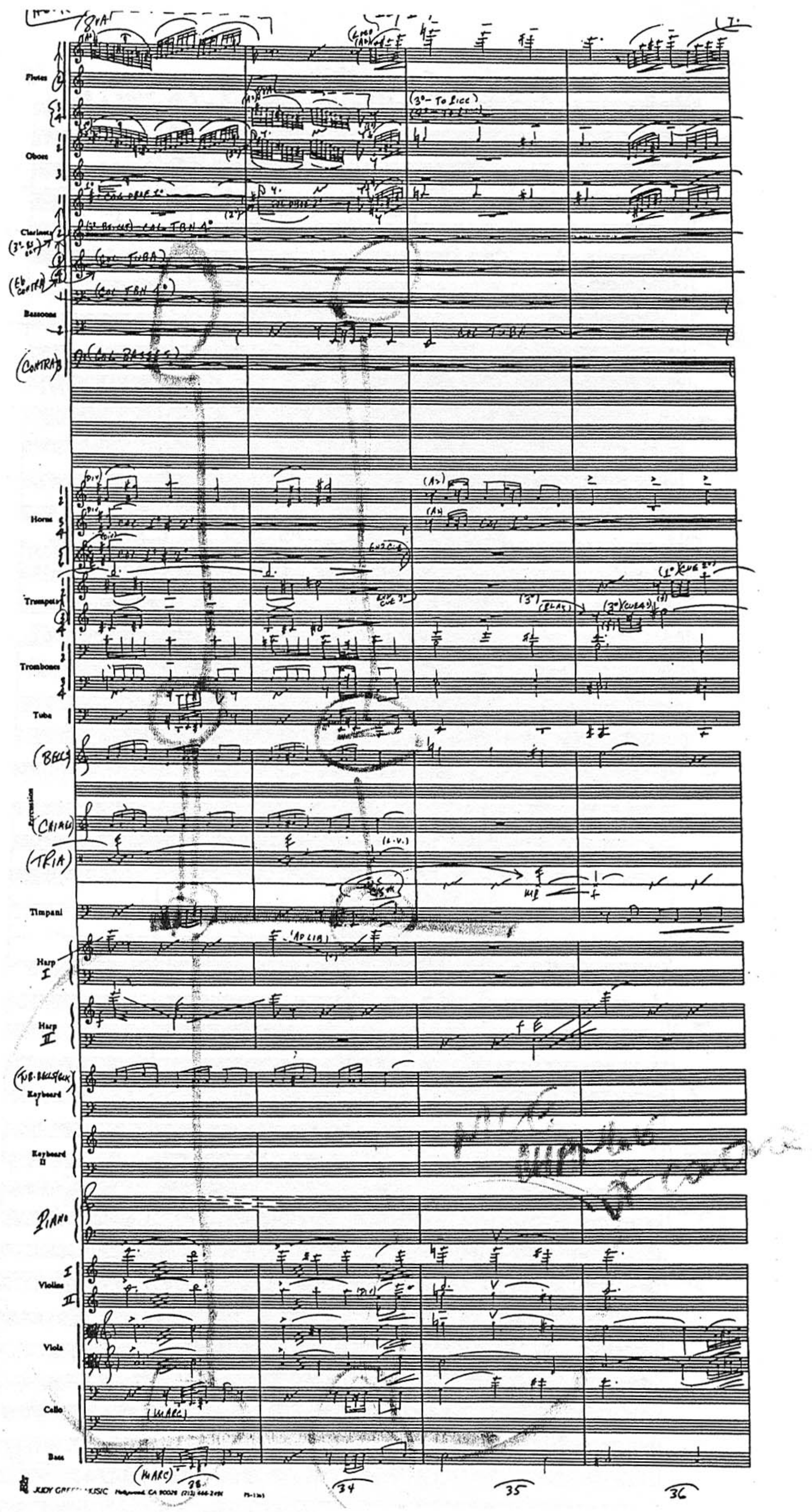
Flutes
Oboes
Clarinets
Bassoons
Horns
Trumpets
Trombones
Tuba
Percussion
Timpani
Harp
Harp
Keyboard
Keyboard II
Violins
Viola
Cello
Bass

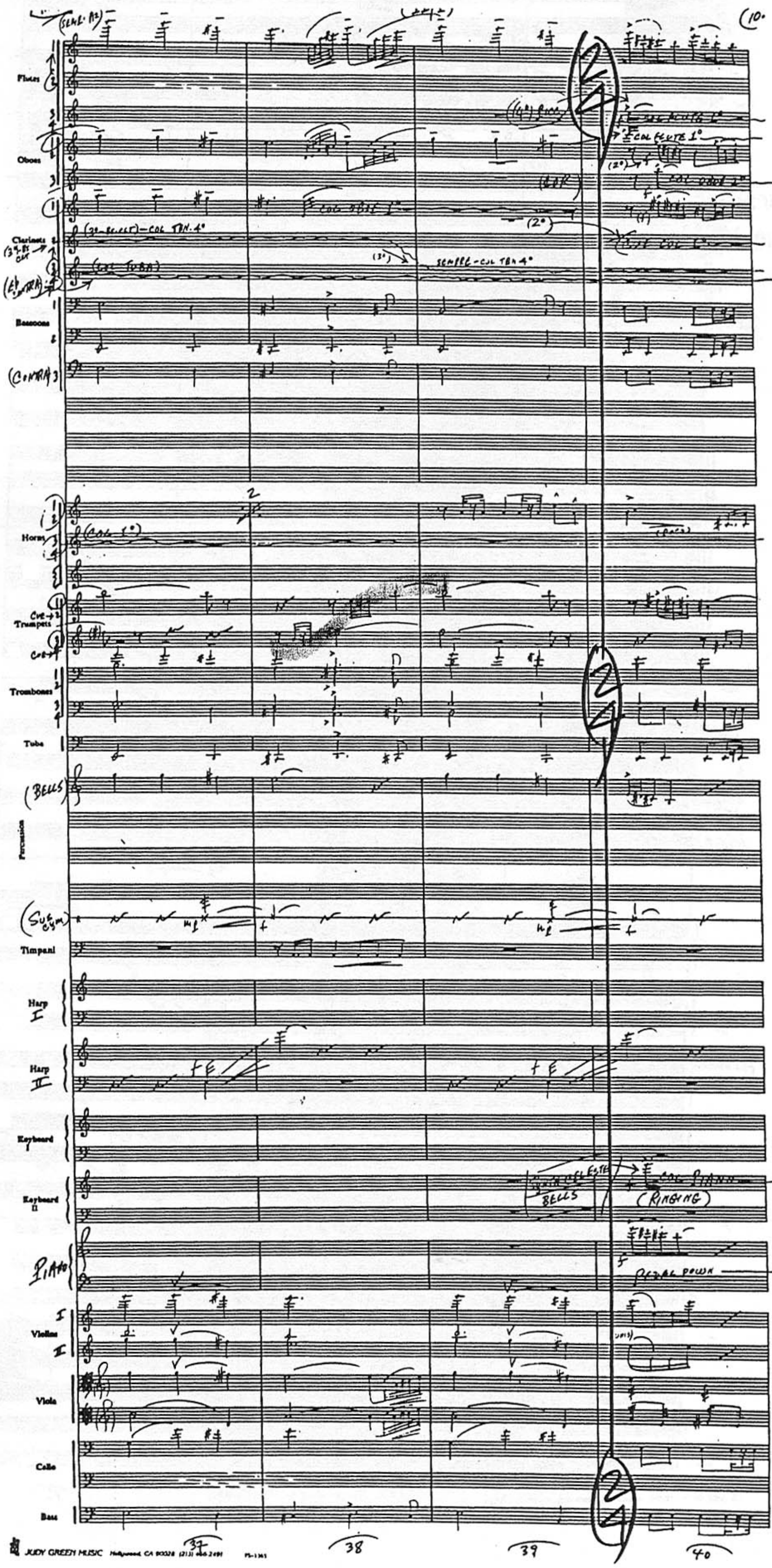
Flutes
Oboes
Clarinets
Bassoons
Horns
Trumpets
Trombones
Tuba
Percussion
Timpani
Harp
Harp
Keyboard
Keyboard II
Violins
Viola
Cello
Bass
JUDY GREEN MUSIC Hollywood, CA 90028

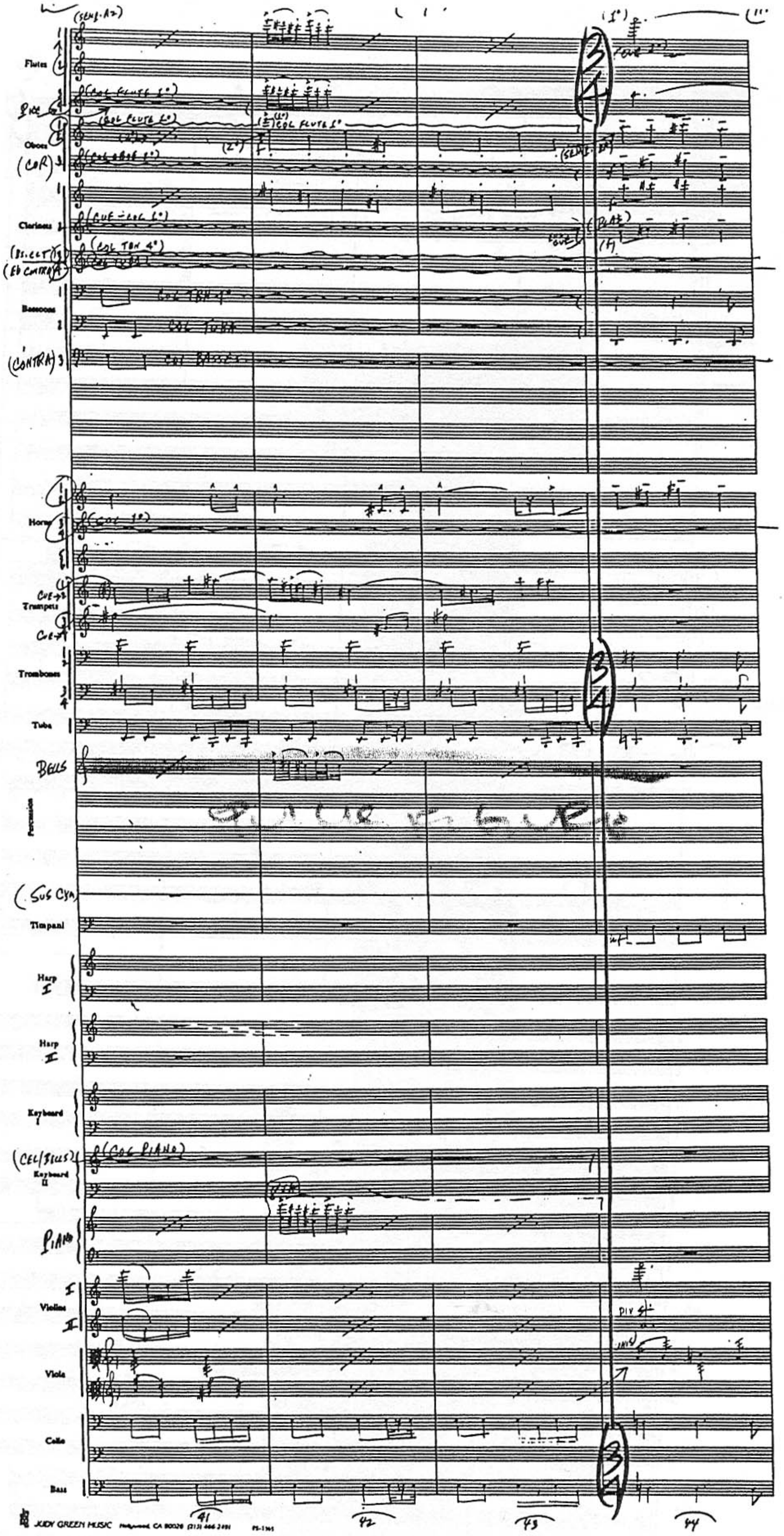
Flutes
Picc
Oboes
(COR)
Clarinets
(B♭ CL)
(E♭ CONTRA)
Bassoons
(CONTRA)
COL TBN 1°
COL TUBA
COL BASSES
COL FLUTE 1°
COL OBOE 1°
COL TBN 4°
Horns
Trumpets
Trombones
Tuba
BELLS
Percussion
SUS CYM
Timpani
Harp I
Harp II
Keyboard I
(CEL/BELLS)
Keyboard II
COL PIANO
PIANO
Violins
Viola
Cello
Bass
DIV
41
42
43
44
JUDY GREEN MUSIC Hollywood, CA 90028 (213) 466-2491
PS-1161

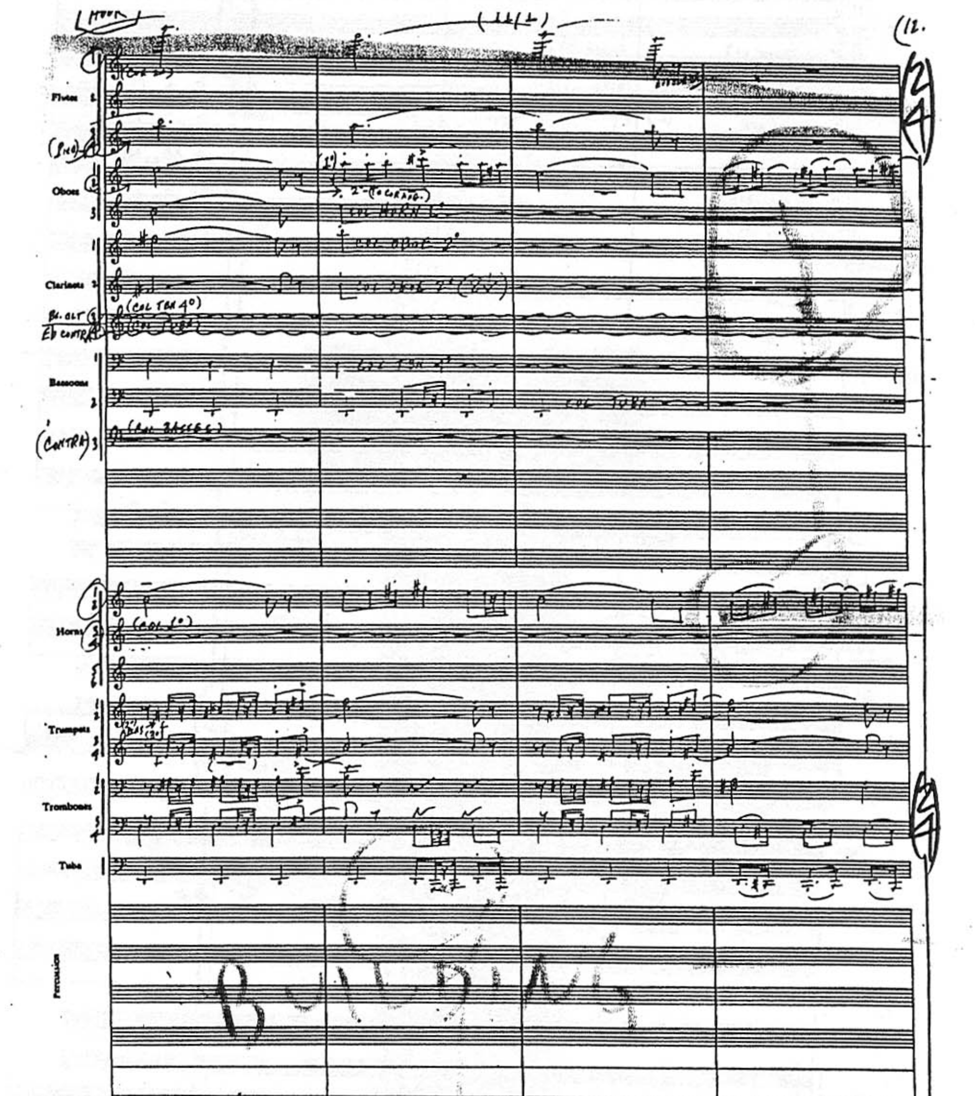

Flutes
Oboes
Clarinets
Bassoons
Horns
Trumpets
Trombones
Tuba
Percussion
Timpani
Harp
Harp
Keyboard
Keyboard
Violins
Viola
Cello
Bass

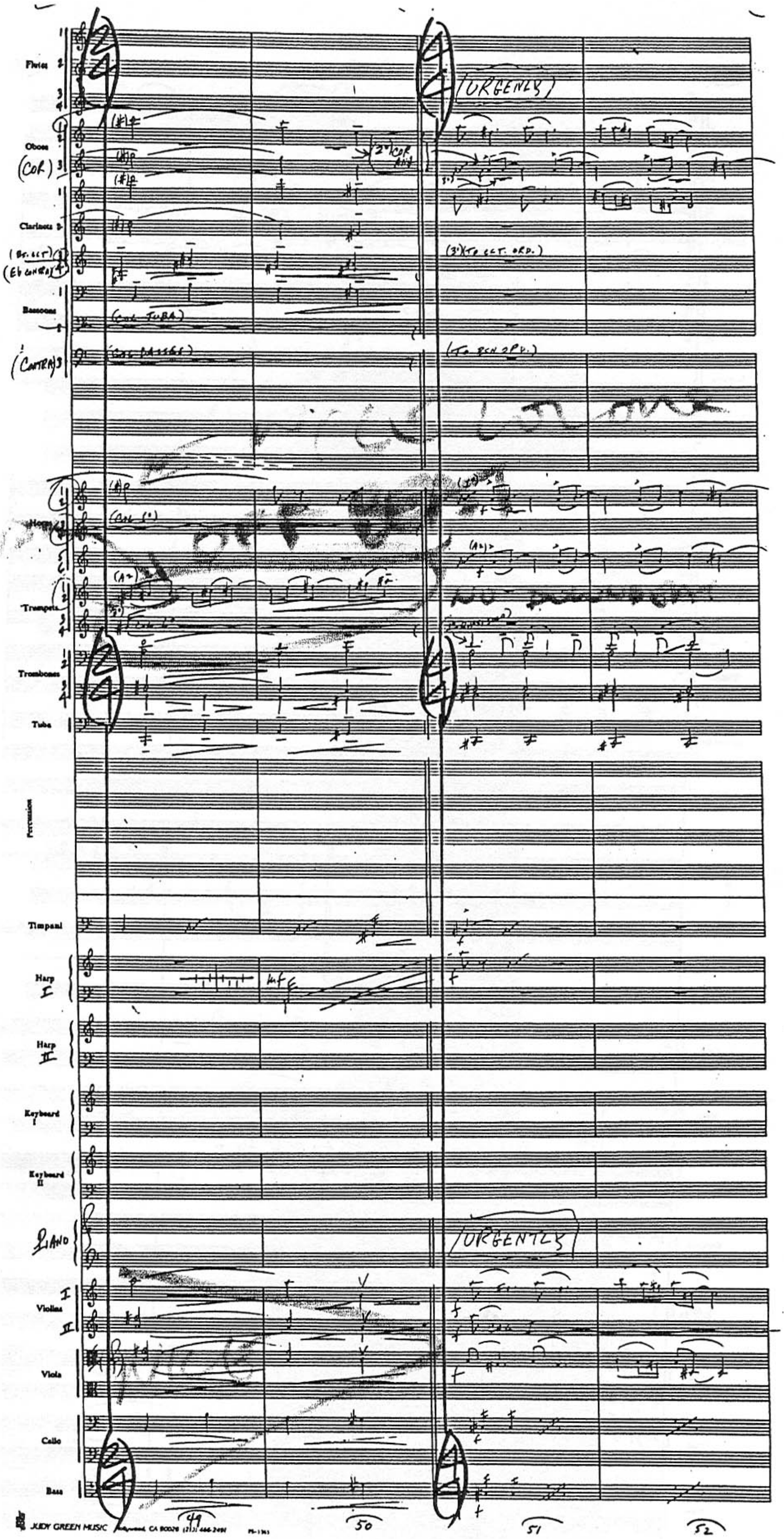
Flutes
Oboes
Clarinets
Bassoons
Horns
Trumpets
Trombones
Tuba
Percussion
Timpani
Harp
Keyboard I
Keyboard II
PIANO
Violins
Viola
Cello
Bass

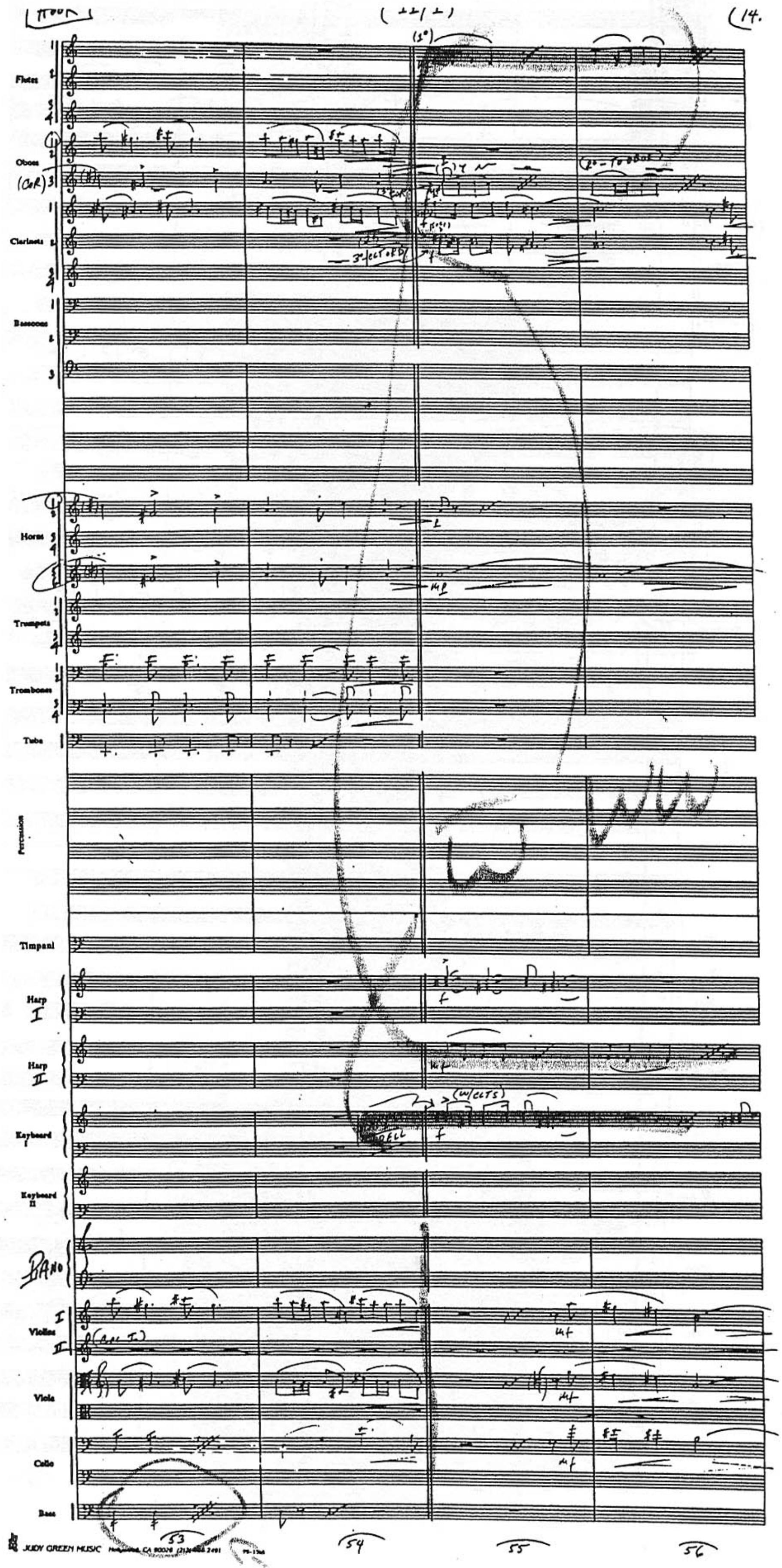
Flutes
Oboes
Clarinets
Bassoons
Horns
Trumpets
Trombones
Tuba
Percussion
Timpani
Harp I
Harp II
Keyboard I
Keyboard II
Piano
Violins
Viola
Cello
Bass
53
54
55
56

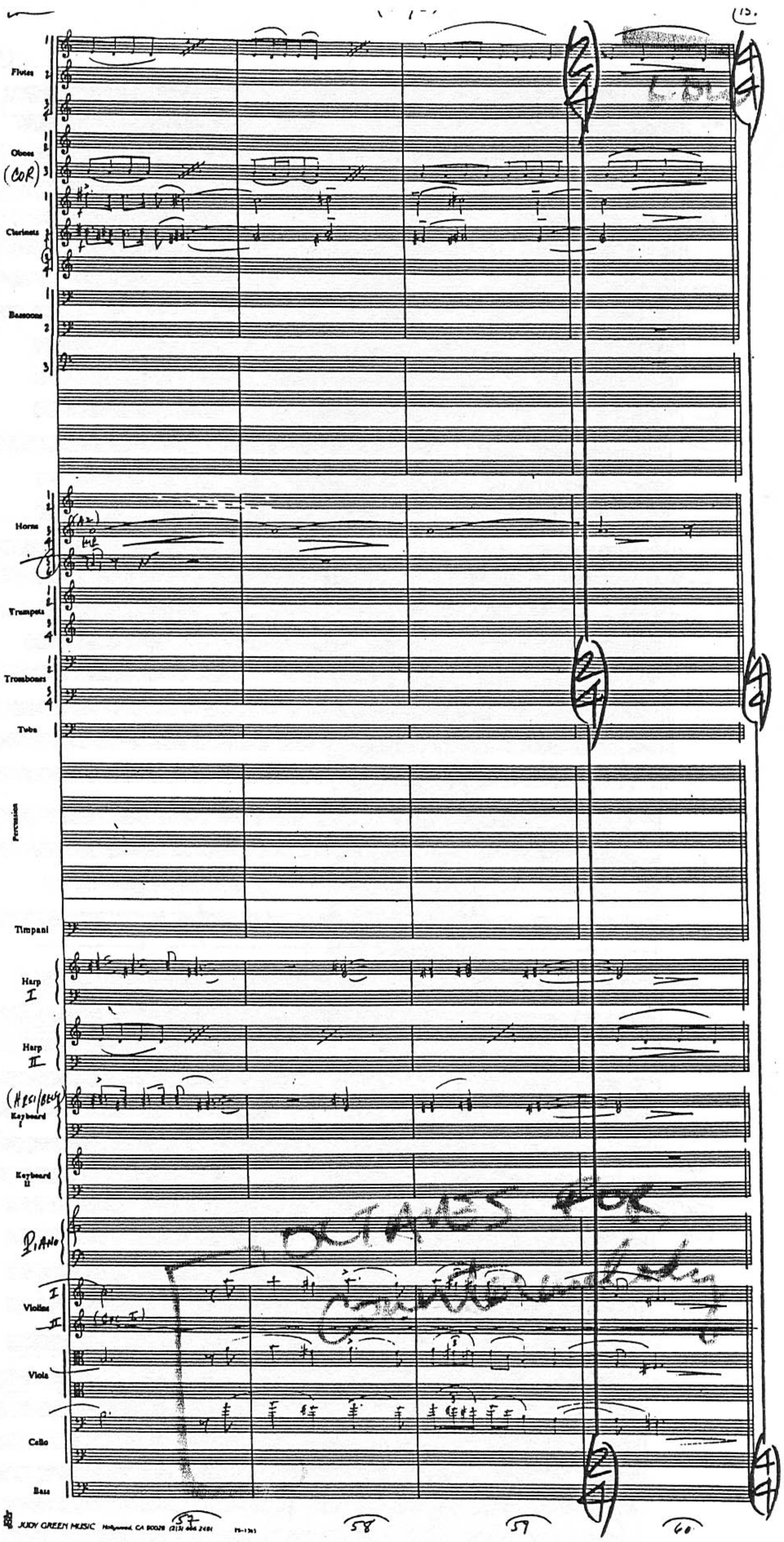
15.
Flutes
Oboes
(COR)
Clarinets
Bassoons
Horns
Trumpets
Trombones
Tuba
Percussion
Timpani
Harp I
Harp II
Keyboard I
Keyboard II
PIANO
OCTAVES FOR
Violins I
II
Viola
Cello
Bass
57
58
59
60

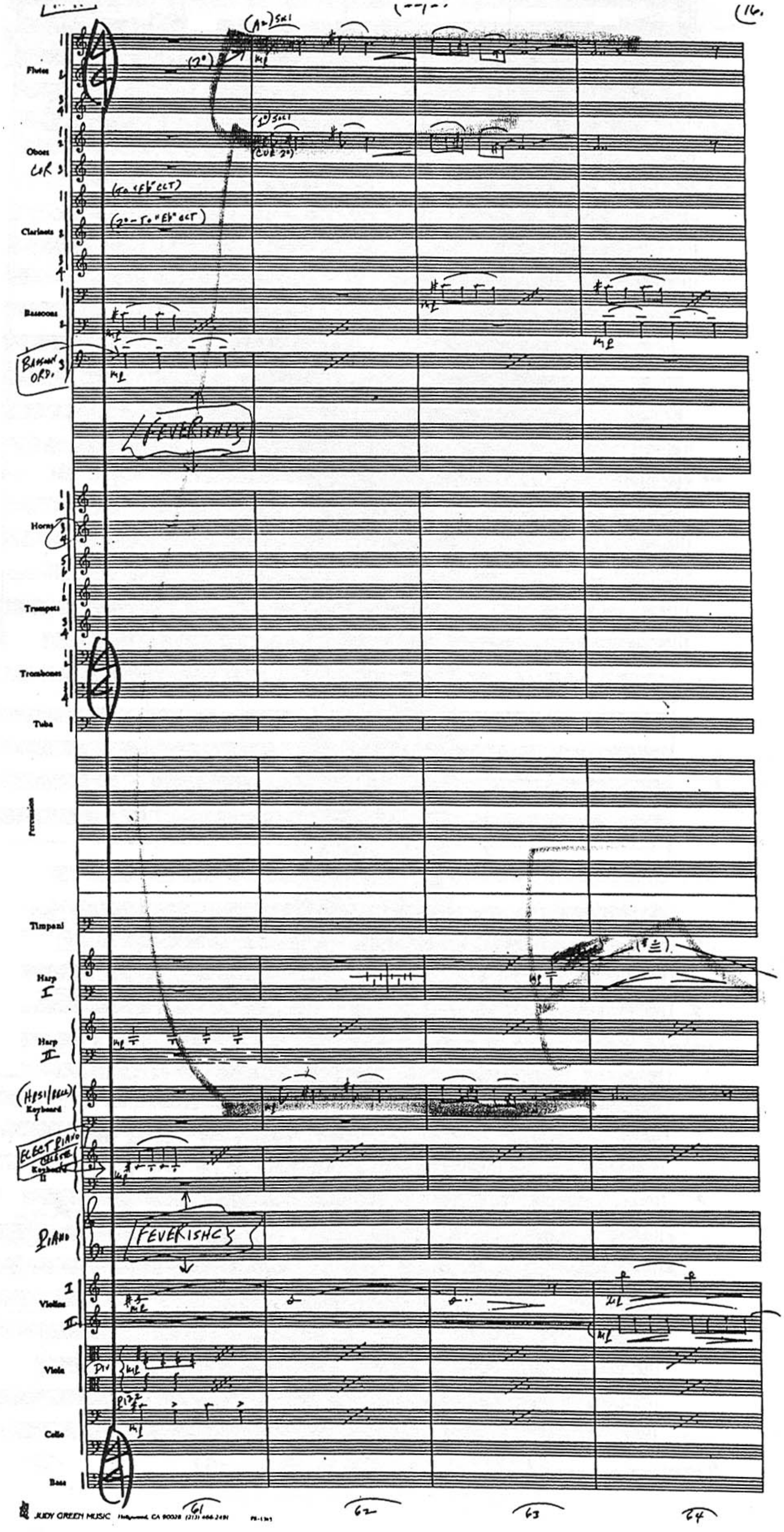
Flutes
Oboes
Clarinets
Bassoons
Horns
Trumpets
Trombones
Tuba
Percussion
Timpani
Harp
Keyboard
Piano
Violins
Viola
Cello
Bass
FEVERISH
61
62
63
64
JUDY GREEN MUSIC

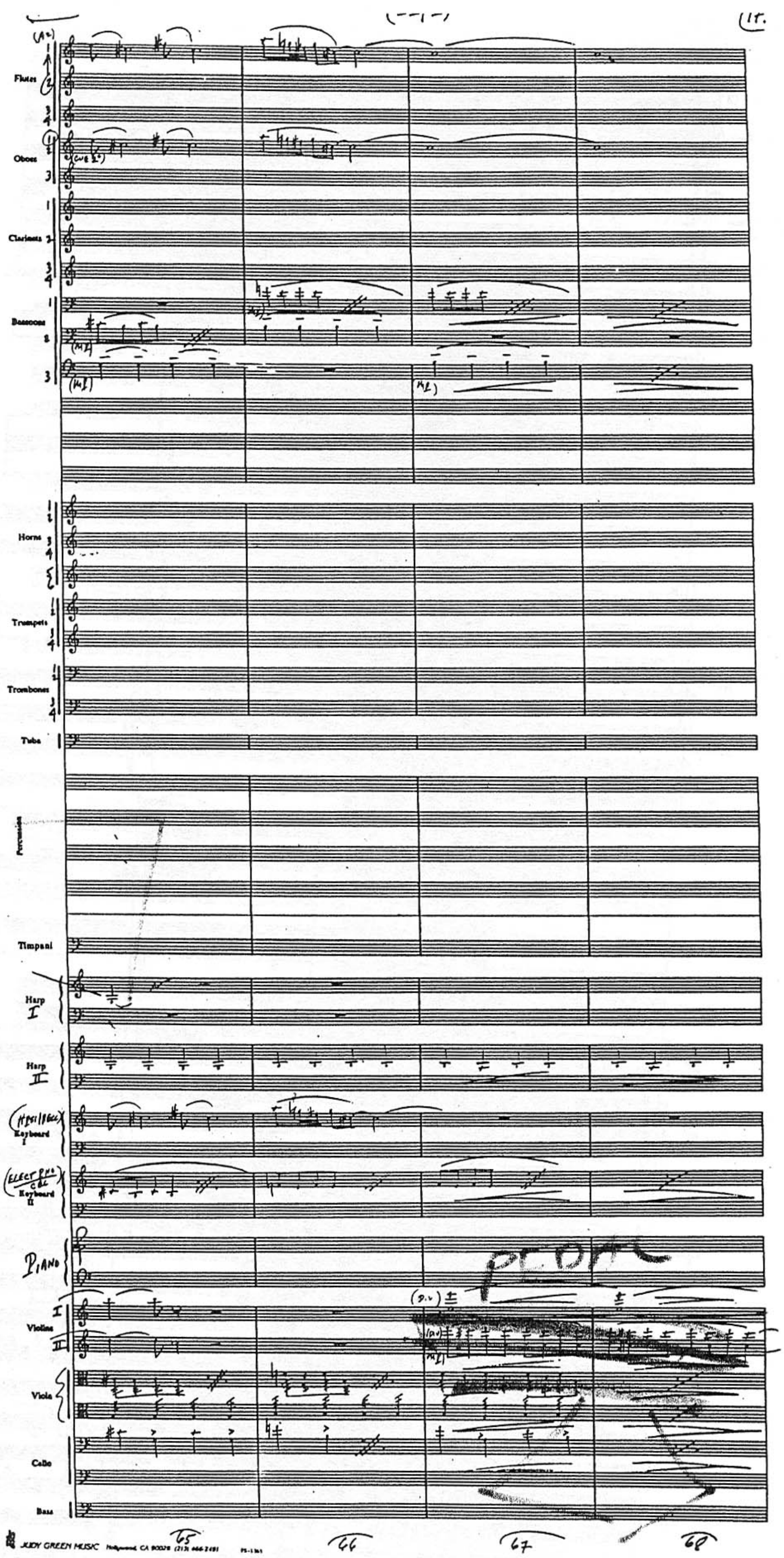

JUDY GREEN MUSIC Hollywood, CA 90028 (213) 466-2491

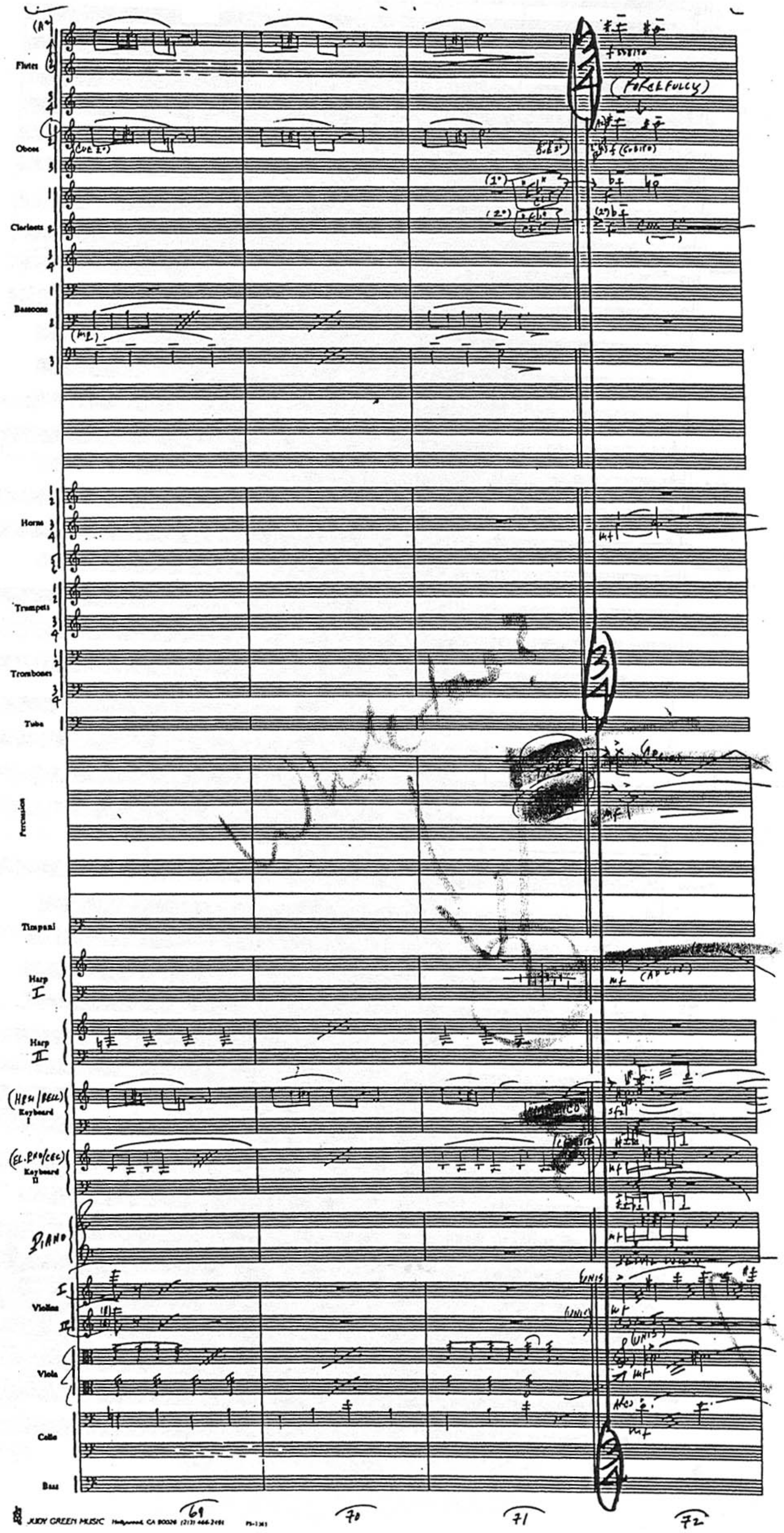

JUDY GREEN MUSIC Hollywood, CA 90028 (213) 466-2491

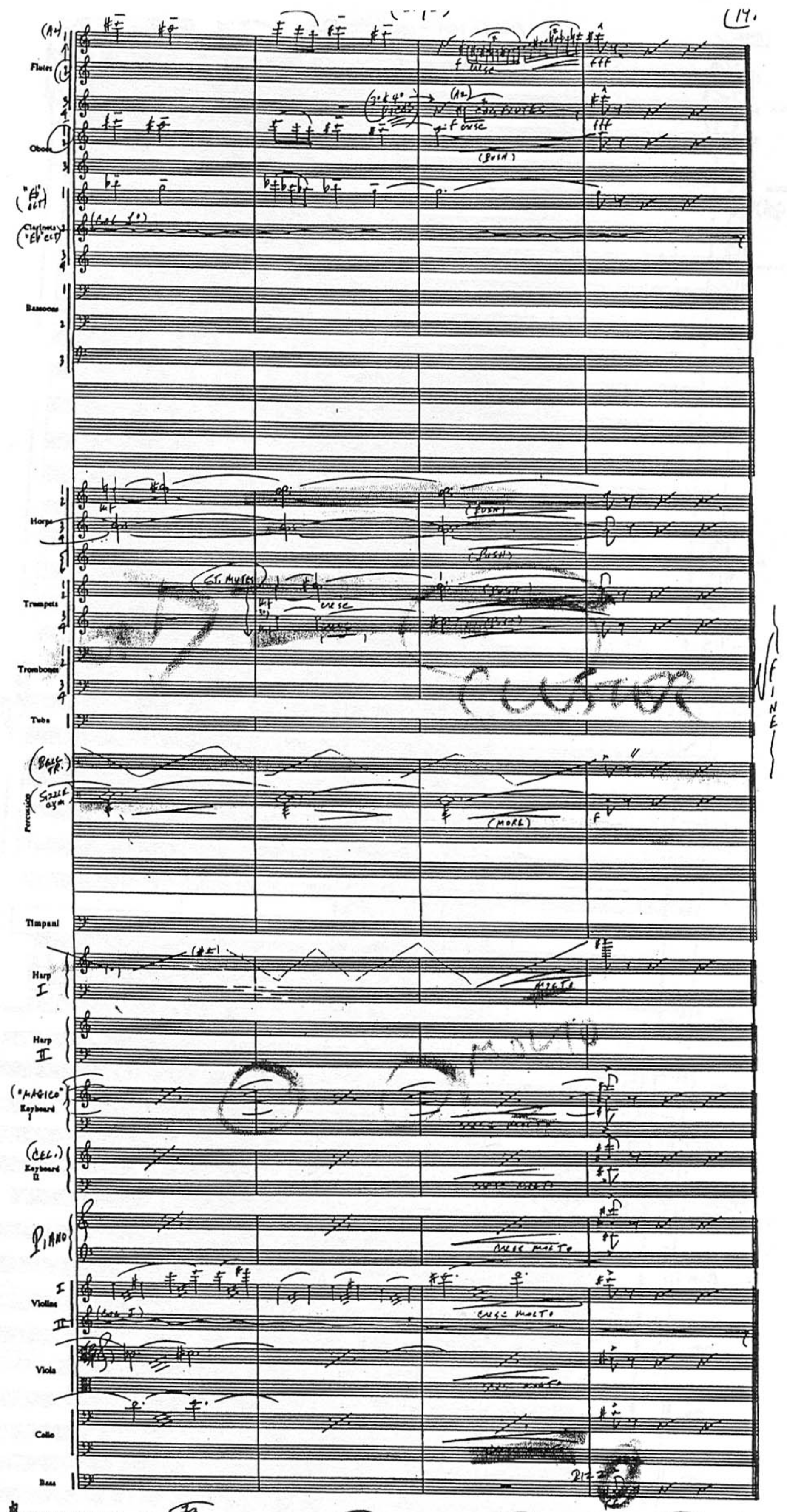
Flutes
Oboes
Clarinets
Bassoons
Horns
Trumpets
Trombones
Tuba
Percussion
Timpani
Harp I
Harp II
Keyboard I
Keyboard II
PIANO
Violins
Viola
Cello
Bass
CLUSTER
FINE

73 74 75 76

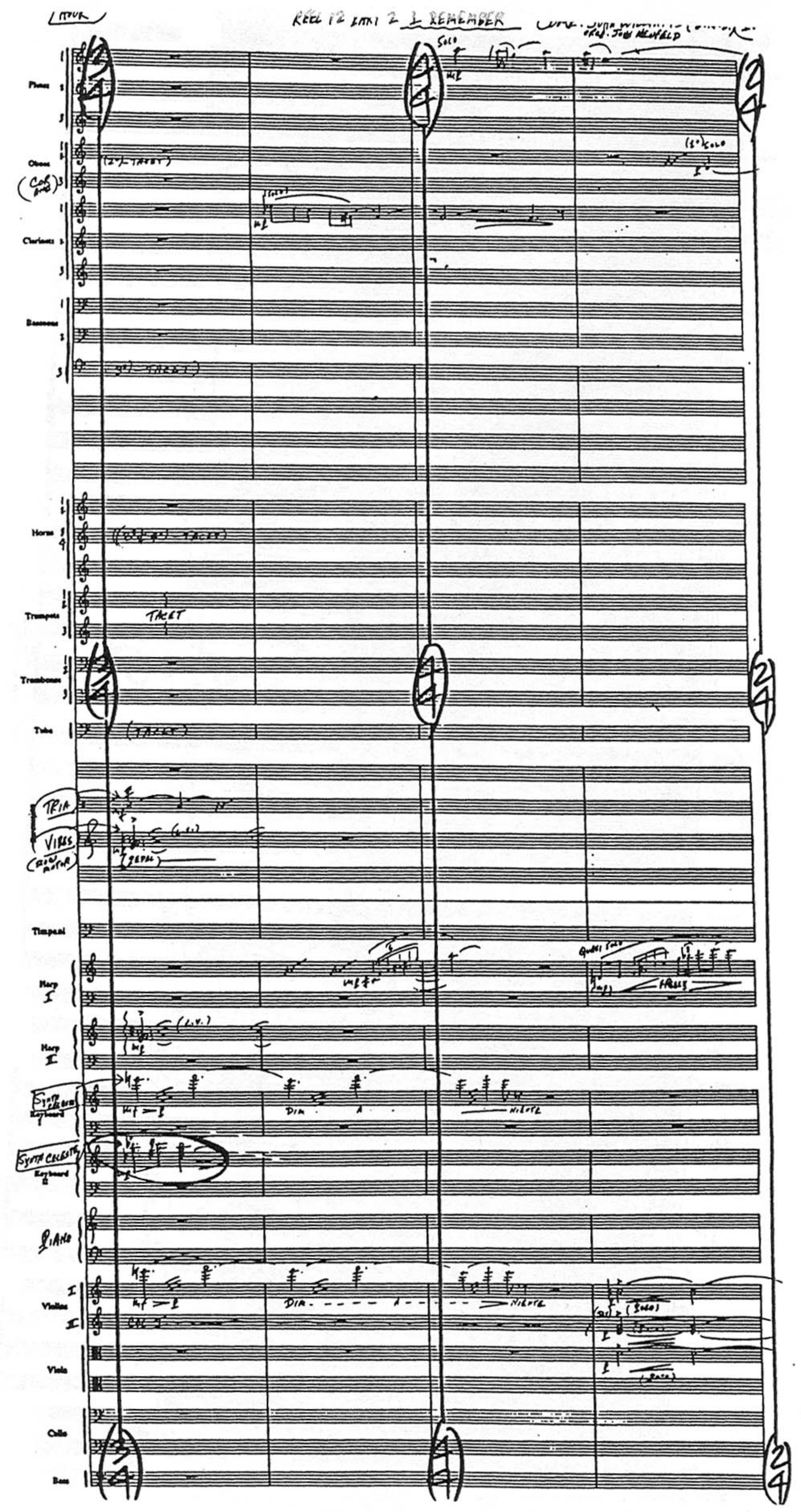

REEL 12 PART 2 I REMEMBER
ORCH. JOHN NEUFELD
Flutes
Oboes
Clarinets
Bassoons
Horns
Trumpets
TACET
Trombones
Tuba
(TACET)
TRIA
VIBES
Timpani
Harp I
Harp II
SYNTH CELESTE
Keyboard II
PIANO
Violins I
Violins II
Viola
Cello
Bass
SOLO
(L.V.)
DIM
NIENTE

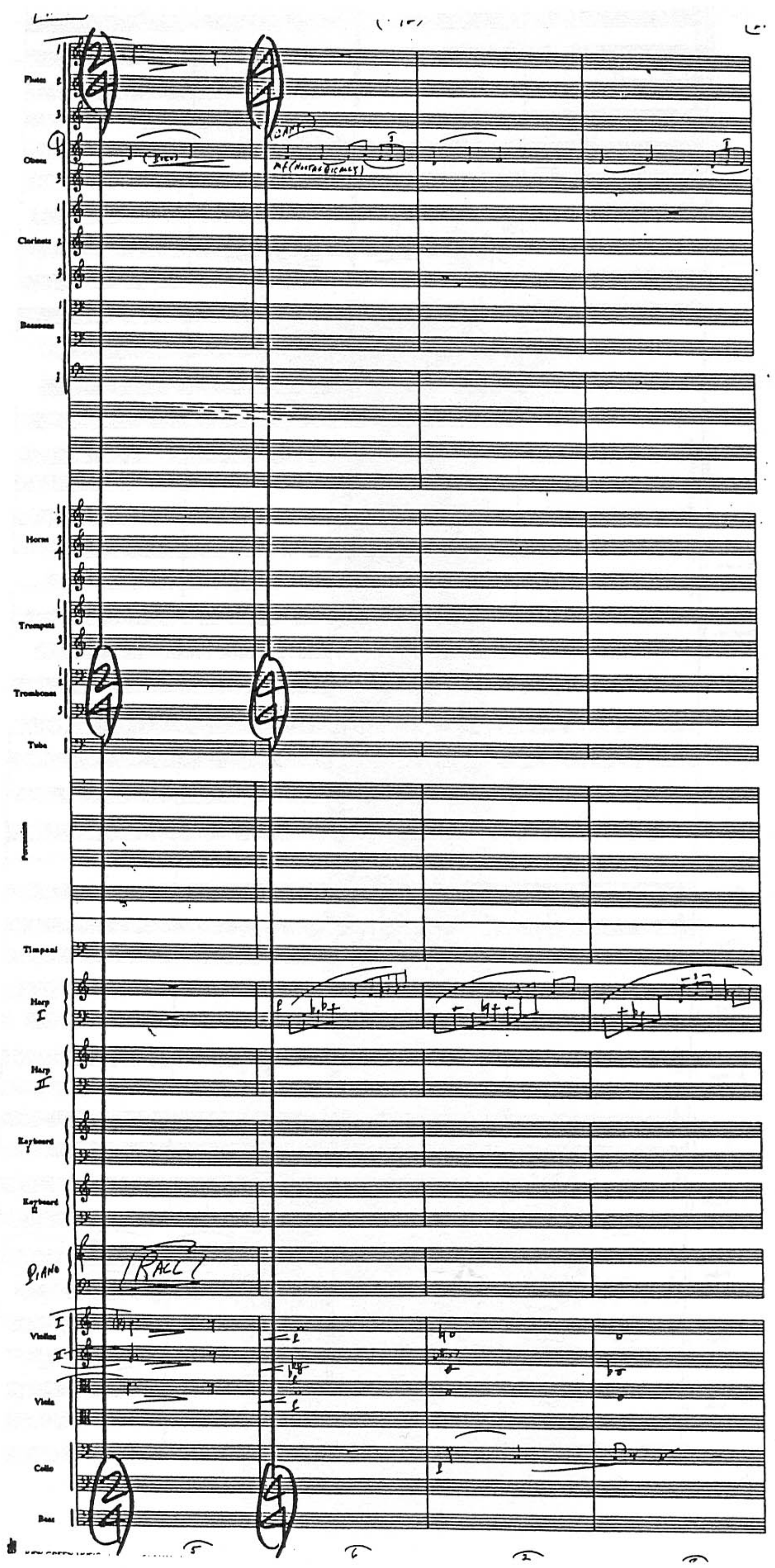
Flutes
Oboes
Clarinets
Bassoons
Horns
Trumpets
Trombones
Tuba
Timpani
Harp I
Harp II
Keyboard I
Keyboard II
Piano
RALL
Violins
Viola
Cello
Bass

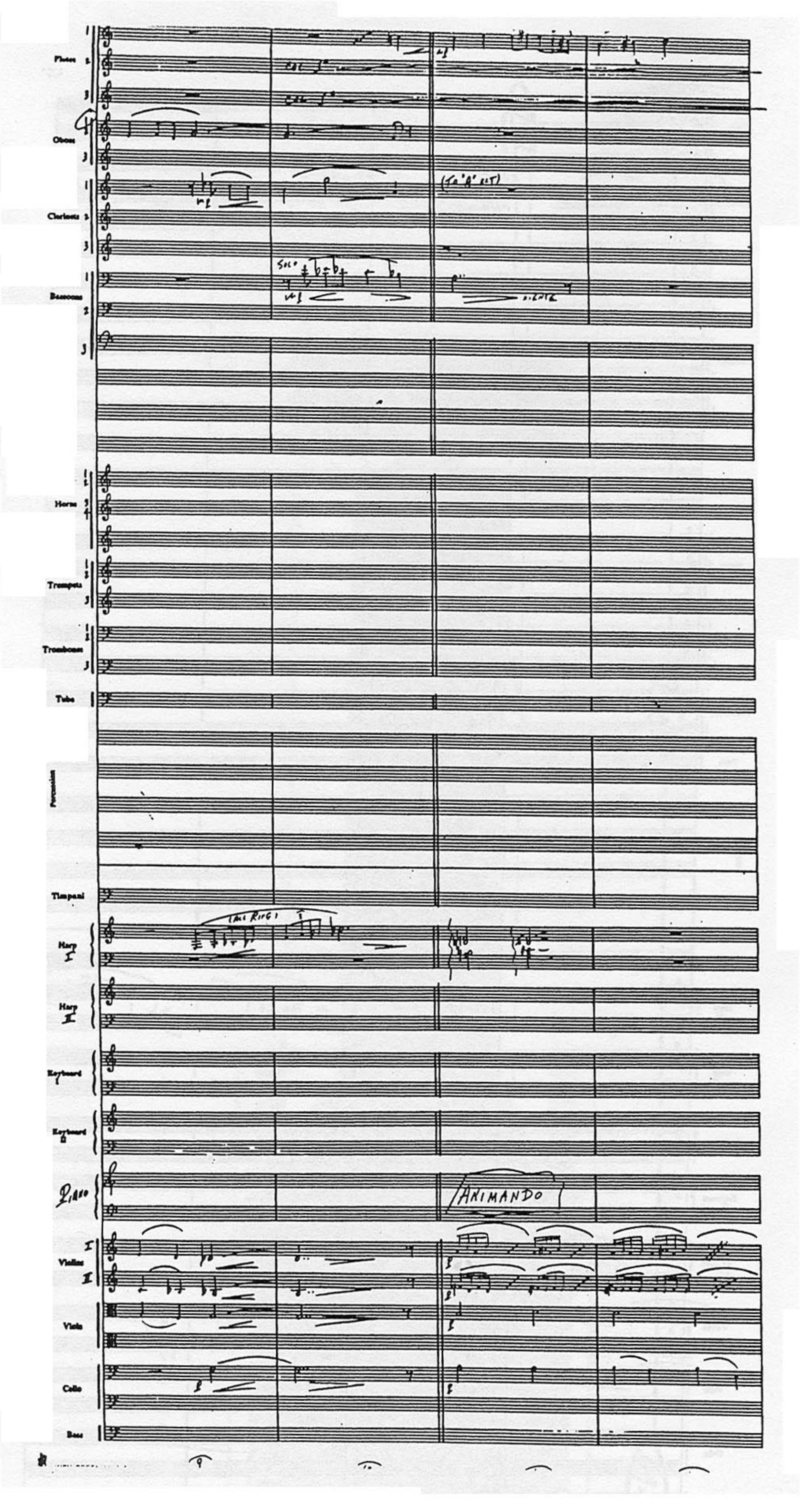
Flutes
Oboes
Clarinets
Bassoons
Horns
Trumpets
Trombones
Tuba
Percussion
Timpani
Harp I
Harp II
Keyboard I
Keyboard II
Piano
Violins I II
Viola
Cello
Bass
SOLO
ANIMANDO
9
10

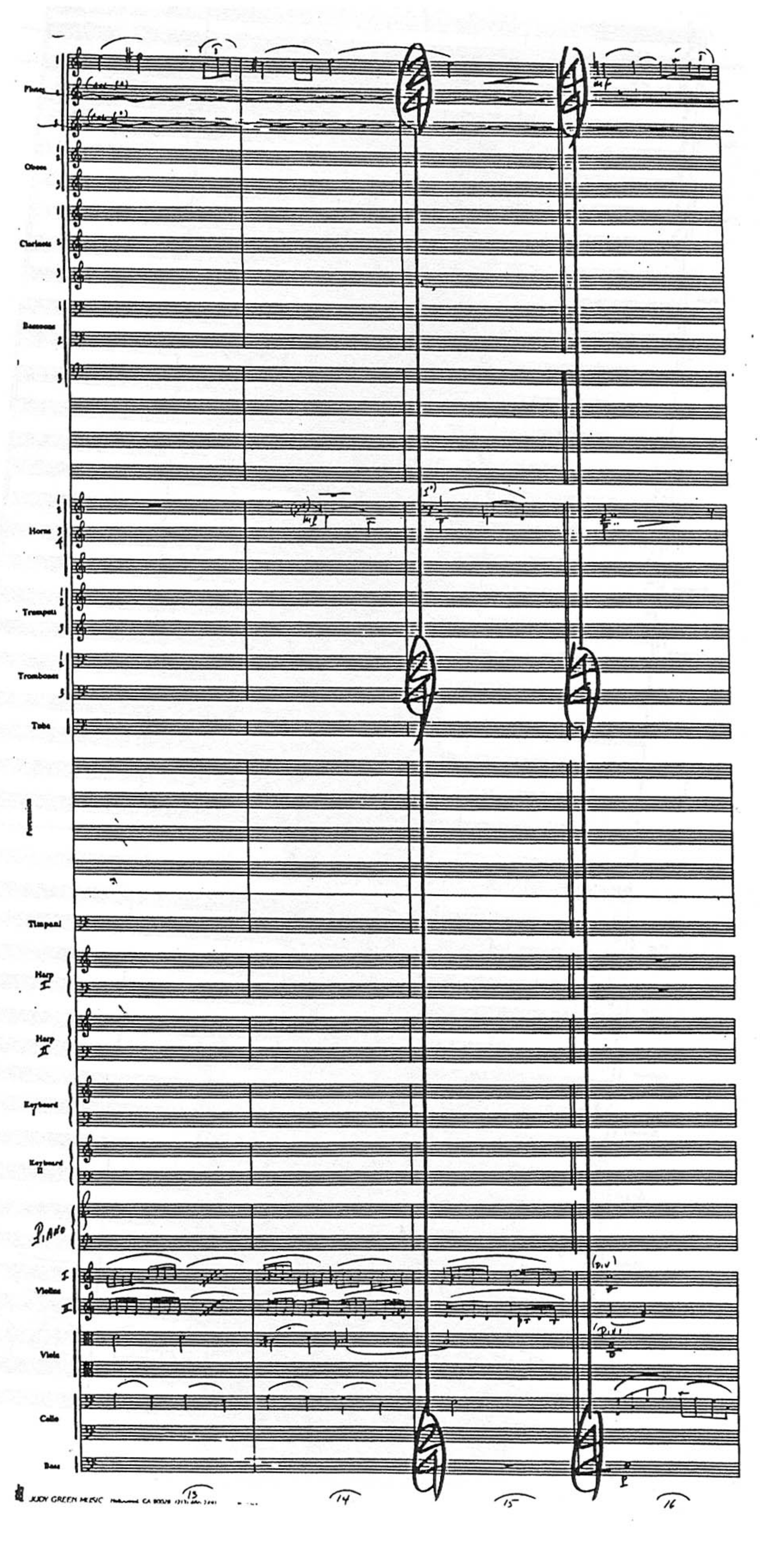

JUDY GREEN MUSIC

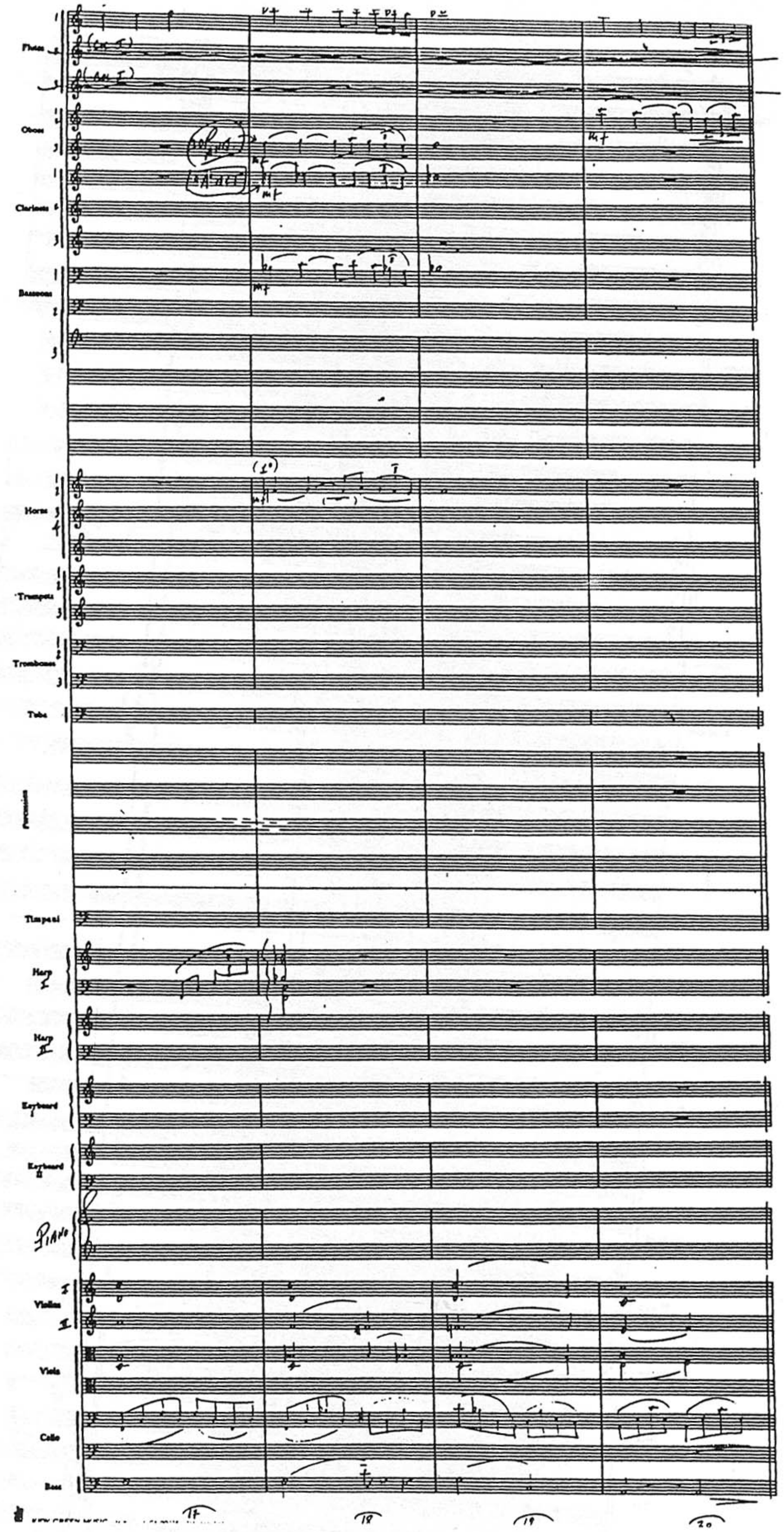
Flutes
Oboes
Clarinets
Bassoons
Horns
Trumpets
Trombones
Tuba
Percussion
Timpani
Harp I
Harp II
Keyboard I
Keyboard II
Piano
Violins
Viola
Cello
Bass
18
19
20

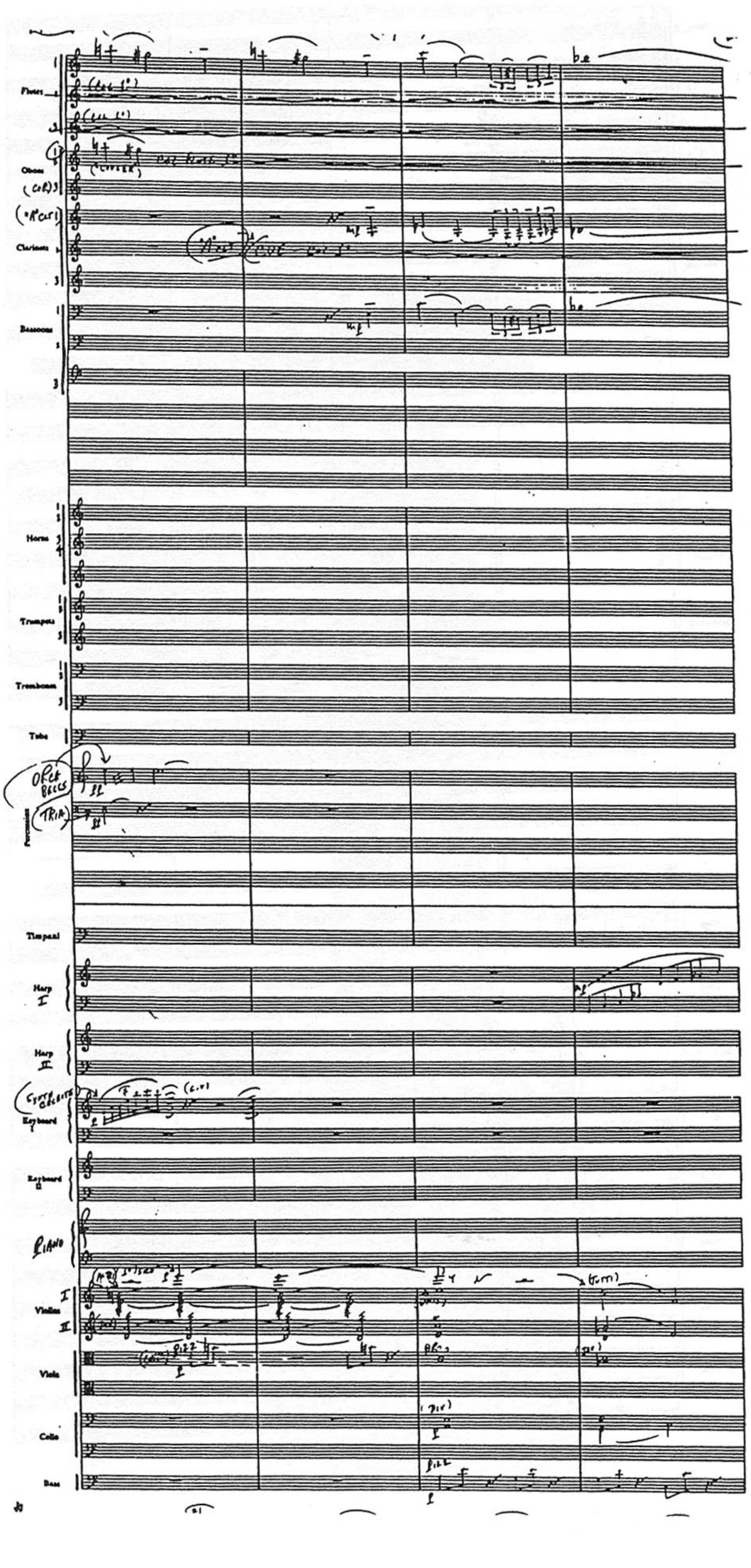
Flutes
Oboes
Clarinets
Bassoons
Horns
Trumpets
Trombones
Tuba
Percussion
Timpani
Harp
Harp
Keyboard
Keyboard II
Violins
Viola
Cello
Bass

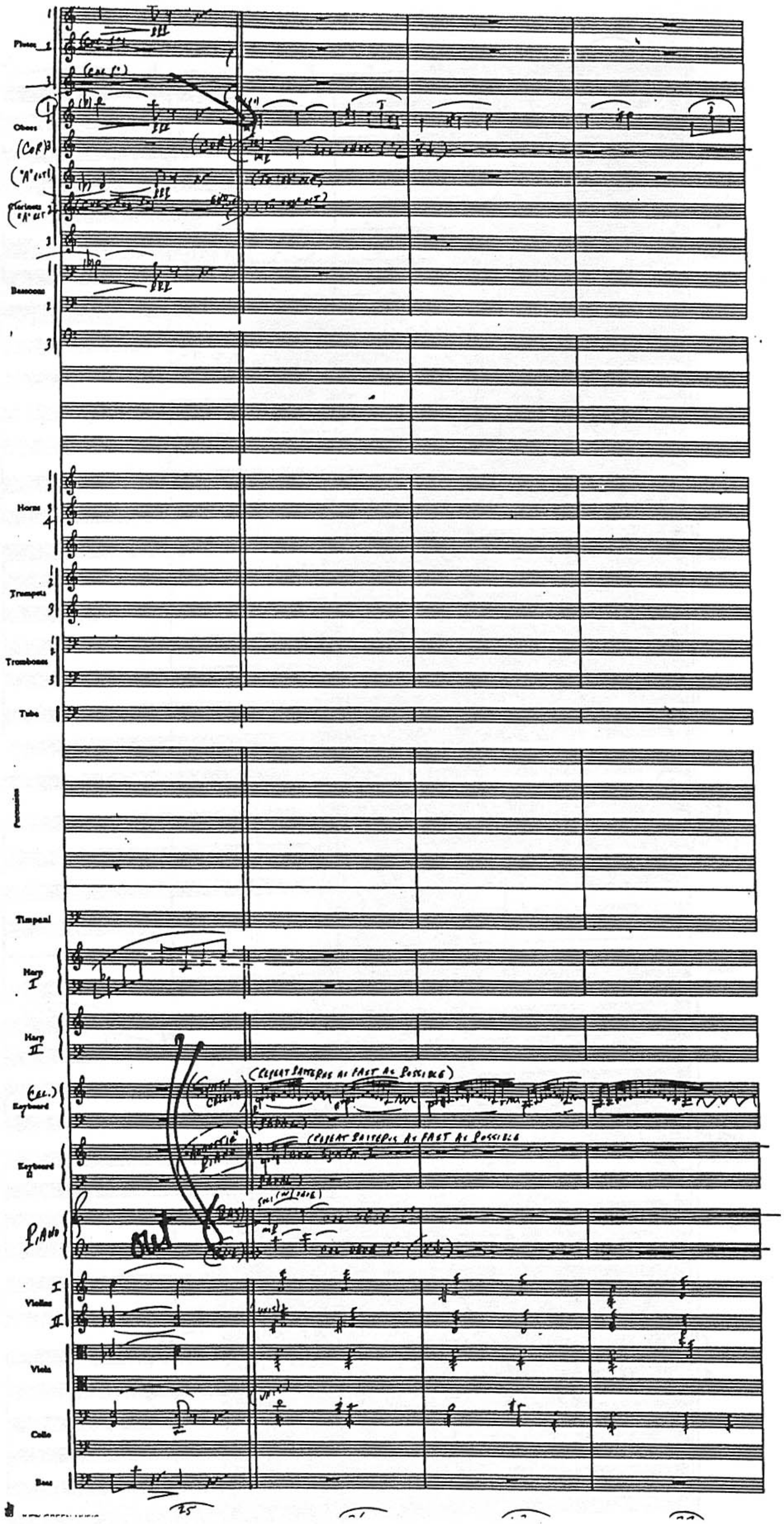

Flutes
Oboes
Clarinets
Bassoons
Horns
Trumpets
Trombones
Tuba
Percussion
Timpani
Harp I
Harp II
Keyboard
(REPEAT PATTERNS AS FAST AS POSSIBLE)
Keyboard II
(REPEAT PATTERNS AS FAST AS POSSIBLE)
PIANO
OUT
Violins I
II
Viola
Cello
Bass
25

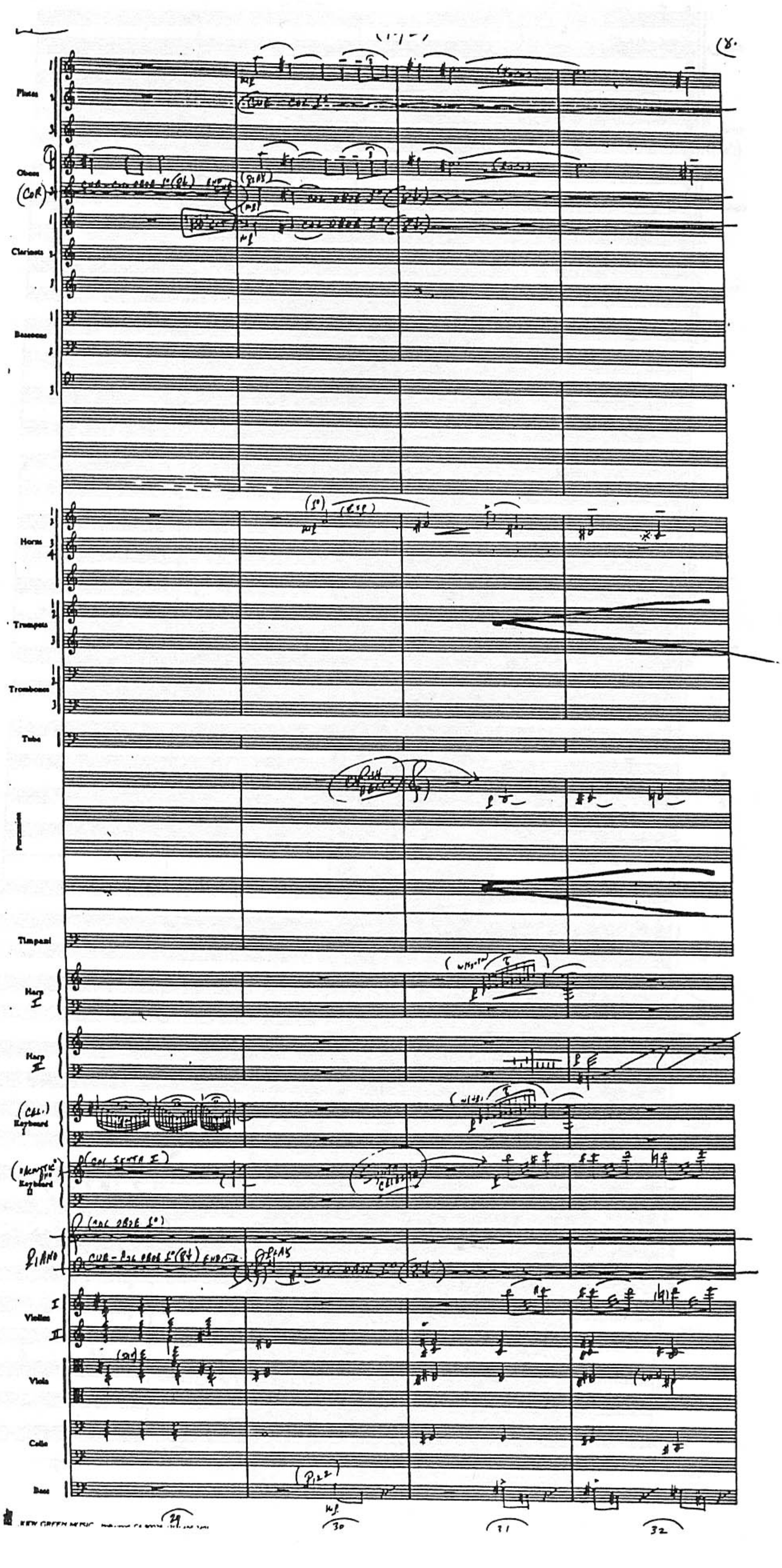
Flutes
Oboes
Clarinets
Bassoons
Horns
Trumpets
Trombones
Tuba
Percussion
Timpani
Harp
Harp
Keyboard
Keyboard
PIANO
Violins
Viola
Cello
Bass

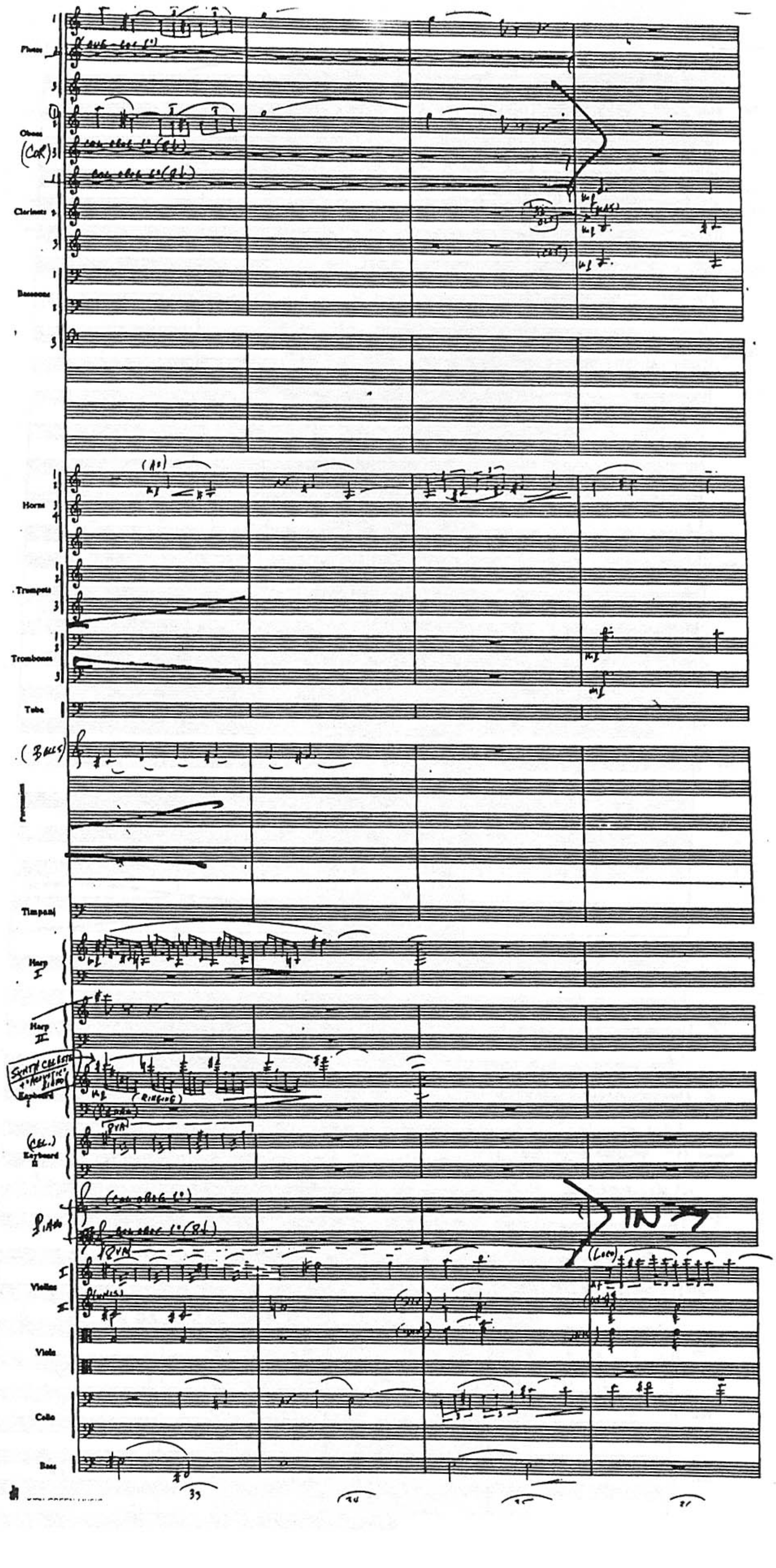
Flutes
Oboes
Clarinets
Bassoons
Horns
Trumpets
Trombones
Tuba
Percussion
Timpani
Harp
Harp
Keyboard
Keyboard
Violins
Viola
Cello
Bass
IN

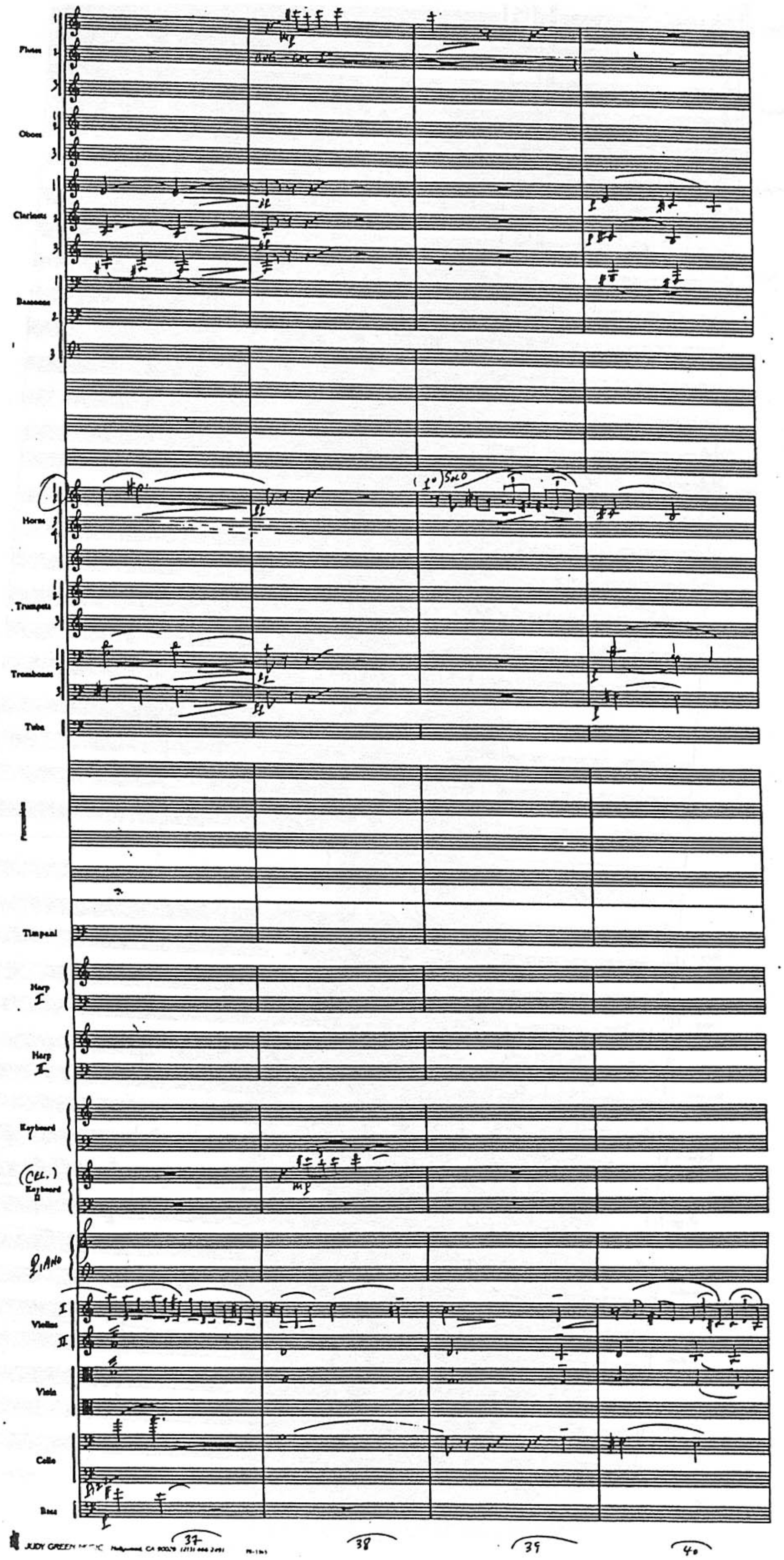
Flutes
Oboes
Clarinets
Bassoons
Horns
Trumpets
Trombones
Tuba
Percussion
Timpani
Harp I
Harp II
Keyboard
(Cel.) Keyboard II
Piano
Violins I II
Viola
Cello
Bass
1° Solo
mp
37
38
39
40

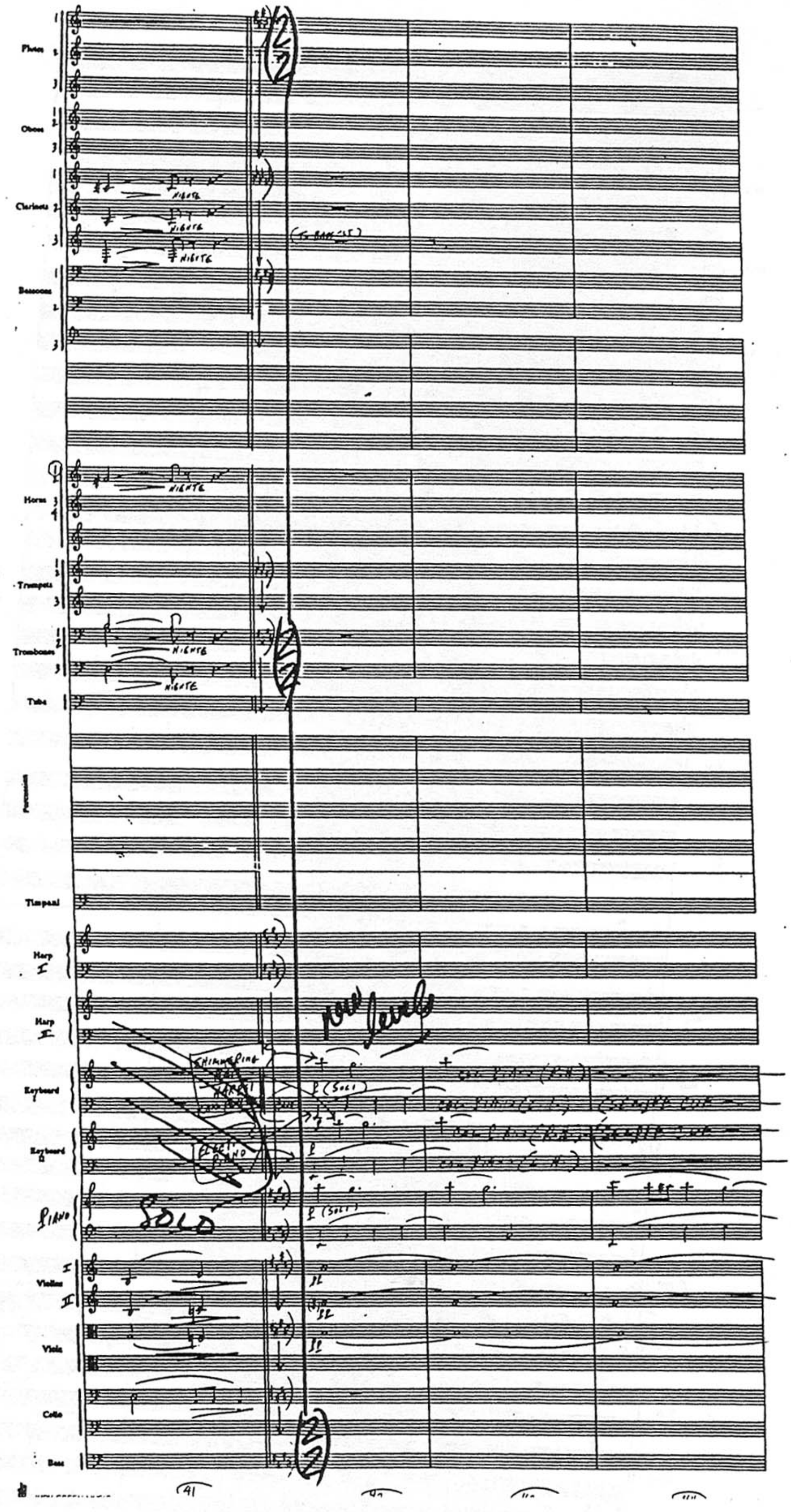
Flutes
Oboes
Clarinets
Bassoons
Horns
Trumpets
Trombones
Tuba
Percussion
Timpani
Harp I
Harp II
Keyboard I
Keyboard II
Piano
SOLO
new level
Violins
Viola
Cello
Bass
41

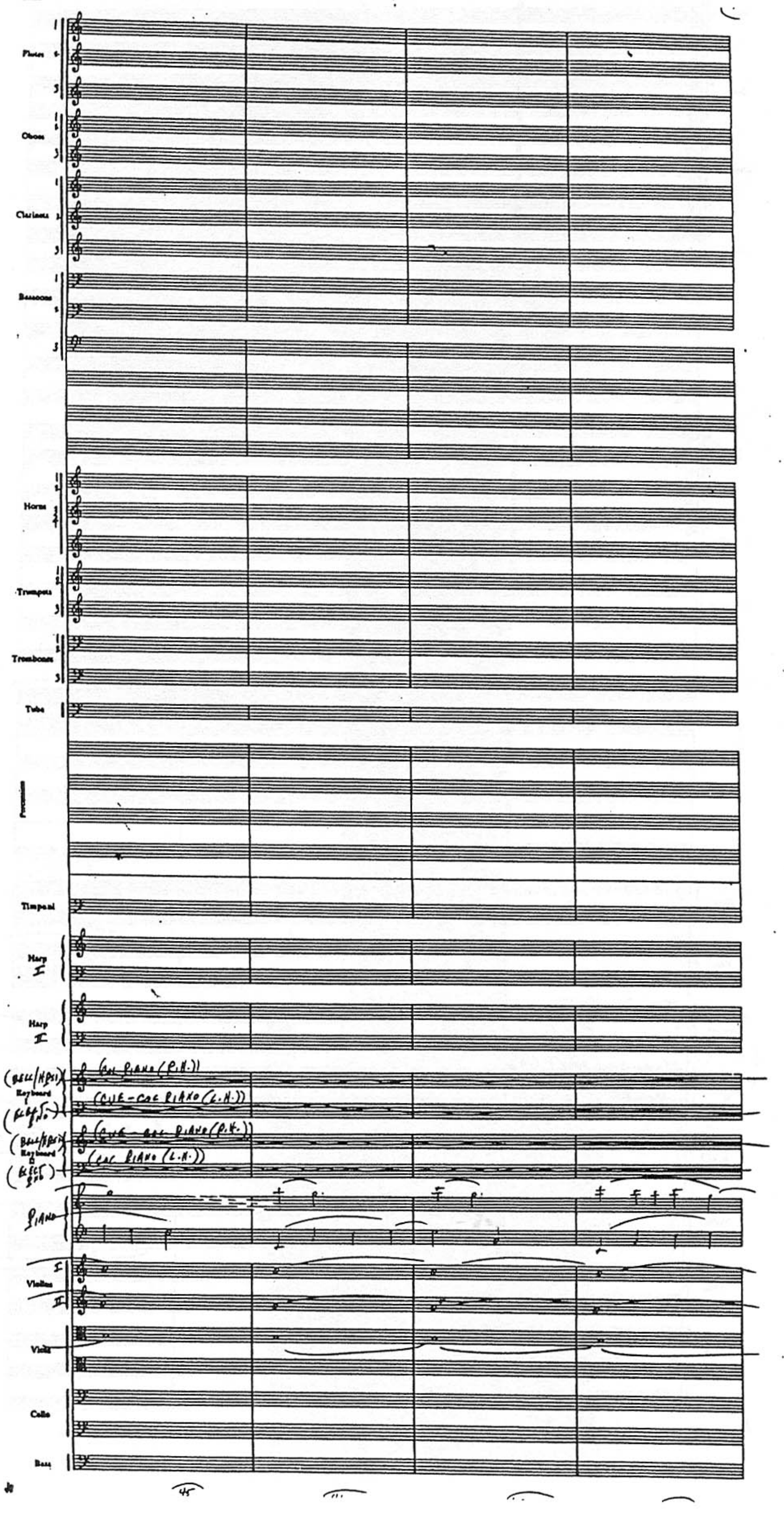

Flutes
Oboes
Clarinets
Bassoons
Horns
Trumpets
Trombones
Tuba
Percussion
Timpani
Harp I
Harp II
Keyboard
Piano
Violins
Viola
Cello
Bass

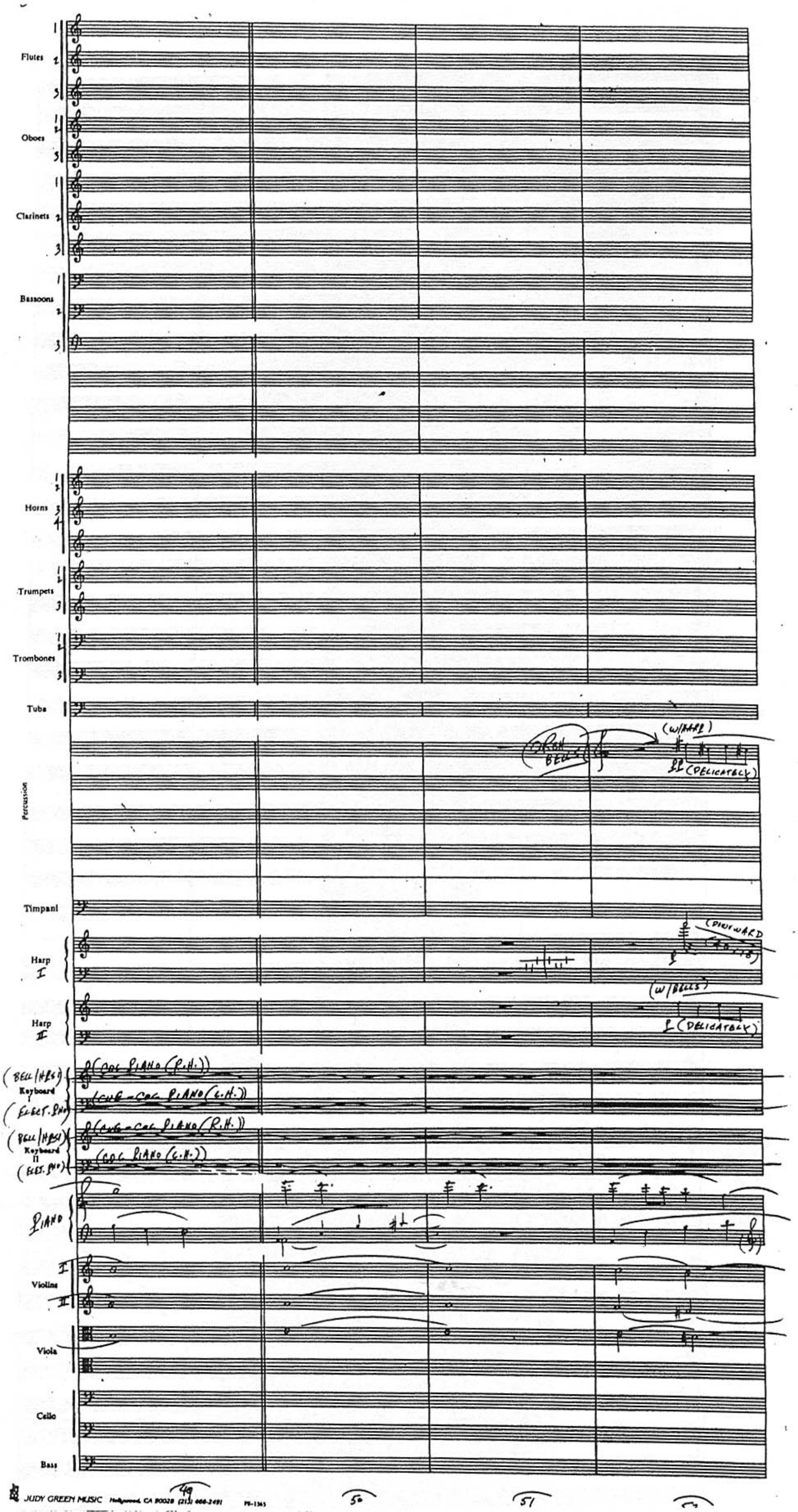
Flutes
Oboes
Clarinets
Bassoons
Horns
Trumpets
Trombones
Tuba
Percussion
Timpani
Harp I
Harp II
Keyboard I
Keyboard II
Piano
Violins
Viola
Cello
Bass
(W/BELLS)
(DELICATELY)
49
50
51

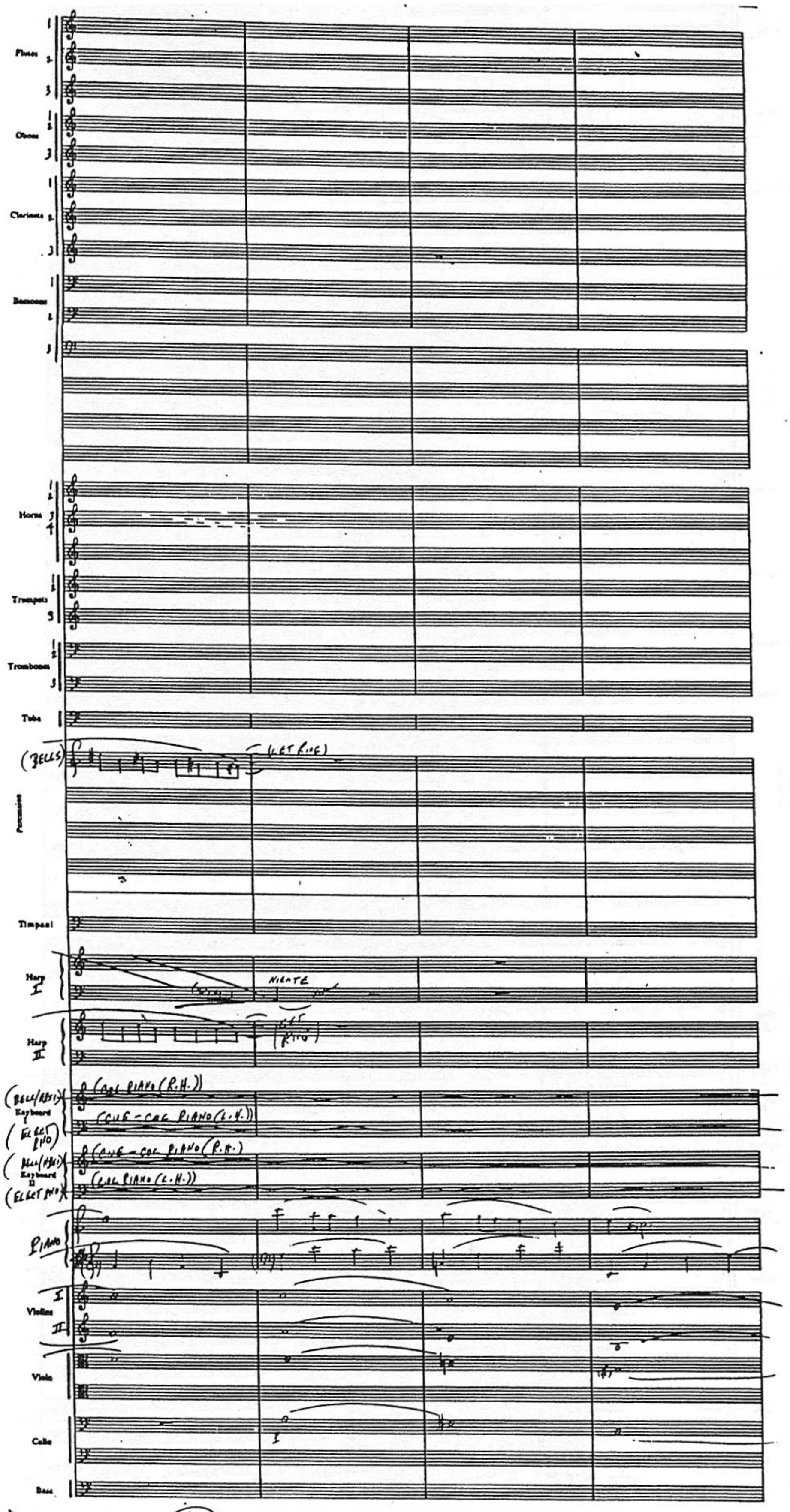
Flutes
Oboes
Clarinets
Bassoons
Horns
Trumpets
Trombones
Tuba
(BELLS)
(LET RING)
Percussion
Timpani
Harp I
NIENTE
Harp II
(LET RING)
Keyboard I
(COL PIANO (R.H.))
(CUE - COL PIANO (L.H.))
Keyboard II
(CUE - COL PIANO (R.H.))
(COL PIANO (L.H.))
(ELECT PNO)
PIANO
Violins I
II
Viola
Cello
Bass

53 54 55 56

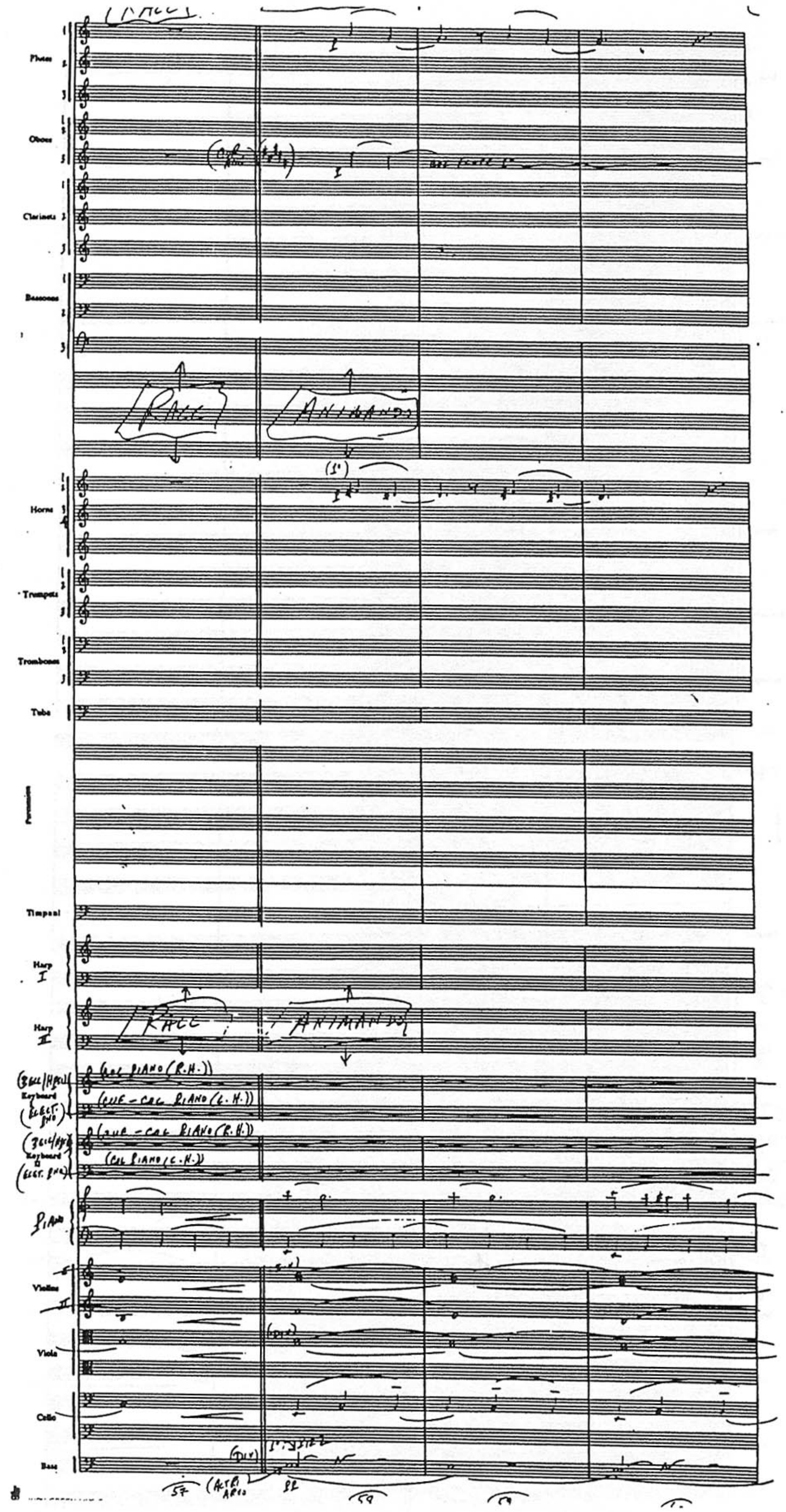
Flutes
Oboes
Clarinets
Bassoons
RALL
ANIMANDO
Horns
Trumpets
Trombones
Tuba
Timpani
Harp I
Harp II
Keyboard
Violins
Viola
Cello
Bass

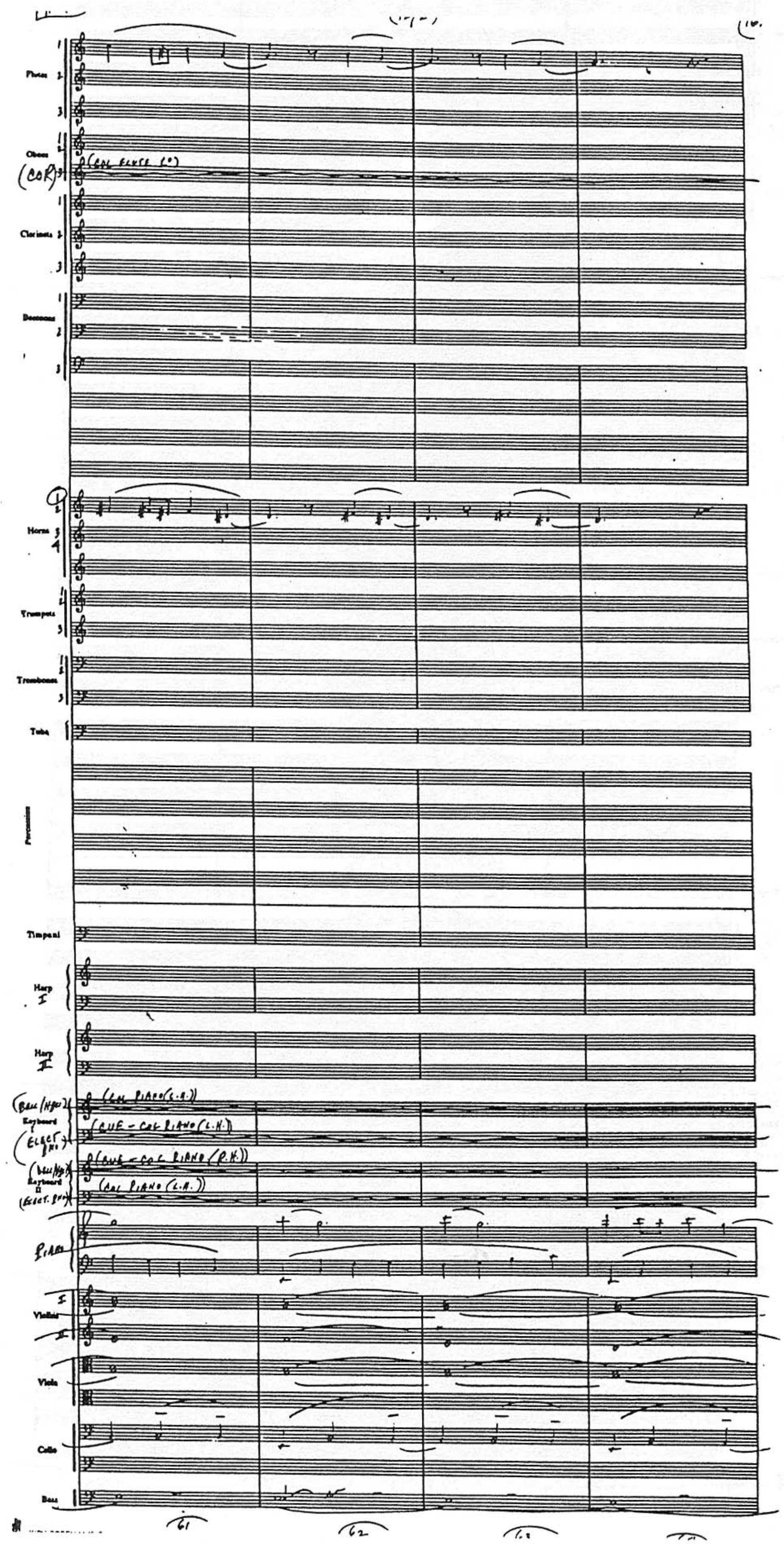

Flutes
Oboes
(COR)
(Col flute 1°)
Clarinets
Bassoons
Horns
Trumpets
Trombones
Tuba
Percussion
Timpani
Harp I
Harp II
Keyboard I
(Col Piano (L.H.))
Keyboard II
(Cue - Col Piano (R.H.))
Piano
Violins
Viola
Cello
Bass
61
62

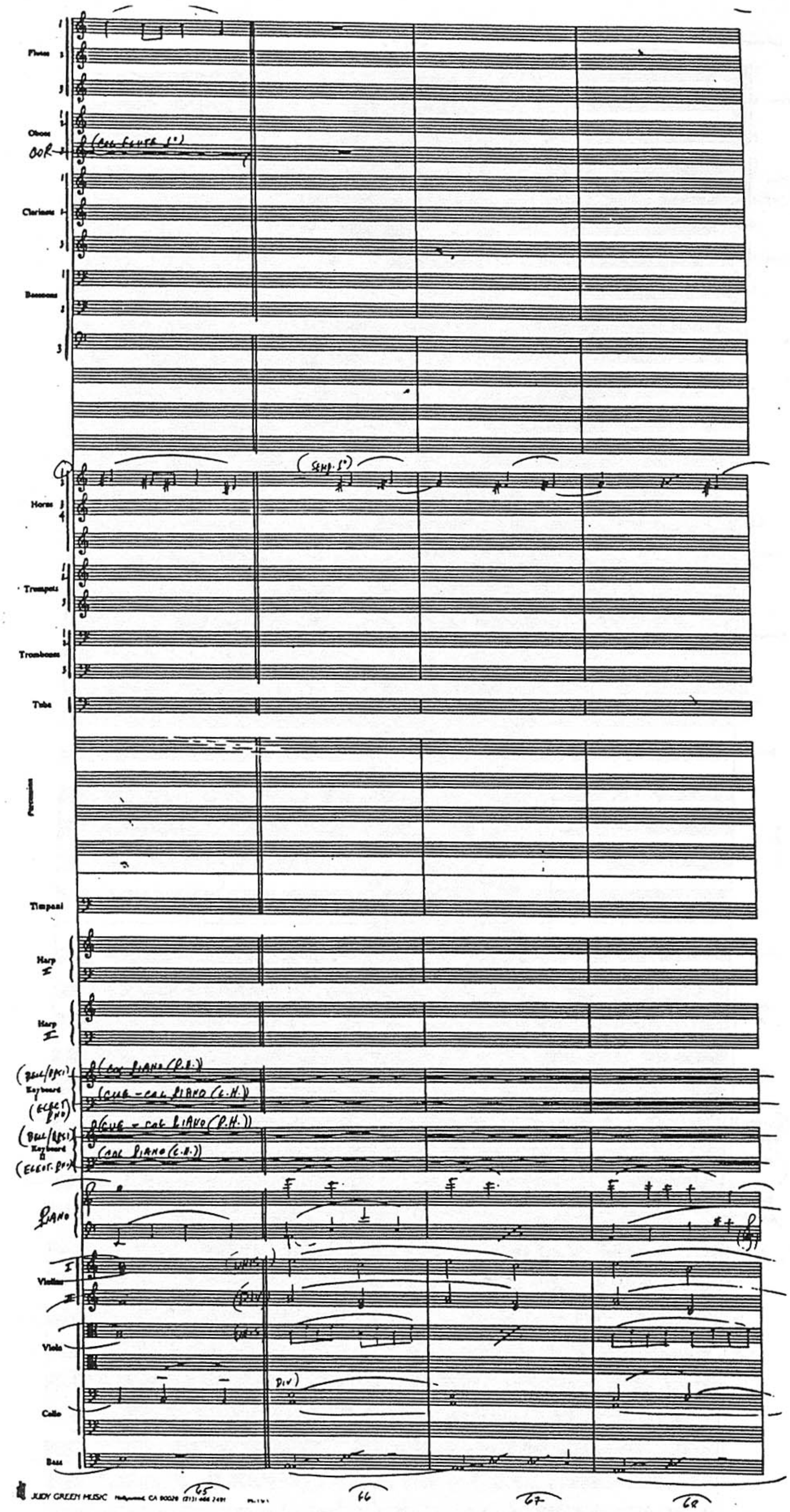

Flutes
Oboes
Clarinets
Bassoons
Horns
Trumpets
Trombones
Tuba
Percussion
Timpani
Harp I
Harp II
Keyboard
Keyboard II
Piano
Violins
Viola
Cello
Bass
(col piano (R.H.))
(cue - col piano (L.H.))
(cue - col piano (R.H.))
(col piano (L.H.))
(DIV)
65
66
67
68
JUDY GREEN MUSIC

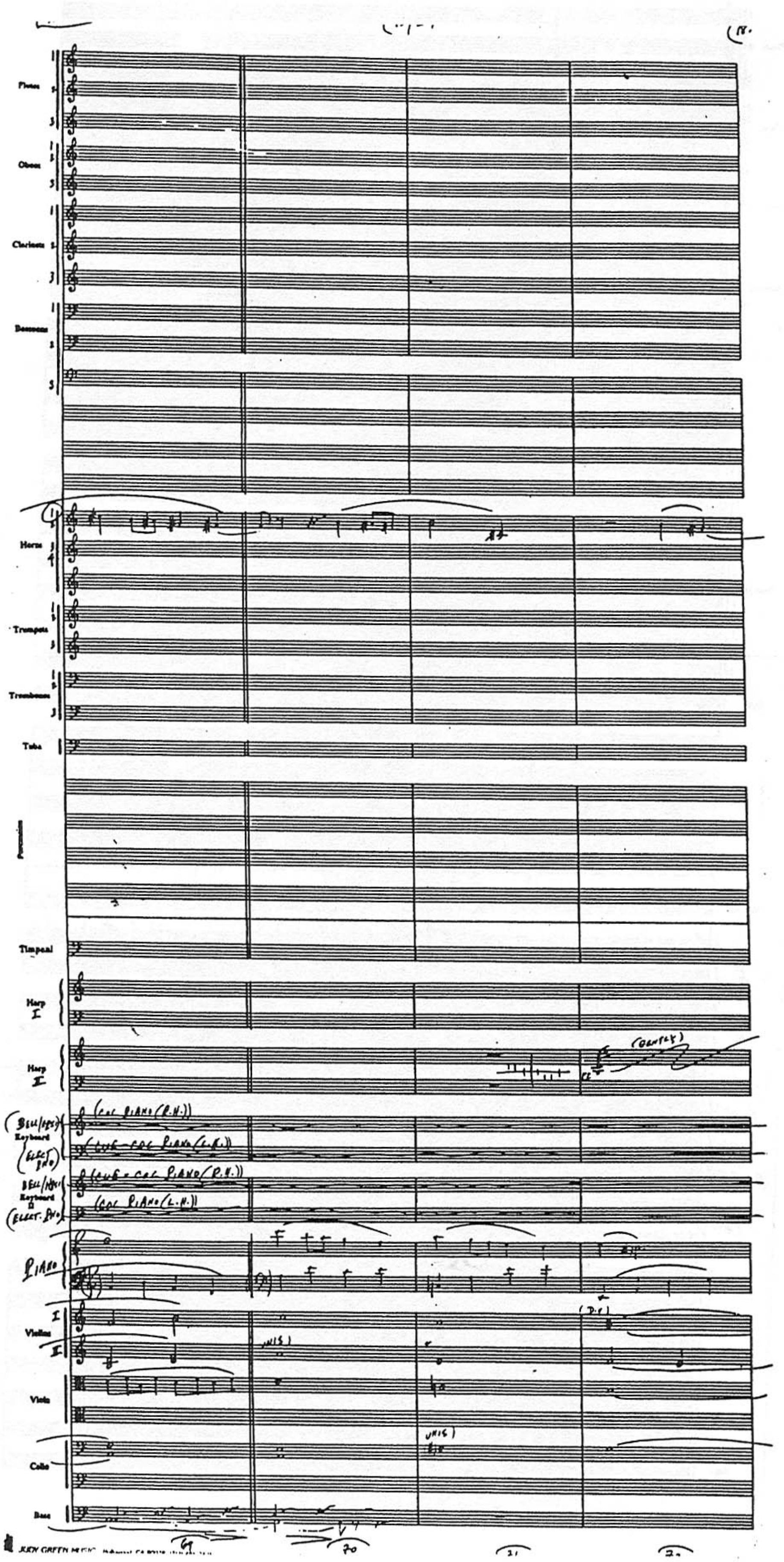
Flutes
Oboes
Clarinets
Bassoons
Horns
Trumpets
Trombones
Tuba
Timpani
Harp I
Harp II
(GENTLY)
Keyboard I
(COL PIANO (R.H.))
Keyboard II
(COL PIANO (L.H.))
PIANO
Violins
(UNIS)
Viola
Cello
(UNIS)
Bass

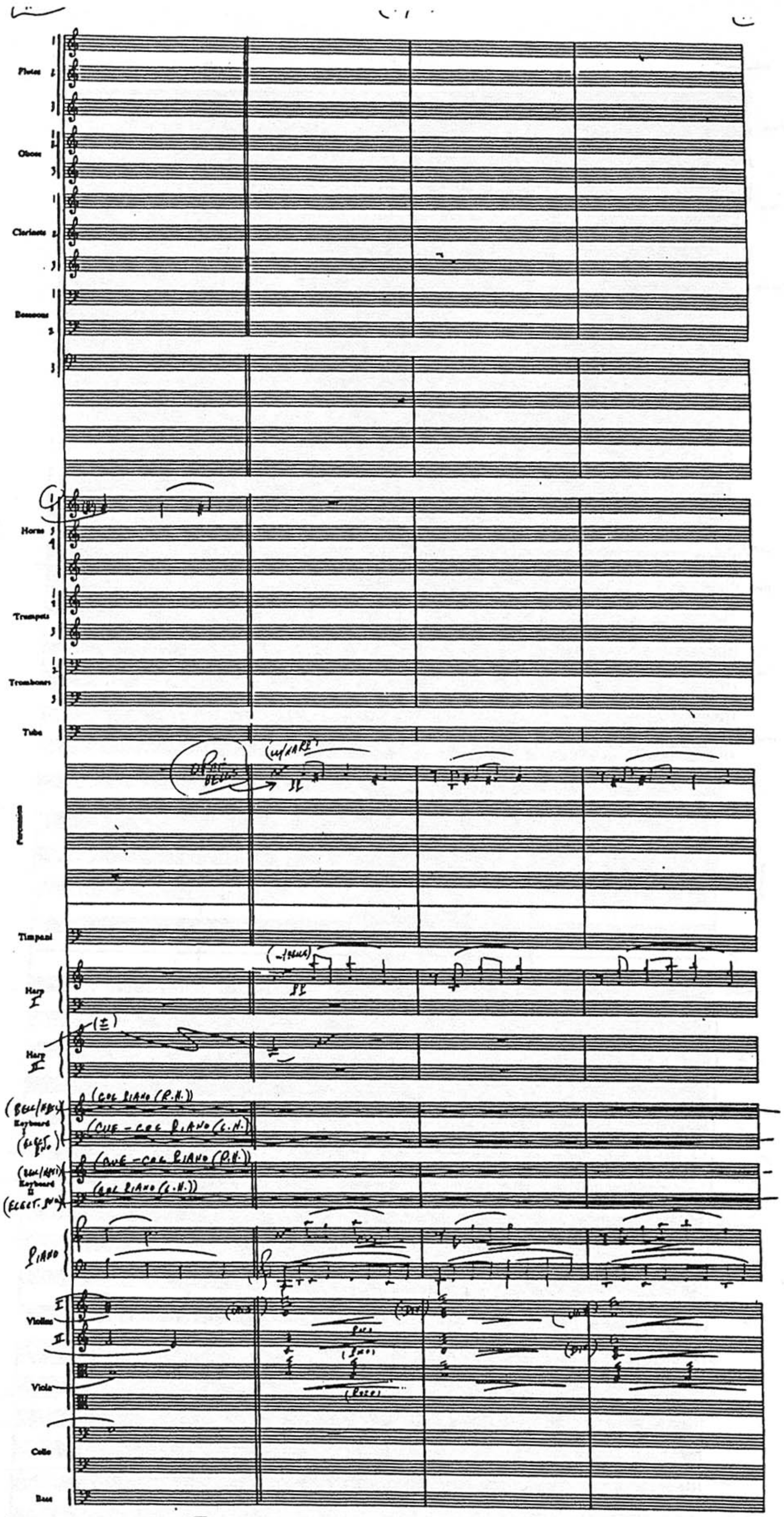

Flutes
Oboes
Clarinets
Bassoons
Horns
Trumpets
Trombones
Tuba
Percussion
Timpani
Harp I
Harp II
Keyboard I
Keyboard II
(COL PIANO (R.H.))
(CUE - COL PIANO (L.H.))
(CUE - COL PIANO (R.H.))
(COL PIANO (L.H.))
PIANO
Violins
Viola
Cello
Bass

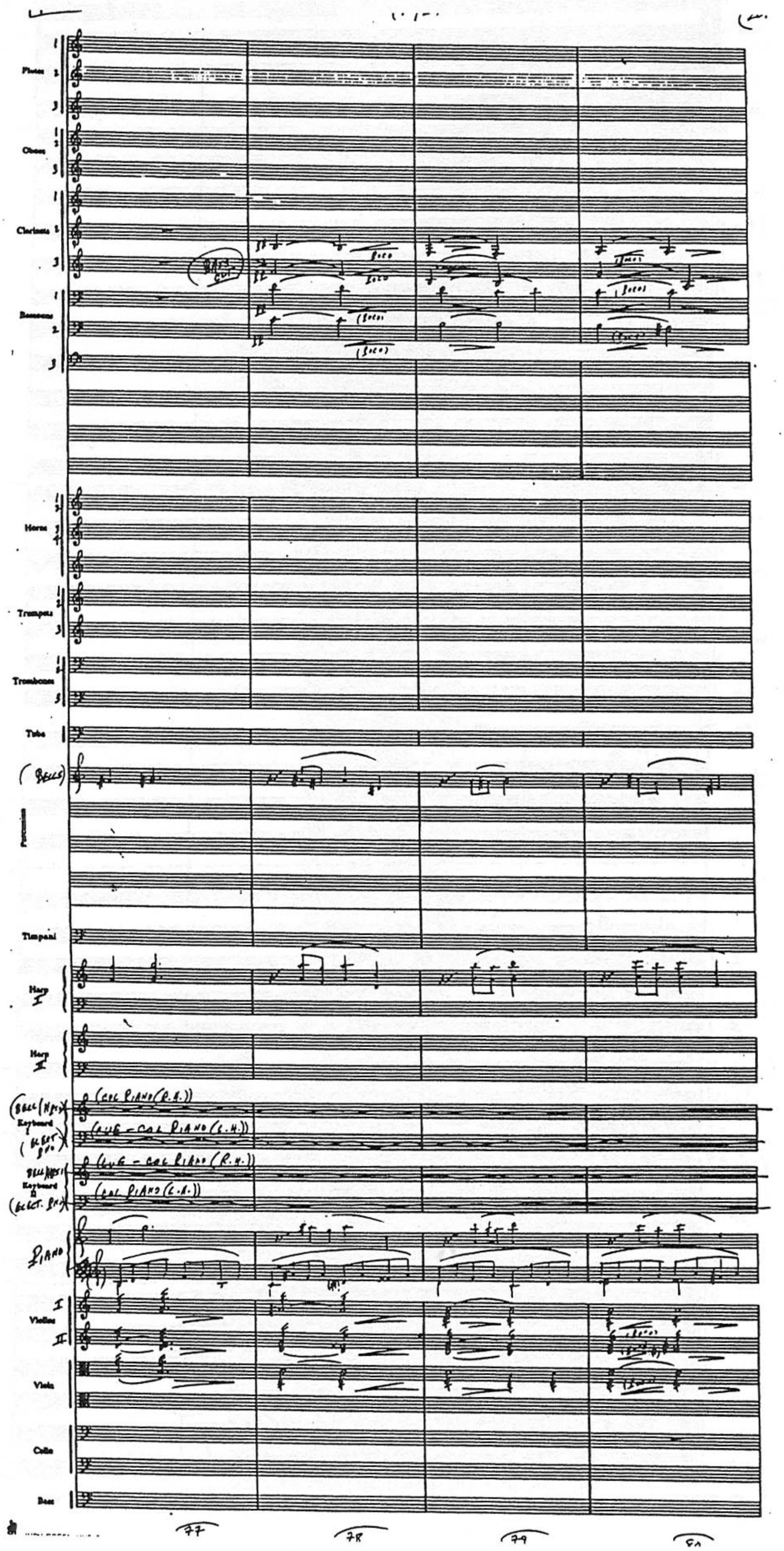

Flutes
Oboes
Clarinets
Bassoons
Horns
Trumpets
Trombones
Tuba
(BELLS)
Percussion
Timpani
Harp I
Harp II
Keyboard I
(COL PIANO (R.H.))
Keyboard II
PIANO
Violins I II
Viola
Cello
Bass
77
78
79
80

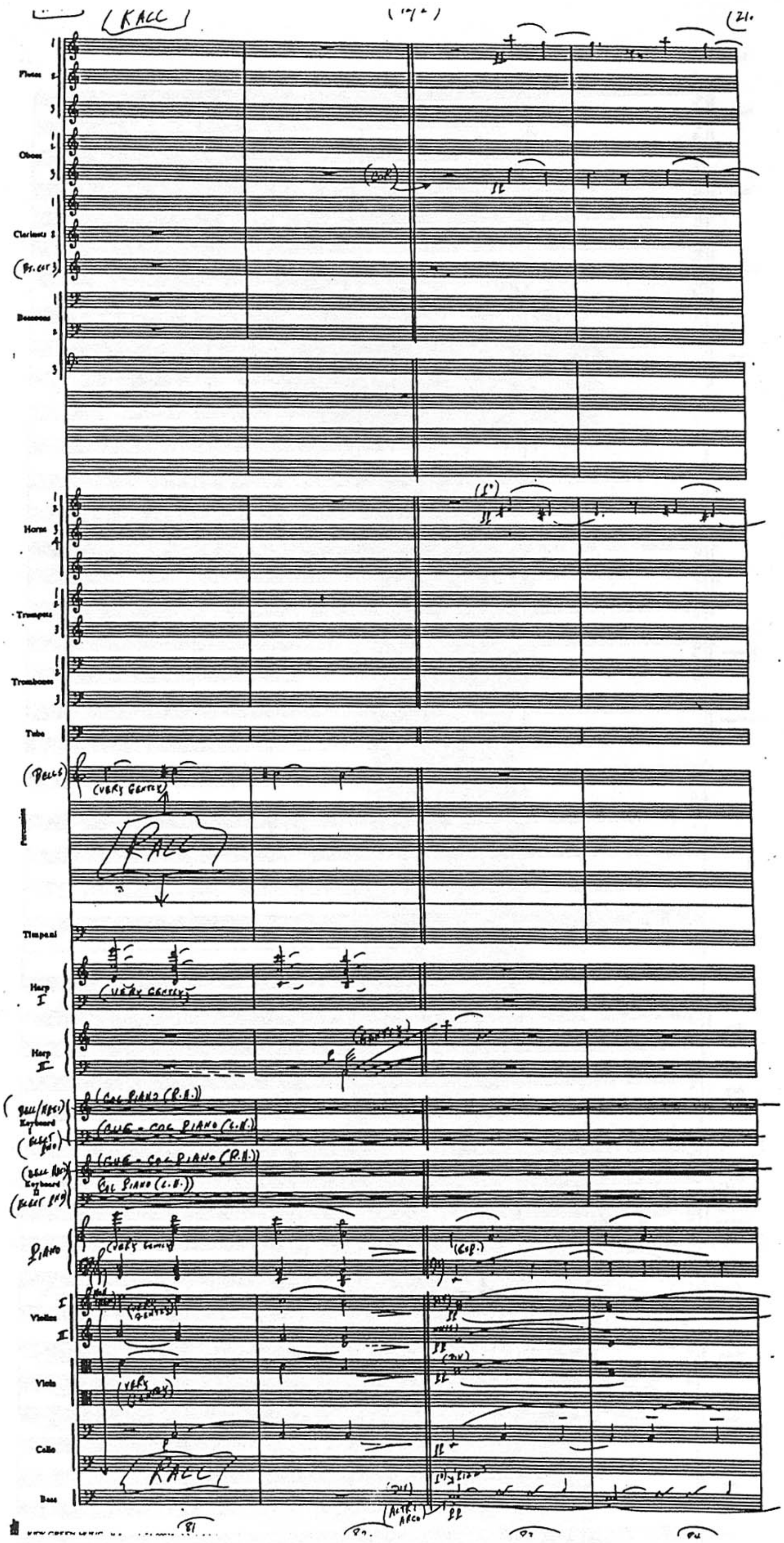

(RALL)
21
Flutes
Oboes
Clarinets
Bassoons
Horns
Trumpets
Trombones
Tuba
(BELLS)
(VERY GENTLY)
Percussion
RALL
Timpani
Harp I
Harp II
Keyboard I
(COL PIANO (R.H.))
Keyboard II
(COL PIANO (L.H.))
Piano
Violins
Viola
Cello
Bass
ARCO
81

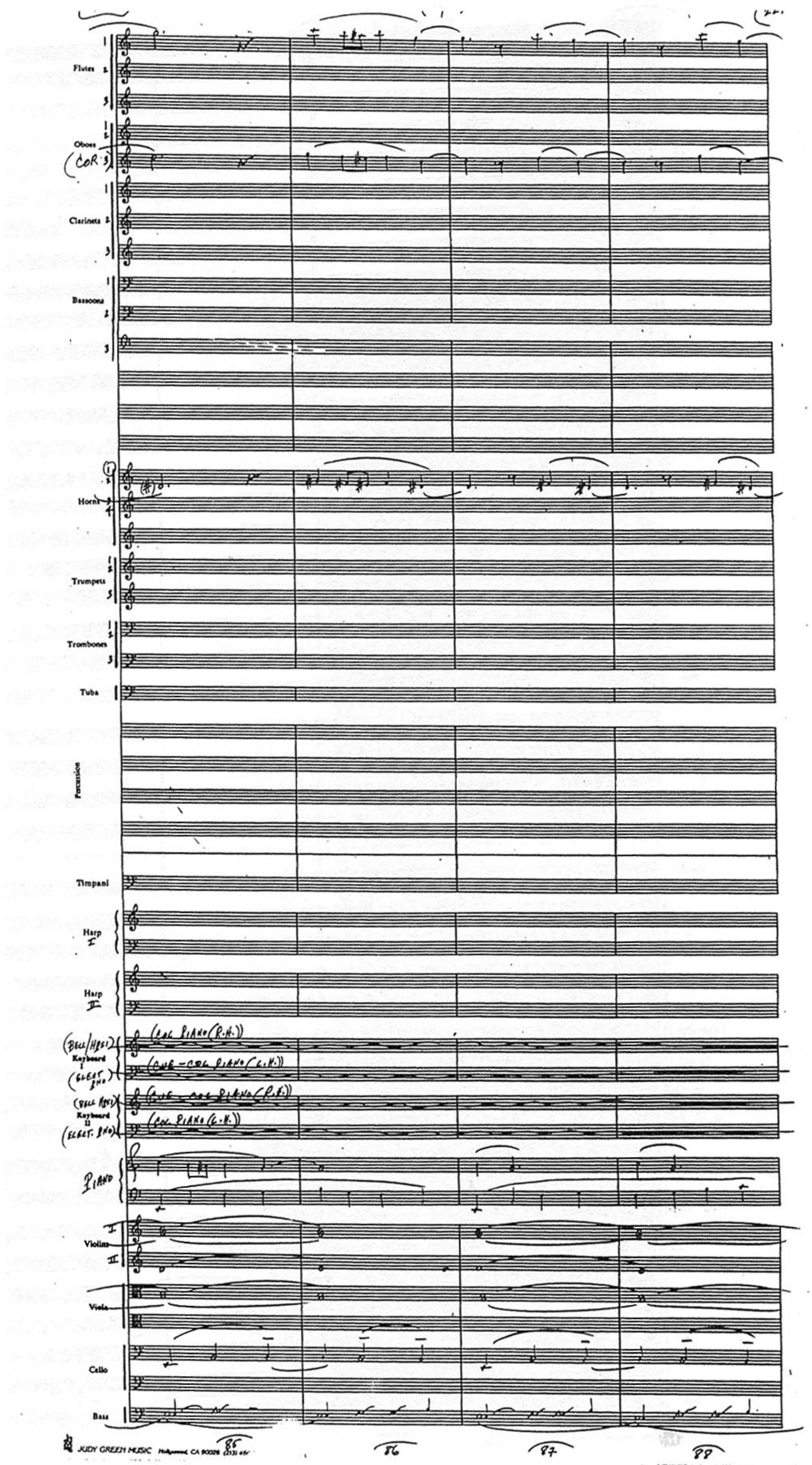
Flutes
Oboes
(COR 3)
Clarinets
Bassoons
Horns
Trumpets
Trombones
Tuba
Percussion
Timpani
Harp I
Harp II
Keyboard I
Keyboard II
(COL PIANO (R.H.))
(COL PIANO (L.H.))
PIANO
Violins
Viola
Cello
Bass
85
86
87
88

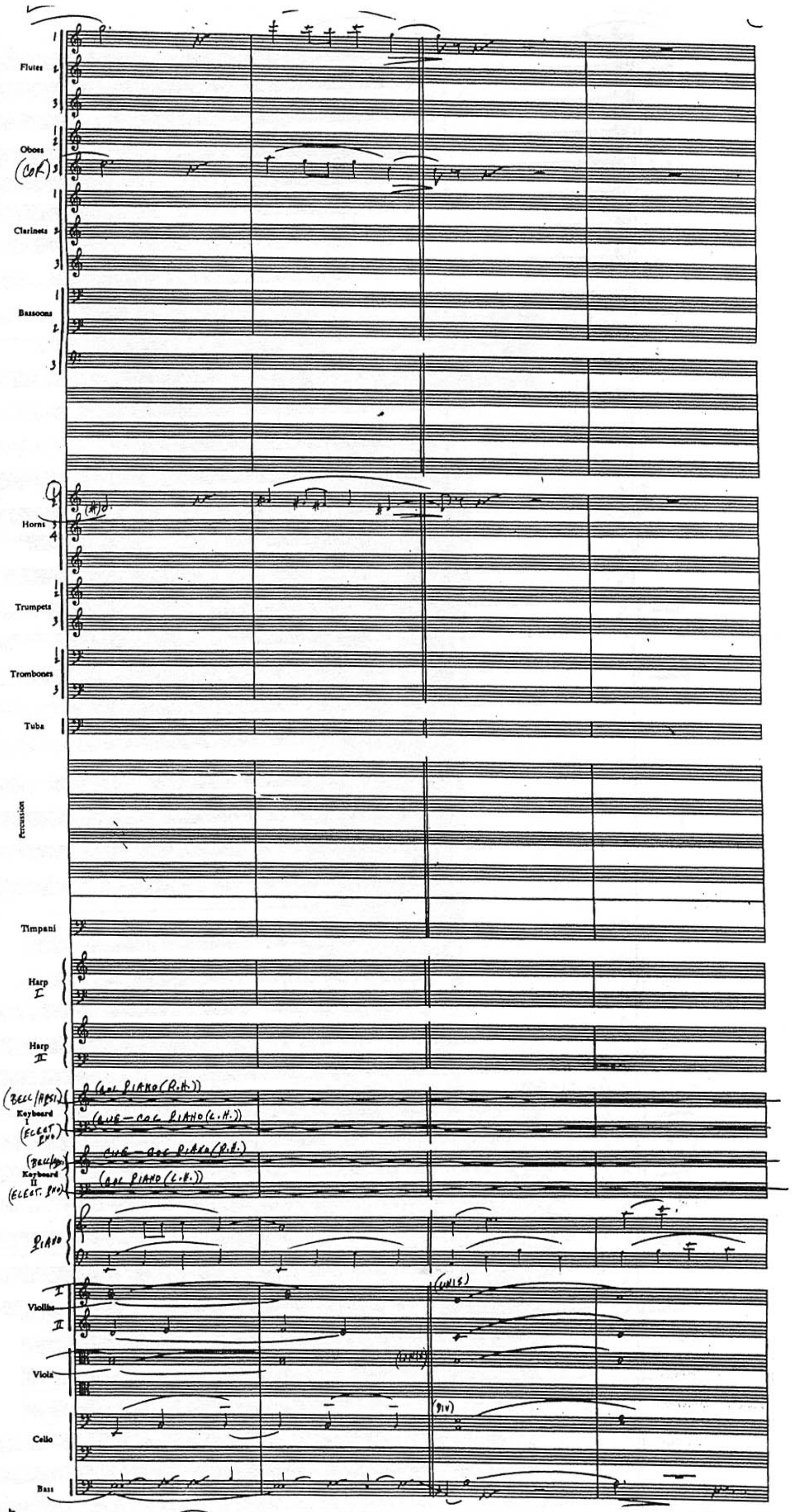

Flutes
Oboes
(COR)
Clarinets
Bassoons
Horns
Trumpets
Trombones
Tuba
Percussion
Timpani
Harp I
Harp II
Keyboard I
Keyboard II
PIANO
Violins
Viola
Cello
Bass

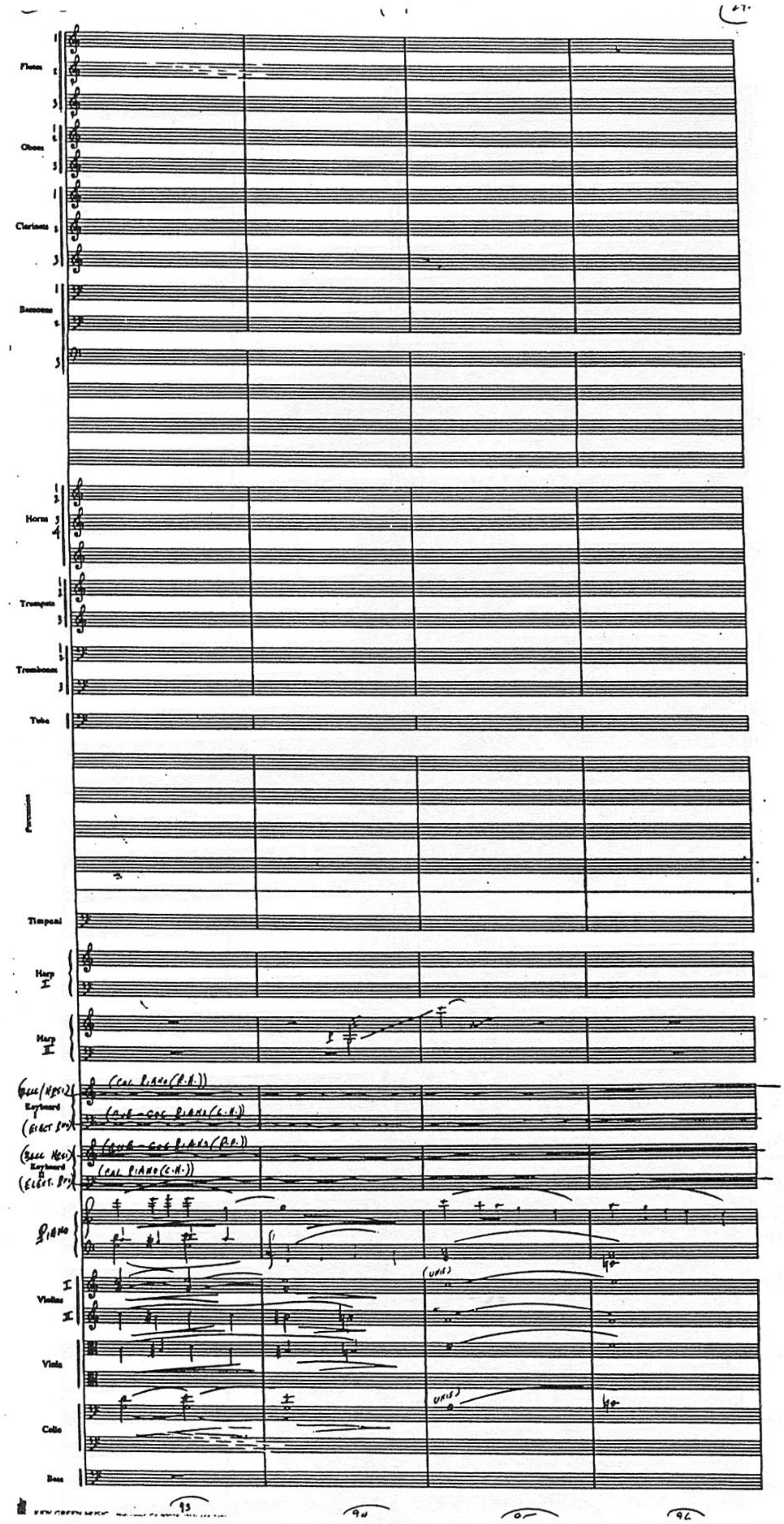

Flutes
Oboes
Clarinets
Bassoons
Horns
Trumpets
Trombones
Tuba
Percussion
Timpani
Harp I
Harp II
Keyboard
Keyboard II
Piano
Violins
Viola
Cello
Bass

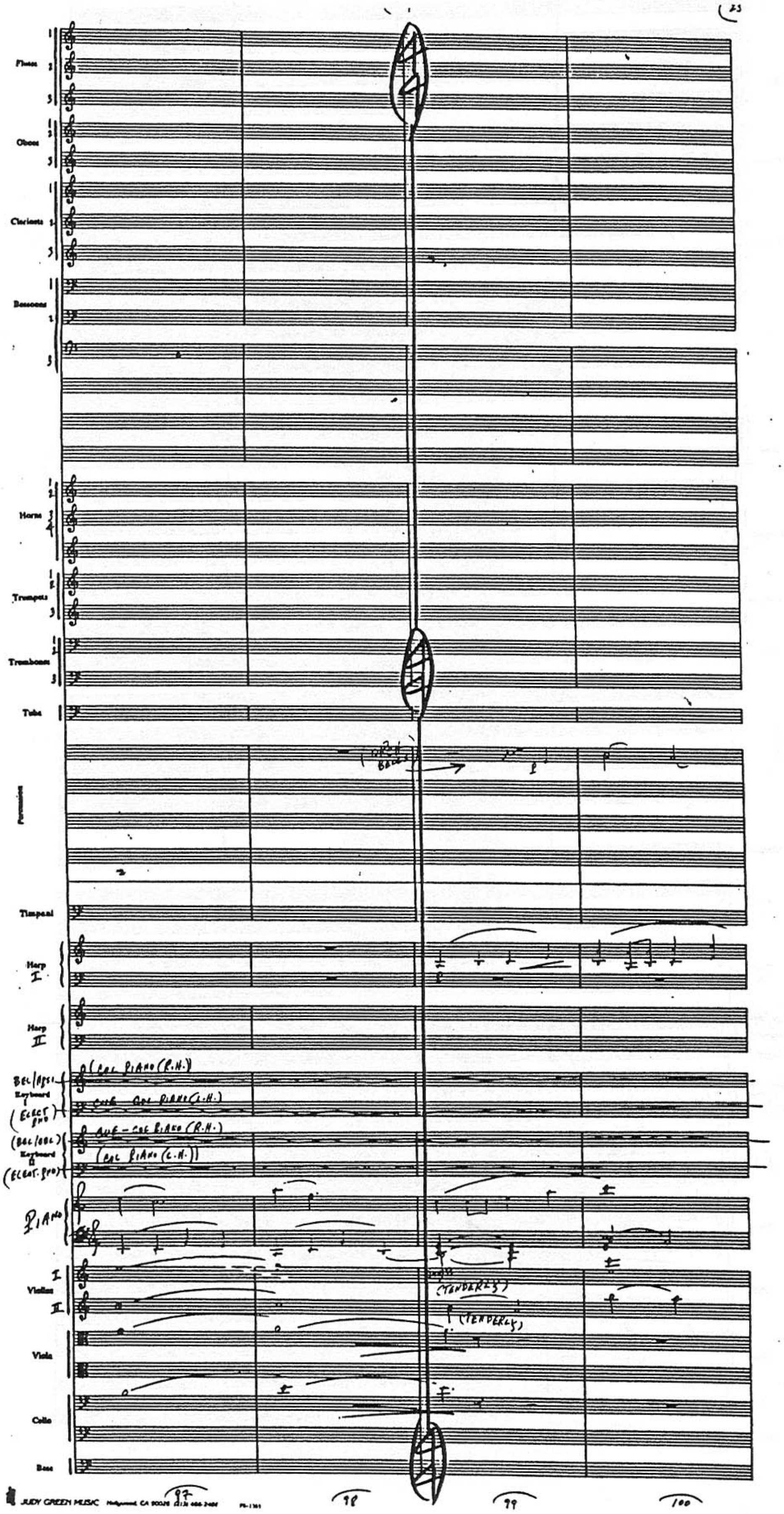

Flutes
Oboes
Clarinets
Bassoons
Horns
Trumpets
Trombones
Tuba
Percussion
Timpani
Harp I
Harp II
Keyboard
PIANO
Violins
Viola
Cello
Bass
(COL PIANO (R.H.))
(TENDERLY)
97
98
99
100
JUDY GREEN MUSIC

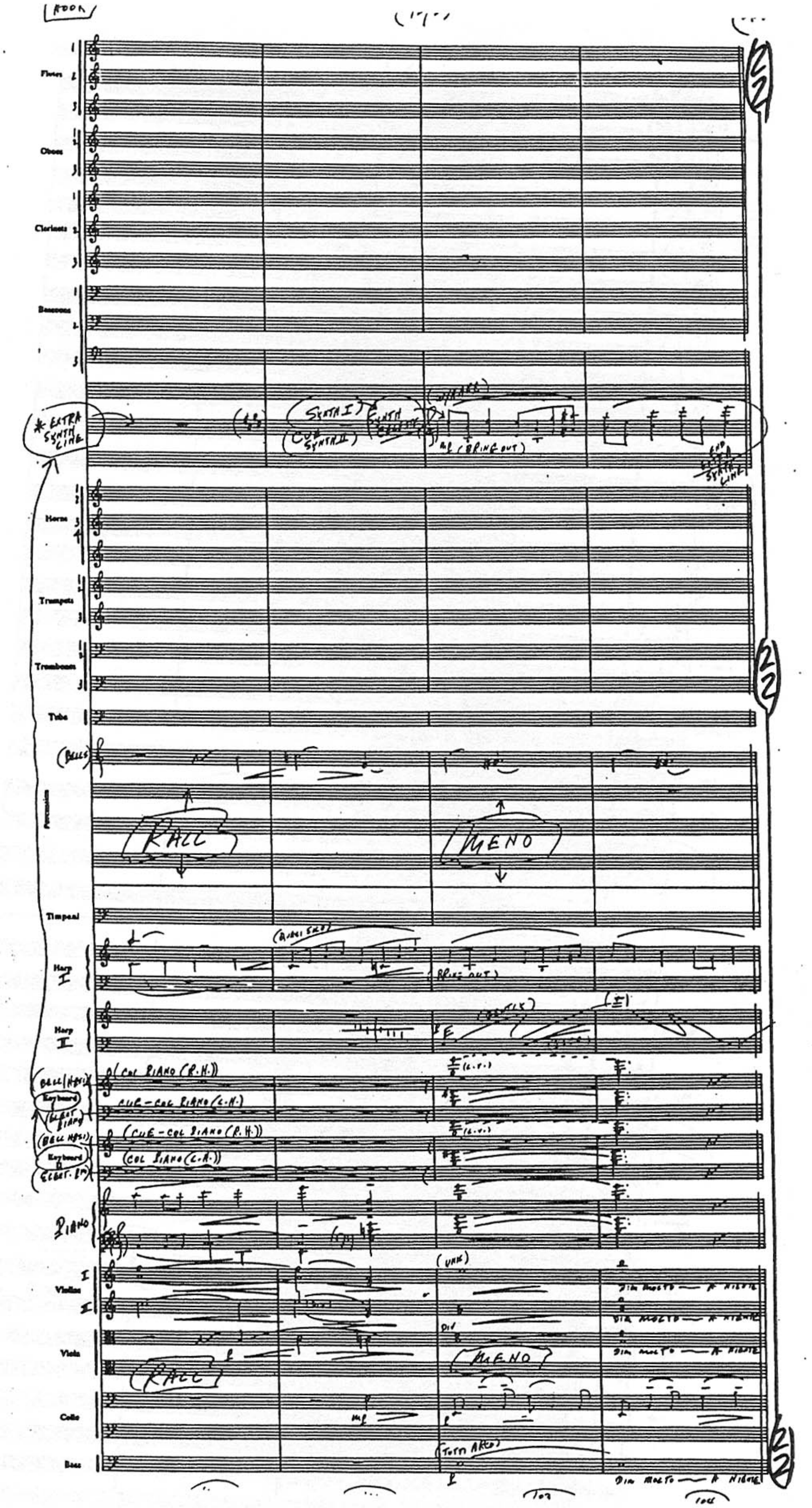

Flutes
Oboes
Clarinets
Bassoons
EXTRA SYNTH LINE
SYNTH I
SYNTH II
BRING OUT
Horns
Trumpets
Trombones
Tuba
BELLS
Percussion
RALL
MENO
Timpani
Harp I
Harp II
Keyboard
COL PIANO (R.H.)
COL PIANO (L.H.)
PIANO
Violins
Viola
Cello
TUTTI ARCO
Bass
DIM MOLTO
A NIENTE

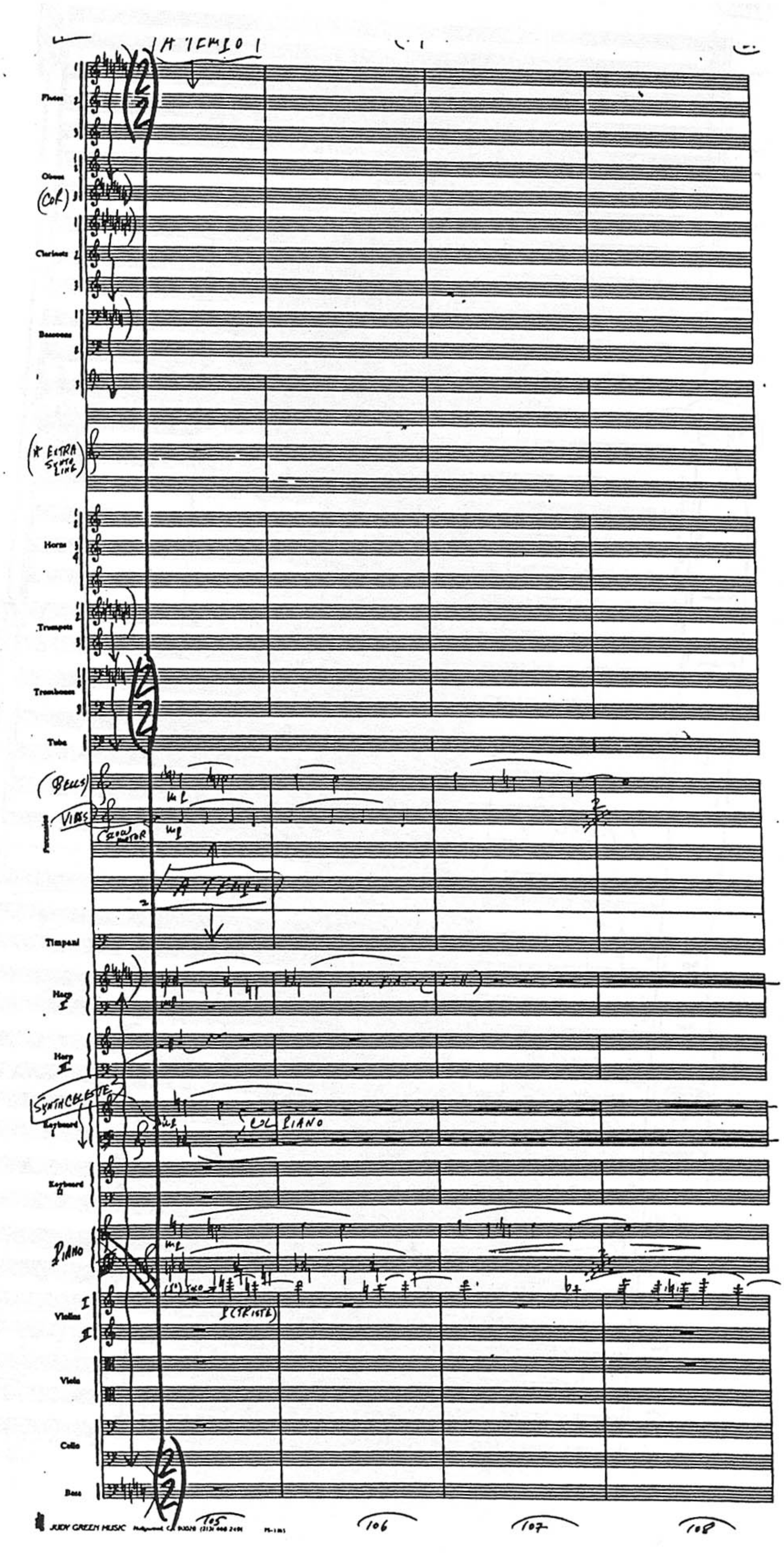

A TEMPO
Flutes
Oboes
(COR)
Clarinets
Bassoons
(* EXTRA SYNTH LINE)
Horns
Trumpets
Trombones
Tuba
(BELLS)
VIBES
(SLOW MOTOR)
Percussion
A TEMPO
Timpani
Harp I
Harp II
SYNTH CELESTE
Keyboard I
COL PIANO
Keyboard II
PIANO
I (TRISTE)
Violins I
II
Viola
Cello
Bass
105
106
107
108
JUDY GREEN MUSIC

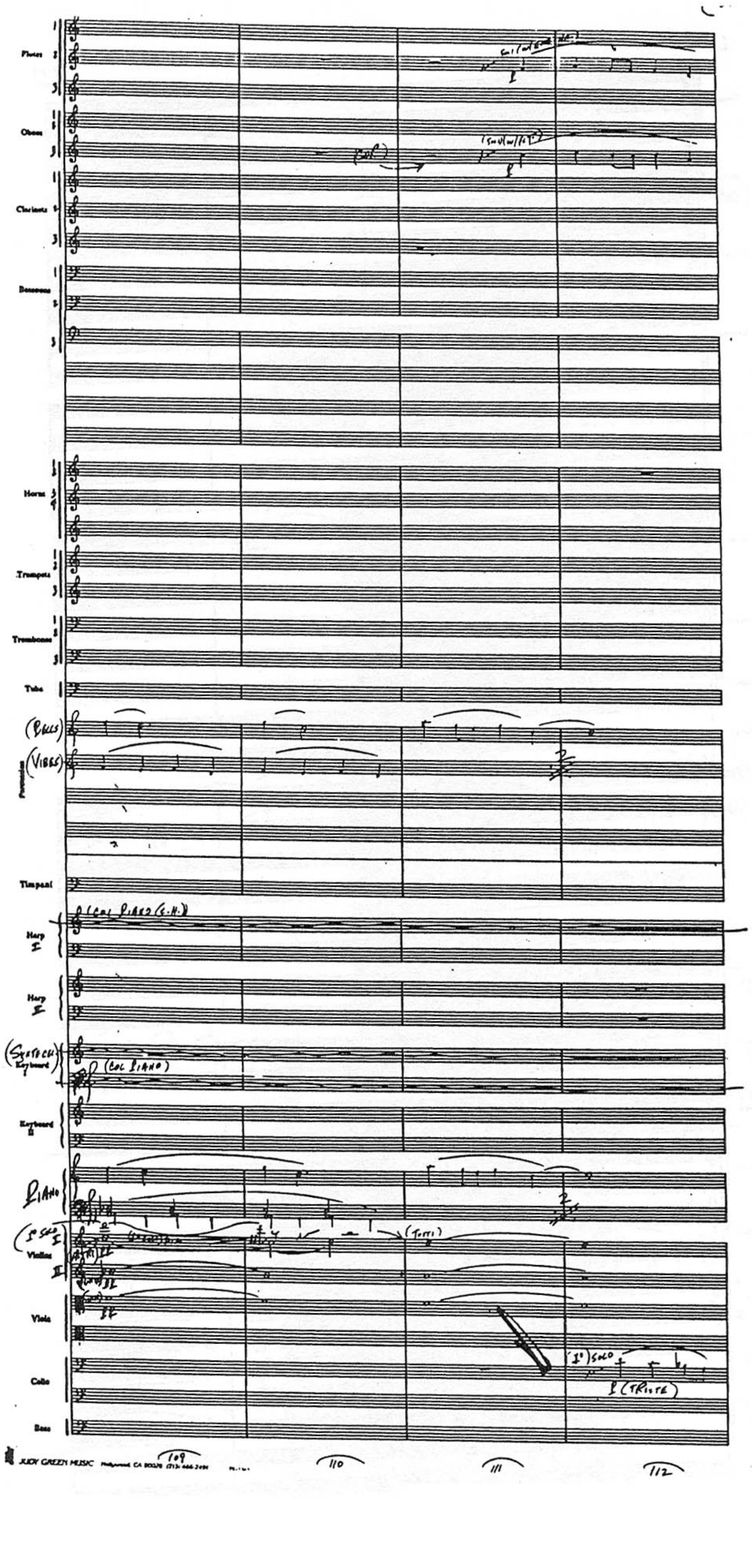
Flutes
Oboes
Clarinets
Bassoons
Horns
Trumpets
Trombones
Tuba
(Bells)
(Vibes)
Percussion
Timpani
(Col Piano (L.H.))
Harp I
Harp II
Keyboard
(Col Piano)
Keyboard II
Piano
(Tutti)
Violins
Viola
(1°) solo
(Triste)
Cello
Bass
JUDY GREEN MUSIC
109
110
111
112

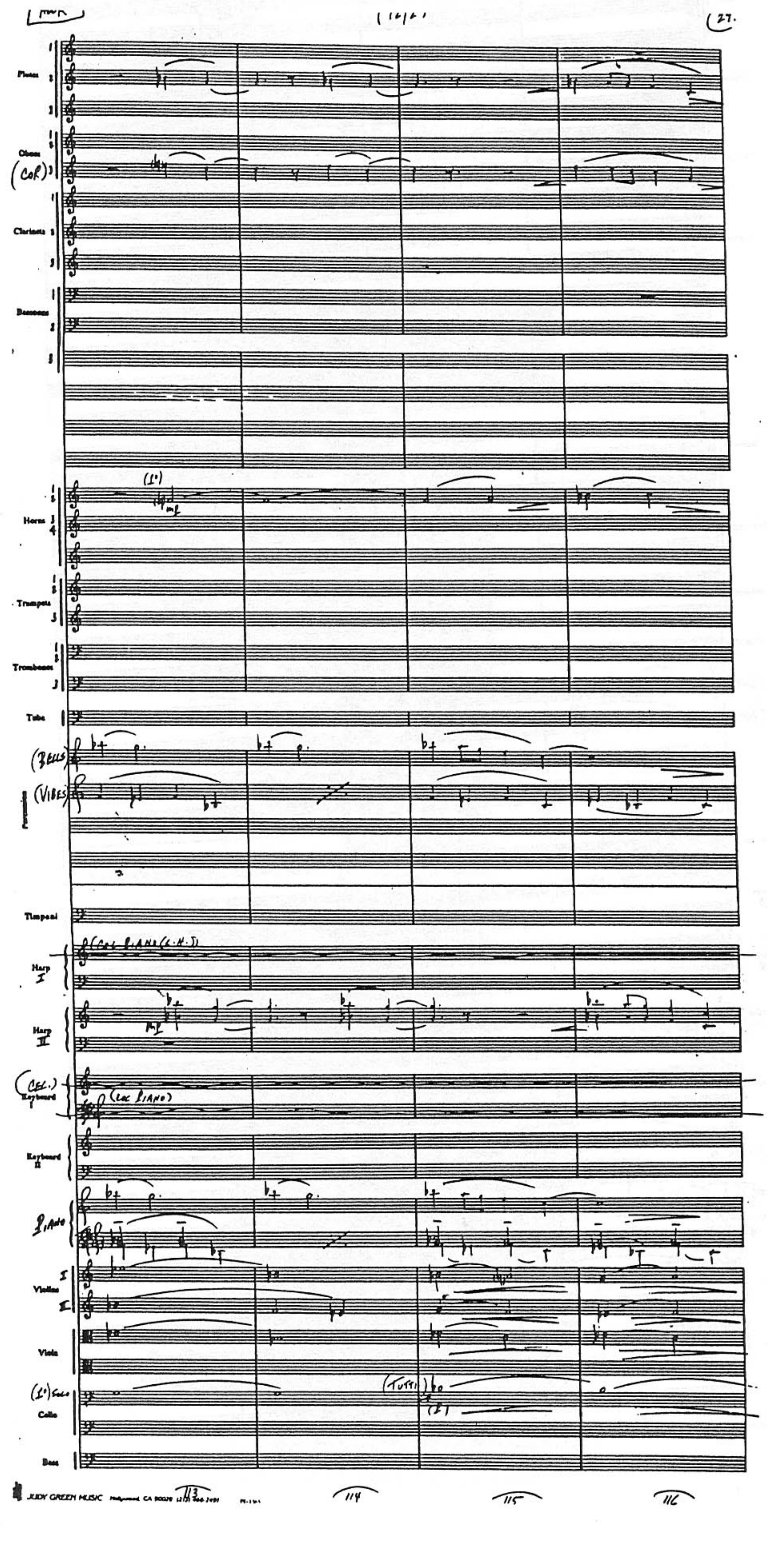
Flutes
Oboes
(COR)
Clarinets
Bassoons
Horns
Trumpets
Trombones
Tuba
(BELLS)
(VIBES)
Percussion
Timpani
Harp I
(COL PIANO (R.H.))
Harp II
(CEL.)
Keyboard I
(COL PIANO)
Keyboard II
PIANO
Violins I
Violins II
Viola
(1°) SOLO
(TUTTI)
Cello
Bass
113
114
115
116

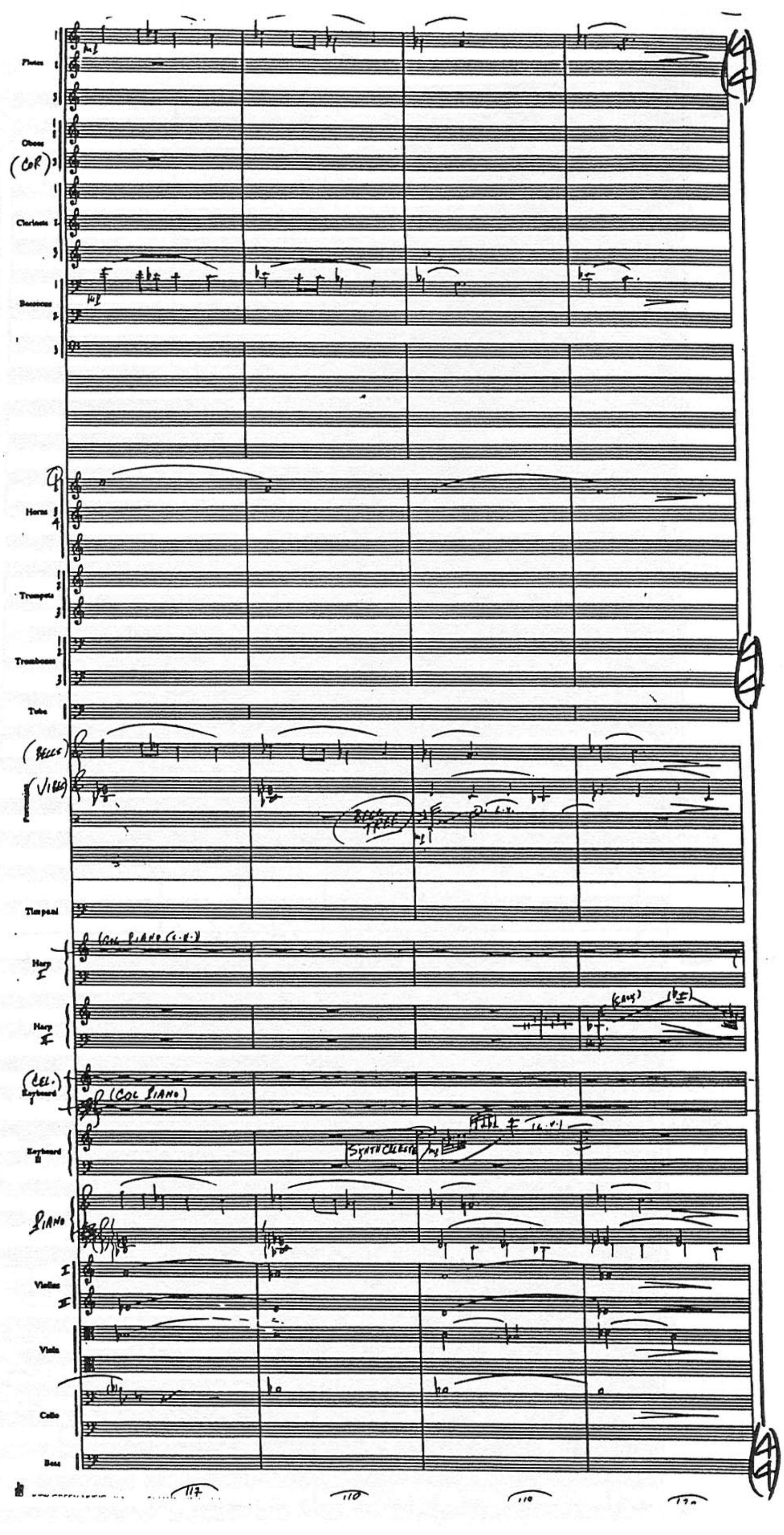

Flutes
Oboes
(COR)
Clarinets
Bassoons
Horns
Trumpets
Trombones
Tuba
(BELLS)
(VIBES)
Percussion
Timpani
(COL PIANO
Harp I
Harp II
(CEL.)
Keyboard I
(COL PIANO)
Keyboard II
SYNTH CELESTE
PIANO
Violins
Viola
Cello
Bass

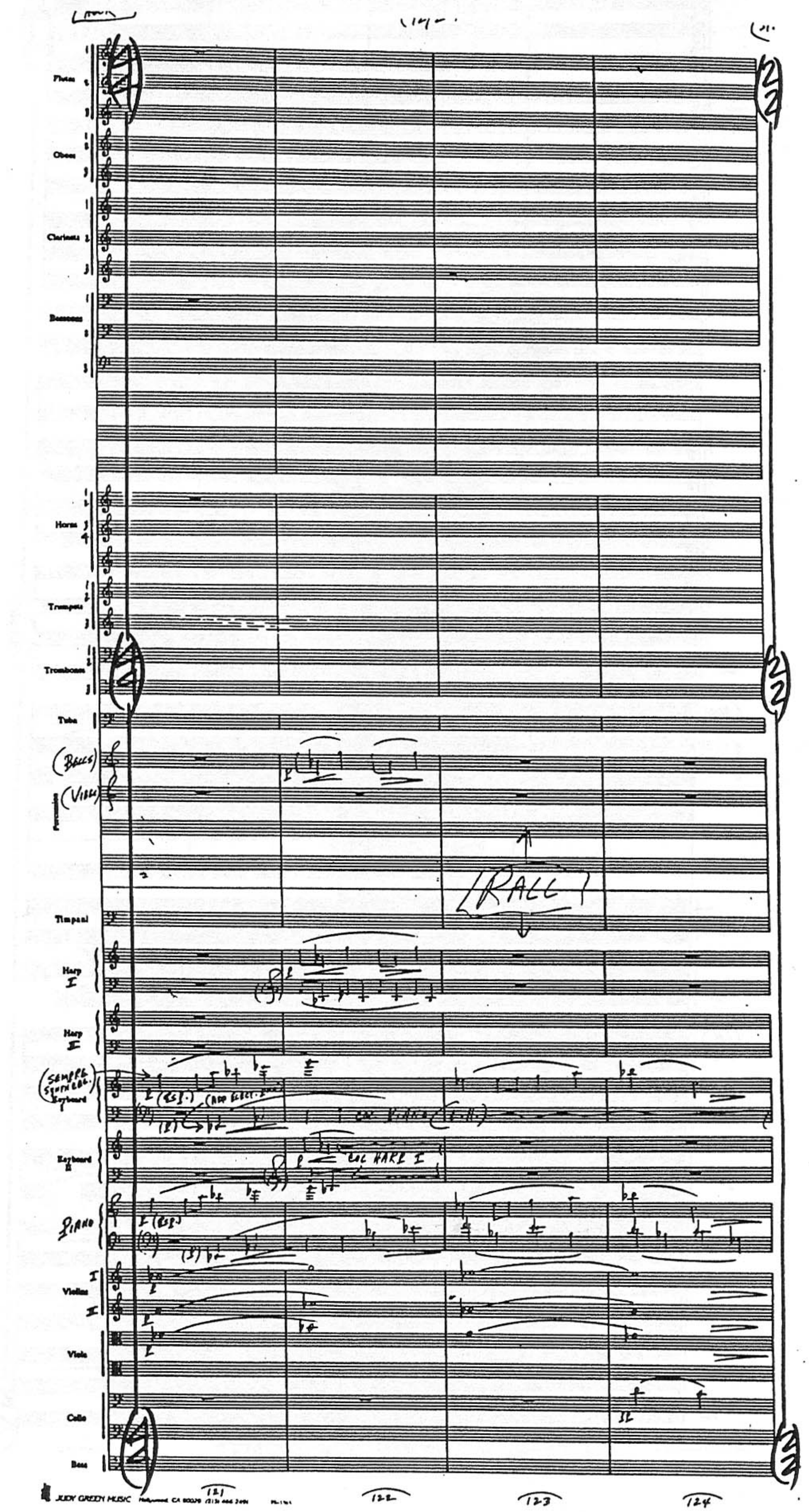

JUDY GREEN MUSIC

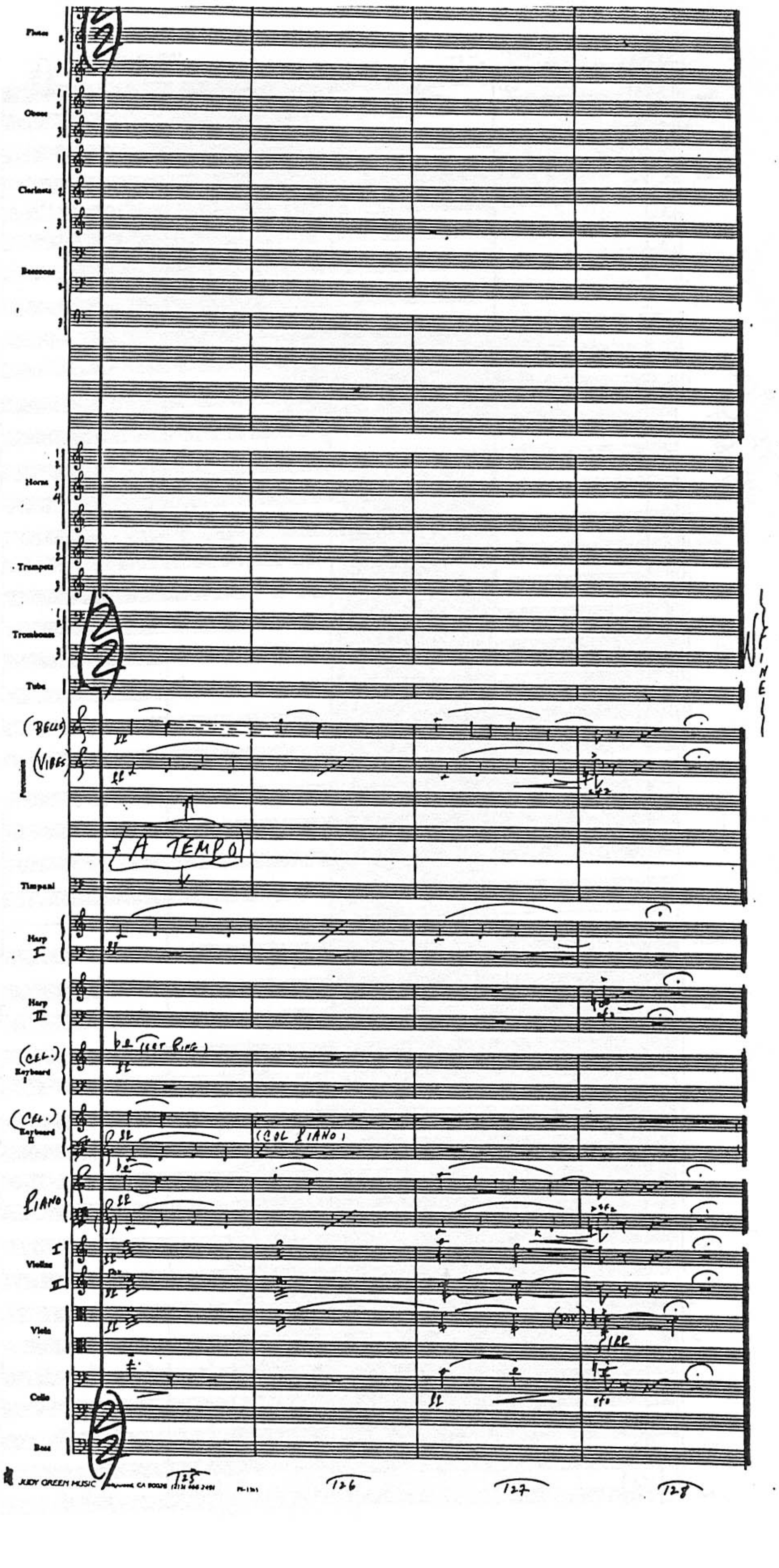

Flutes
Oboes
Clarinets
Bassoons
Horns
Trumpets
Trombones
Tuba
(BELLS)
(VIBES)
Percussion
A TEMPO
Timpani
Harp I
Harp II
(CEL.) Keyboard I
LET RING
(CEL.) Keyboard II
(COL PIANO)
PIANO
Violins I II
Viola
Cello
Bass
FINE
JUDY GREEN MUSIC
125
126
127
128

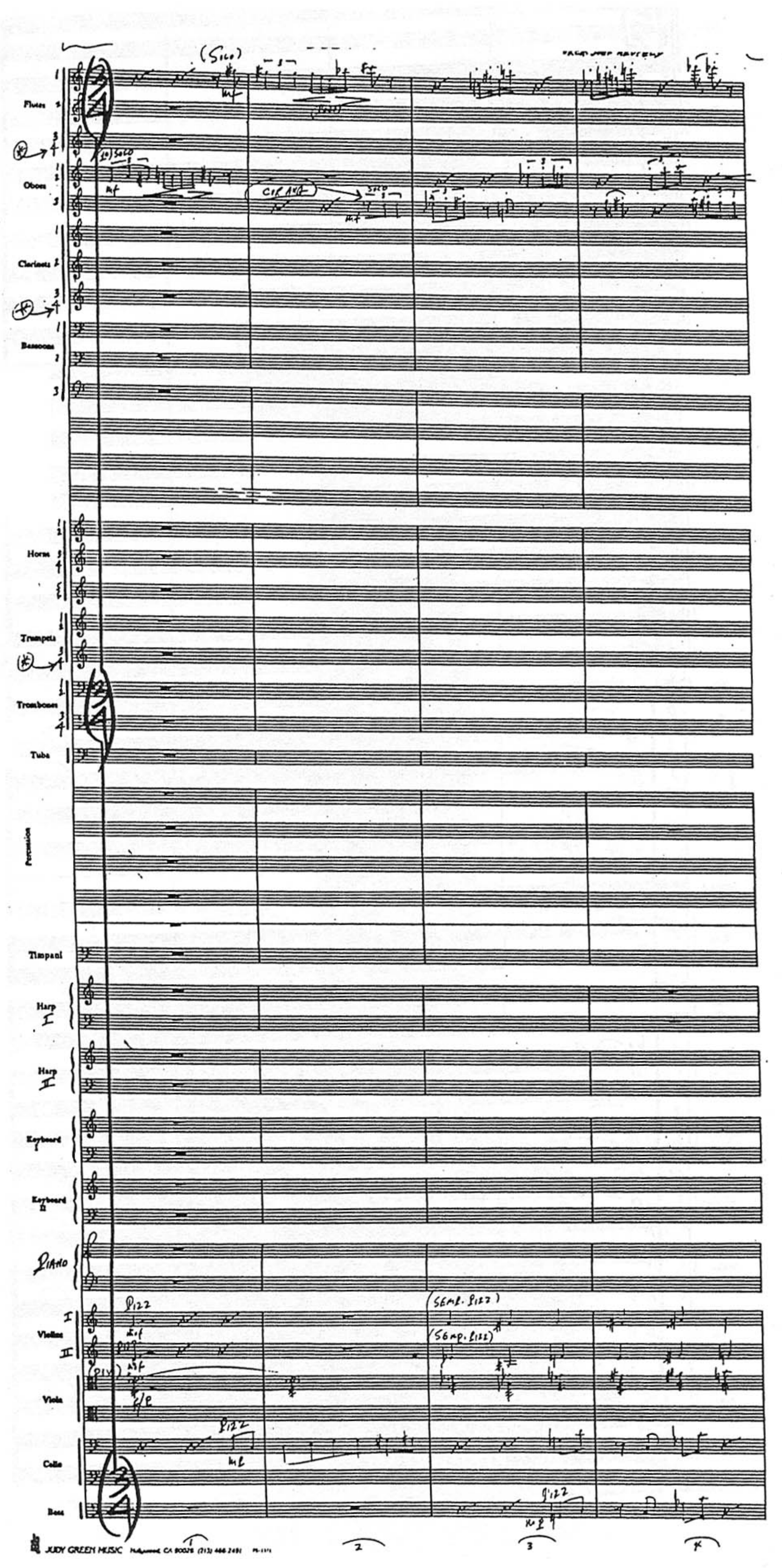
(Solo)
Flutes
Oboes
(2) Solo
Cl. Alto
Solo
Clarinets
Bassoons
Horns
Trumpets
Trombones
Tuba
Percussion
Timpani
Harp I
Harp II
Keyboard I
Keyboard II
Piano
Violins I
Violins II
Pizz
(Semp. pizz)
Viola
Cello
Bass
JUDY GREEN MUSIC Hollywood, CA 90028 (213) 466 2491
1
2
3
4

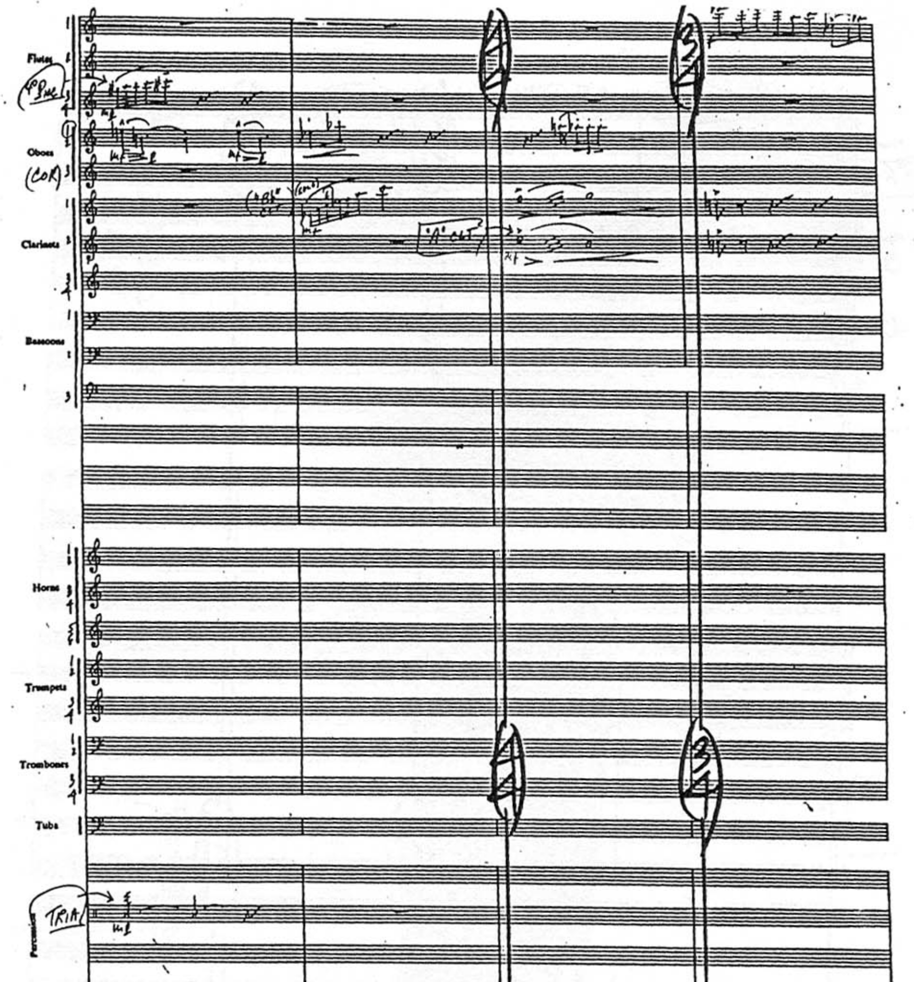

Flutes
Oboes
(COR)
Clarinets
"A" CL
Bassoons
Horns
Trumpets
Trombones
Tuba
Percussion
TRIA
Timpani
Harp I
Harp II
Keyboard I
Keyboard II
PIANO
ARCO
DIV
Violins
Viola
Cello
Bass
5
6
7
8

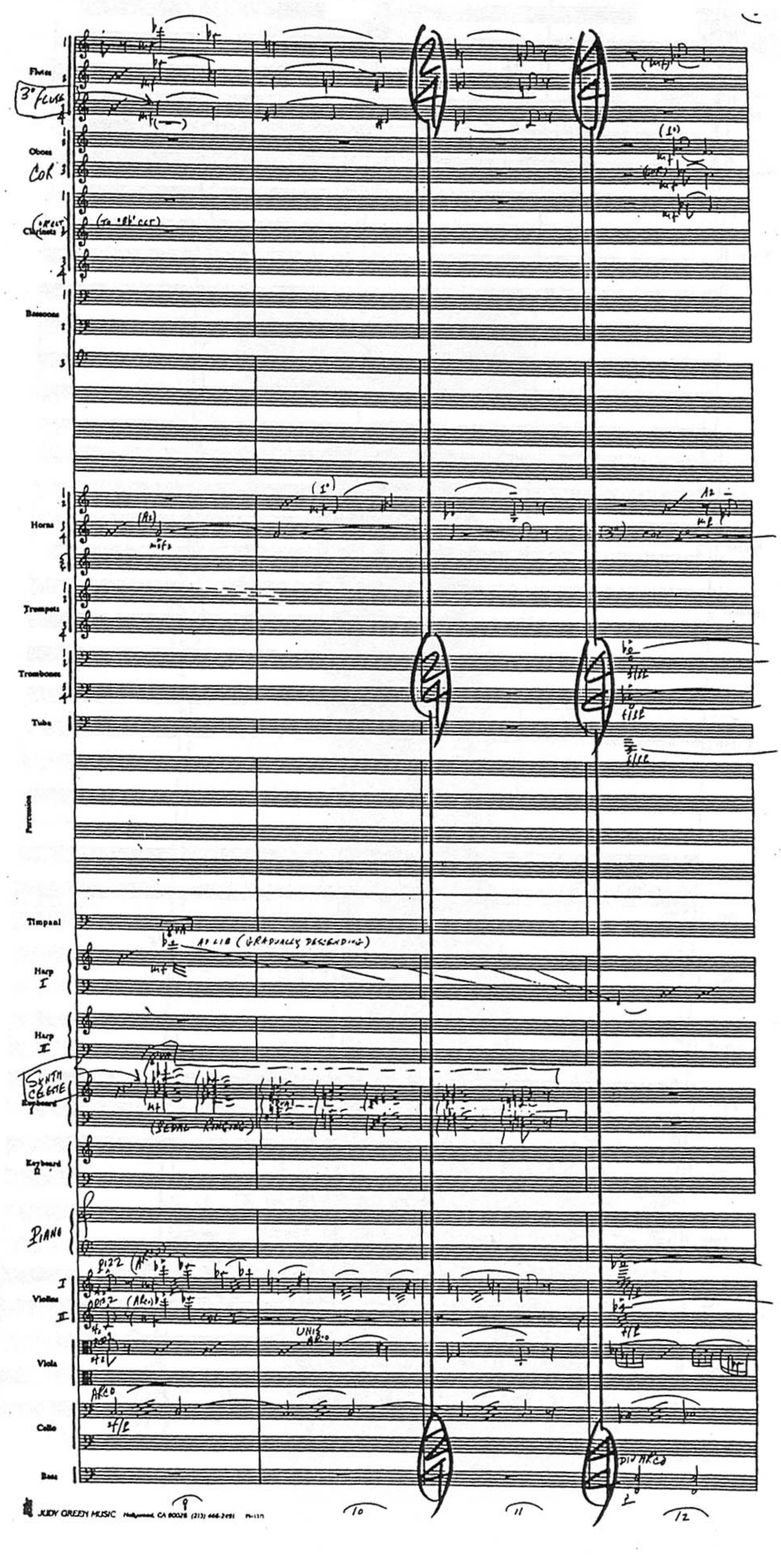
Flutes
3° Flute
Oboes
Cor
Clarinets
Bassoons
Horns
Trumpets
Trombones
Tuba
Percussion
Timpani
Harp I
Harp II
Synth Celeste
Keyboard I
Keyboard II
Piano
Violins I
Violins II
Viola
Cello
Bass
AD LIB (GRADUALLY DESCENDING)
(PEDAL RINGING)
PIZZ
ARCO
UNIS ARCO
DIV ARCO
9
10
11
12
JUDY GREEN MUSIC Hollywood, CA 90028 (213) 466-2491

Pages 4-8: missing

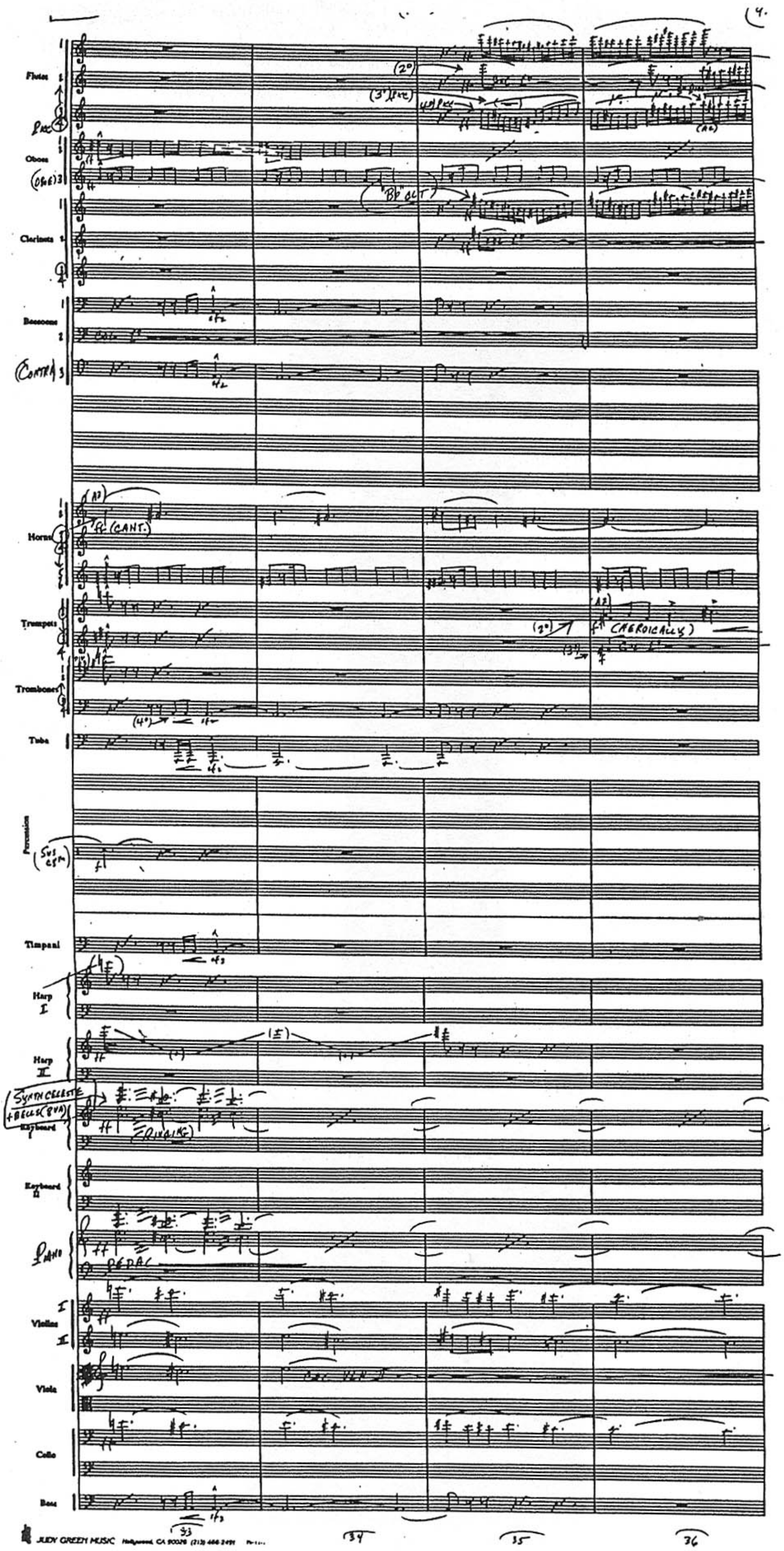

JUDY GREEN MUSIC Hollywood, CA 90028 (213) 466-2491

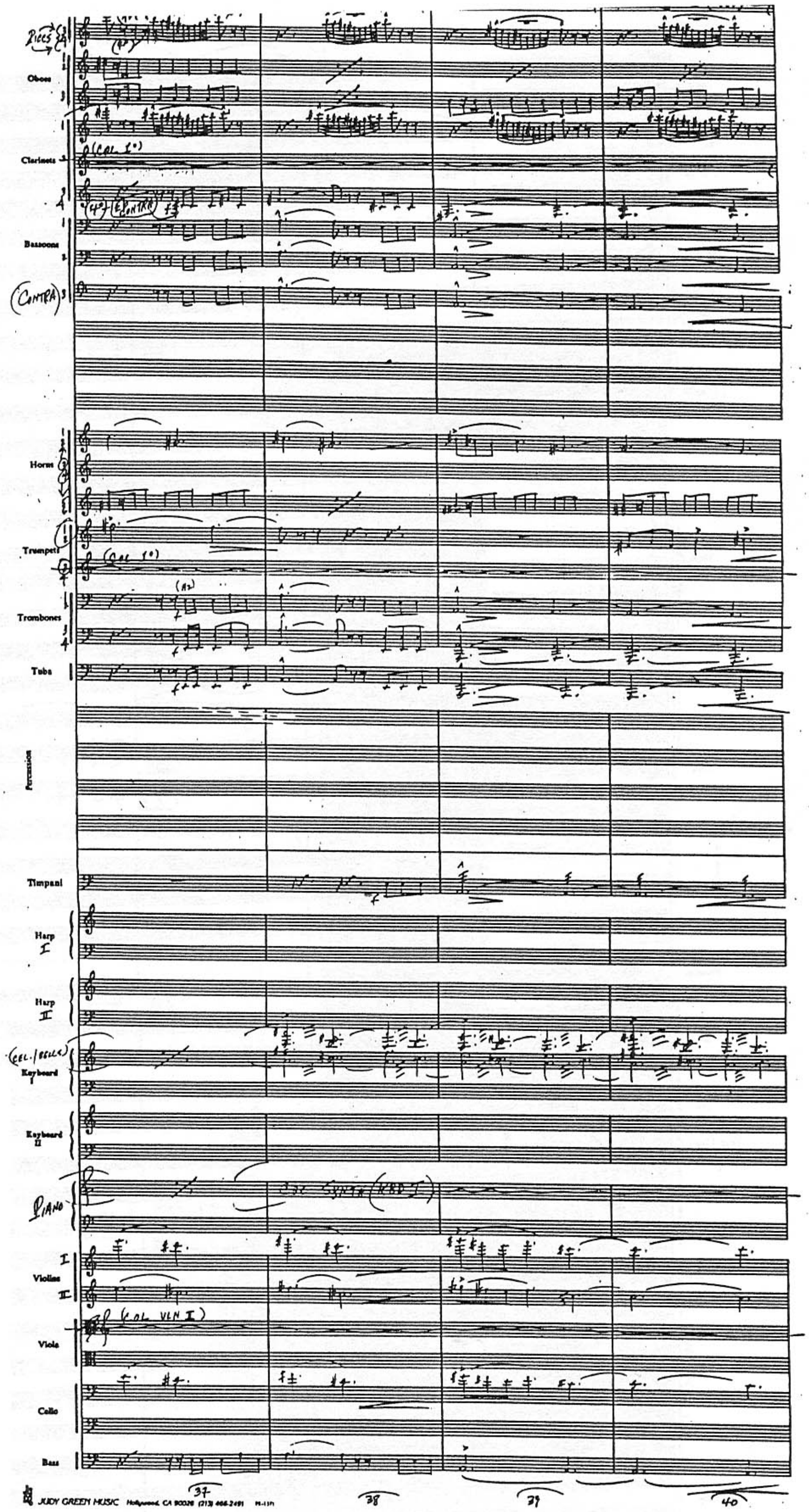
Picc
Oboes
Clarinets
(COL 1°)
(CONTRA)
Bassoons
(CONTRA)
Horns
Trumpets
(COL 1°)
Trombones
(A2)
Tuba
Percussion
Timpani
Harp I
Harp II
(CEL./BELLS)
Keyboard I
Keyboard II
Piano
Synth (KBD I)
Violins I
II
(COL VLN I)
Viola
Cello
Bass
37
38
39
40

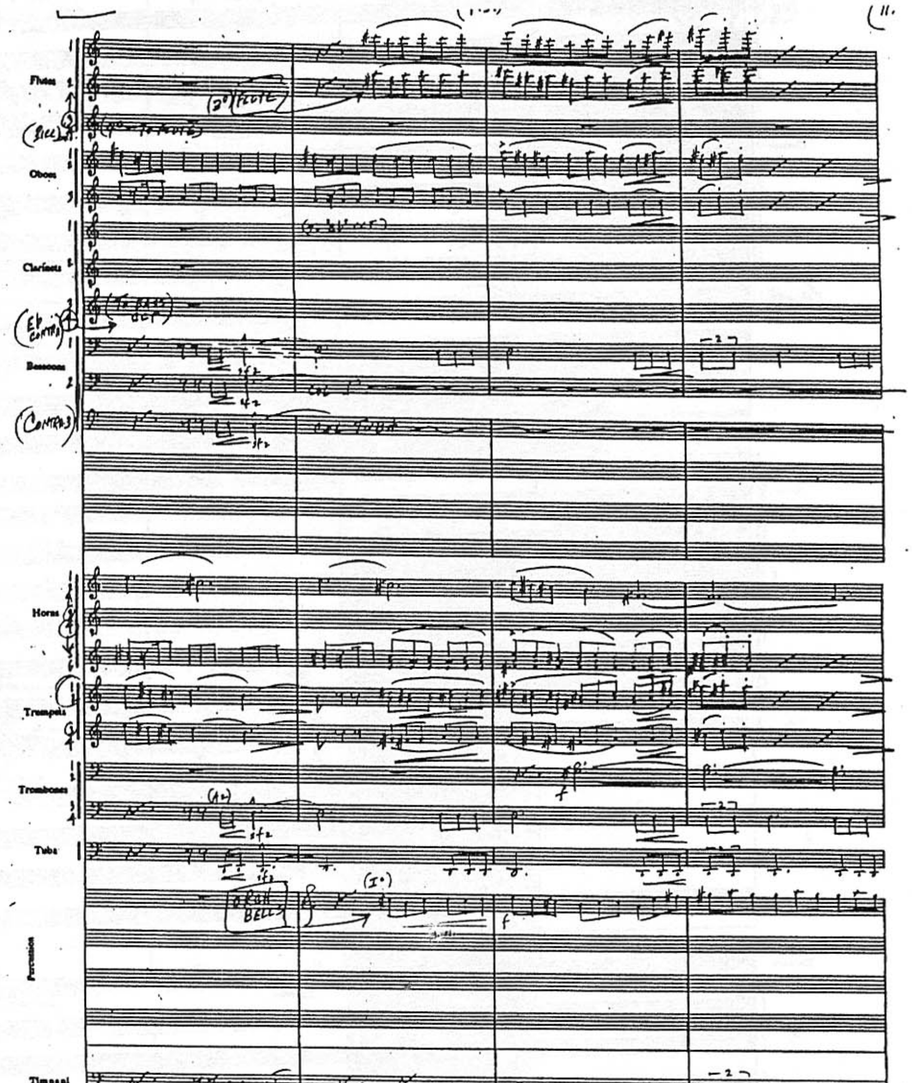
Flutes
(2nd FLUTE)
(Picc)
(To FLUTE)
Oboes
Clarinets
(Eb CONTRA)
(To BASS CL)
Bassoons
(CONTRA)
Horns
Trumpets
Trombones
Tuba
Percussion
(ORCH BELLS)
Timpani
Harp I
Harp II
(CEL/BELLS)
Keyboard I
Keyboard II
(SYNTH BELLS)
(SEQUENCE!)
8va
(COL SYNTH I)
Piano
Violins I
Violins II
(COL VLN II)
Viola
Cello
Bass
41
42
43
44

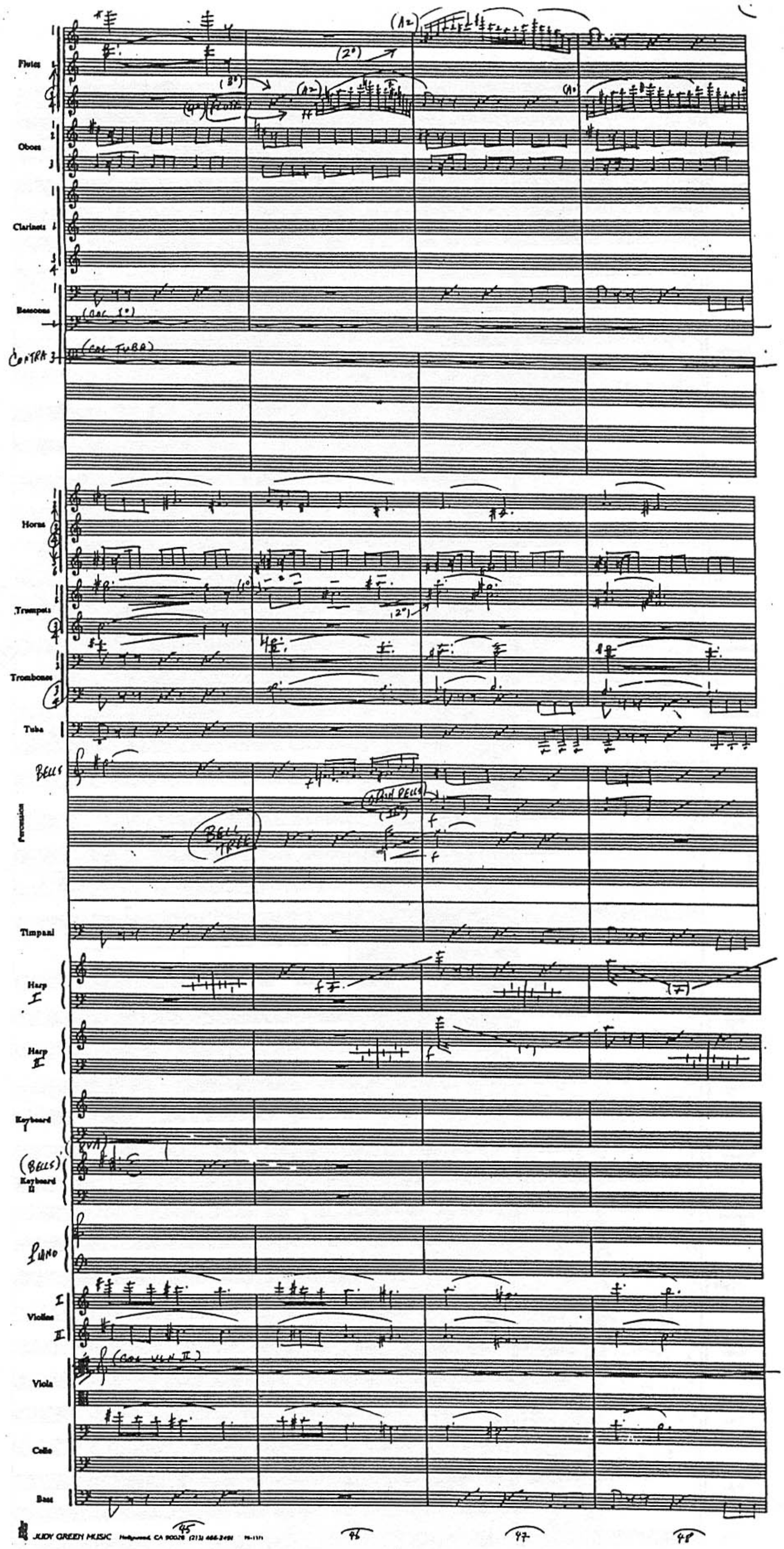
Flutes
Oboes
Clarinets
Bassoons
(col Tuba)
Horns
Trumpets
Trombones
Tuba
Percussion
Timpani
Harp I
Harp II
Keyboard I
Keyboard II
Piano
Violins I II
Viola
Cello
Bass
45
46
47
48

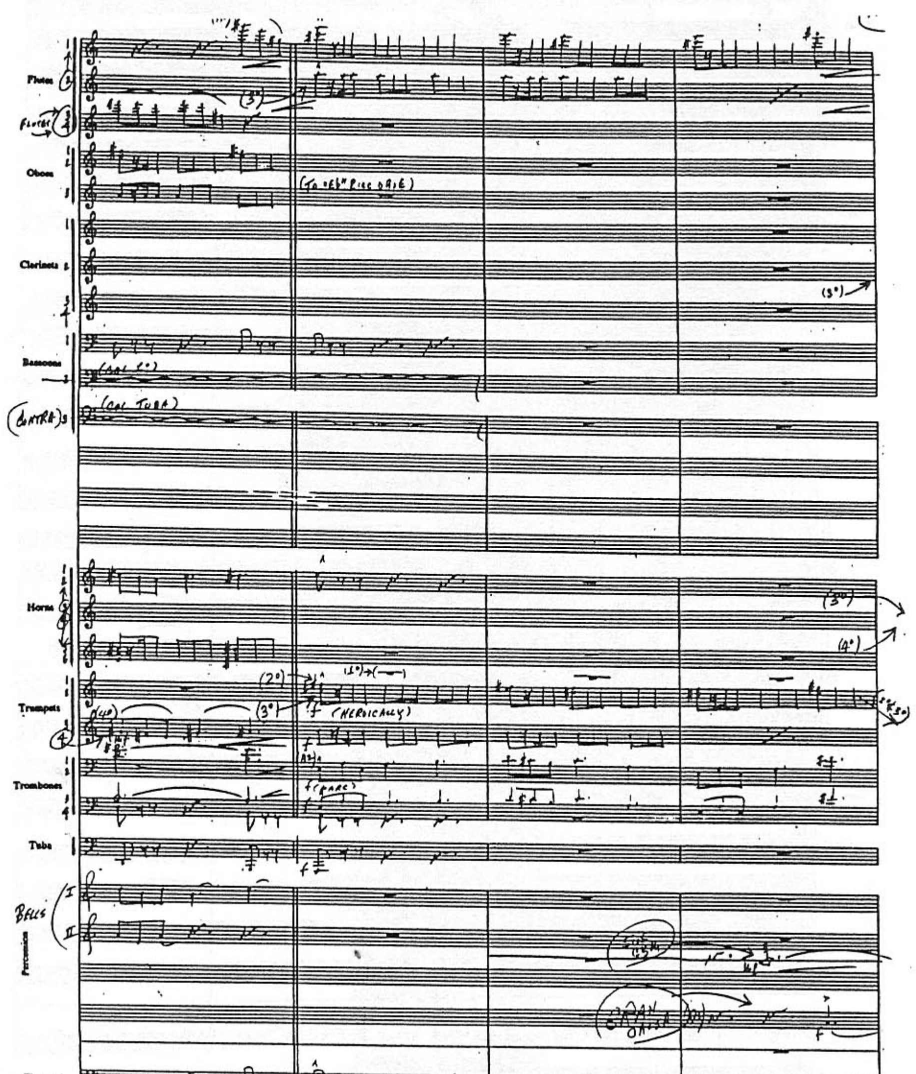
Flutes
Oboes
Clarinets
Bassoons
(CONTRA)
(COL TUBA)
Horns
Trumpets
(HEROICALLY)
Trombones
Tuba
BELLS
Percussion
Timpani
Harp I
Harp II
Keyboard I
Keyboard II
PIANO
Violins I
Violins II
Viola
DIV
Cello
Bass

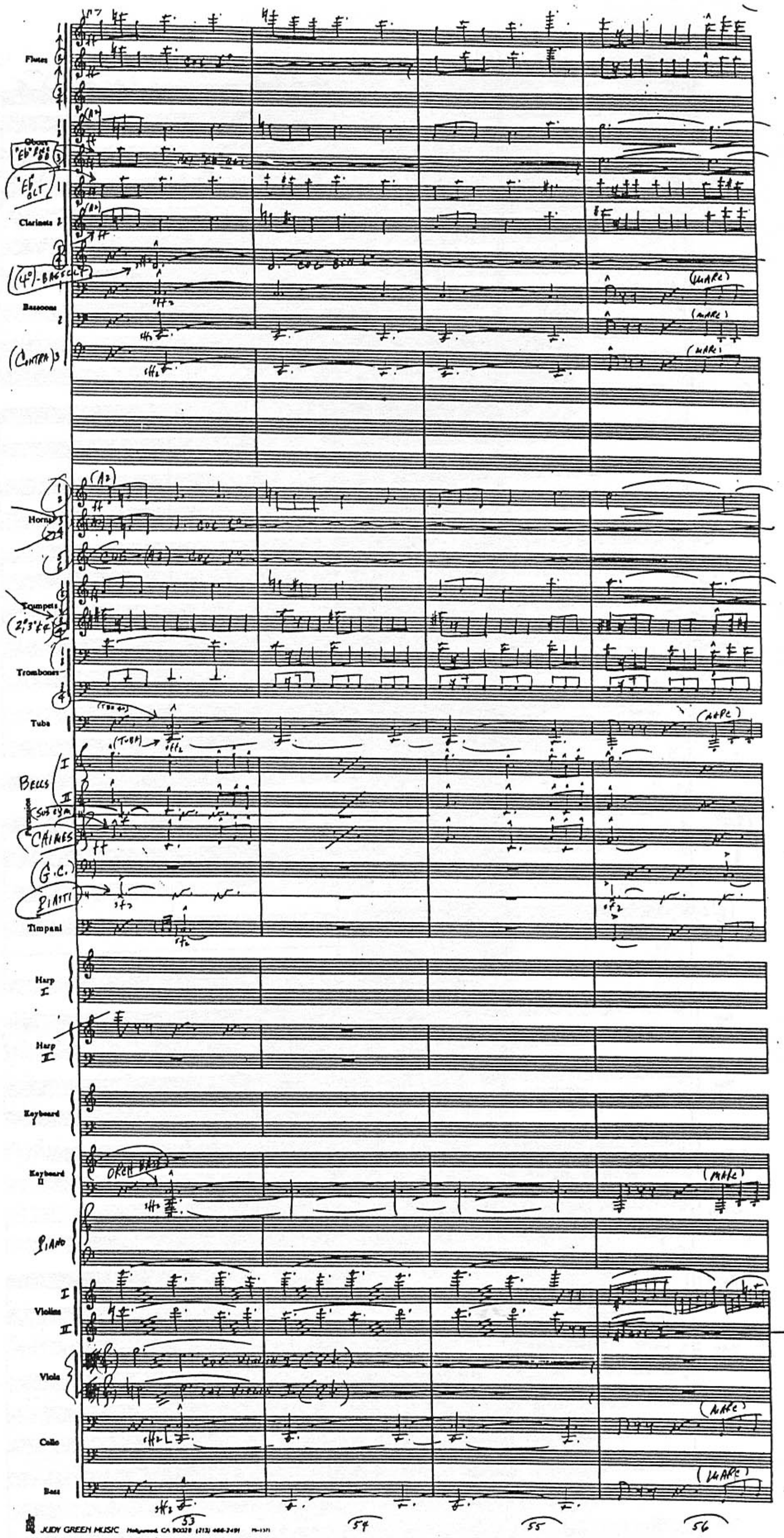
Flutes
Oboes
Clarinets
Bassoons
(Contra)
Horns
Trumpets
Trombones
Tuba
Bells
Chimes
G.C.
Piatti
Timpani
Harp I
Harp II
Keyboard I
Keyboard II
Orch Bass
Piano
Violins I
Violins II
Viola
Cello
Bass
(marc)
53
54
55
56

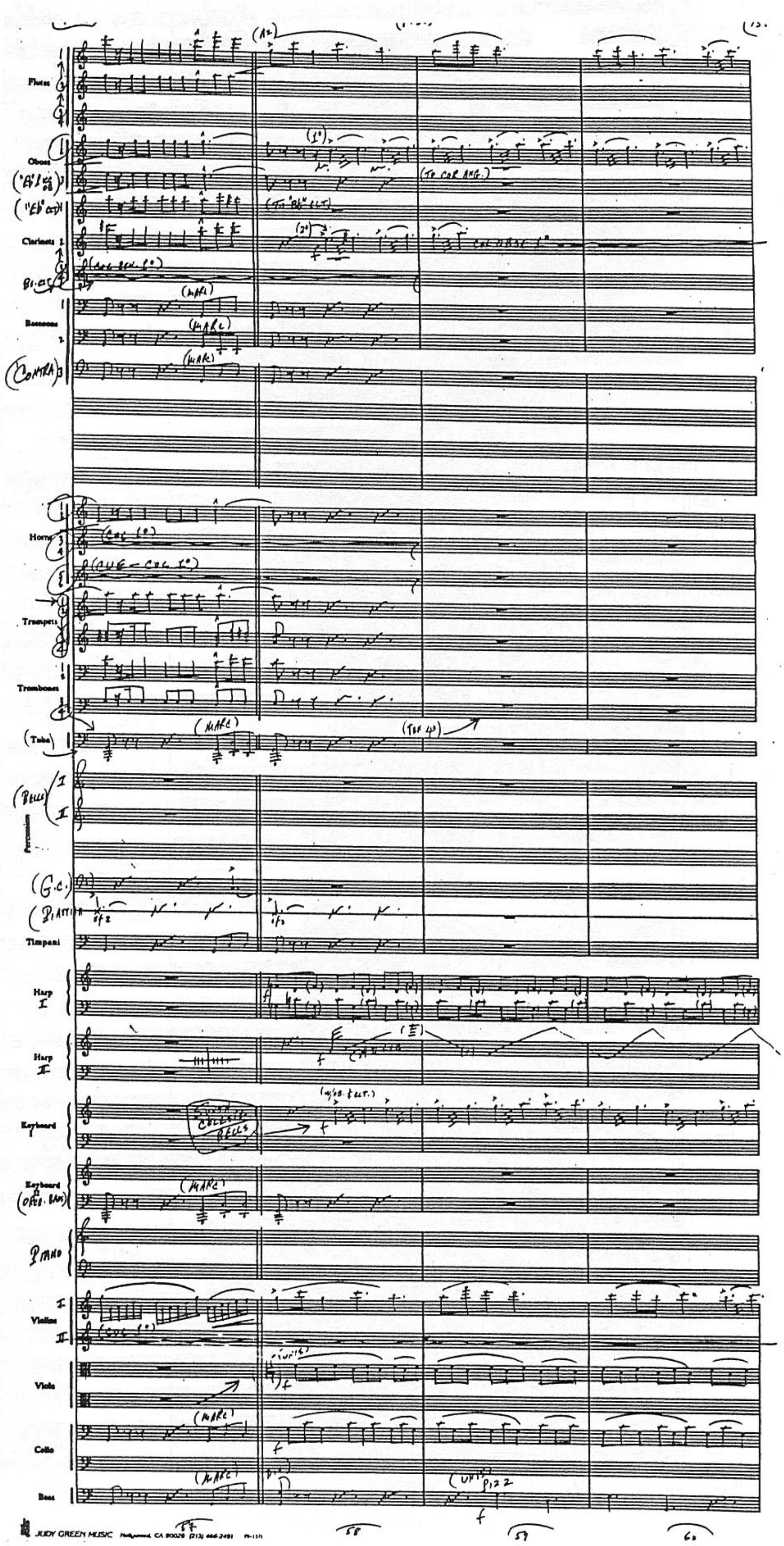
Flutes
Oboes
Clarinets
Bassoons
Horns
Trumpets
Trombones
Percussion
Timpani
Harp
Keyboard
Violins
Viola
Cello
Bass

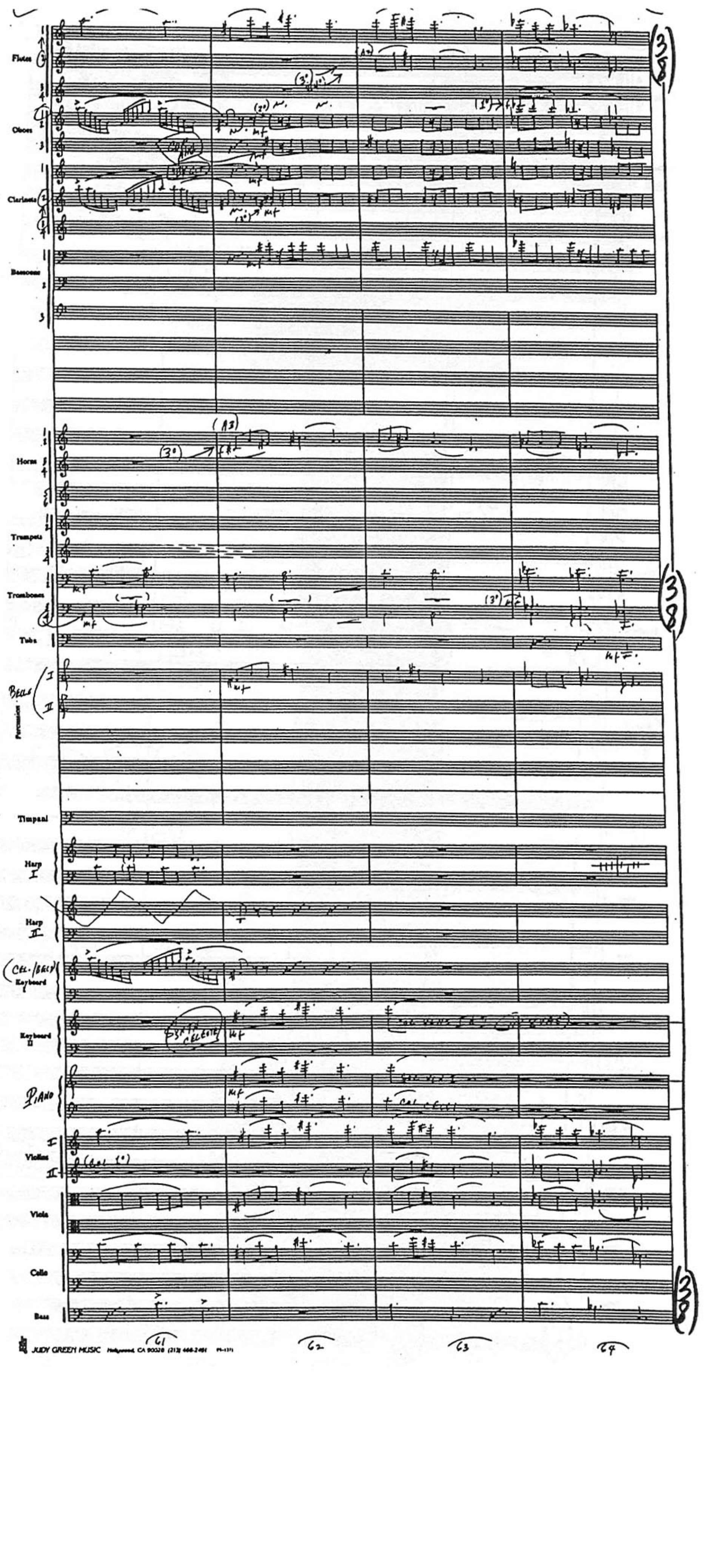
Flutes
Oboes
Clarinets
Bassoons
Horns
Trumpets
Trombones
Tuba
Percussion
Timpani
Harp
Harp
Keyboard
Keyboard II
Violins
Viola
Cello
Bass

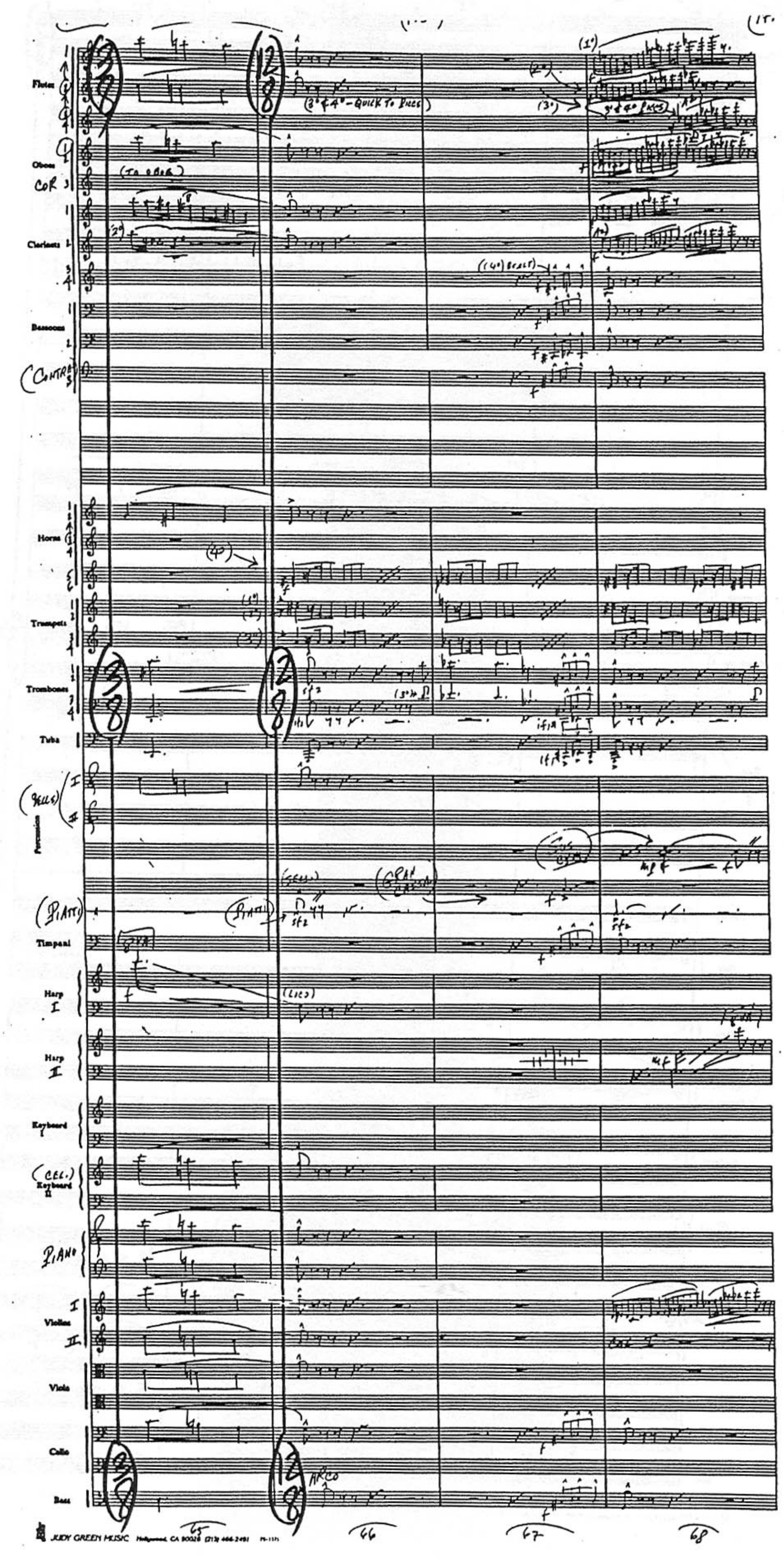
Flutes
Oboes
COR
Clarinets
Bassoons
(CONTRA)
Horns
Trumpets
Trombones
Tuba
(BELLS)
Percussion
(PIATTI)
Timpani
Harp I
Harp II
Keyboard I
(CEL.) Keyboard II
PIANO
Violins I
Violins II
Viola
Cello
Bass
(TO OBOE)
(3° & 4° – QUICK TO PICCS)
(GRAN CASSA)
ARCO

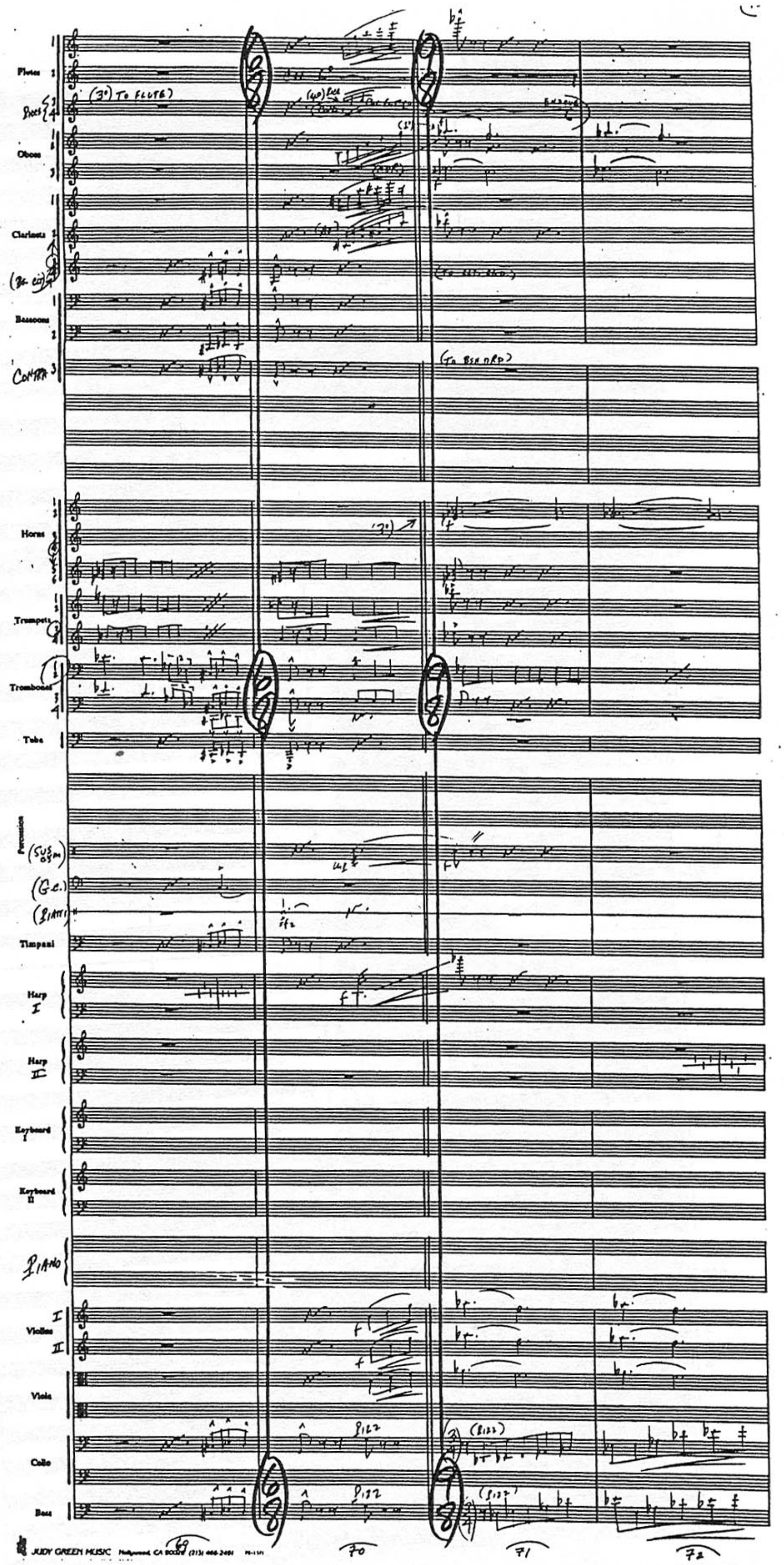
Flutes
(3°) TO FLUTE
Oboes
Clarinets
Bassoons
Horns
Trumpets
Trombones
Tuba
Percussion
Timpani
Harp I
Harp II
Keyboard I
Keyboard II
PIANO
Violins I II
Viola
Cello
Bass
JUDY GREEN MUSIC Hollywood, CA
69
70
71
72

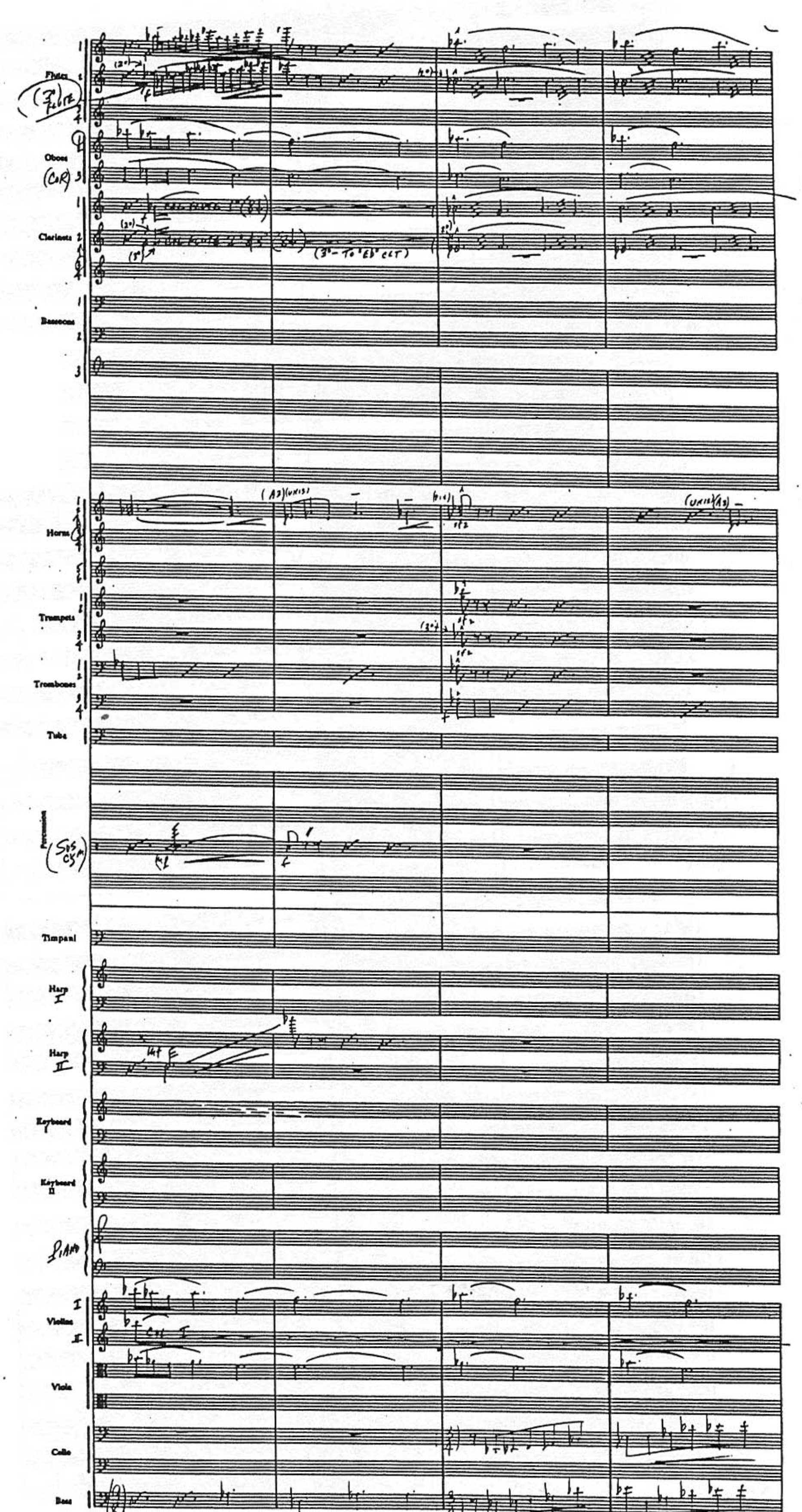

JUDY GREEN MUSIC Hollywood, CA 90028 (213) 466-2491

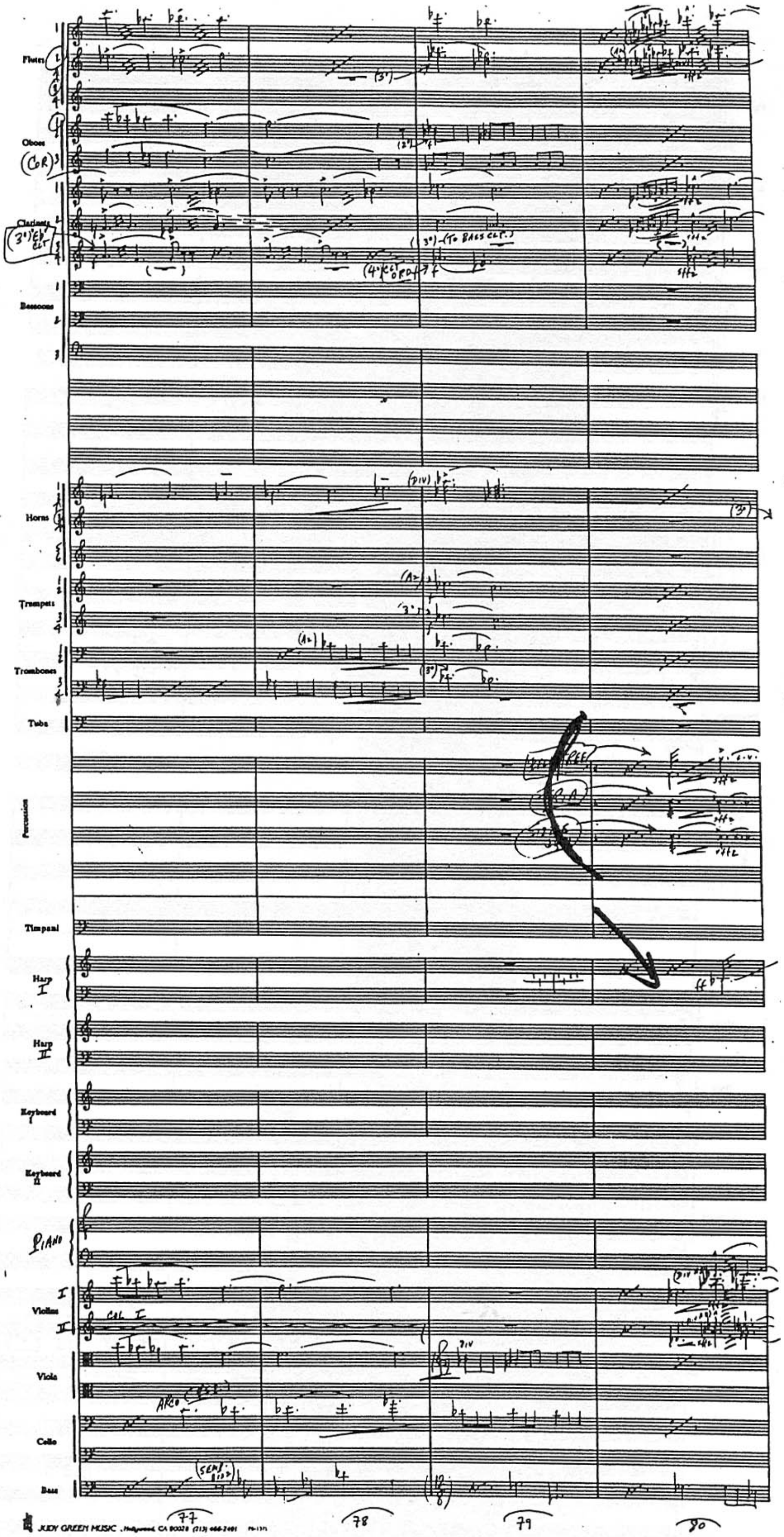

JUDY GREEN MUSIC, Hollywood, CA 90028 (213) 466-2491

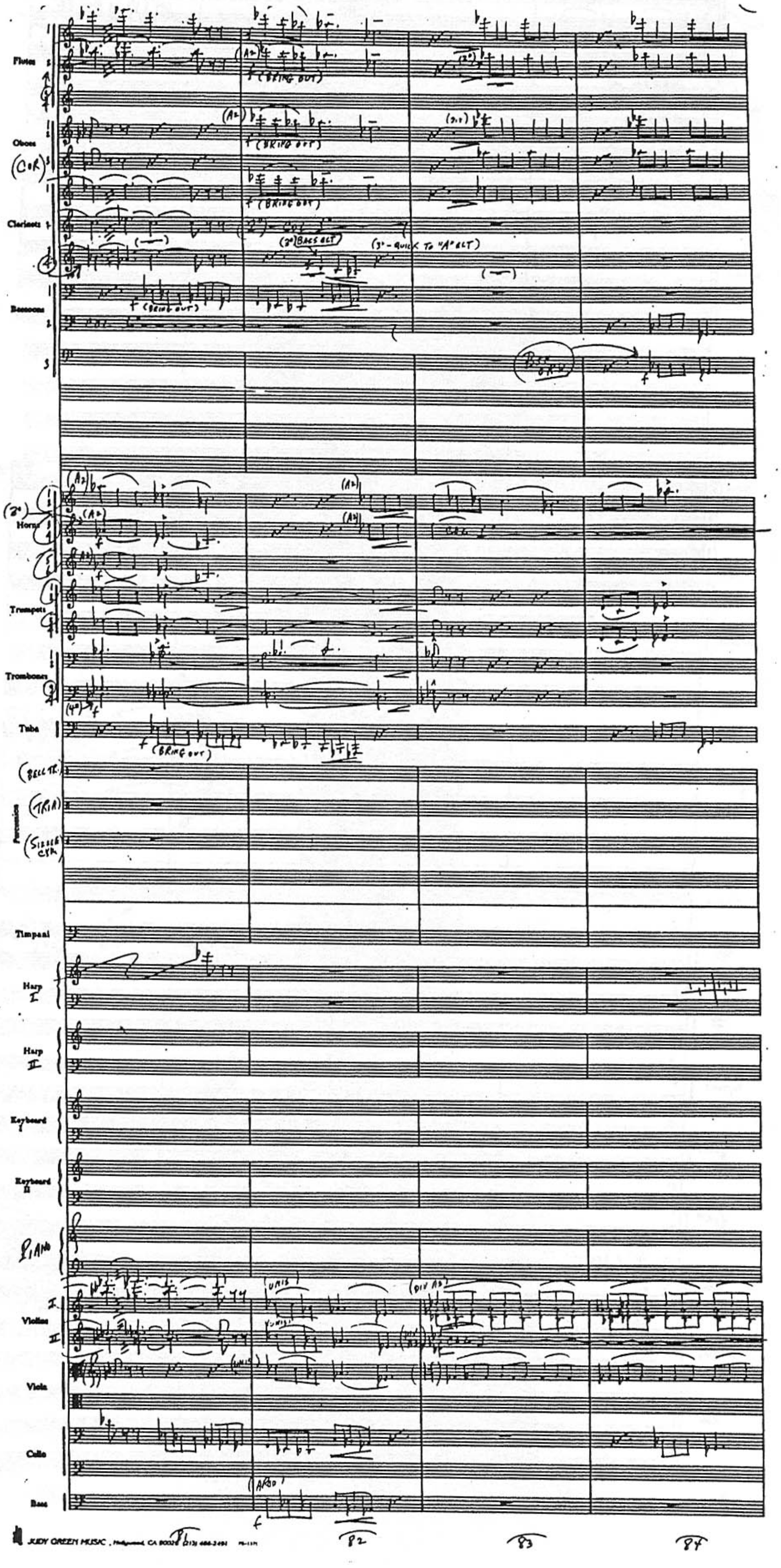
Flutes
Oboes
(COR)
Clarinets
Bassoons
Horns
Trumpets
Trombones
Tuba
(BELL TR.)
(TRIA)
(SIZZLE CYM)
Percussion
Timpani
Harp I
Harp II
Keyboard I
Keyboard II
PIANO
Violins I
Violins II
Viola
Cello
Bass
(BRING OUT)
(A2)
(UNIS)
(ARCO)
JUDY GREEN MUSIC, Hollywood, CA
81
82
83
84

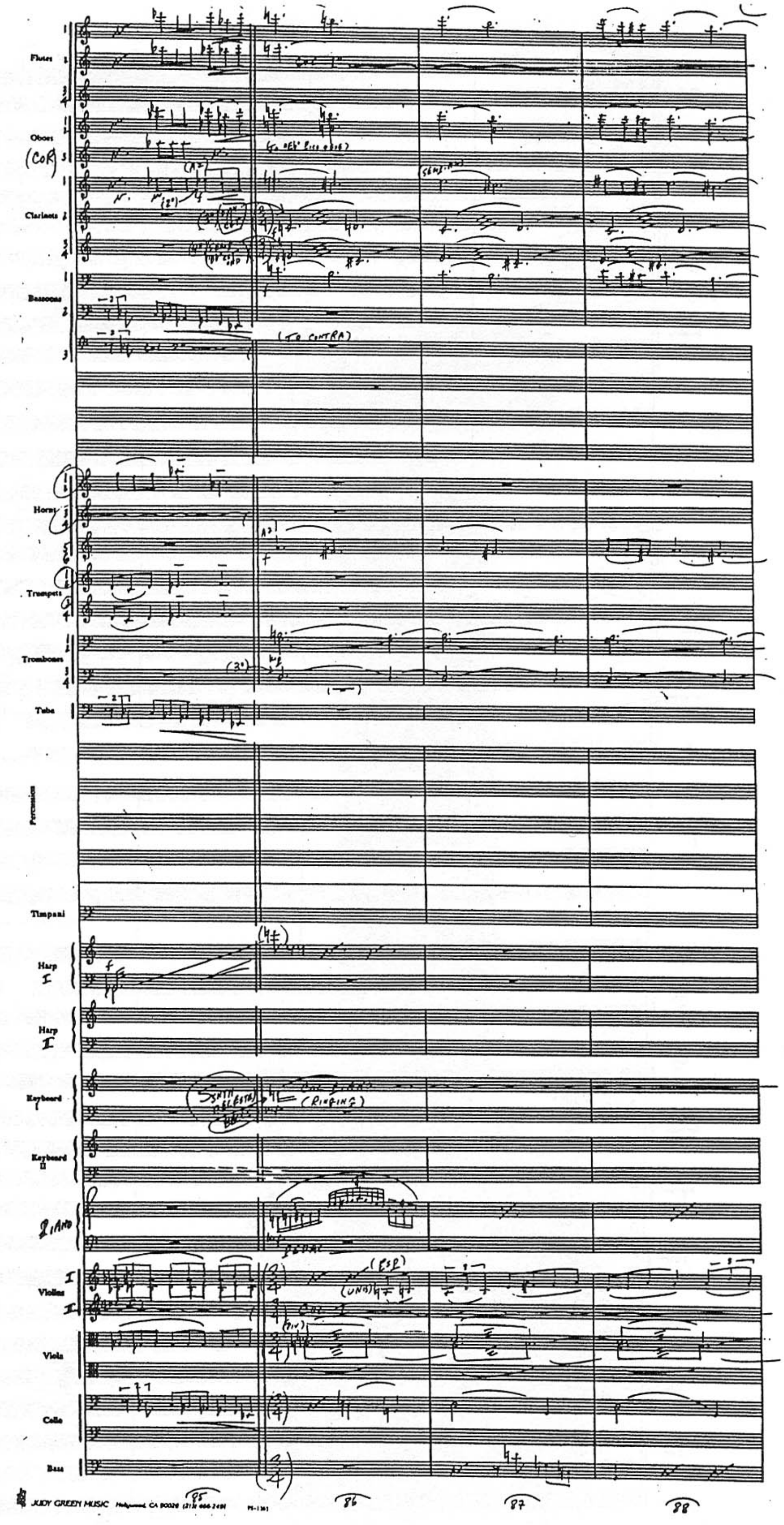

Flutes
Oboes
(CoR)
Clarinets
Bassoons
(TO CONTRA)
Horns
Trumpets
Trombones
Tuba
Percussion
Timpani
Harp I
Harp II
Keyboard
(RINGING)
Keyboard II
PIANO
PEDAL
Violins
Viola
Cello
Bass
85
86
87
88

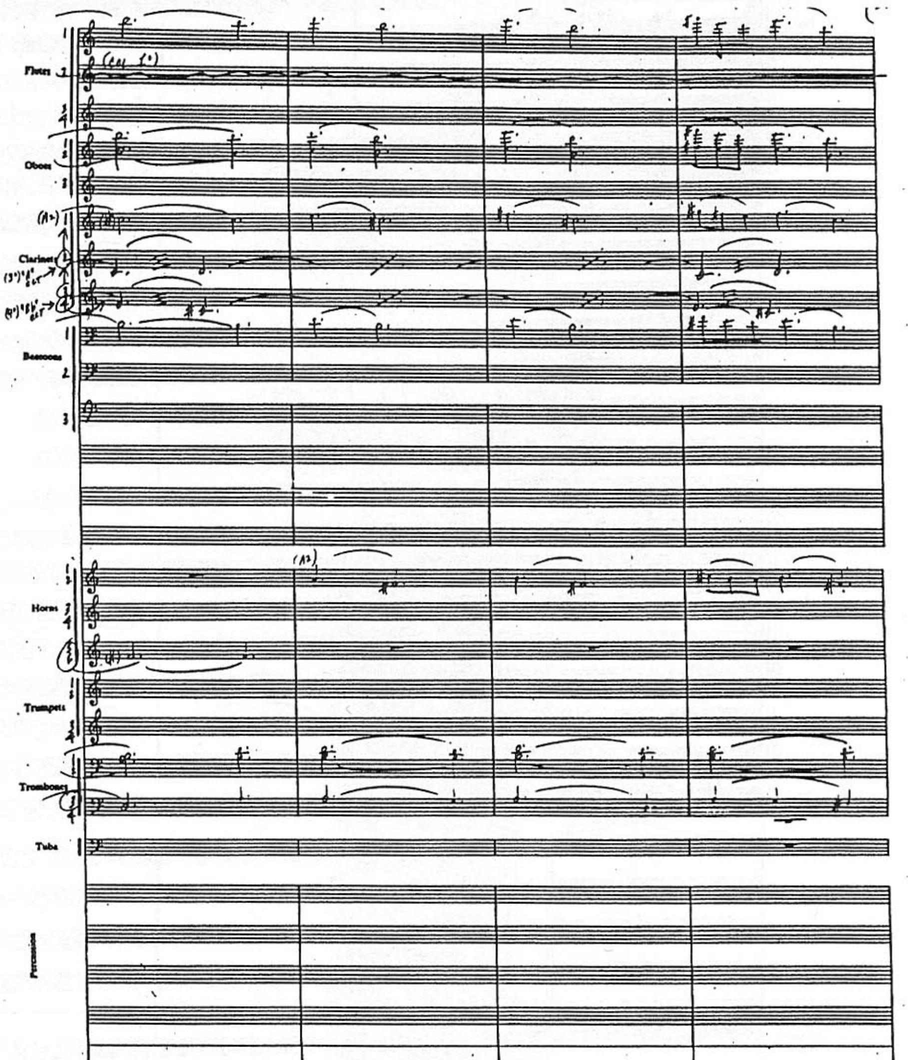
Flutes
Oboes
Clarinets
Bassoons
Horns
Trumpets
Trombones
Tuba
Percussion
Timpani
Harp I
Harp II
Keyboard I
Keyboard II
PIANO
Violins
Viola
Cello
Bass
pizz

89 90 91 92

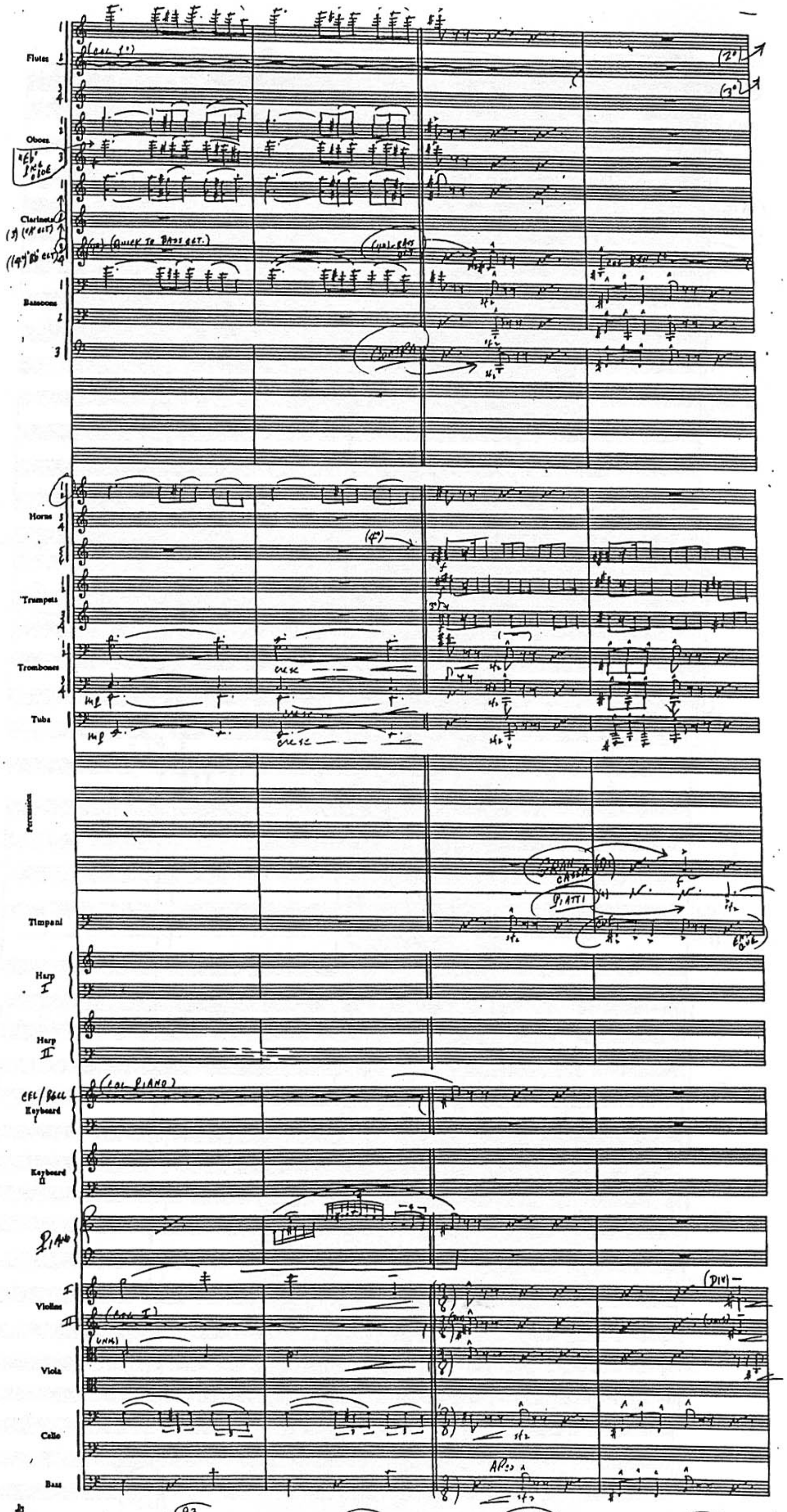
Flutes
Oboes
Clarinets
Bassoons
Horns
Trumpets
Trombones
Tuba
Percussion
Timpani
Harp
Harp
Keyboard
Keyboard
Violins
Viola
Cello
Bass

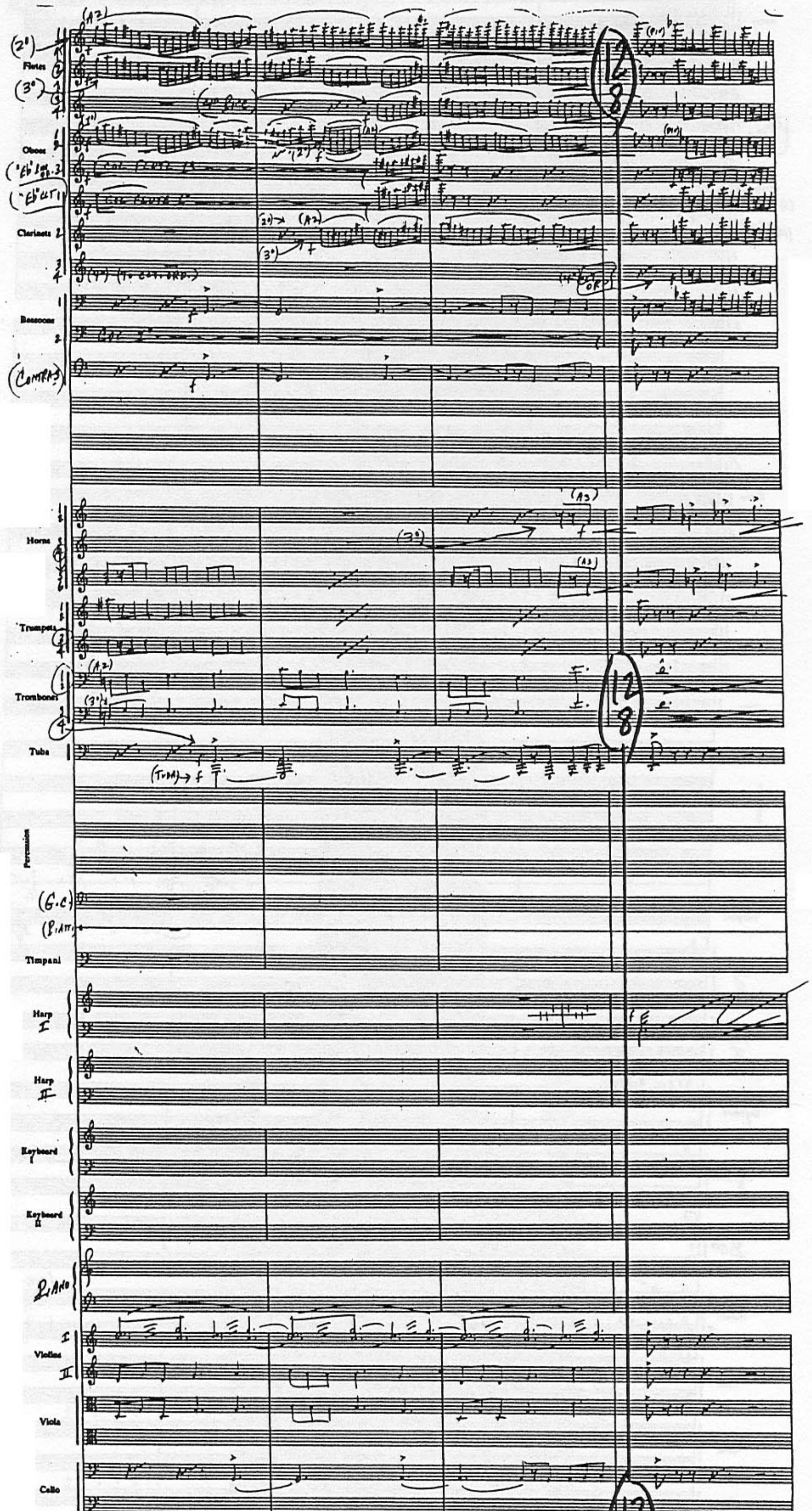
Flutes
Oboes
Clarinets
Bassoons
Horns
Trumpets
Trombones
Tuba
Percussion
Timpani
Harp I
Harp II
Keyboard I
Keyboard II
Piano
Violins
Viola
Cello
Bass
12/8

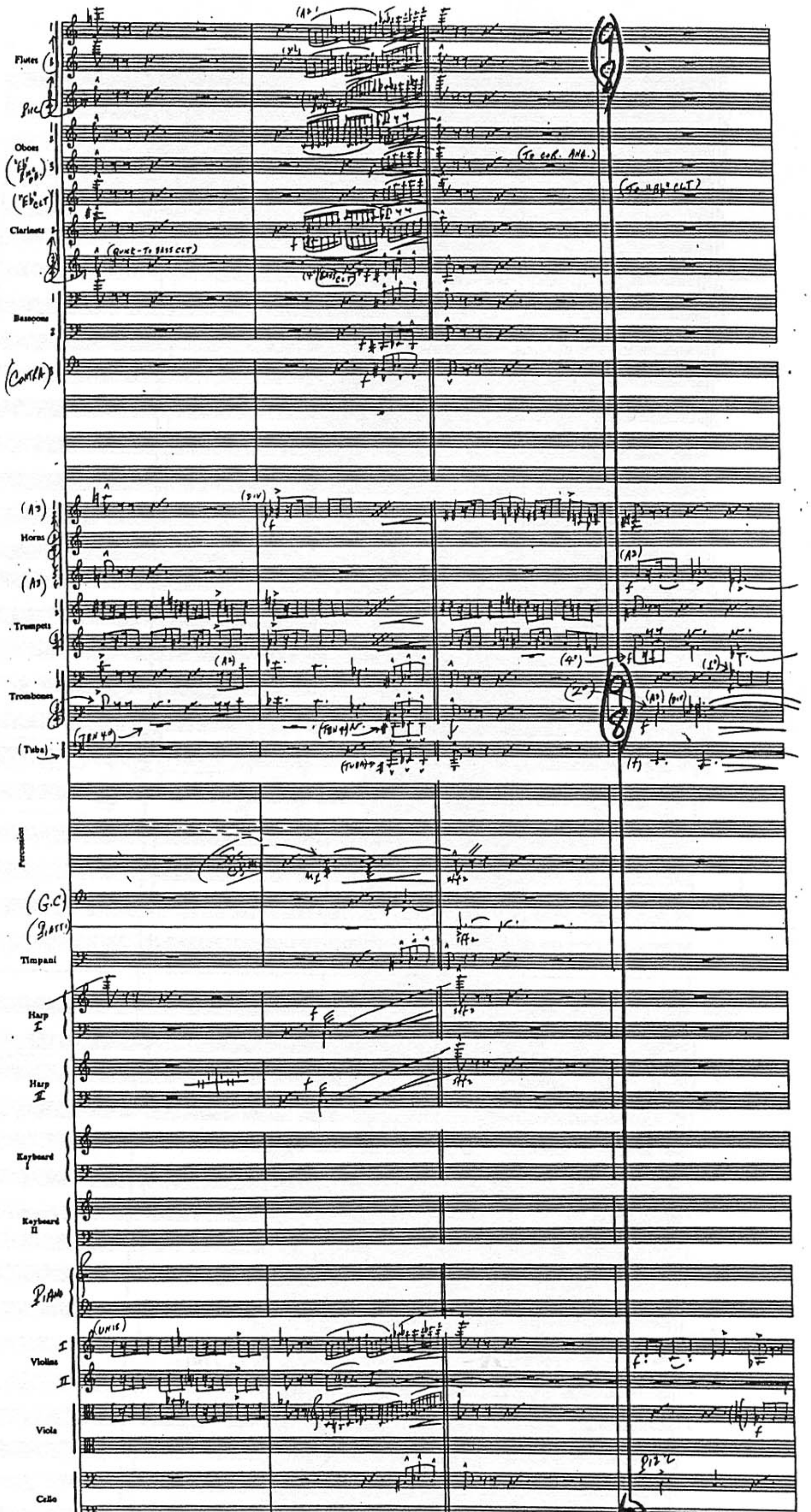

Flutes
Picc
Oboes
Clarinets
Bassoons
(Contra)
Horns
Trumpets
Trombones
(Tuba)
Percussion
(G.C)
Timpani
Harp I
Harp II
Keyboard I
Keyboard II
Piano
Violins I
II
Viola
Cello
Bass
(To cor. ang.)
(unis)
(div)
101
102
103
104
JUDY GREEN MUSIC Hollywood, CA 90028

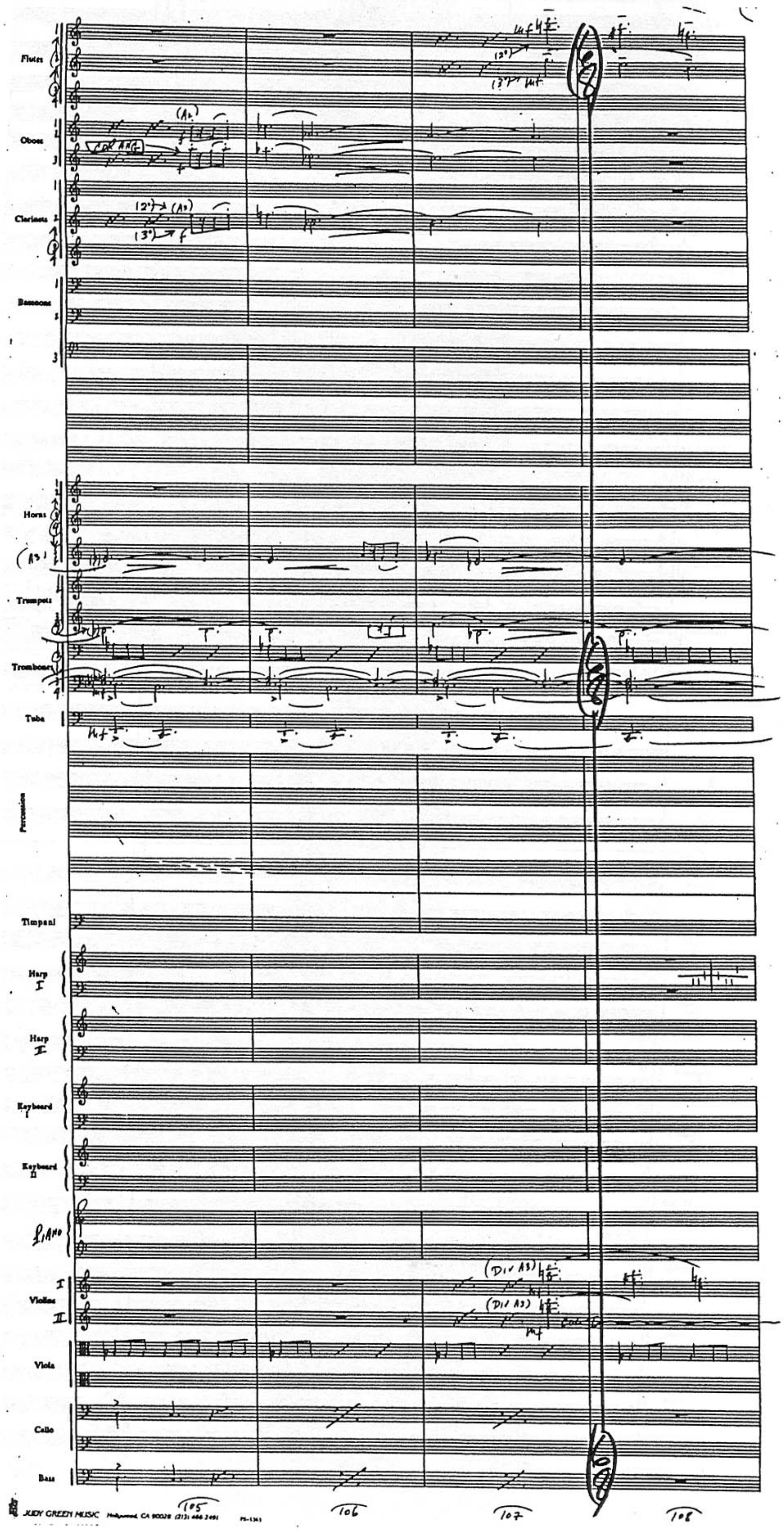
Flutes
Oboes
Clarinets
Bassoons
Horns
Trumpets
Trombones
Tuba
Percussion
Timpani
Harp I
Harp II
Keyboard I
Keyboard II
Piano
Violins I II
Viola
Cello
Bass
105
106
107
108

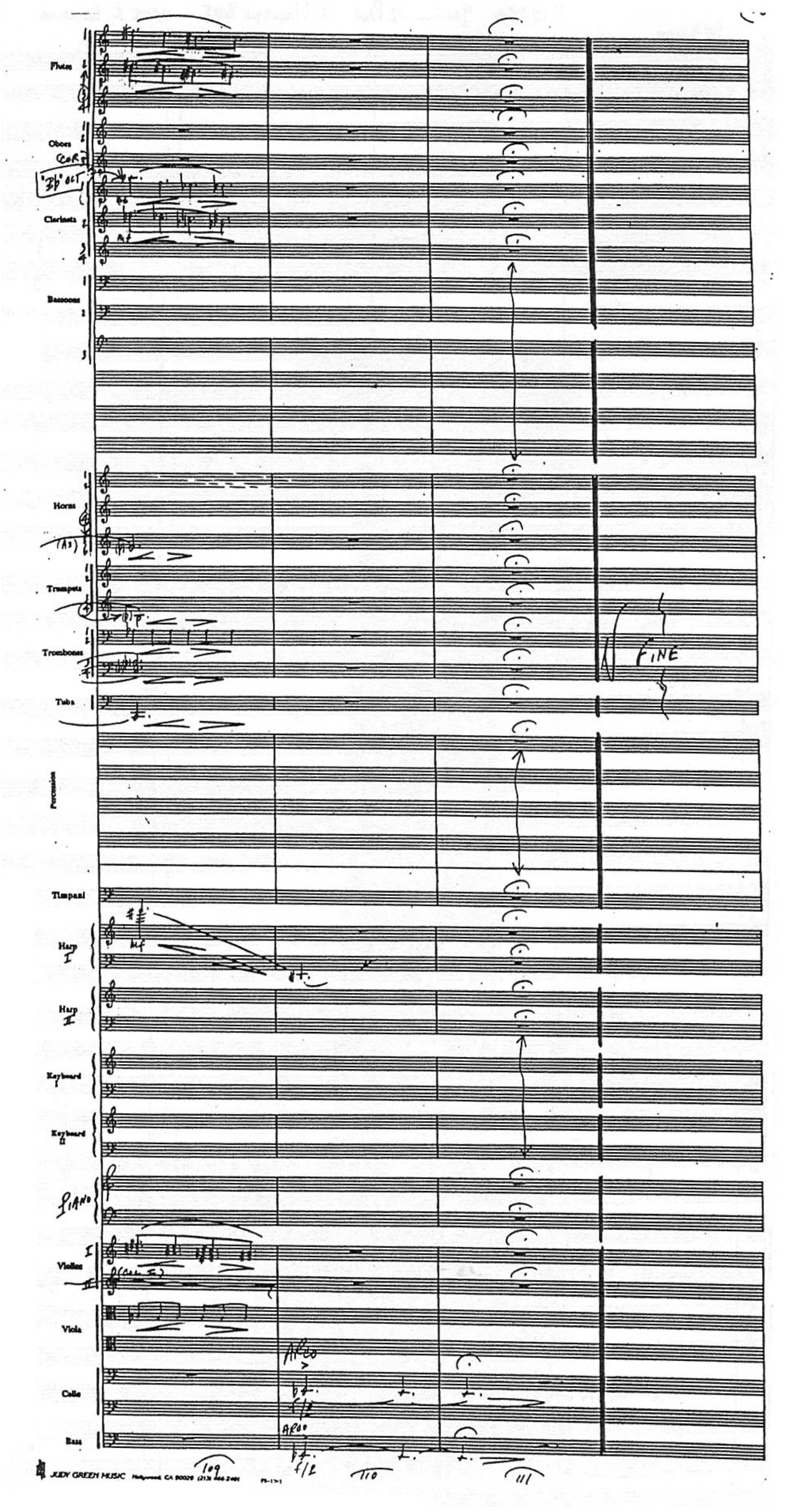
Flutes
Oboes
Clarinets
Bassoons
Horns
Trumpets
Trombones
Tuba
Percussion
Timpani
Harp I
Harp II
Keyboard I
Keyboard II
PIANO
Violins
Viola
Cello
Bass
ARCO
FINE
109
110
111
JUDY GREEN MUSIC Hollywood, CA 90028

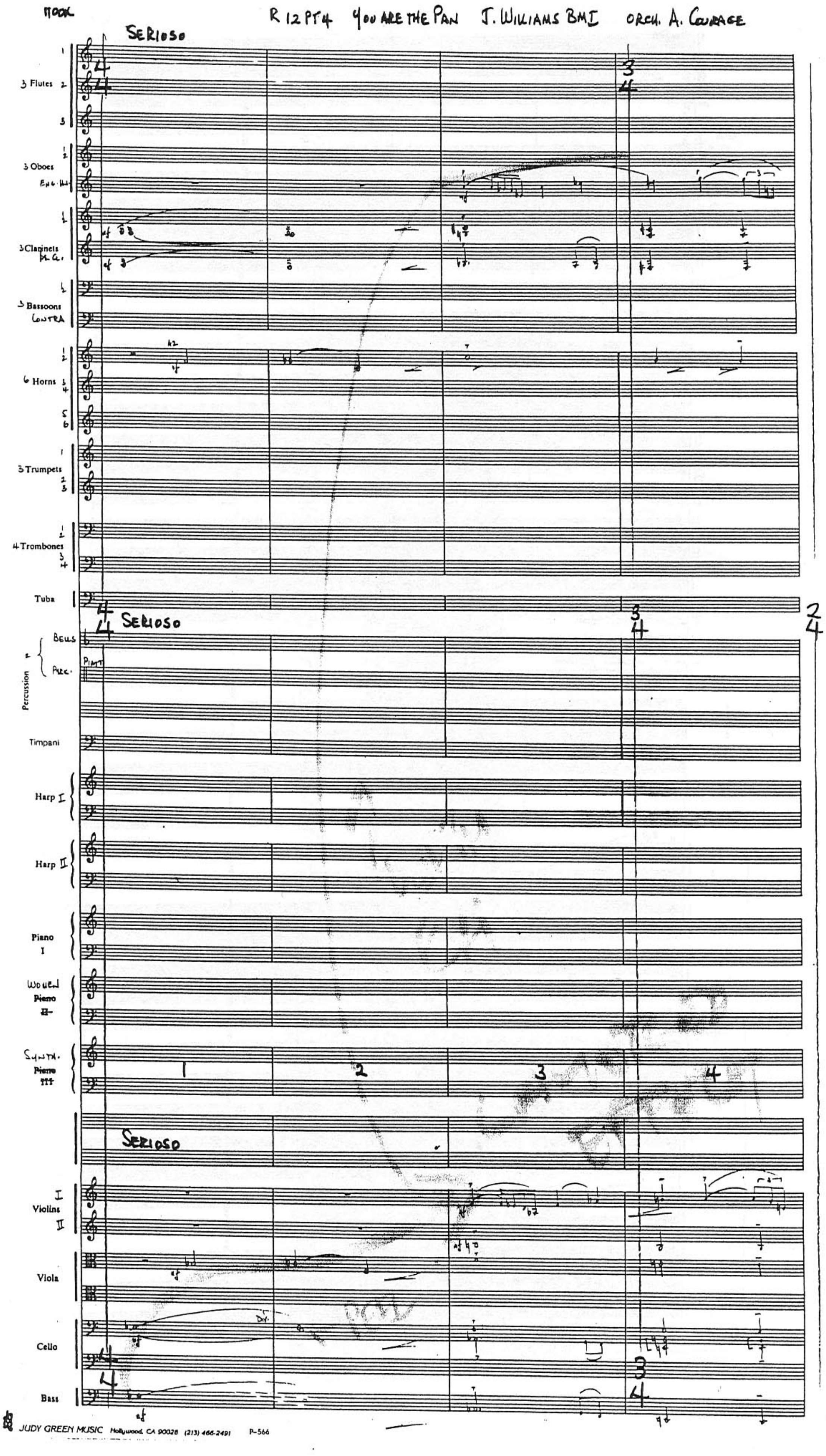

1100A
R 12 PT 4 YOU ARE THE PAN J. WILLIAMS BMI ORCH. A. COURAGE
SERIOSO
3 Flutes
3 Oboes
ENG. H.
3 Clarinets
B. CL.
3 Bassoons
CONTRA
6 Horns
3 Trumpets
4 Trombones
Tuba
SERIOSO
BELLS
PERC.
Percussion
Timpani
Harp I
Harp II
Piano I
WOUND
SYNTH.
SERIOSO
Violins
Viola
Cello
Bass
JUDY GREEN MUSIC Hollywood, CA 90028 (213) 466-2491 P-566

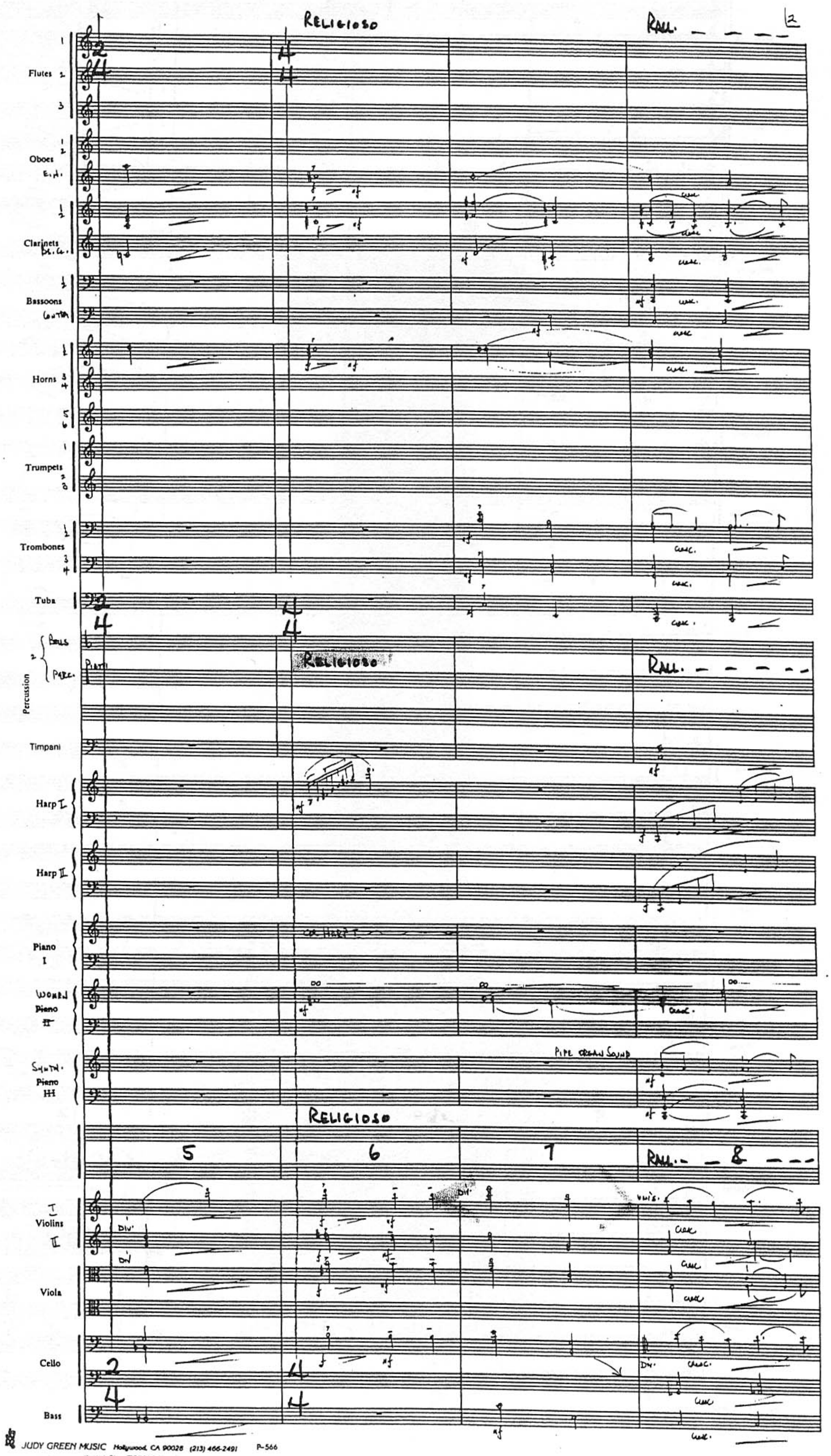
Religioso
Rall.
Flutes
Oboes
E.H.
Clarinets
B.Cl.
Bassoons
Contra
Horns
Trumpets
Trombones
Tuba
Bells
Perc.
Percussion
Timpani
Harp I
Harp II
Piano I
Women
Synth.
Pipe organ sound
5
6
7
8
Violins I II
Viola
Cello
Bass
Div.
cresc.

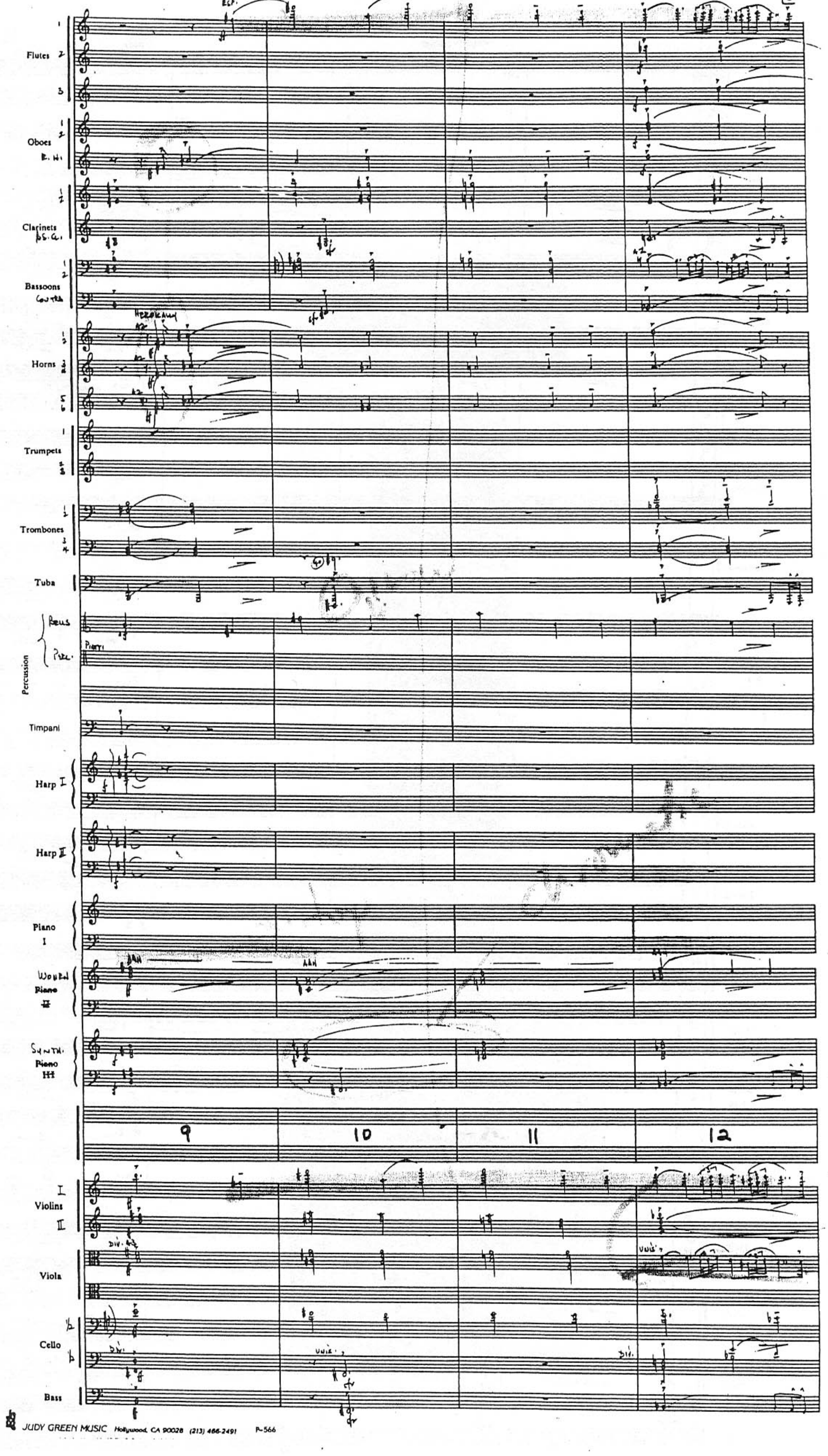

JUDY GREEN MUSIC Hollywood, CA 90028 (213) 466-2491 P-566

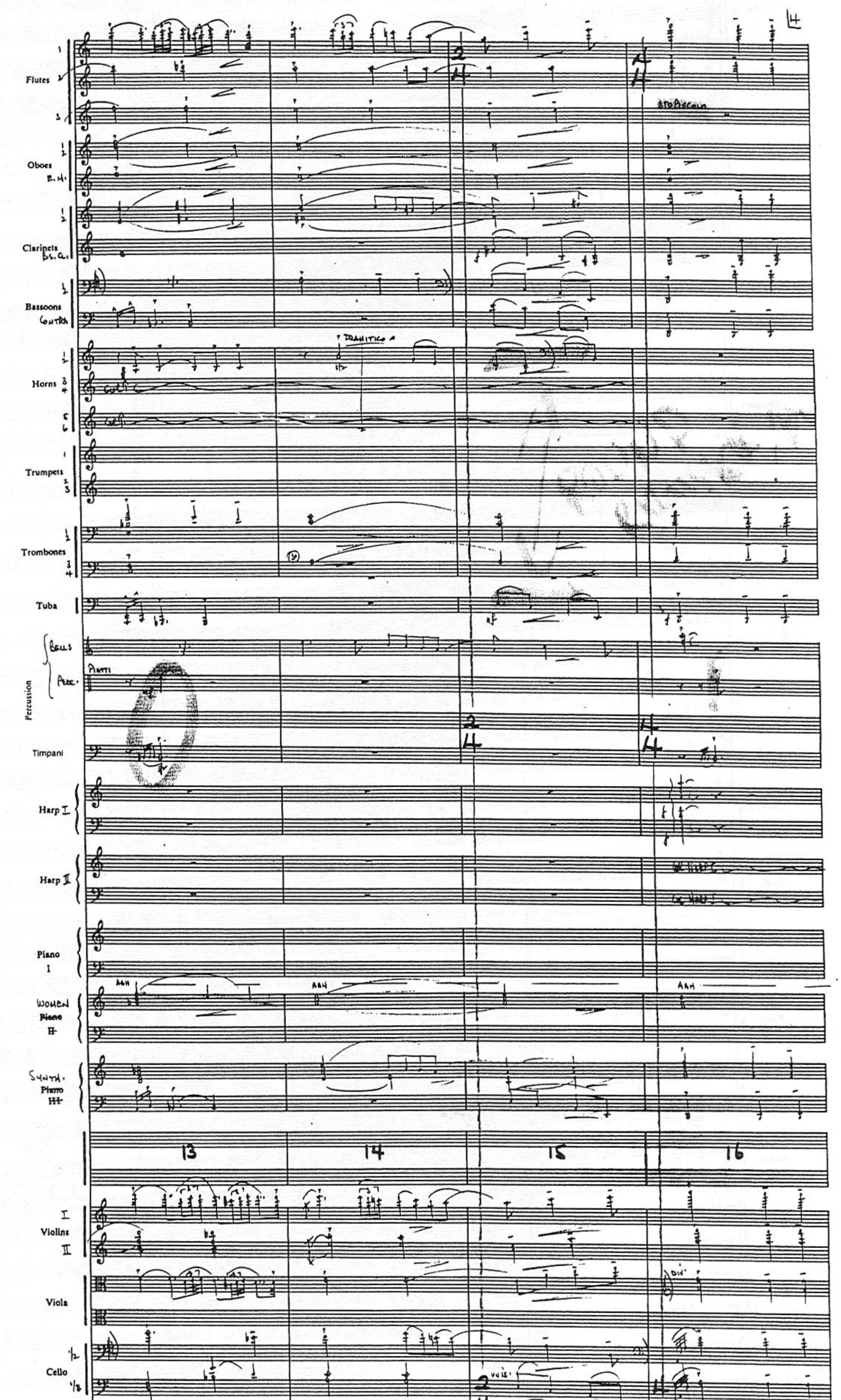

Flutes
Oboes
E.H.
Clarinets
Bs. Cl.
Bassoons
Contra
Horns
Trumpets
Trombones
Tuba
Bells
Perc.
Percussion
Timpani
Harp I
Harp II
Piano I
Women
Synth.
Dramatico
AAH
13
14
15
16
Violins I II
Viola
Cello
Bass
div.

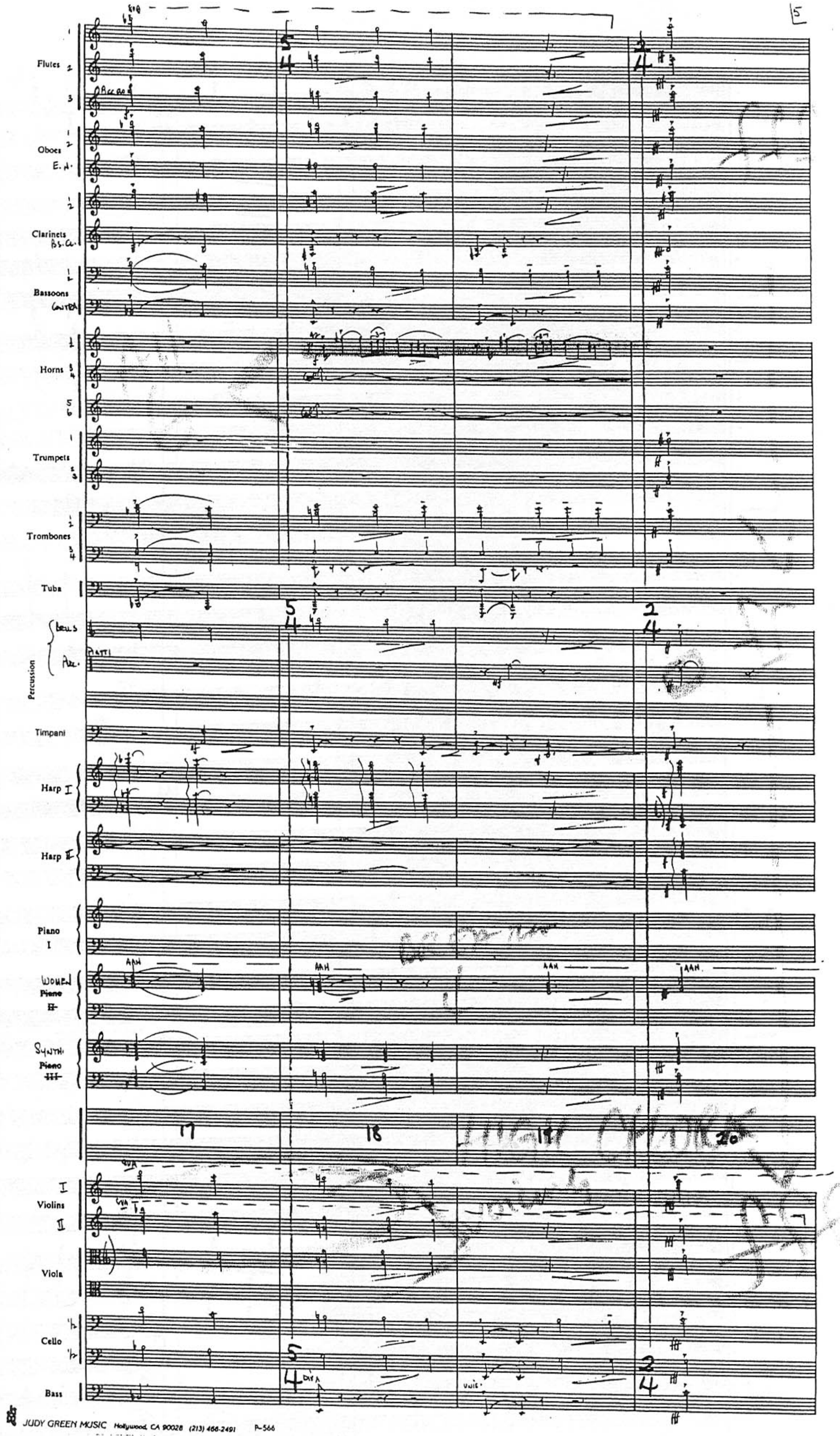

8va
Flutes
Oboes
E.H.
Clarinets
B.Cl.
Bassoons
Contra
Horns
Trumpets
Trombones
Tuba
Bells
Percussion
Timpani
Harp I
Harp II
Piano I
Women
AAH
Synth
17
18
19
20
Violins I
II
Viola
Cello
Bass
div.
unis.

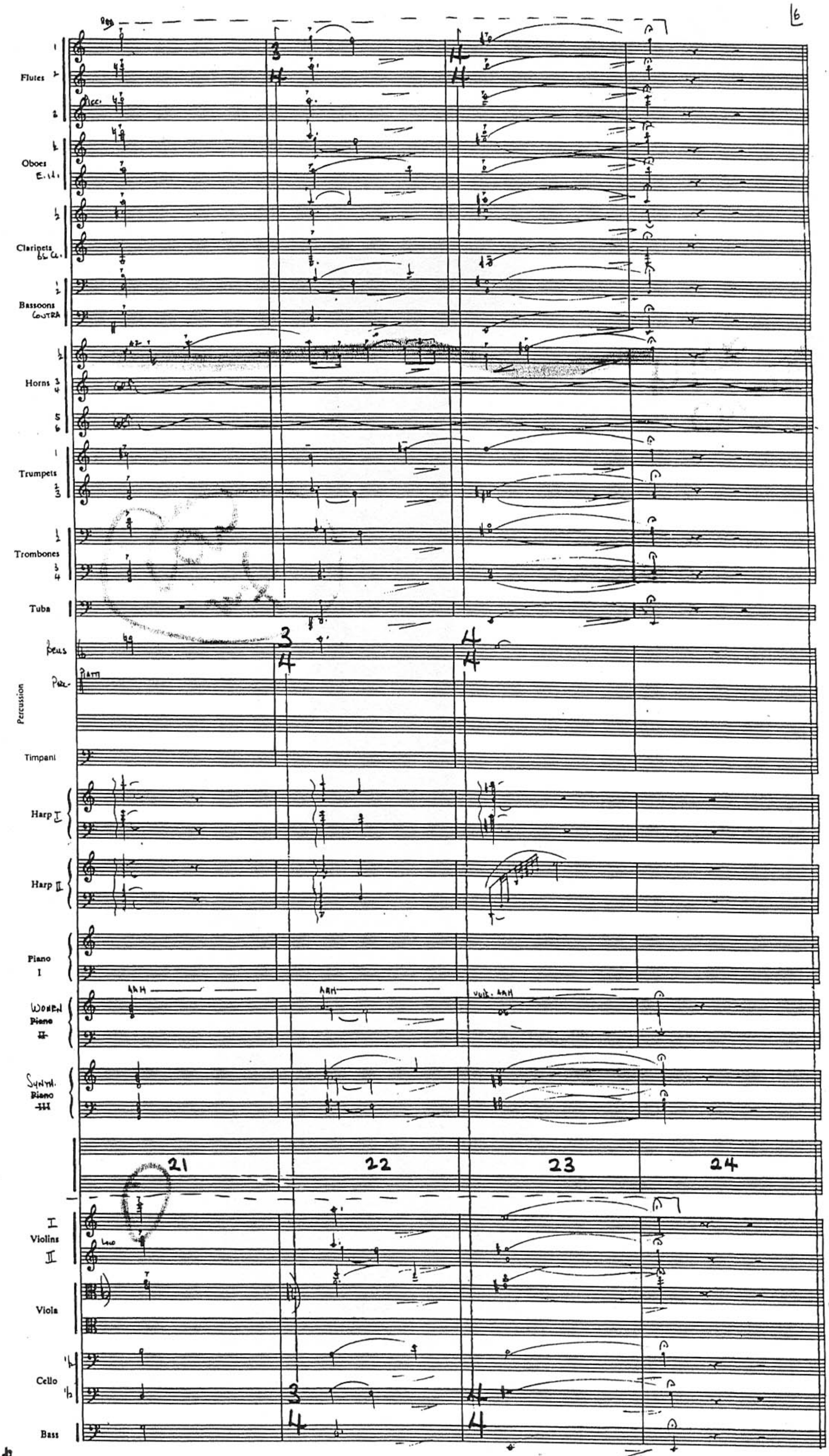
16
Flutes
Oboes
Clarinets
Bassoons
Horns
Trumpets
Trombones
Tuba
Percussion
Timpani
Harp I
Harp II
Piano I
Violins
Viola
Cello
Bass
21
22
23
24

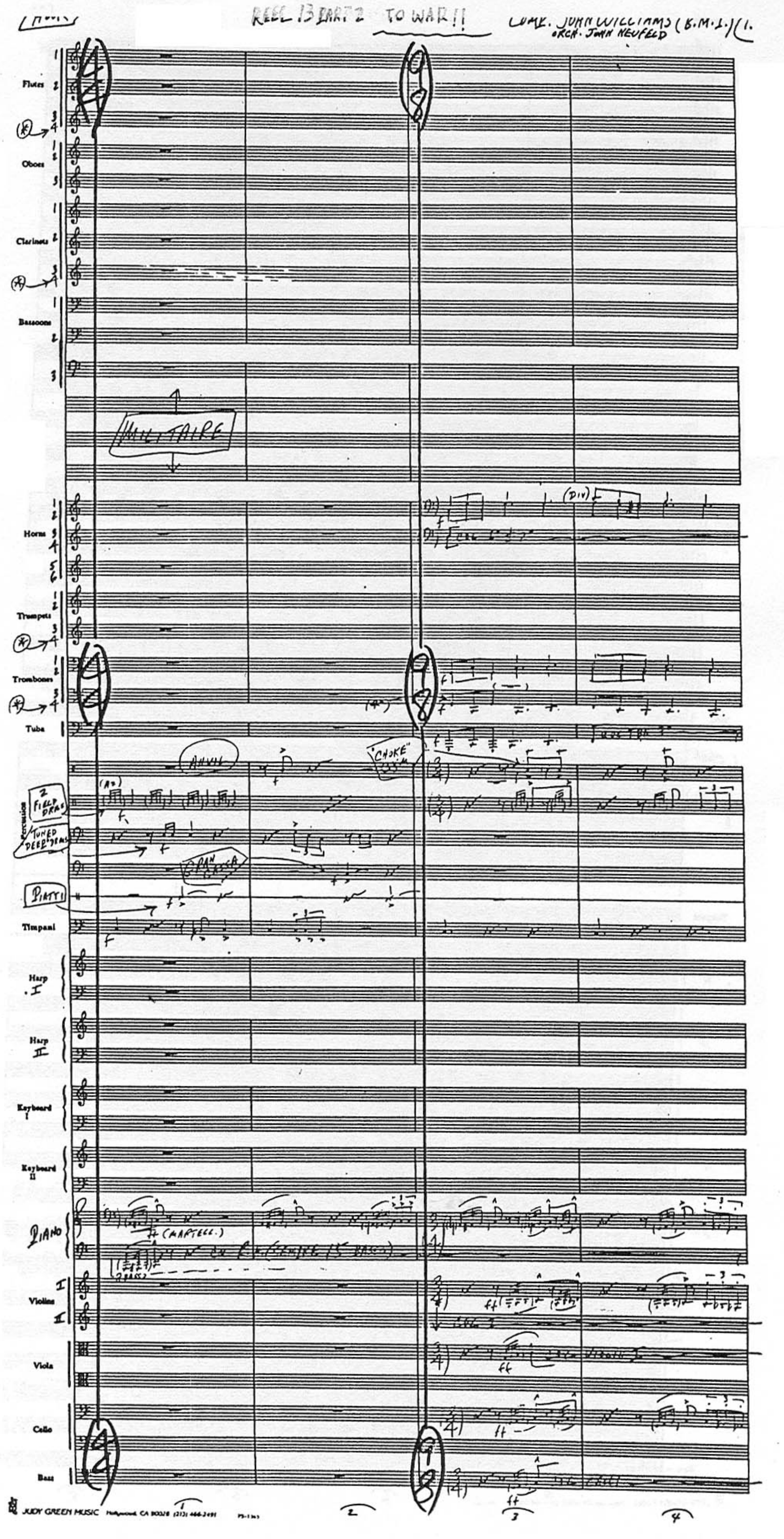
REEL 13 PART 2
TO WAR!!
COMP. JOHN WILLIAMS (B.M.I.)
ORCH. JOHN NEUFELD
Flutes
Oboes
Clarinets
Bassoons
MILITAIRE
Horns
Trumpets
Trombones
Tuba
ANVIL
"CHOKE"
2 FIELD DRUMS
TUNED DEEP DRUMS
GRAN CASSA
PIATTI
Percussion
Timpani
Harp I
Harp II
Keyboard I
Keyboard II
PIANO
(MARTELL.)
Violins I
Violins II
Viola
Cello
Bass
JUDY GREEN MUSIC Hollywood, CA 90028 (213) 466-2491
1
2
3
4

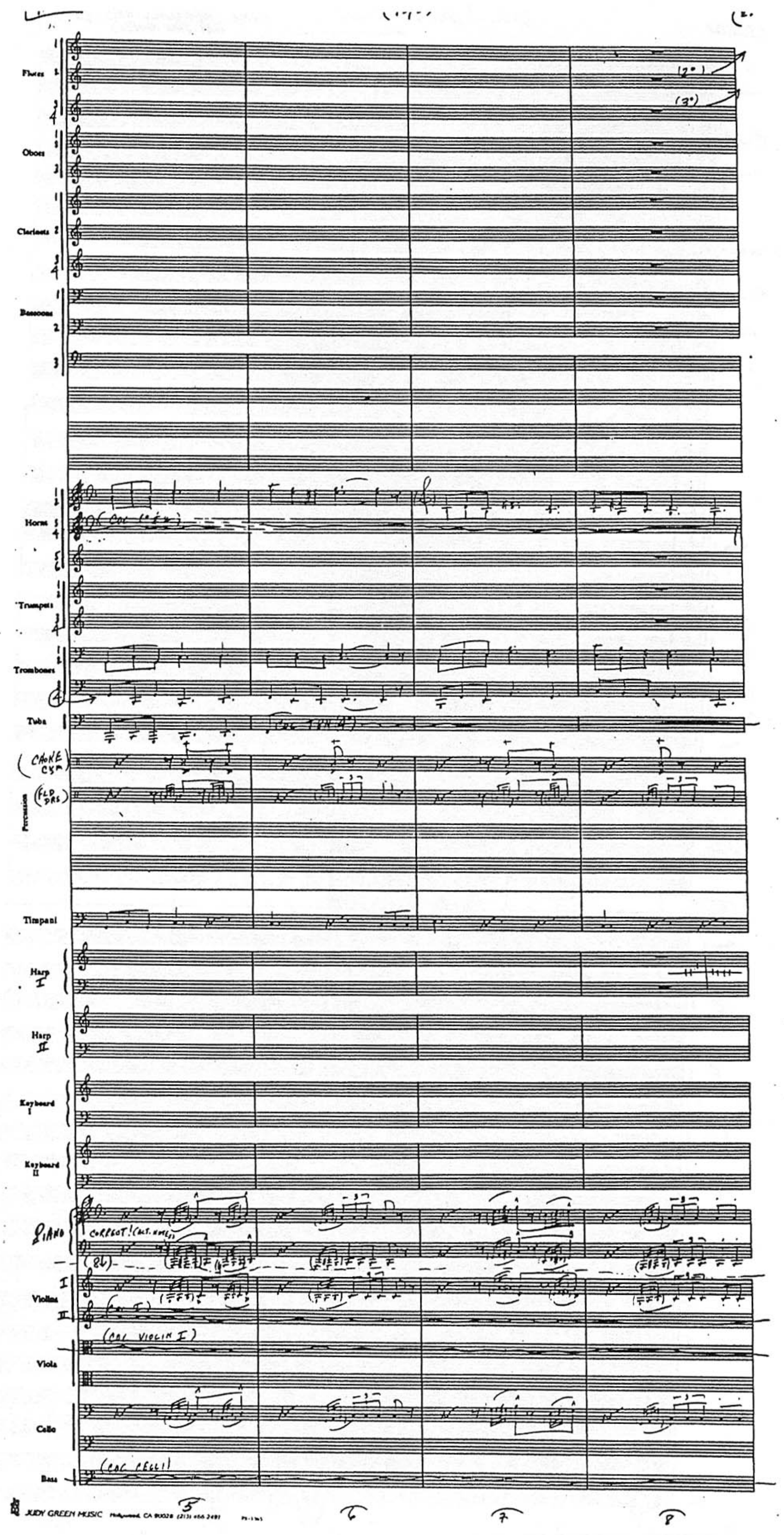

JUDY GREEN MUSIC Hollywood, CA 90028 (213) 466 2491

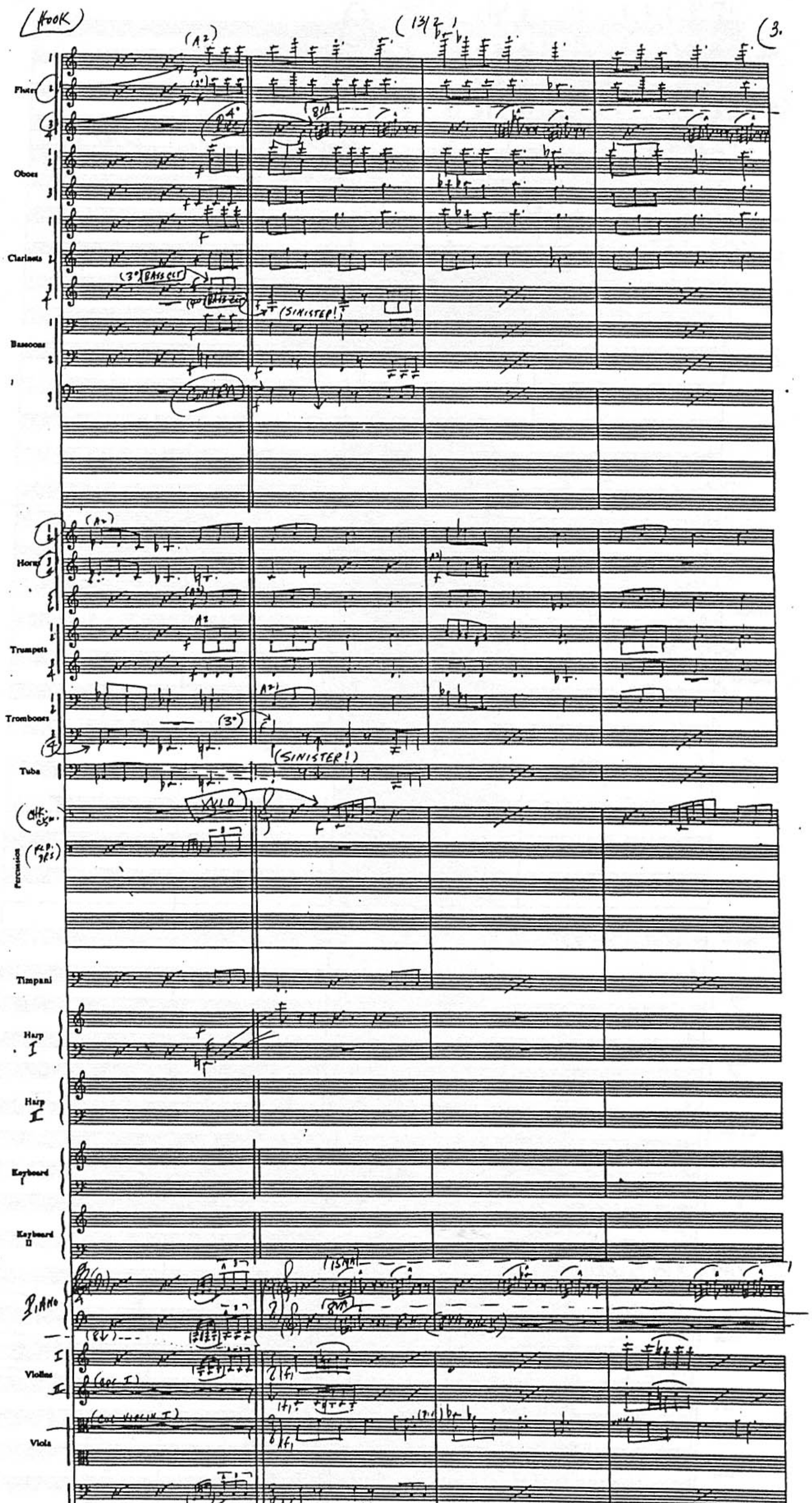
HOOK
3.
Flutes
Oboes
Clarinets
Bassoons
Horns
Trumpets
Trombones
Tuba
Percussion
Timpani
Harp I
Harp II
Keyboard I
Keyboard II
PIANO
Violins
Viola
Cello
Bass
(SINISTER!)
XYLO
JUDY GREEN MUSIC

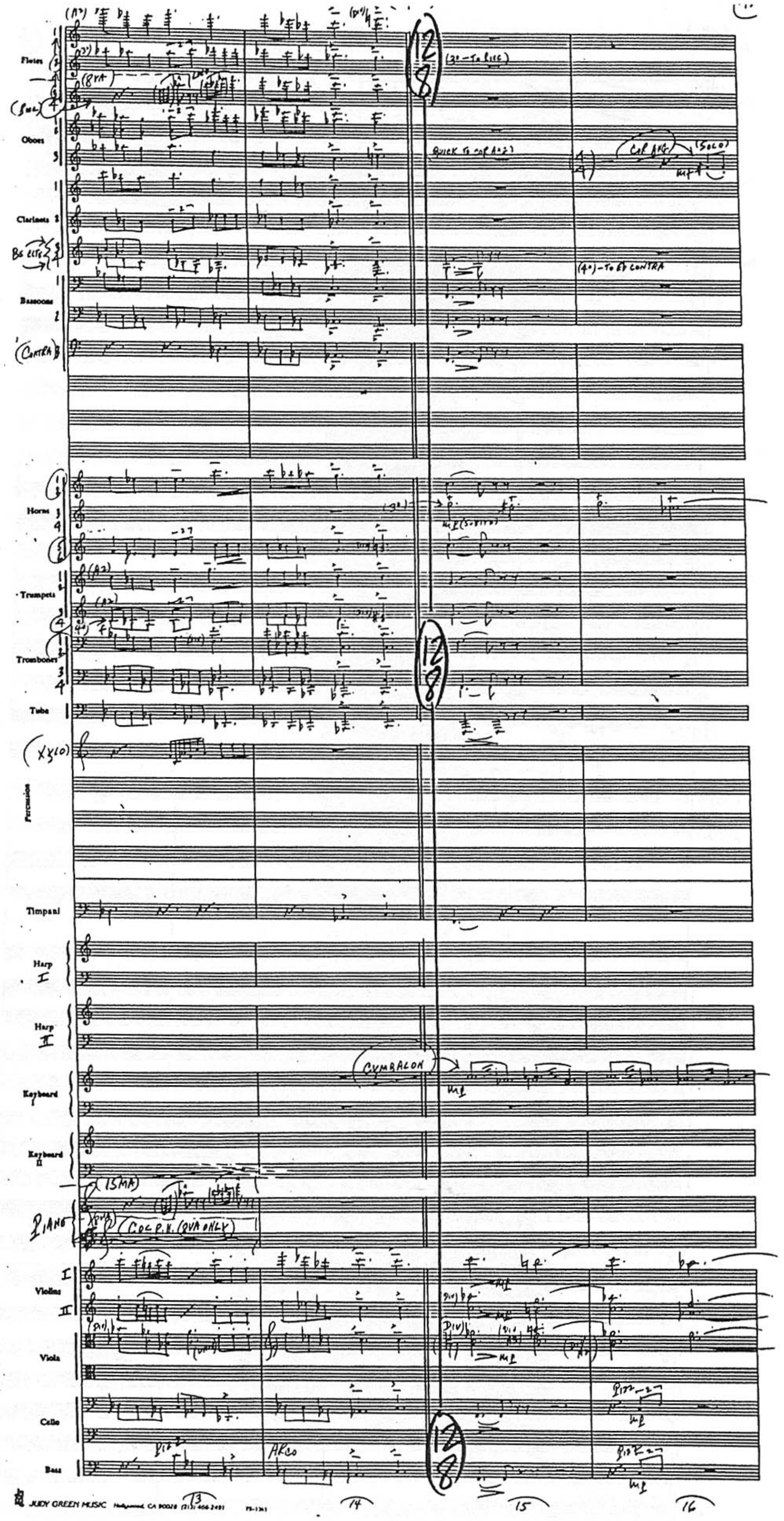

Flutes
Oboes
Clarinets
Bs Clar
Bassoons
Contra
Horns
Trumpets
Trombones
Tuba
XYLO
Percussion
Timpani
Harp I
Harp II
Keyboard I
CYMBALON
Keyboard II
15MA
PIANO
Violins I II
Viola
Cello
Bass
Pizz
Arco
12/8
13
14
15
16

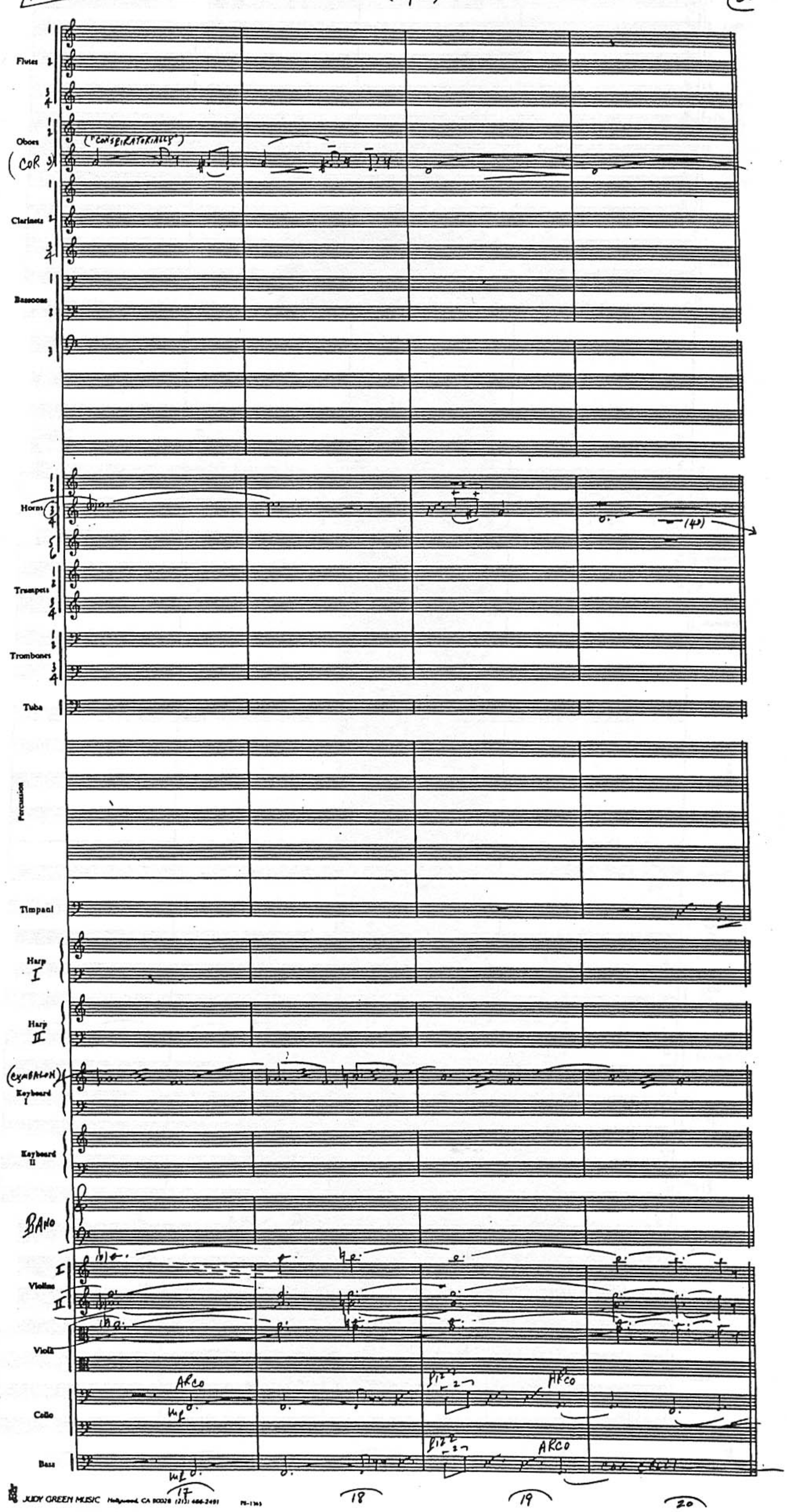
Flutes
Oboes
(COR
("CONSPIRATORIALLY")
Clarinets
Bassoons
Horns
Trumpets
Trombones
Tuba
Percussion
Timpani
Harp I
Harp II
(CYMBALOM)
Keyboard I
Keyboard II
PIANO
Violins I
II
Viola
Cello
Bass
ARCO
PIZZ
mf
17
18
19
20

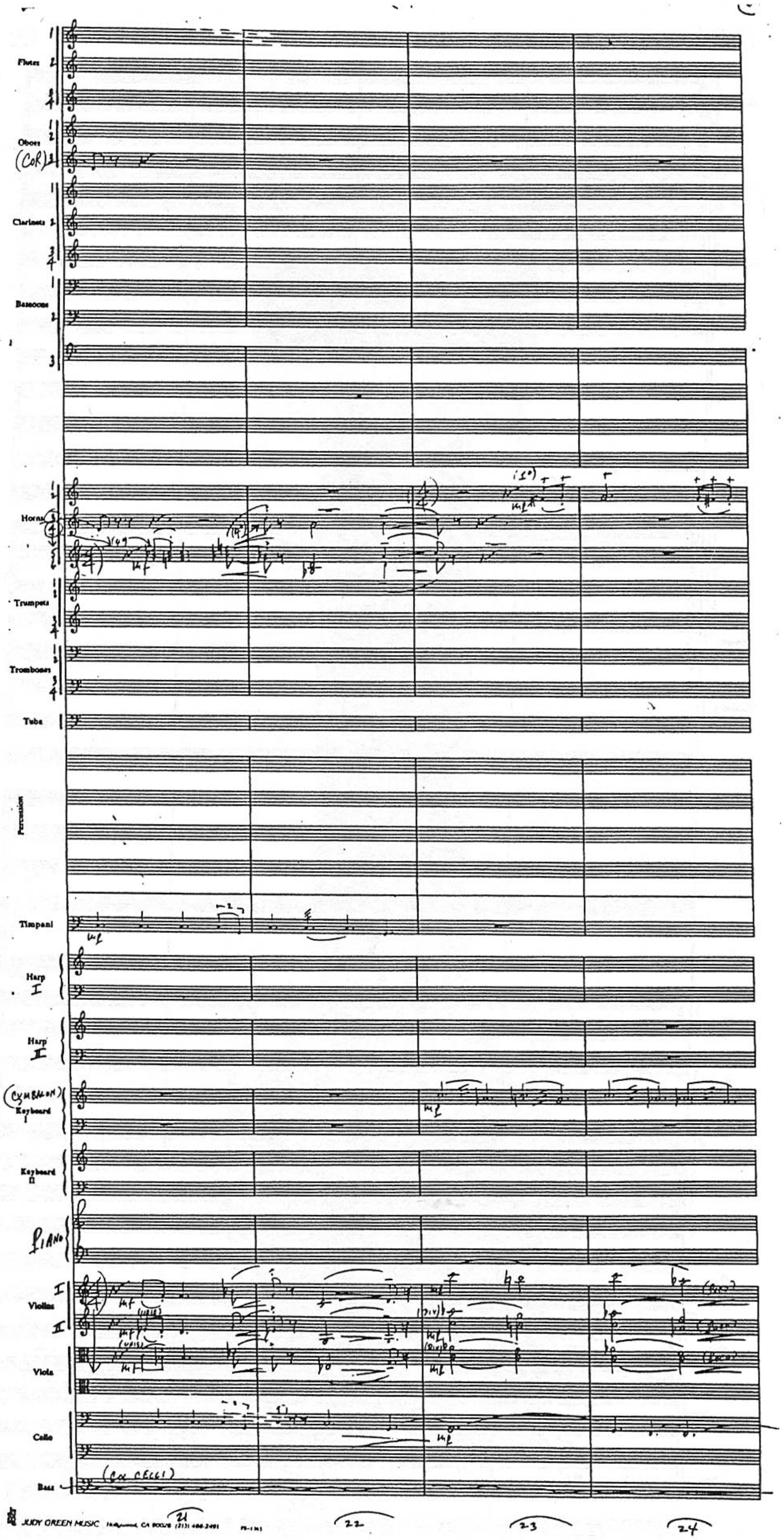
Flutes
Oboes
(COR)
Clarinets
Bassoons
Horns
Trumpets
Trombones
Tuba
Percussion
Timpani
Harp I
Harp II
(CYMBALON) Keyboard I
Keyboard II
PIANO
Violins I
II
Viola
Cello
Bass
(CB CELLI)

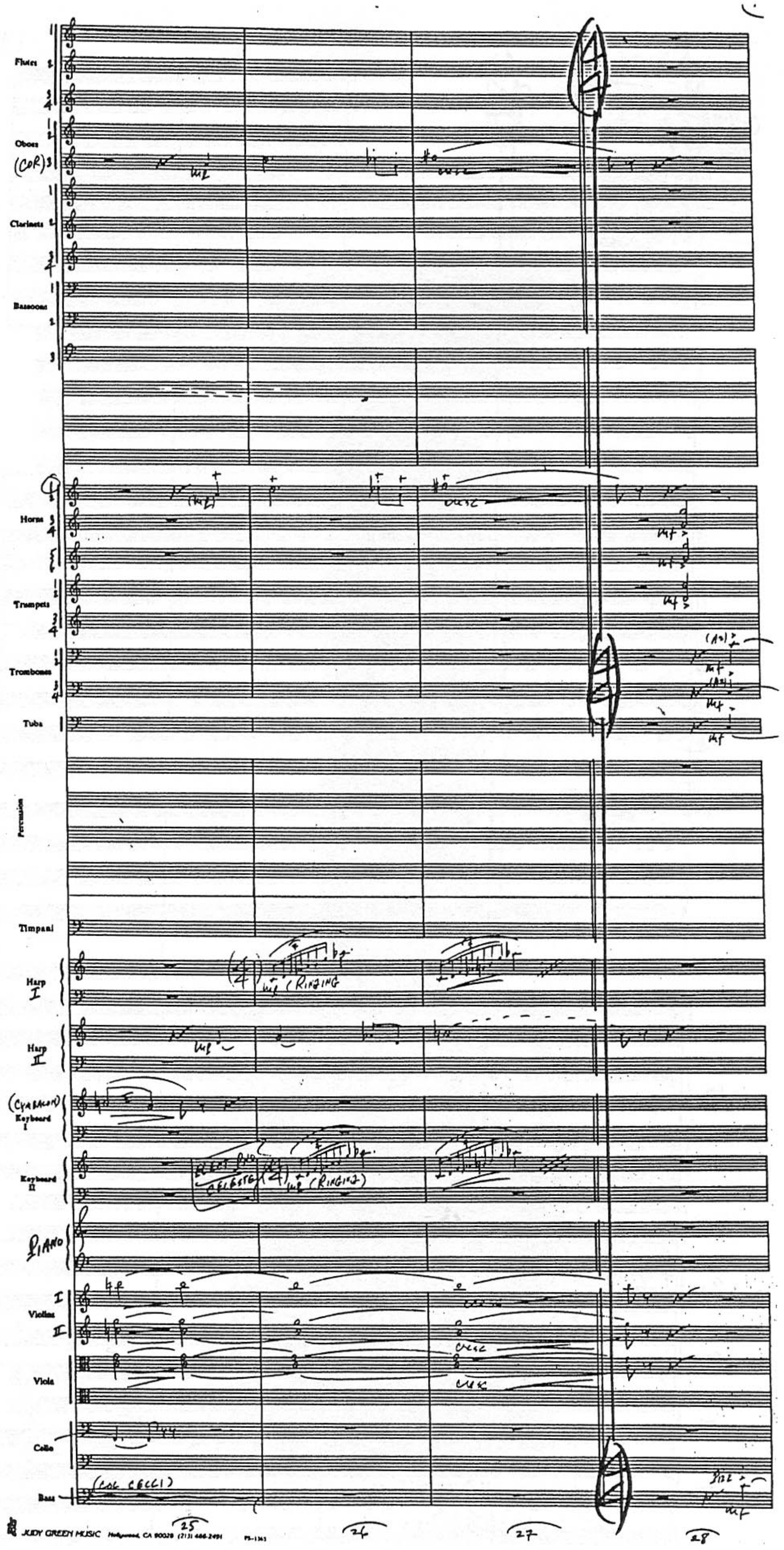
Flutes
Oboes
(COR)
Clarinets
Bassoons
Horns
Trumpets
Trombones
Tuba
Percussion
Timpani
Harp I
Harp II
(CYMBALOM) Keyboard I
Keyboard II
PIANO
Violins I II
Viola
Cello
Bass
(COL CELLI)
(RINGING)
CELESTE
cresc
mf
25
26
27
28

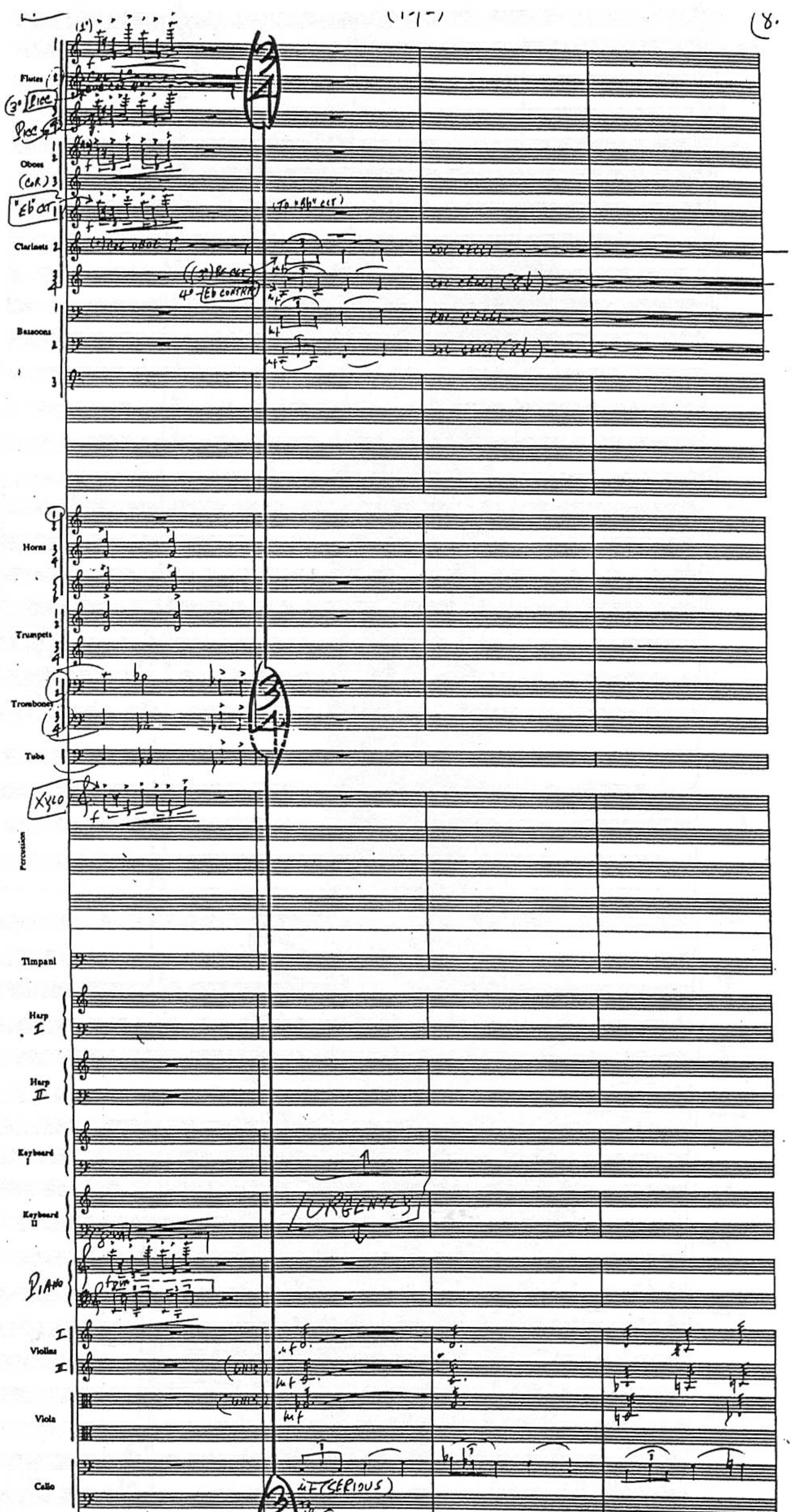
Flutes
Oboes
Clarinets
Bassoons
Horns
Trumpets
Trombones
Tuba
Percussion
Timpani
Harp I
Harp II
Keyboard I
Keyboard II
Piano
Violins
Viola
Cello
Bass
URGENTLY
29
30
31
32

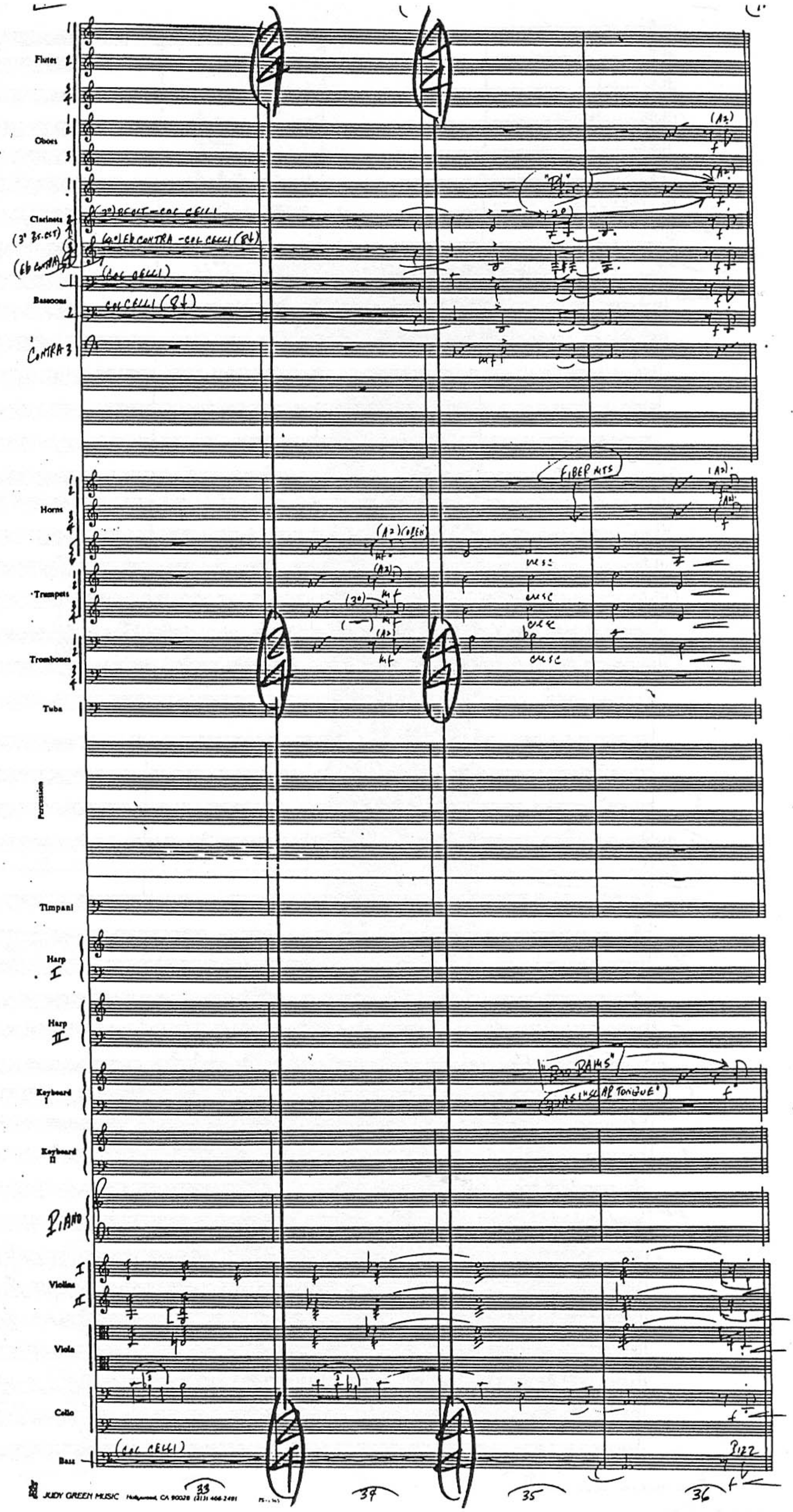

Flutes
Oboes
Clarinets
Bassoons
CONTRA 3
(CB. CELLI)
(COL CELLI)
COL CELLI (8vb)
"B♭'s"
FIBER MTS
Horns
Trumpets
Trombones
Tuba
Percussion
Timpani
Harp I
Harp II
Keyboard I
Keyboard II
PIANO
Violins I
Violins II
Viola
Cello
Bass
PIZZ
cresc
33
34
35
36

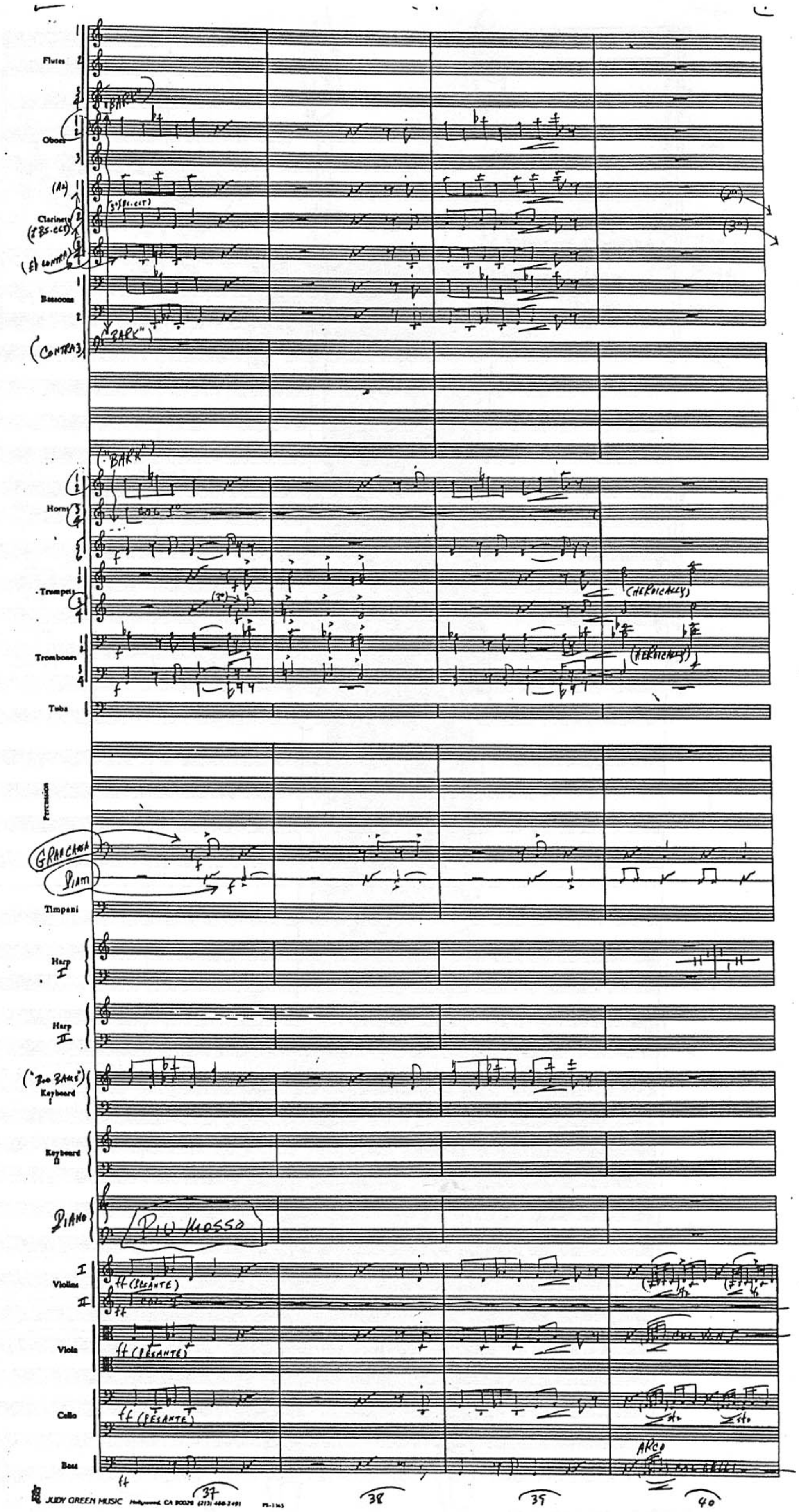
Flutes
Oboes
Clarinets
Bassoons
("BARK")
(CONTRA 3)
Horns
Trumpets
(HEROICALLY)
Trombones
Tuba
Percussion
GRAN CASSA
Timpani
Harp I
Harp II
Keyboard I
Keyboard II
PIANO
PIU MOSSO
Violins
ff (PESANTE)
Viola
Cello
Bass
ARCO
37
38
39
40

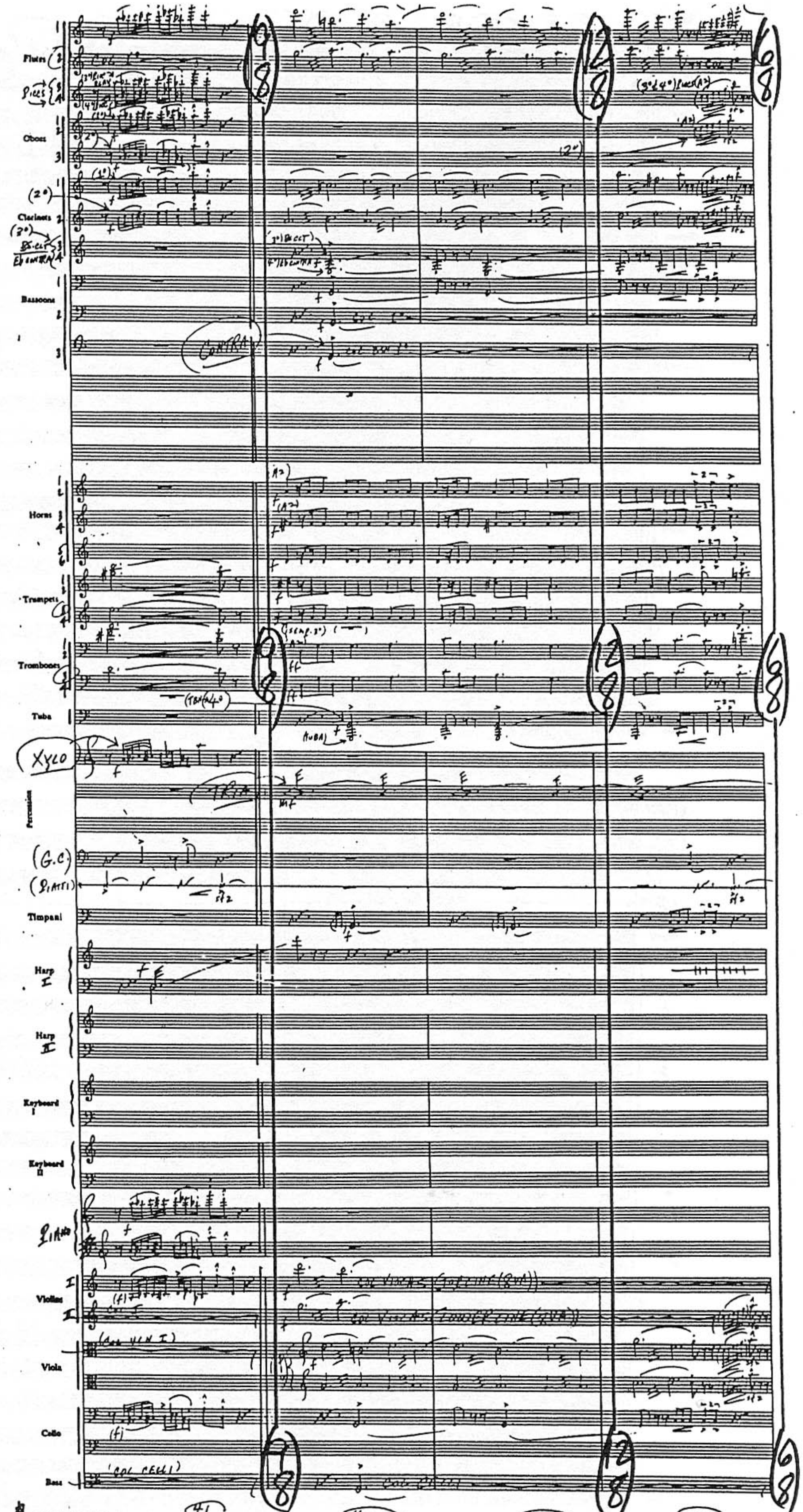

JUDY GREEN MUSIC Hollywood, CA 90028 (213) 466-2491

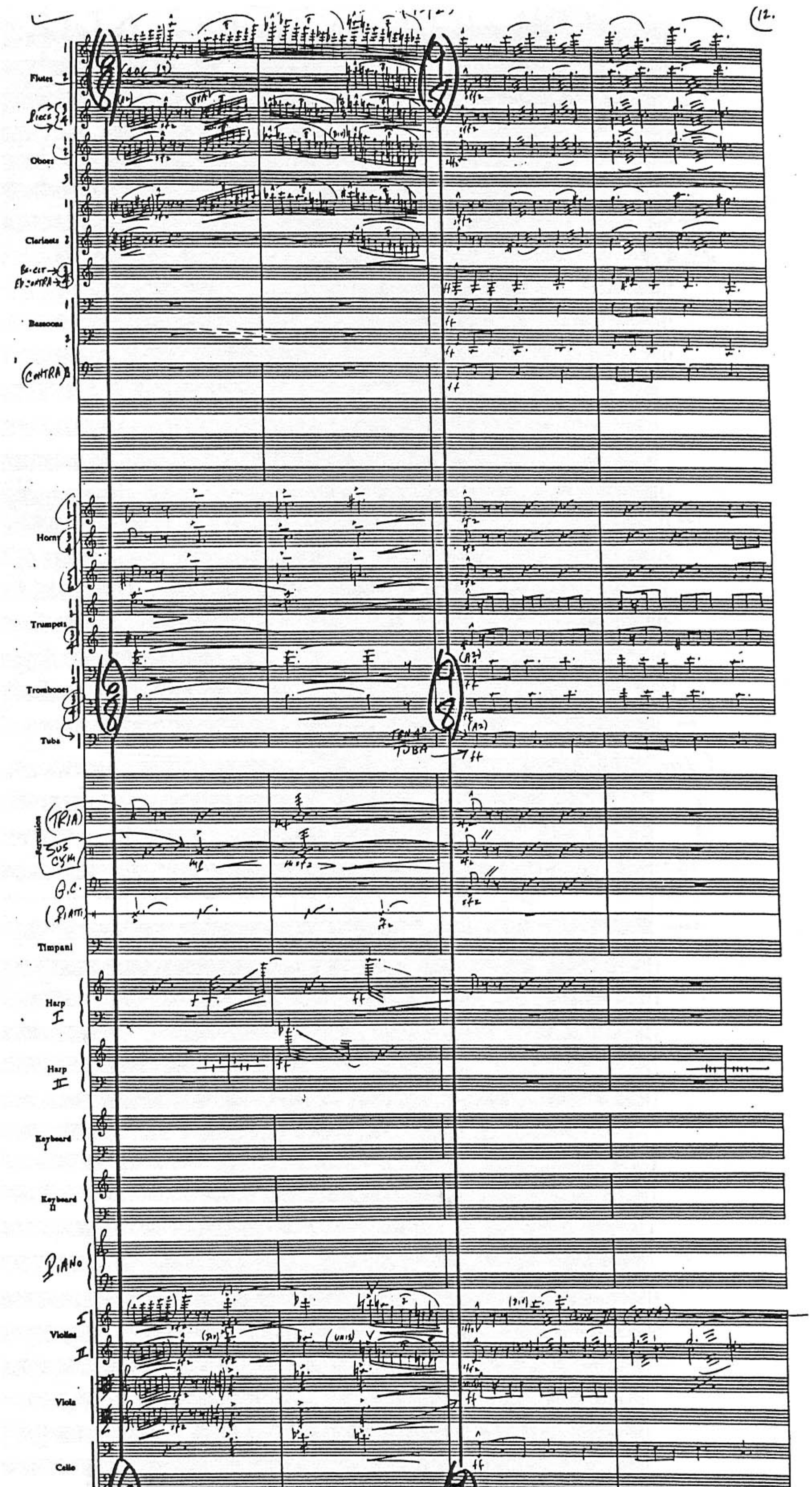
12.
Flutes
Oboes
Clarinets
Bassoons
CONTRA
Horn
Trumpets
Trombones
Tuba
TENOR TUBA
Percussion
TRIA
SUS CYM
Timpani
Harp I
Harp II
Keyboard I
Keyboard II
PIANO
Violins I II
Viola
Cello
Bass
JUDY GREEN MUSIC Hollywood, CA 90028
45
46
47
48

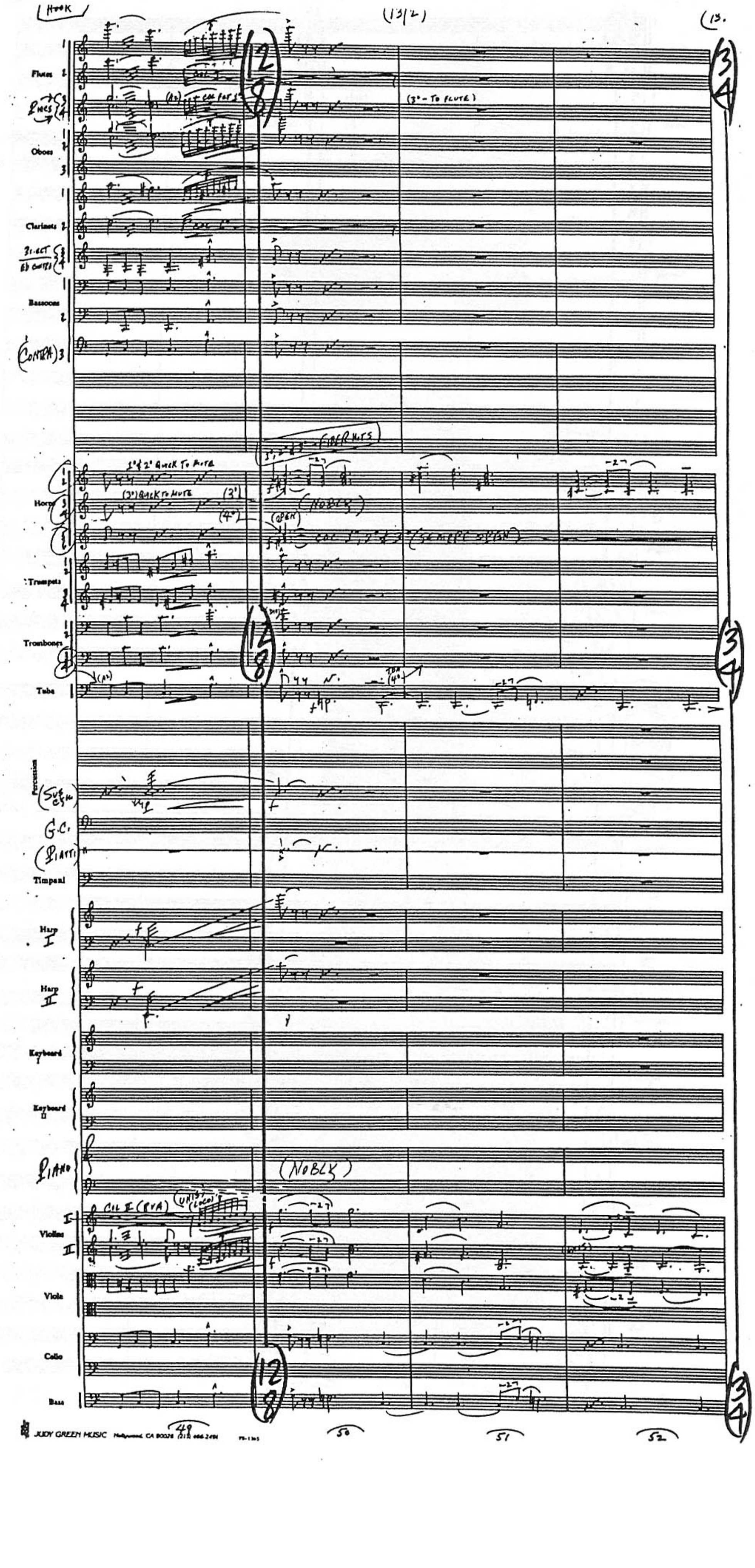
HOOK
(13/2)
(13.
Flutes
(3rd - TO FLUTE)
Oboes
Clarinets
Bassoons
(CONTRA)
Horns
(NOBLE)
Trumpets
Trombones
Tuba
Percussion
(SUS. CYM.)
G.C.
(PIATTI)
Timpani
Harp I
Harp II
Keyboard I
Keyboard II
PIANO
(NOBLE)
Violins
Viola
Cello
Bass
49
50
51
52

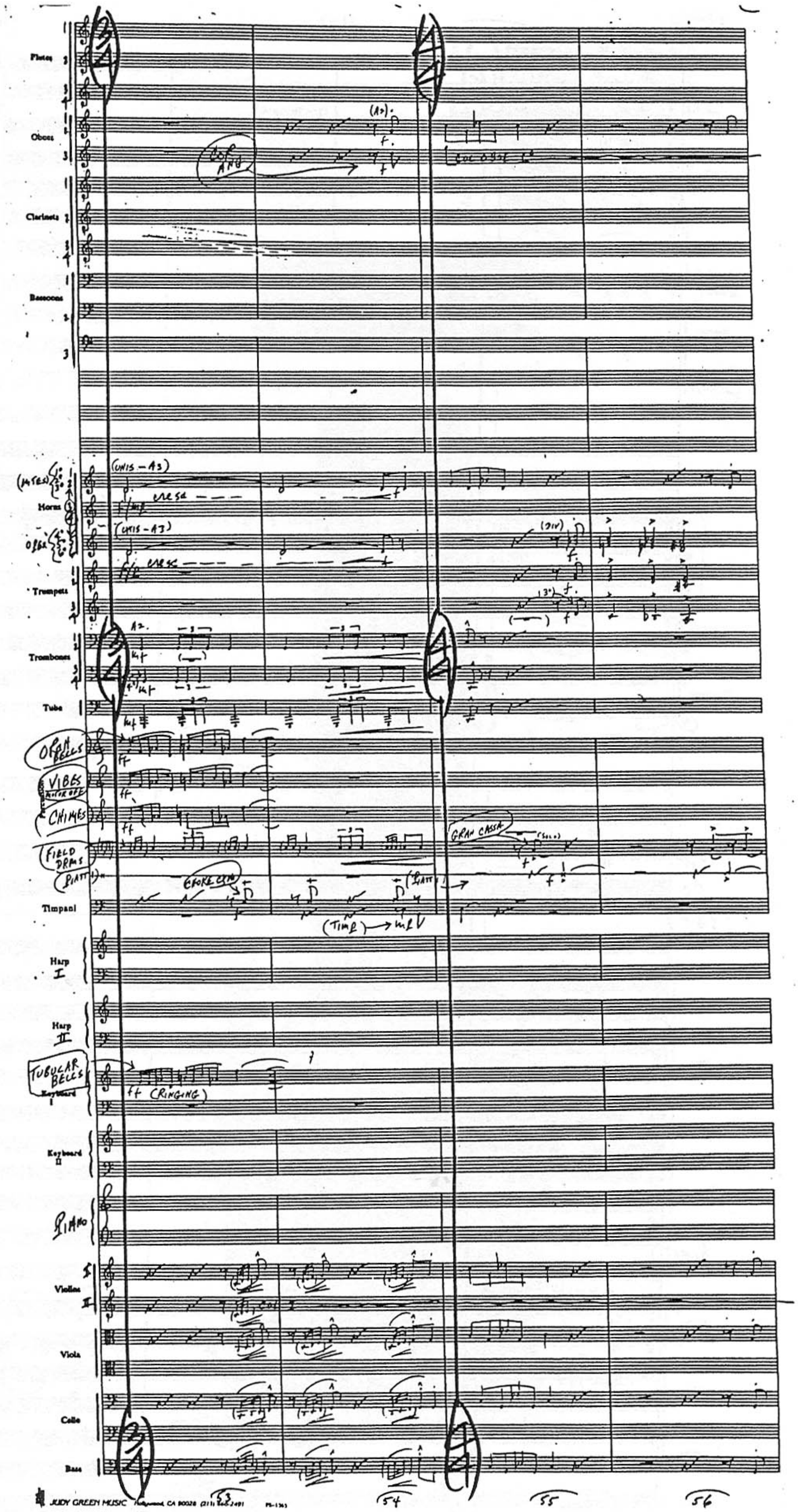
Flutes
Oboes
Clarinets
Bassoons
Horns
Trumpets
Trombones
Tuba
Timpani
Harp I
Harp II
TUBULAR BELLS
Keyboard I
Keyboard II
PIANO
Violins
Viola
Cello
Bass
ORCH BELLS
VIBES
CHIMES
FIELD DRMS
GRAN CASSA
(UNIS - A3)
cresc
ff (RINGING)
53
54
55
56
JUDY GREEN MUSIC Hollywood, CA 90028

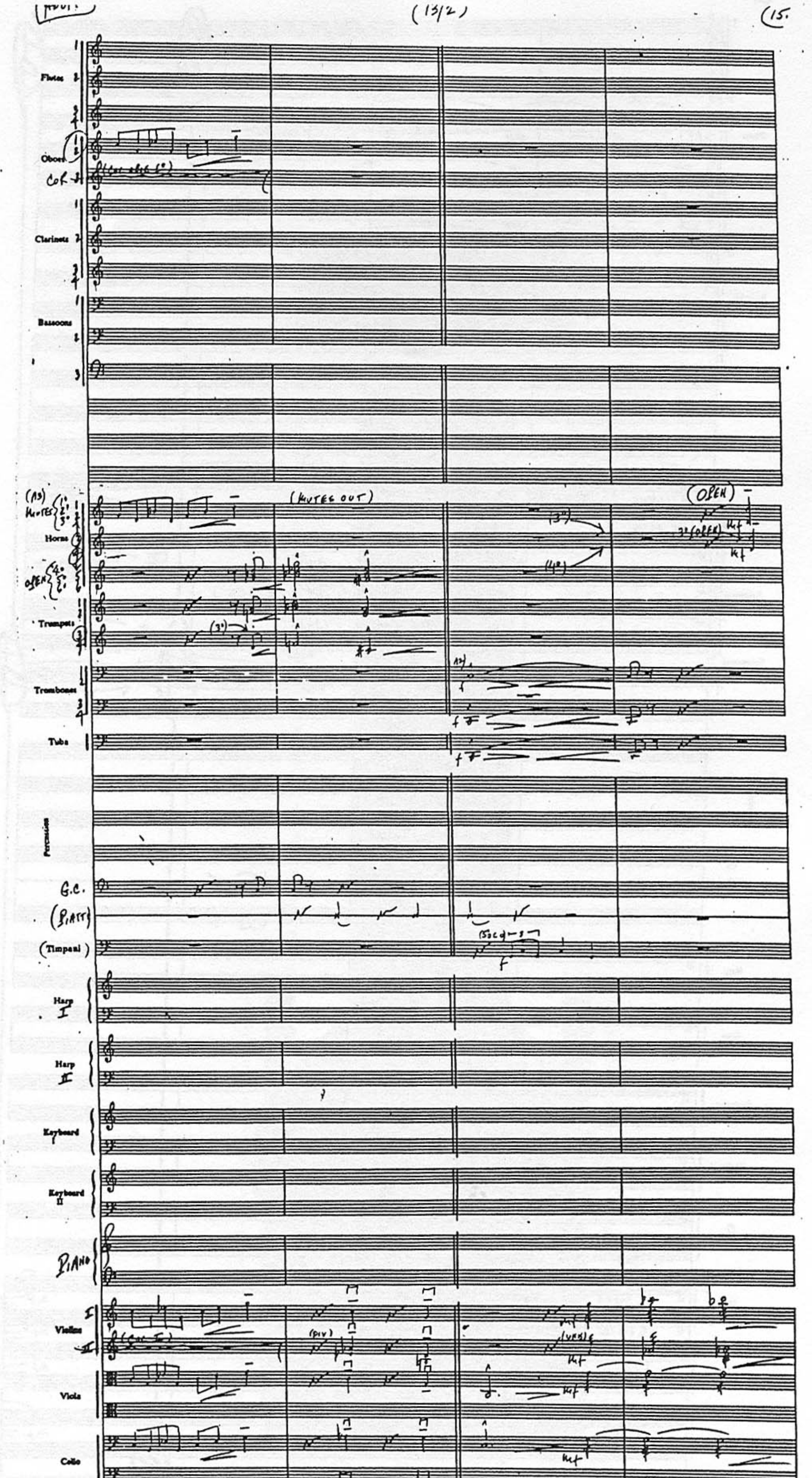

JUDY GREEN MUSIC Hollywood, CA 90028 (213) 466-2491 PS-1363

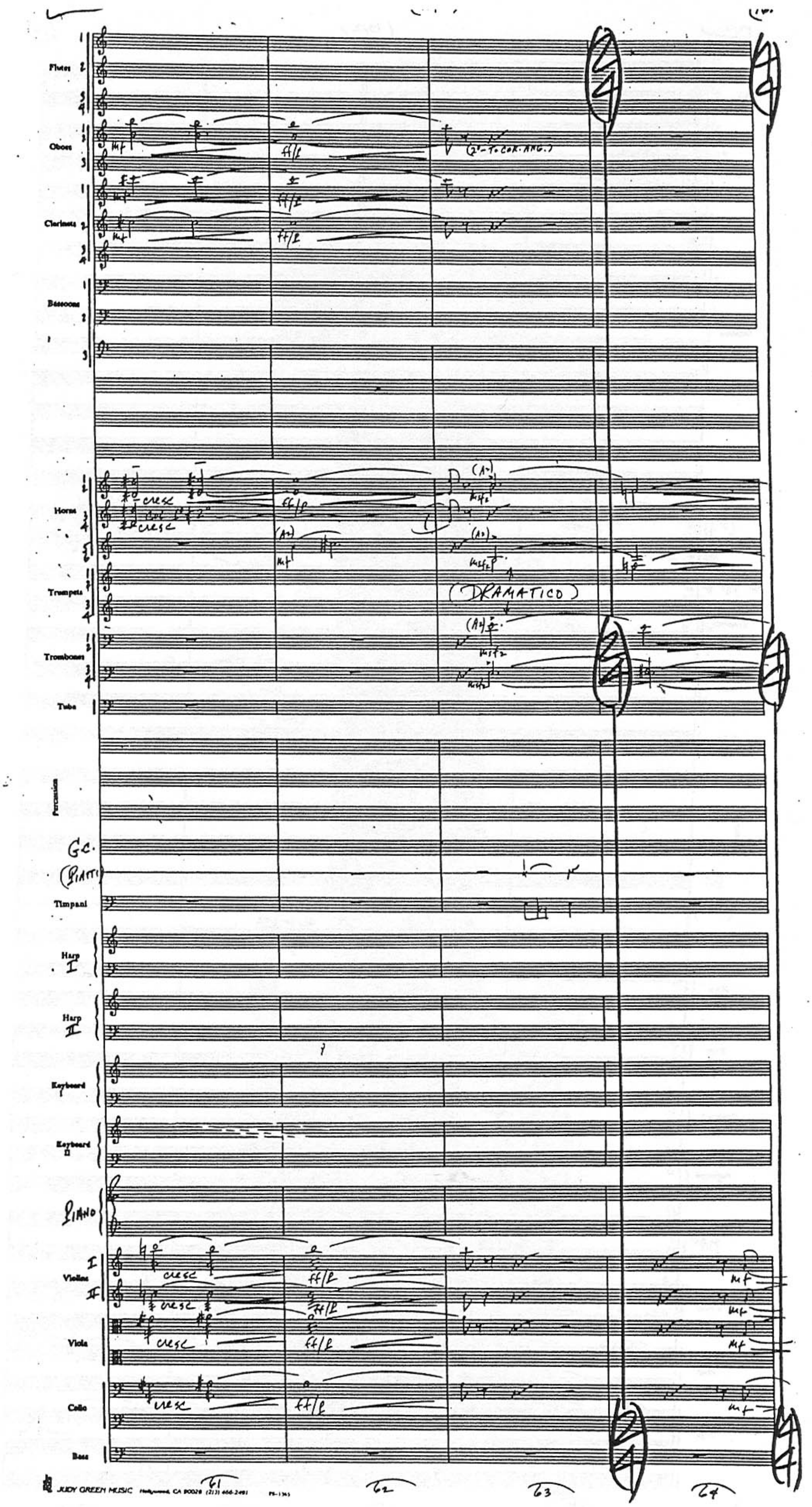
Flutes
Oboes
Clarinets
Bassoons
Horns
Trumpets
Trombones
Tuba
Percussion
G.C.
(Piatti)
Timpani
Harp I
Harp II
Keyboard I
Keyboard II
Piano
Violins I
II
Viola
Cello
Bass
mf
cresc
ff/p
(2nd to Cor. Ang.)
(Dramatico)
4/4
61
62
63
64

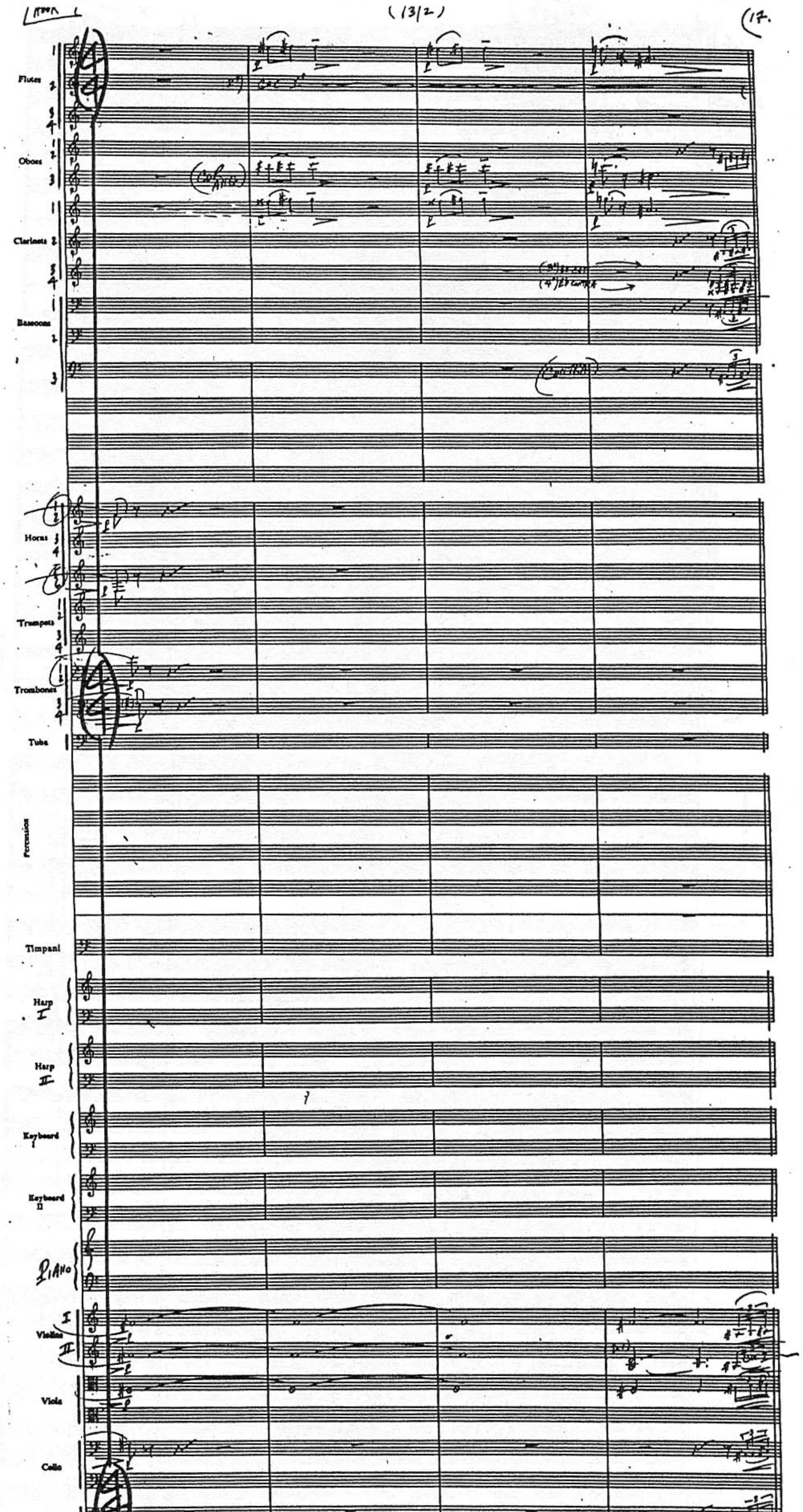
(13/2)
17.
Flutes
Oboes
Clarinets
Bassoons
Horns
Trumpets
Trombones
Tuba
Percussion
Timpani
Harp I
Harp II
Keyboard I
Keyboard II
PIANO
Violins I II
Viola
Cello
Bass
65
66
67
68
JUDY GREEN MUSIC Hollywood, CA 90028

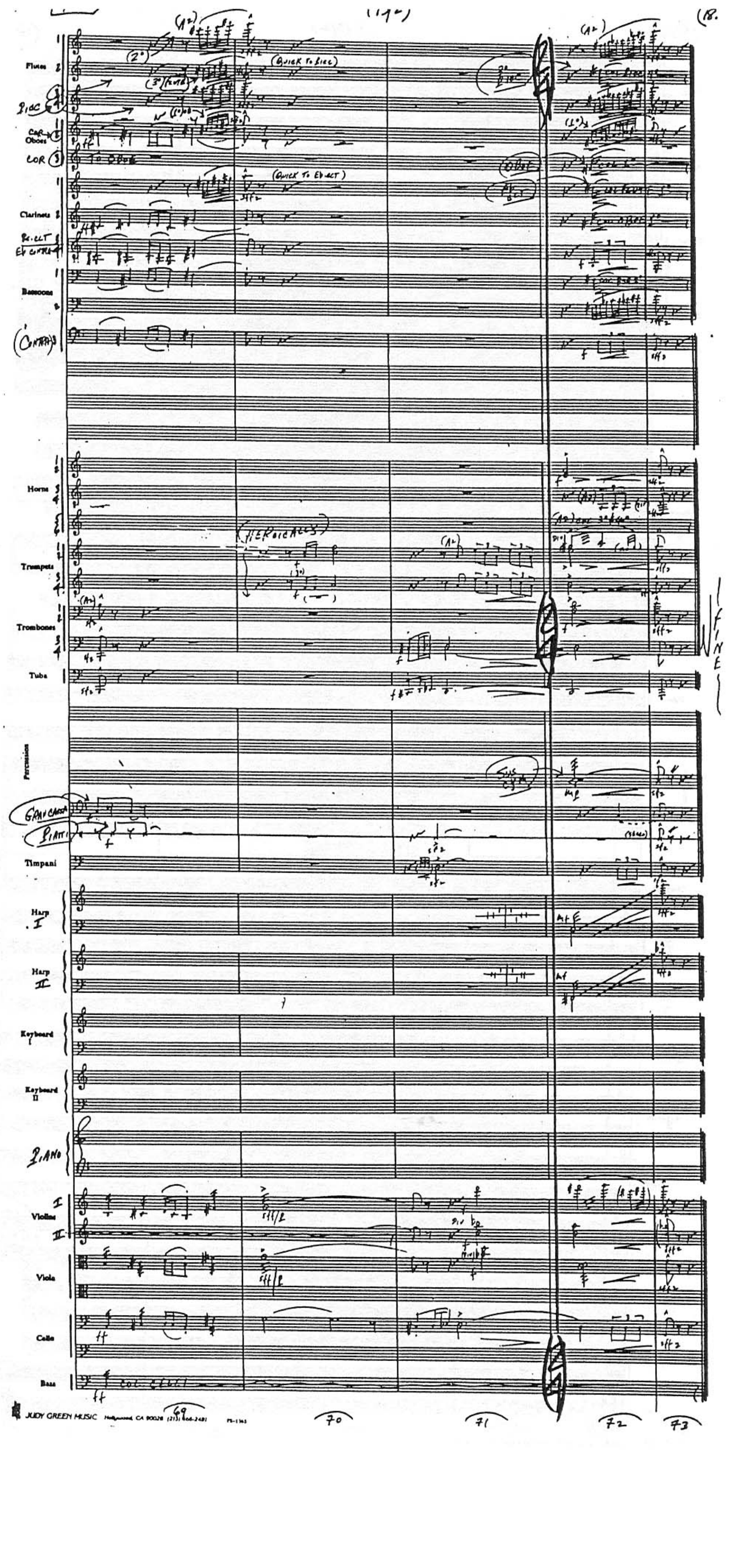

(18.
Flutes
PICC
Oboes
COR
Clarinets
Bassoons
CONTRA
Horns
Trumpets
(HEROICALLY)
Trombones
Tuba
Percussion
SUS CYM
GRAN CASSA
PIATTI
Timpani
Harp I
Harp II
Keyboard I
Keyboard II
PIANO
Violins I II
Viola
Cello
Bass
FINE
69
70
71
72
73
JUDY GREEN MUSIC Hollywood, CA 90028

REEL 13 PT. 2 "INSERT BAR 37"   Comp. John Williams (B.M.I.)
Orch. John Neufeld   (1.

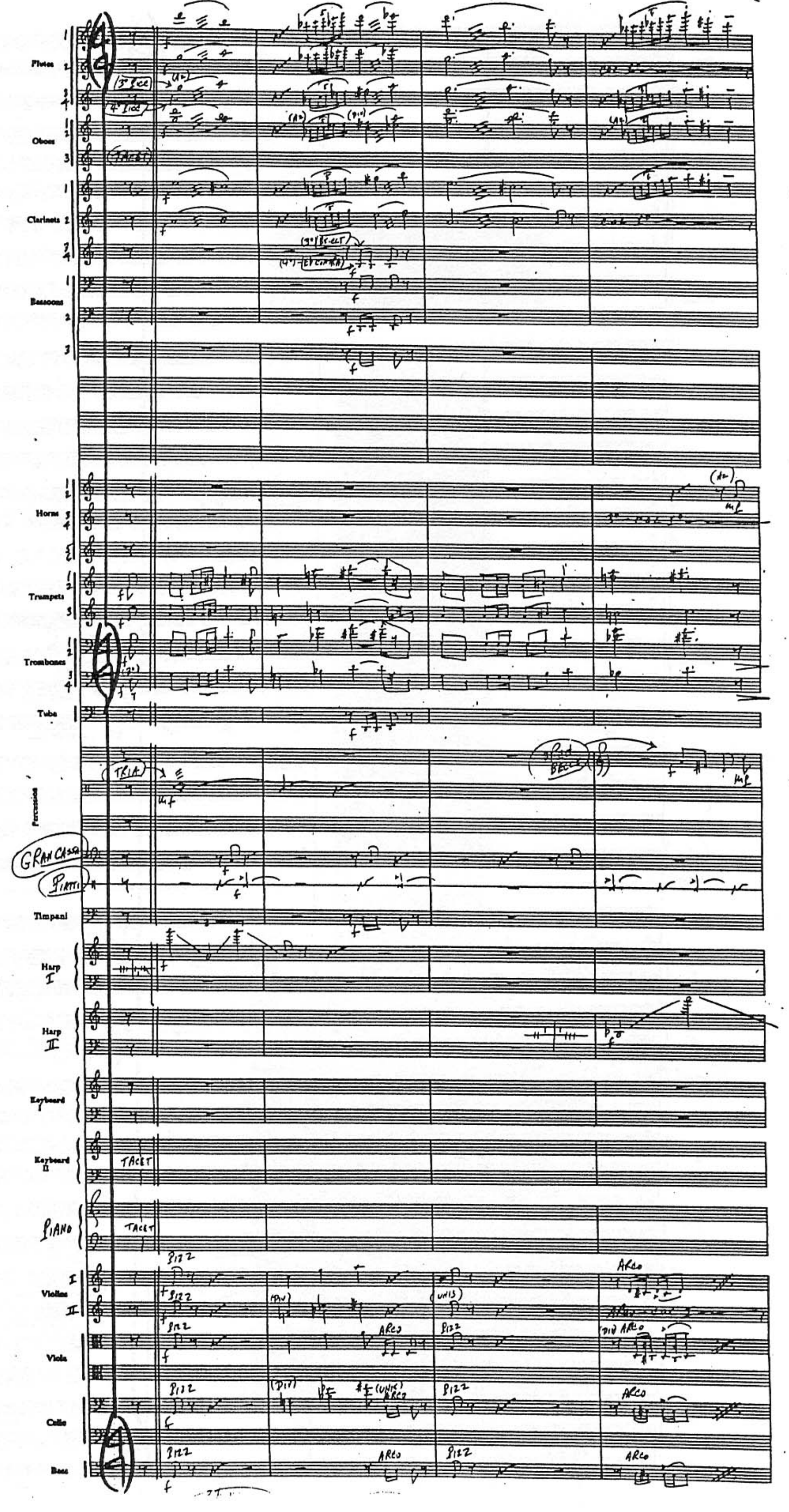

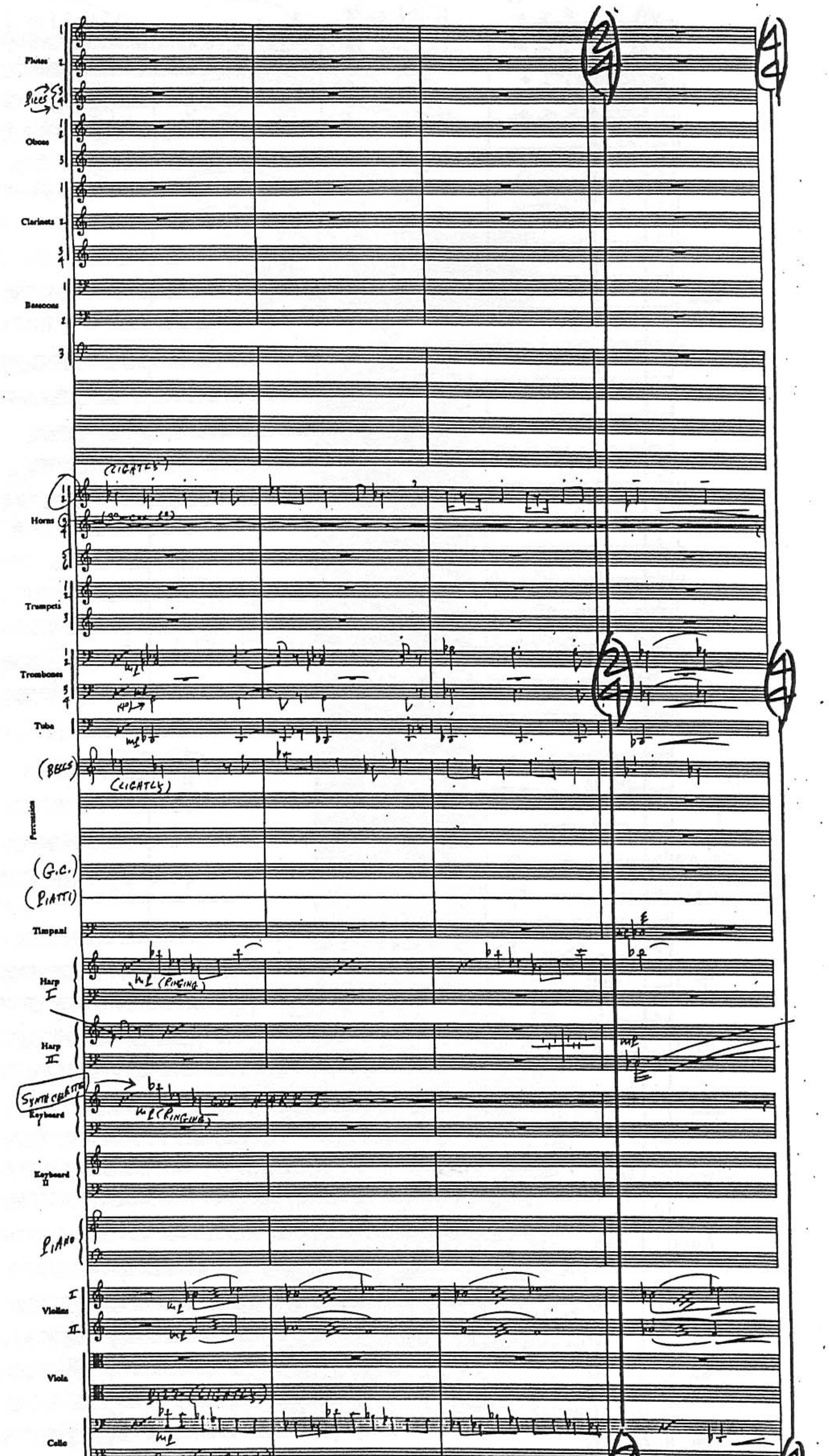
Flutes
Piccs
Oboes
Clarinets
Bassoons
(LIGHTLY)
Horns
Trumpets
Trombones
Tuba
(BELLS)
(LIGHTLY)
Percussion
(G.C.)
(PIATTI)
Timpani
Harp I
mf (RINGING)
Harp II
Synth Celesta
Keyboard I
mf (RINGING)
Keyboard II
PIANO
Violins I
II
Viola
Cello
Bass

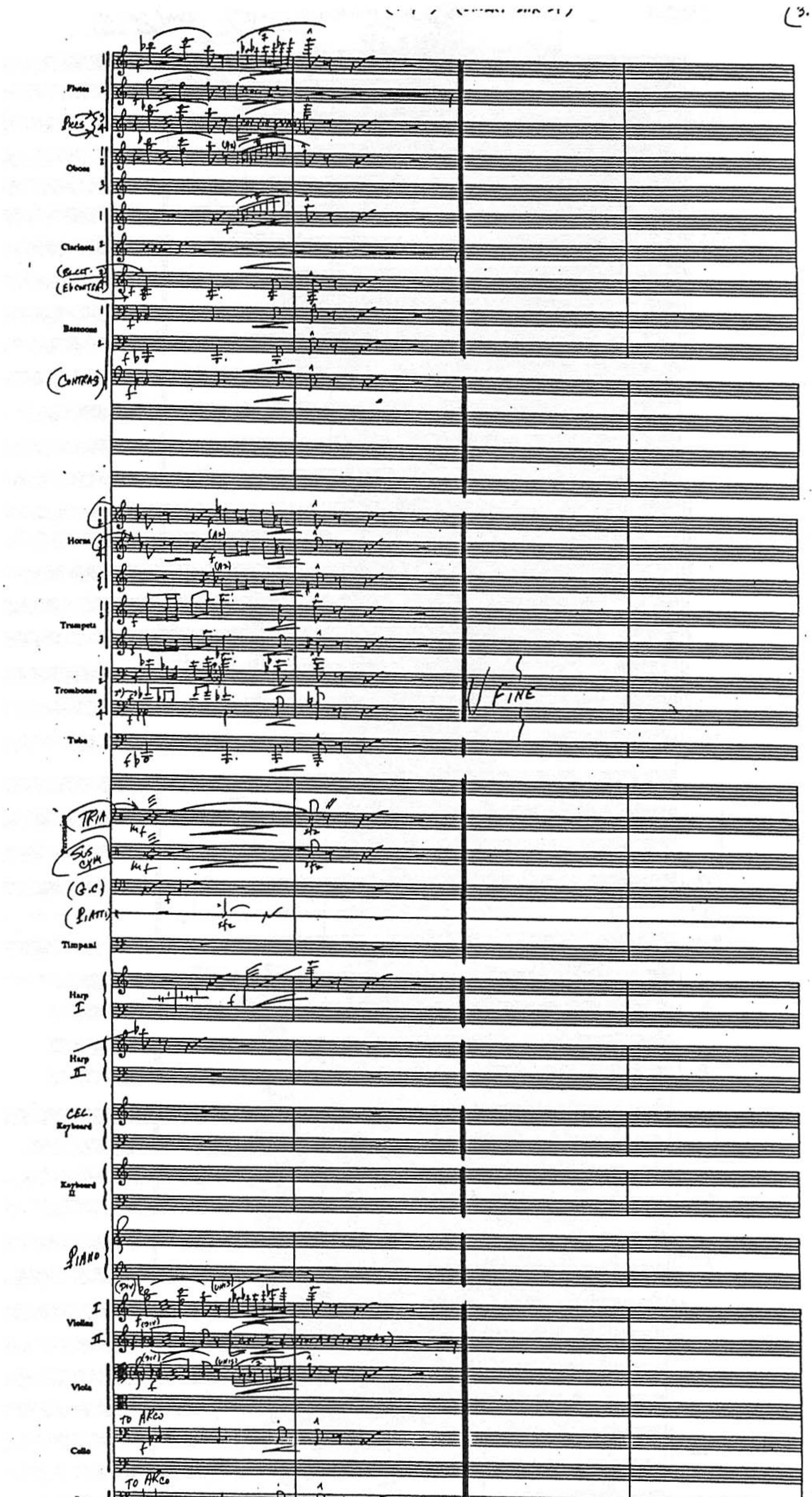
Flutes
Oboes
Clarinets
Bassoons
(CONTRAS)
Horns
Trumpets
Trombones
Tuba
TRIA
SUS CYM
(G.C.)
Timpani
Harp I
Harp II
CEL. Keyboard
Keyboard II
PIANO
Violins I II
Viola
Cello
Bass
FINE
TO ARCO
TO ARCO

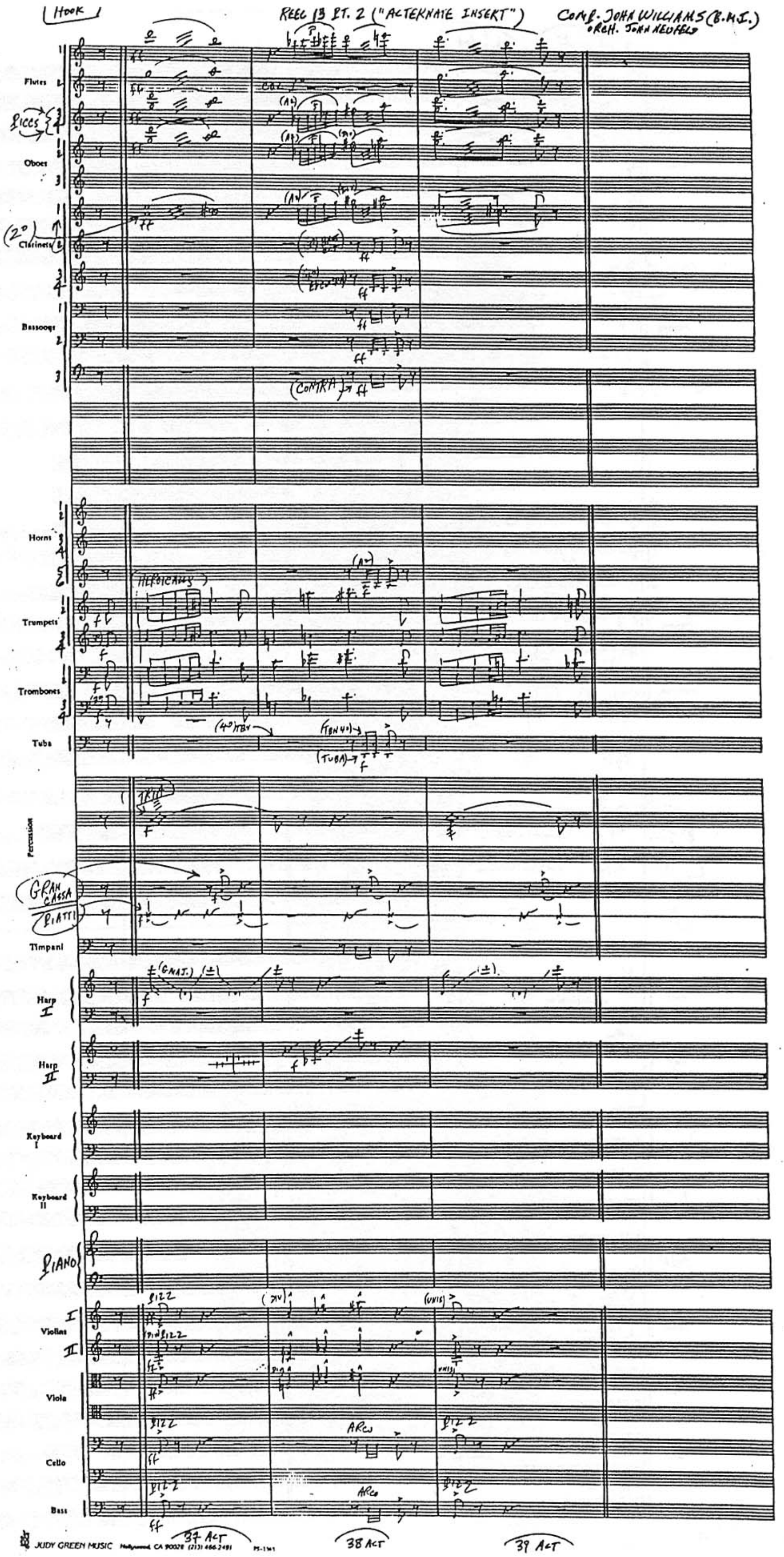
HOOK
REEL 13 PT. 2 ("ALTERNATE INSERT")
COMP. JOHN WILLIAMS (B.M.I.)
ORCH. JOHN NEUFELD
Flutes
Piccs
Oboes
Clarinets
Bassoons
(CONTRA)
Horns
Trumpets
Trombones
Tuba
Percussion
GRAN CASSA
PIATTI
Timpani
Harp I
Harp II
Keyboard I
Keyboard II
PIANO
Violins I
Violins II
Viola
Cello
Bass
PIZZ
ARCO
37 ACT
38 ACT
39 ACT
JUDY GREEN MUSIC

Hook R13 PT3 Crossed Swords J. Williams

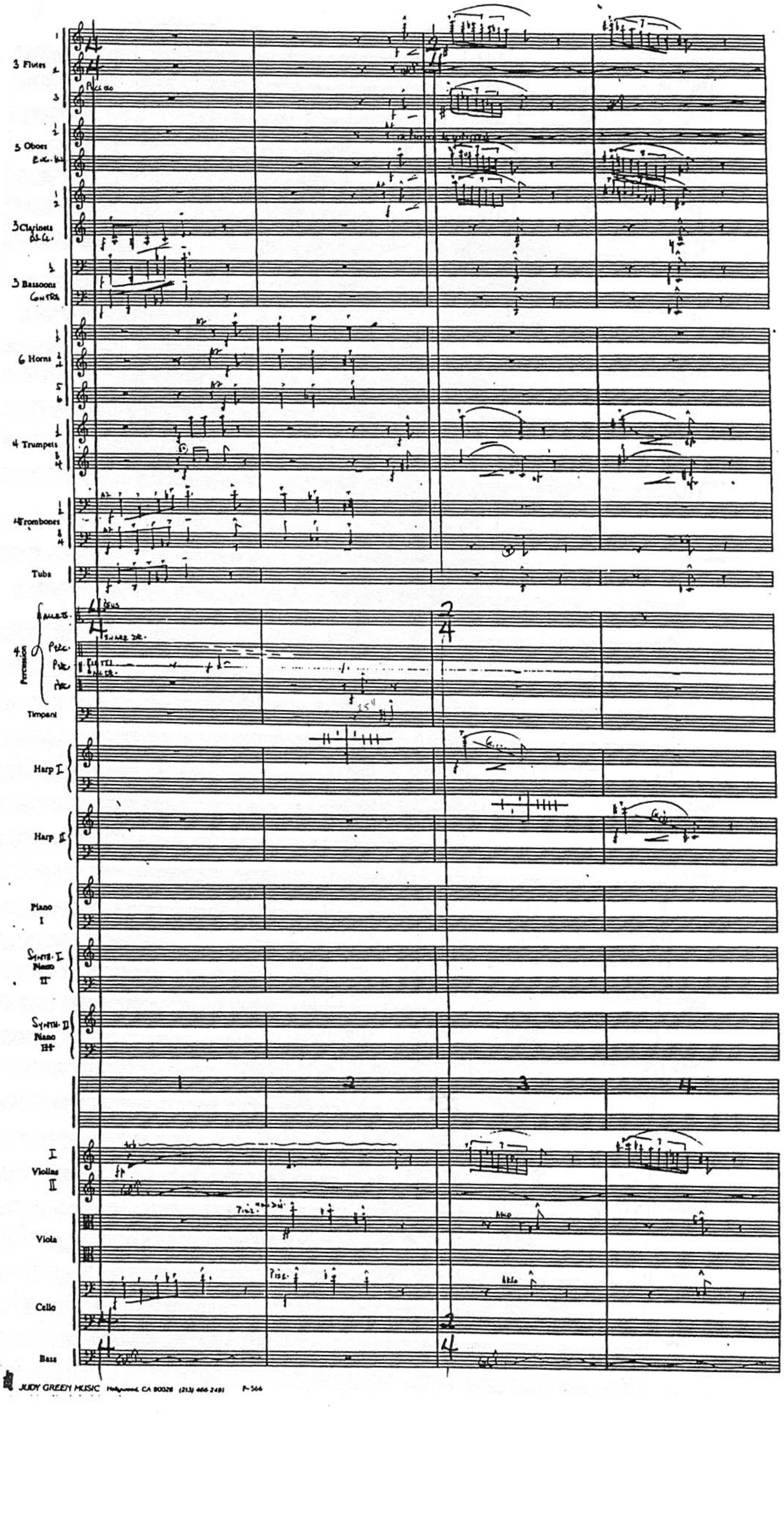

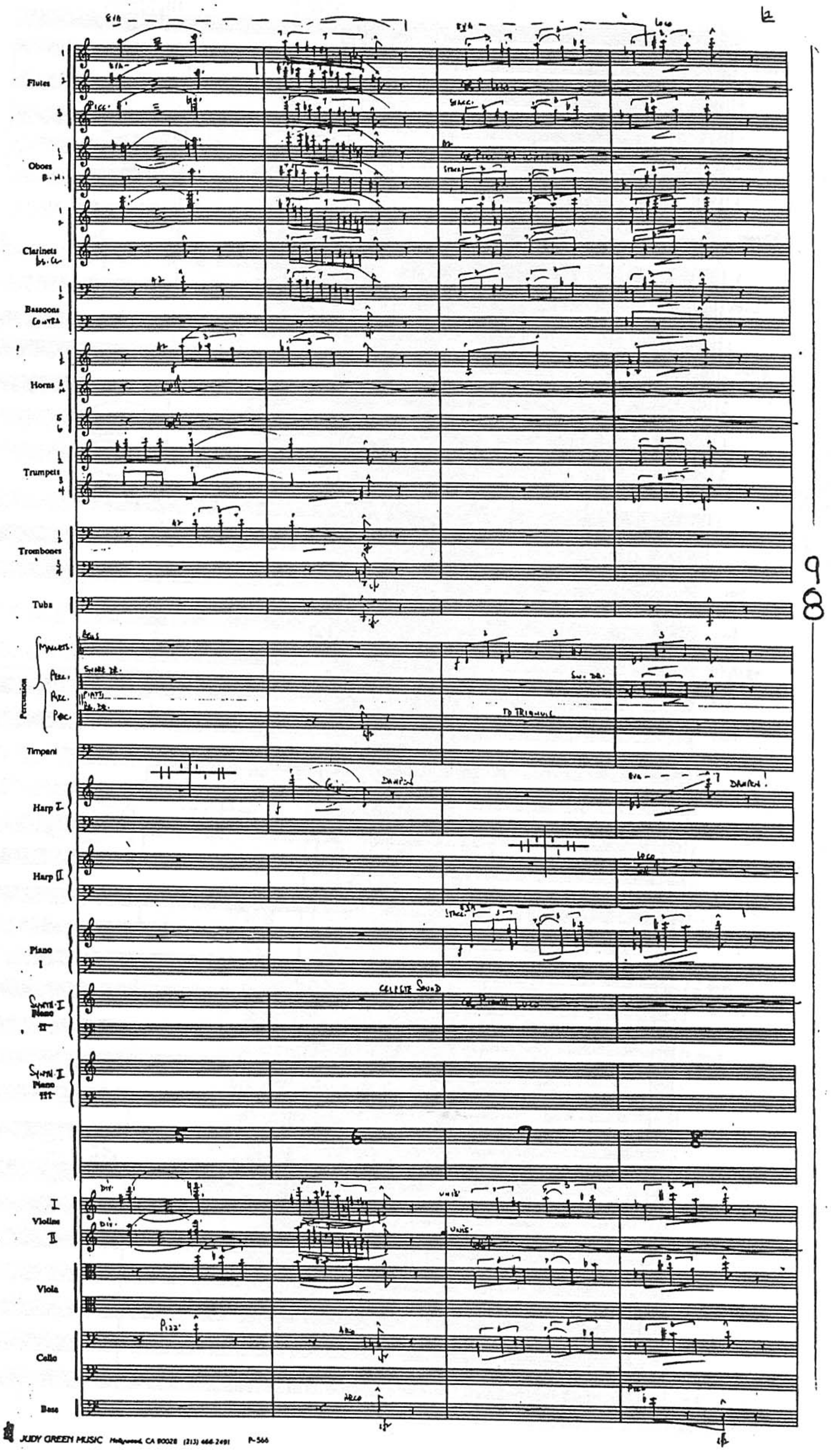

JUDY GREEN MUSIC Hollywood, CA 90028 (213) 466-2491 P-566

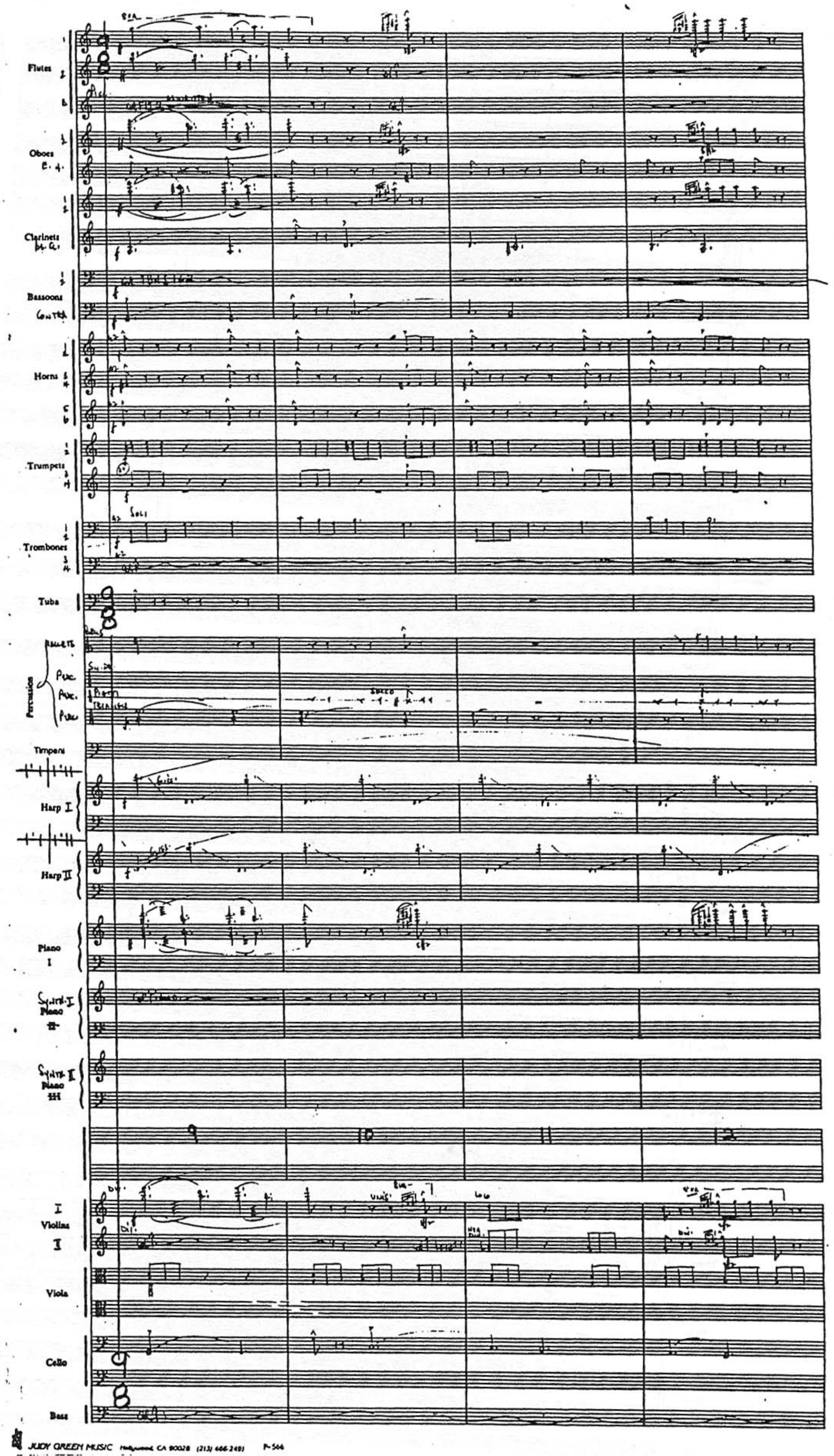
Flutes
Oboes
Clarinets
Bassoons
Horns
Trumpets
Trombones
Tuba
Percussion
Timpani
Harp I
Harp II
Piano I
Piano II
Piano III
9
10
11
12
Violins
Viola
Cello
Bass

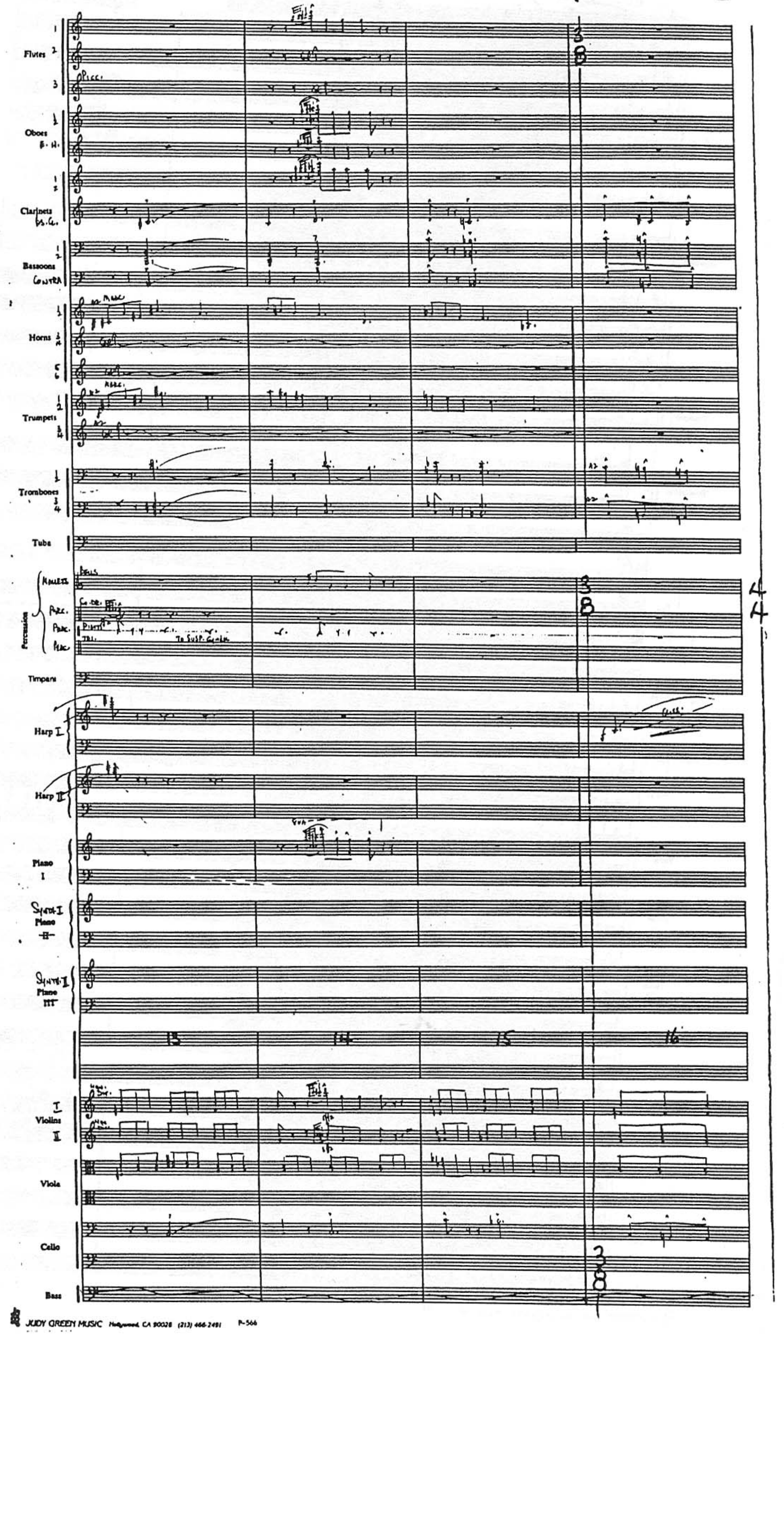

Flutes
Picc.
Oboes
E.H.
Clarinets
B.Cl.
Bassoons
Contra
Horns
Trumpets
Trombones
Tuba
Percussion
Mallets
Bells
Perc.
To Susp. Cymb.
Timpani
Harp I
Harp II
8va
Piano I
Synth I Piano II
Synth II Piano III
13
14
15
16
Violins I
II
Viola
Cello
Bass

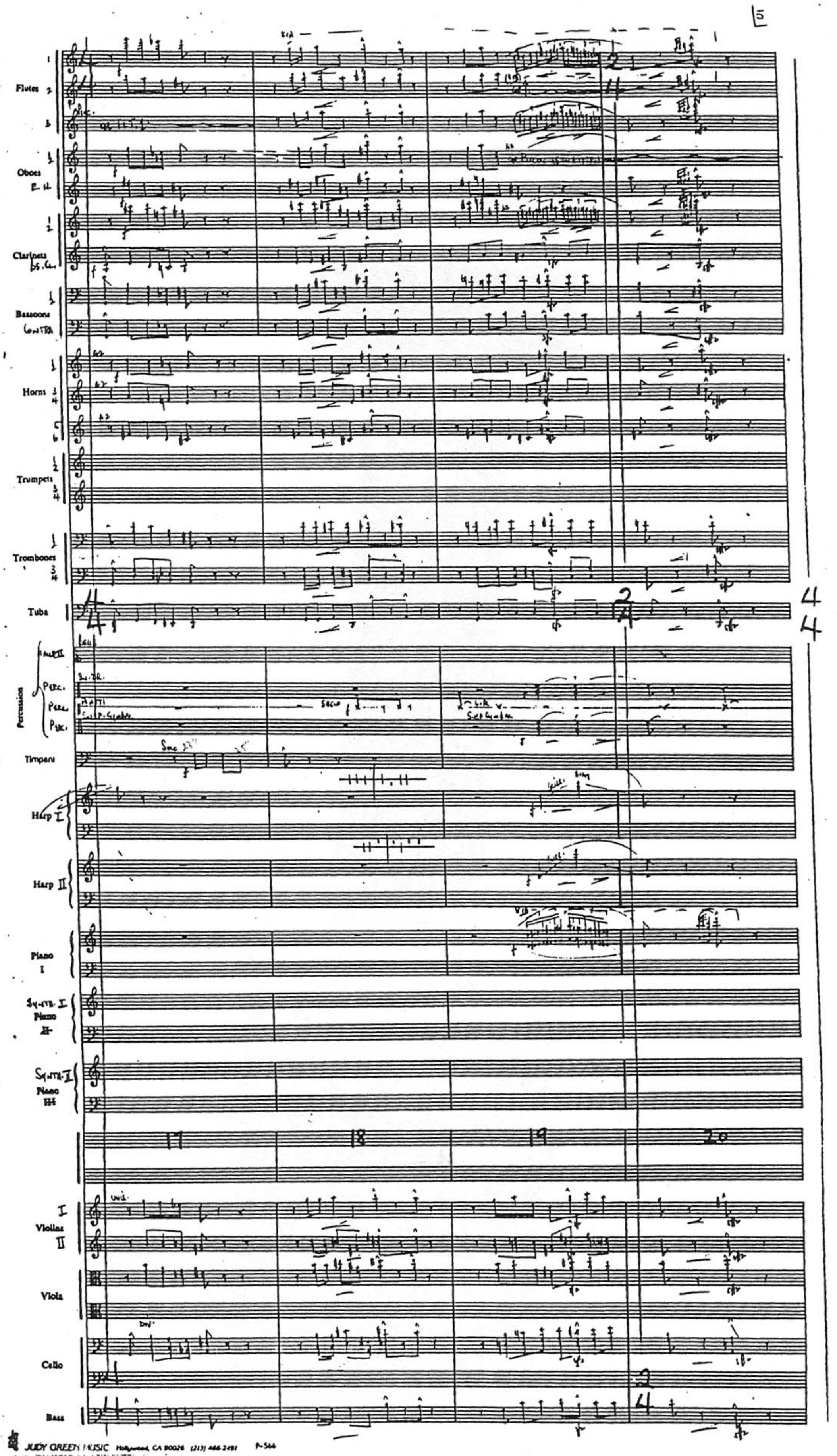
Flutes
Oboes
E. H.
Clarinets
Bs. Cl.
Bassoons
Contra
Horns
Trumpets
Trombones
Tuba
Percussion
Timpani
Harp I
Harp II
Piano I
Synth. I Piano II
Synth. II Piano III
17
18
19
20
Violins I
II
Viola
Cello
Bass

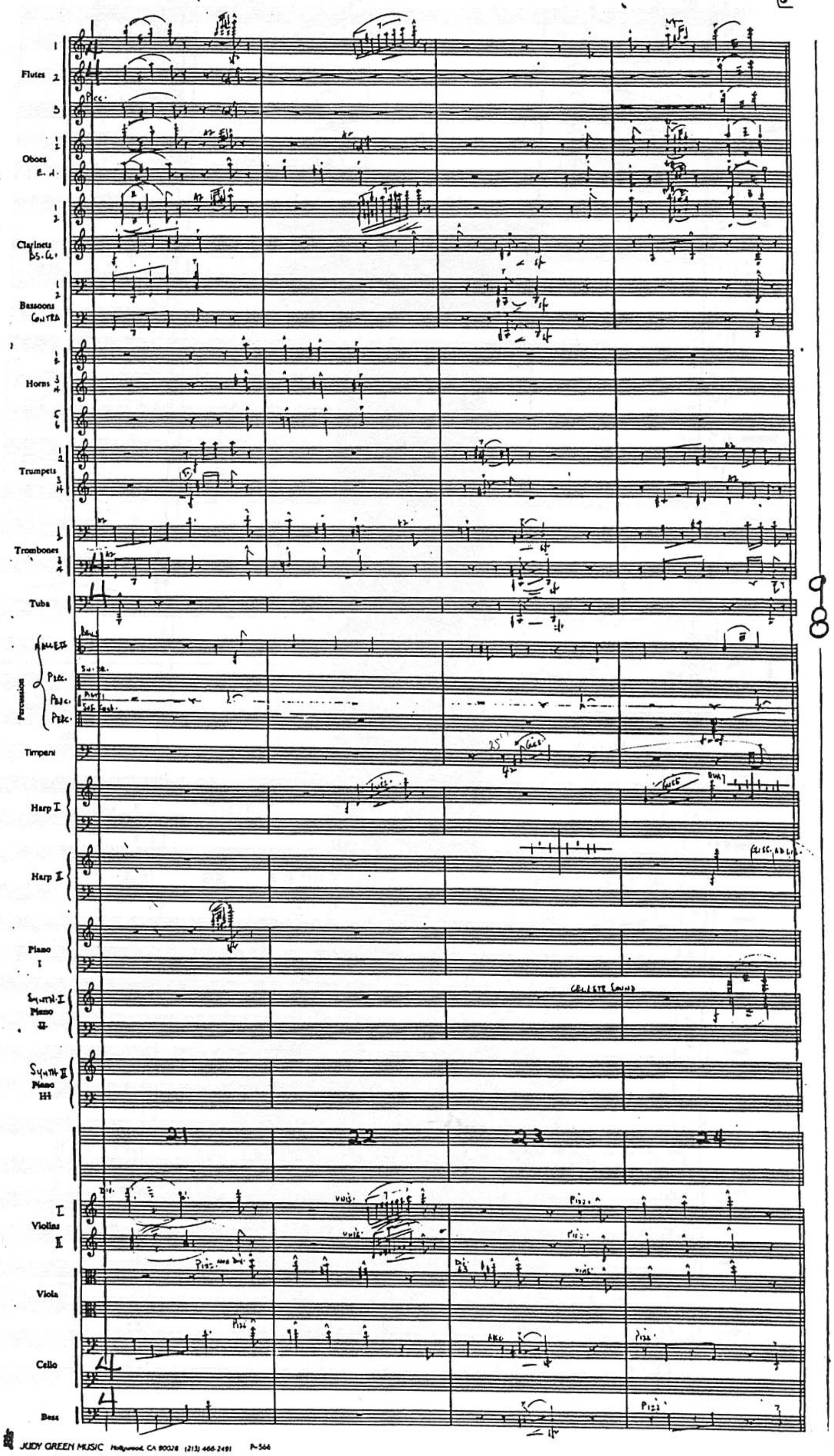
Flutes
Oboes
E. H.
Clarinets
Bs. Cl.
Bassoons
Contra
Horns
Trumpets
Trombones
Tuba
Percussion
Timpani
Harp I
Harp II
Piano I
Synth I Piano II
Synth II Piano III
21
22
23
24
Violins I II
Viola
Cello
Bass
Celeste Sound

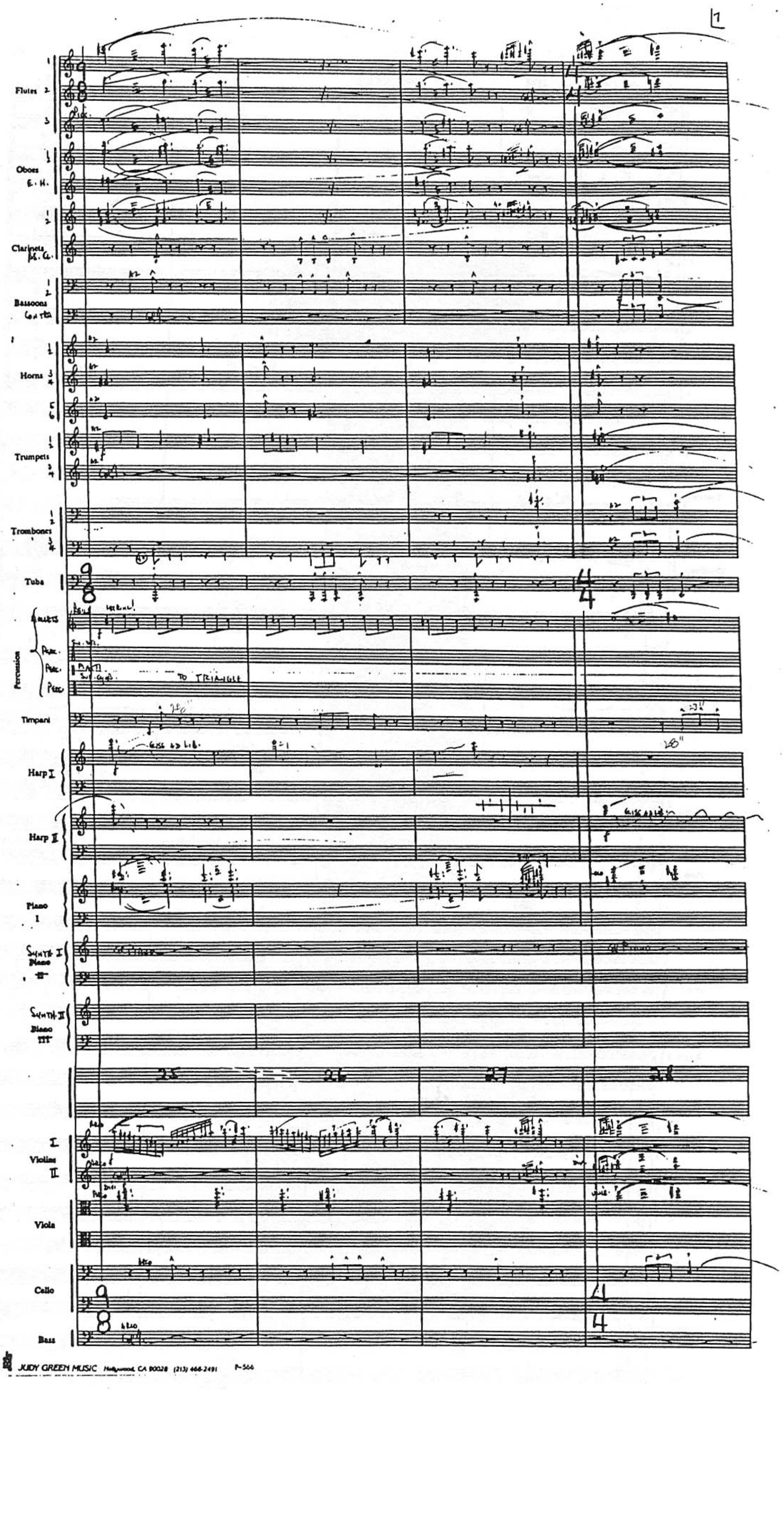
Flutes
Oboes
E. H.
Clarinets
Bassoons
Horns
Trumpets
Trombones
Tuba
Percussion
Timpani
Harp I
Harp II
Piano I
Violins
Viola
Cello
Bass
25
26
27
28

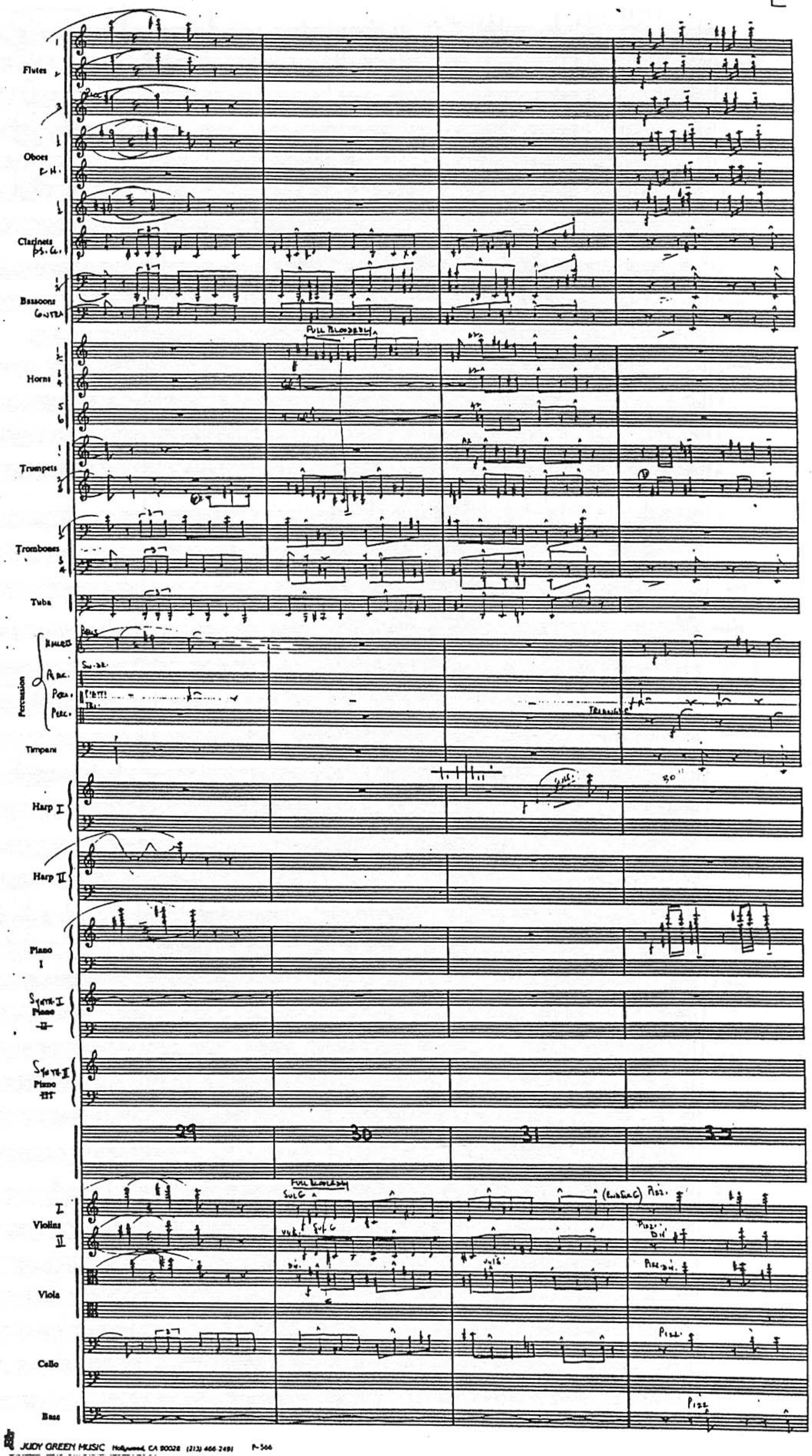
Flutes
Oboes
E.H.
Clarinets
Bassoons
Horns
Trumpets
Trombones
Tuba
Percussion
Timpani
Harp I
Harp II
Piano I
Synth I Piano II
Synth II Piano III
29
30
31
32
Violins I II
Viola
Cello
Bass
Pizz.

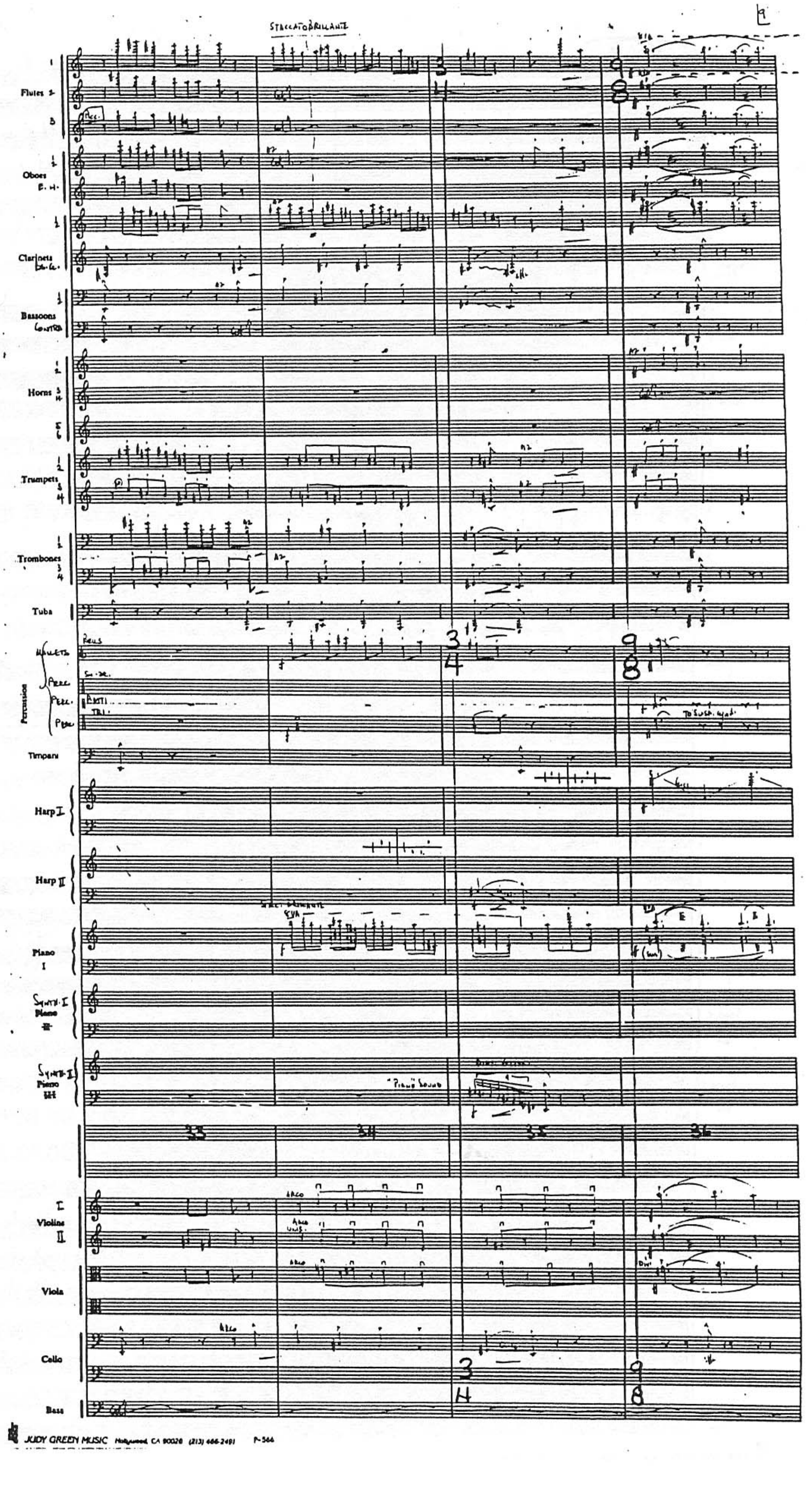
STACCATO BRILLANTE
Flutes
Oboes
E. H.
Clarinets
Bassoons
Horns
Trumpets
Trombones
Tuba
Percussion
Timpani
Harp I
Harp II
Piano I
Synth. I
Synth. II
"Piano" sound
33
34
35
36
Violins I II
Viola
Cello
Bass

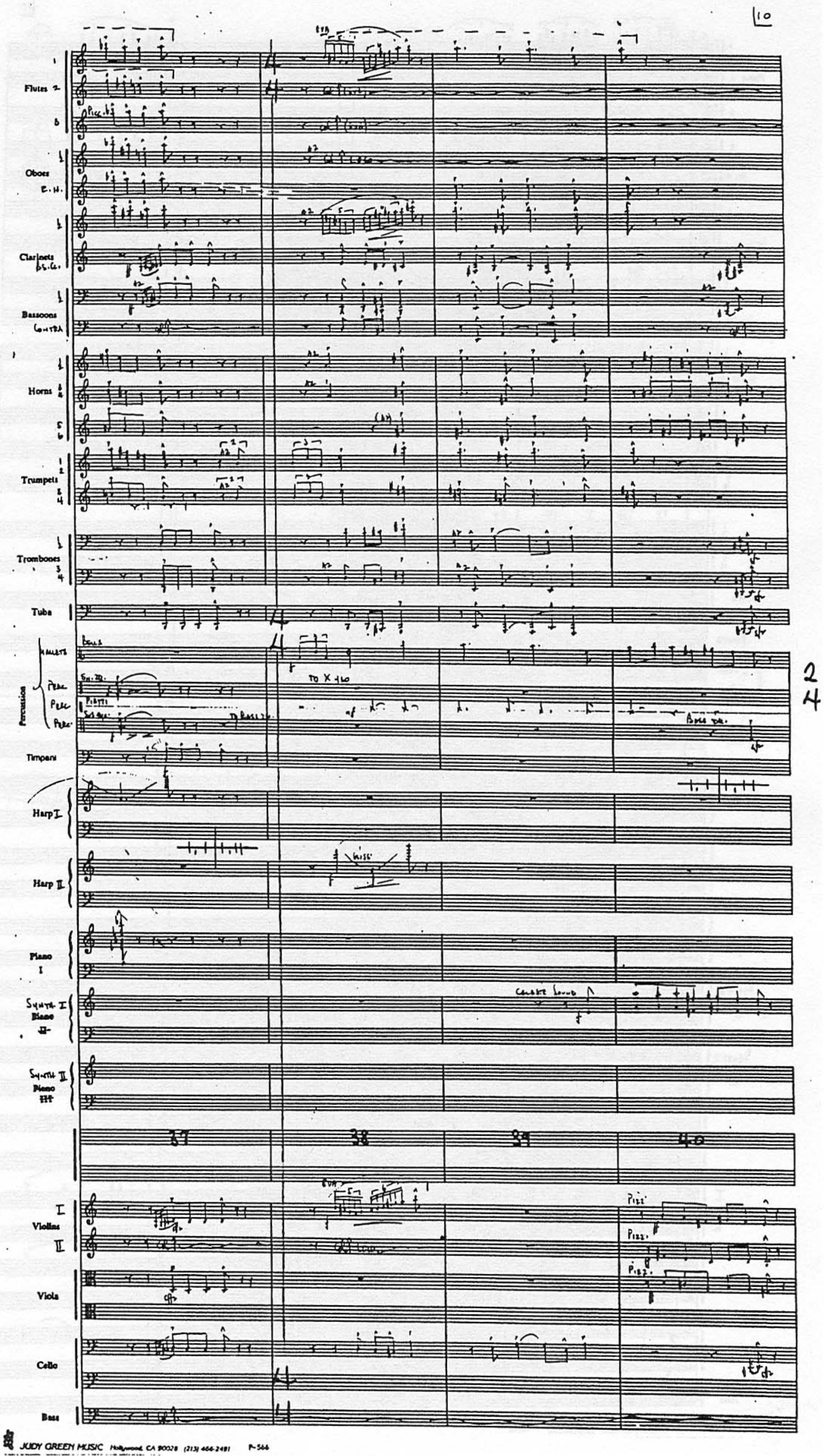
Flutes
Oboes
E.H.
Clarinets
Bassoons
Horns
Trumpets
Trombones
Tuba
Percussion
Timpani
Harp I
Harp II
Piano I
Synth I
Synth II
37
38
39
40
Violins
Viola
Cello
Bass

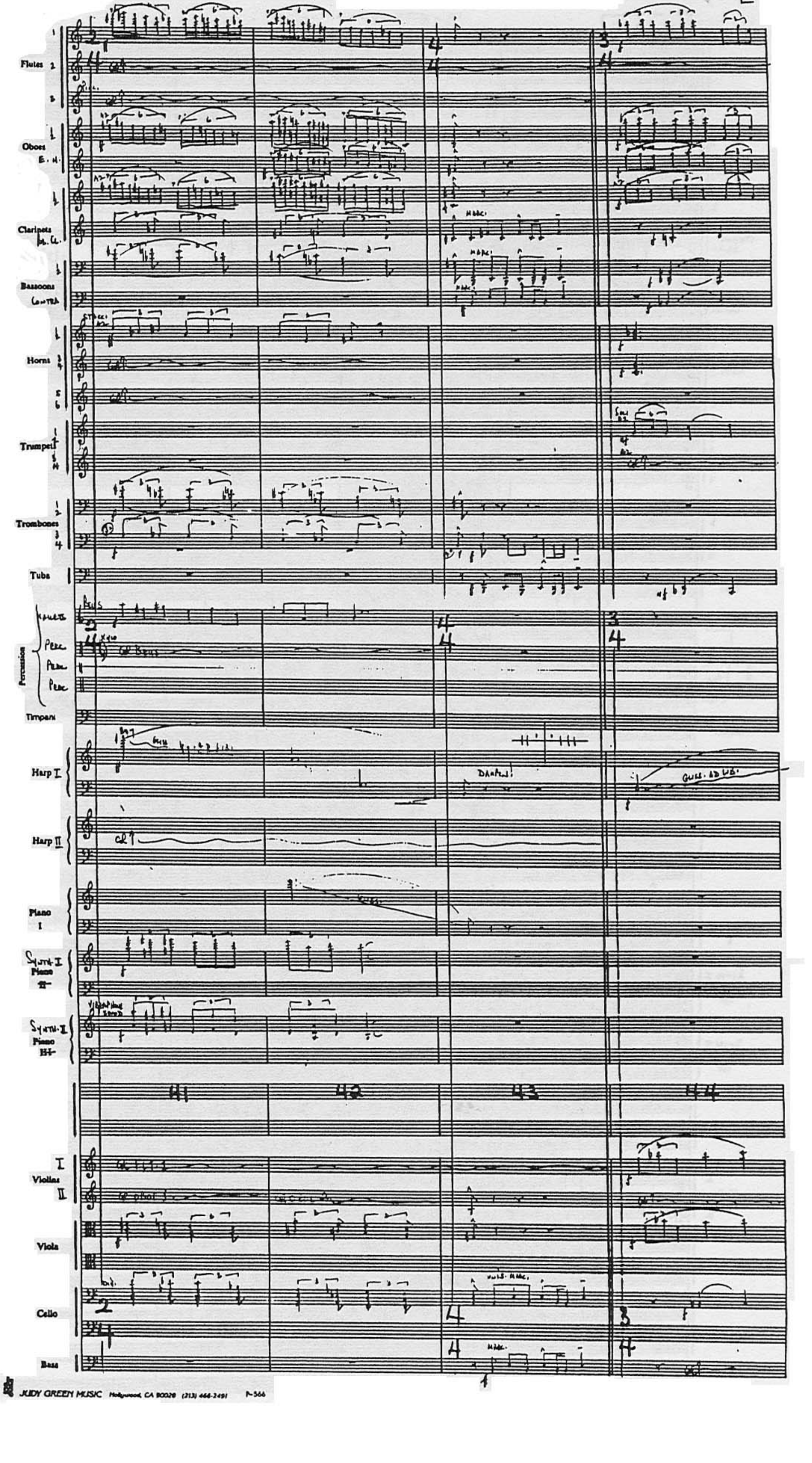
Flutes
Oboes
E. H.
Clarinets
B. Cl.
Bassoons
Contra
Horns
Trumpets
Trombones
Tuba
Percussion
Bells
Perc
Timpani
Harp I
Harp II
Piano I
Synth I Piano II
Synth II Piano III
41
42
43
44
Violins
Viola
Cello
Bass

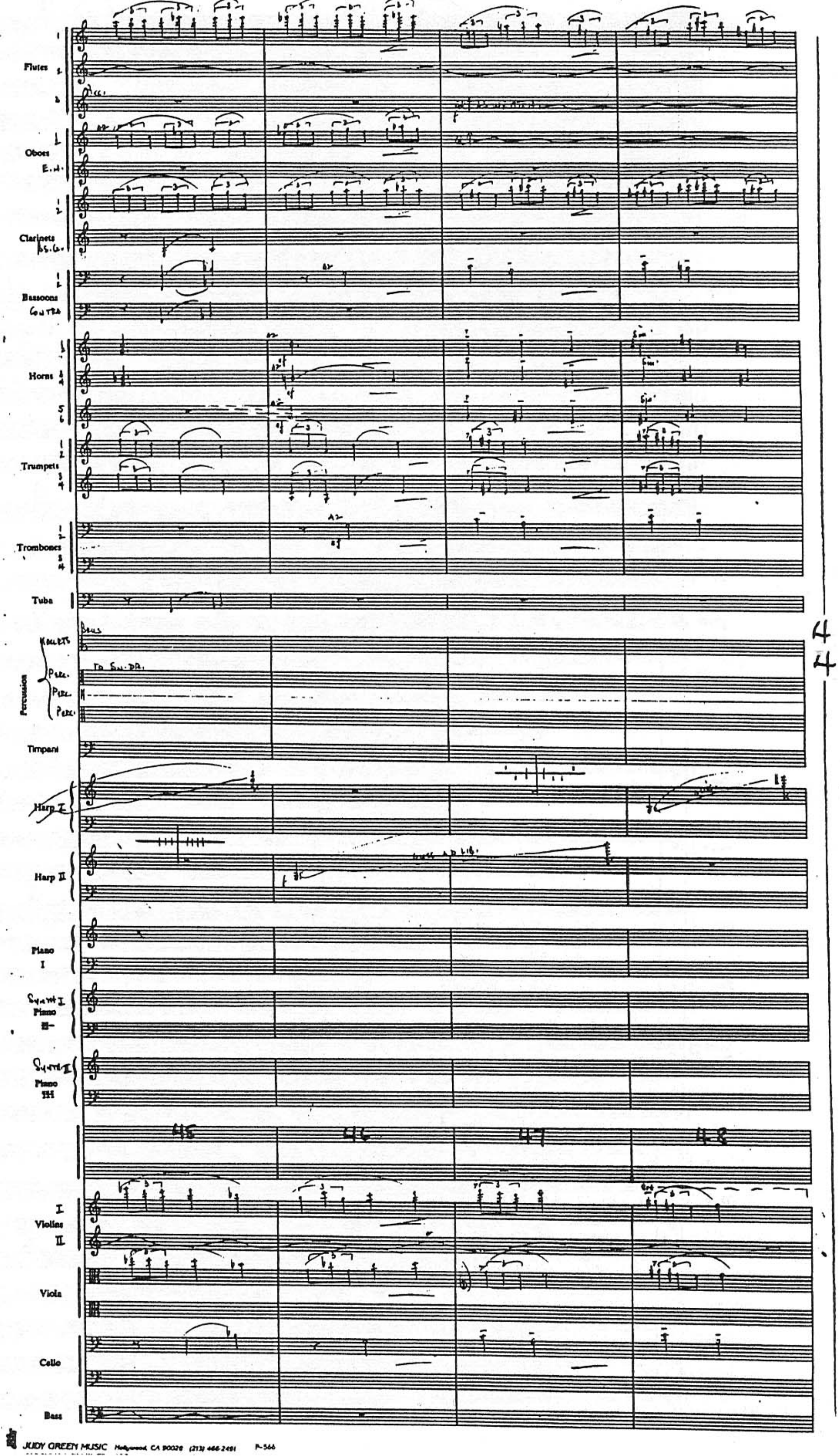
Flutes
Oboes
E.H.
Clarinets
Bs. Cl.
Bassoons
Contra
Horns
Trumpets
Trombones
Tuba
Mallets
Perc.
Perc.
Perc.
Percussion
Timpani
Harp I
Harp II
Piano I
Synth I Piano II
Synth II Piano III
45
46
47
48
4
4
I
Violins
II
Viola
Cello
Bass

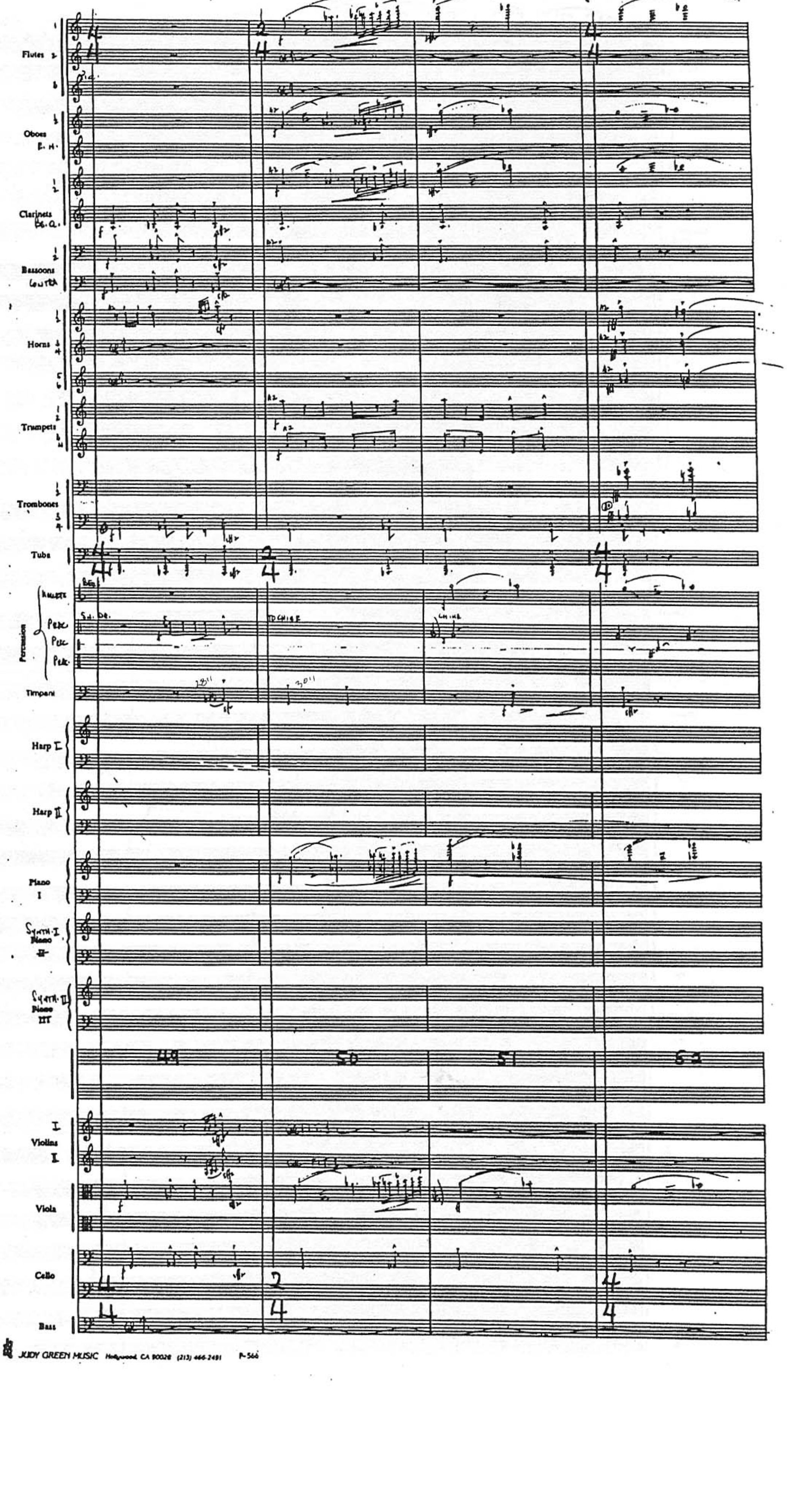
Flutes
Oboes
E. H.
Clarinets
B. Cl.
Bassoons
Contra
Horns
Trumpets
Trombones
Tuba
Percussion
Timpani
Harp I
Harp II
Piano I
Synth. I Piano II
Synth. II Piano III
49
50
51
Violins
Viola
Cello
Bass

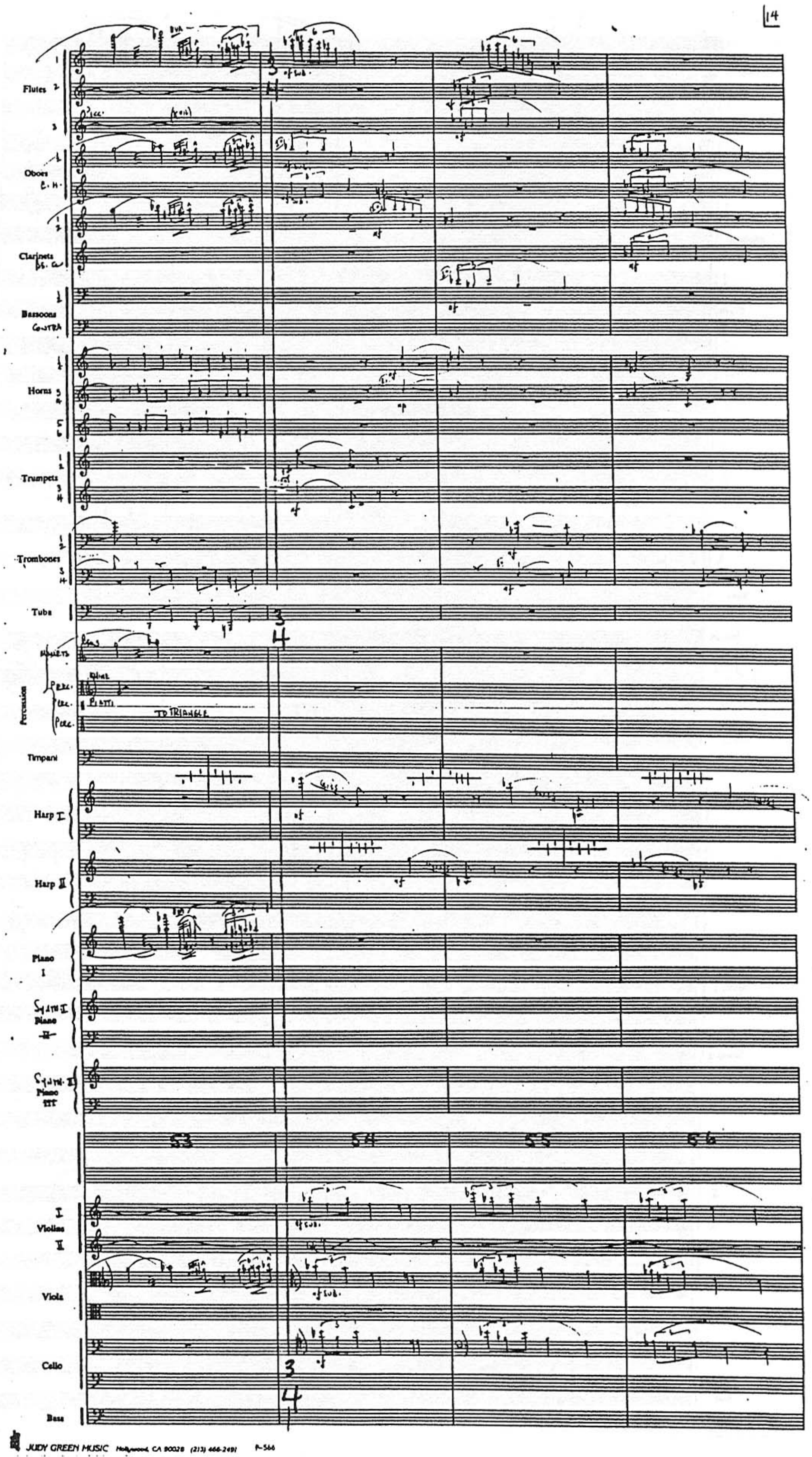
Flutes
Oboes
Clarinets
Bassoons
Horns
Trumpets
Trombones
Tuba
Percussion
Timpani
Harp I
Harp II
Piano I
Piano II
Piano III
53
54
55
56
Violins I
Violins II
Viola
Cello
Bass

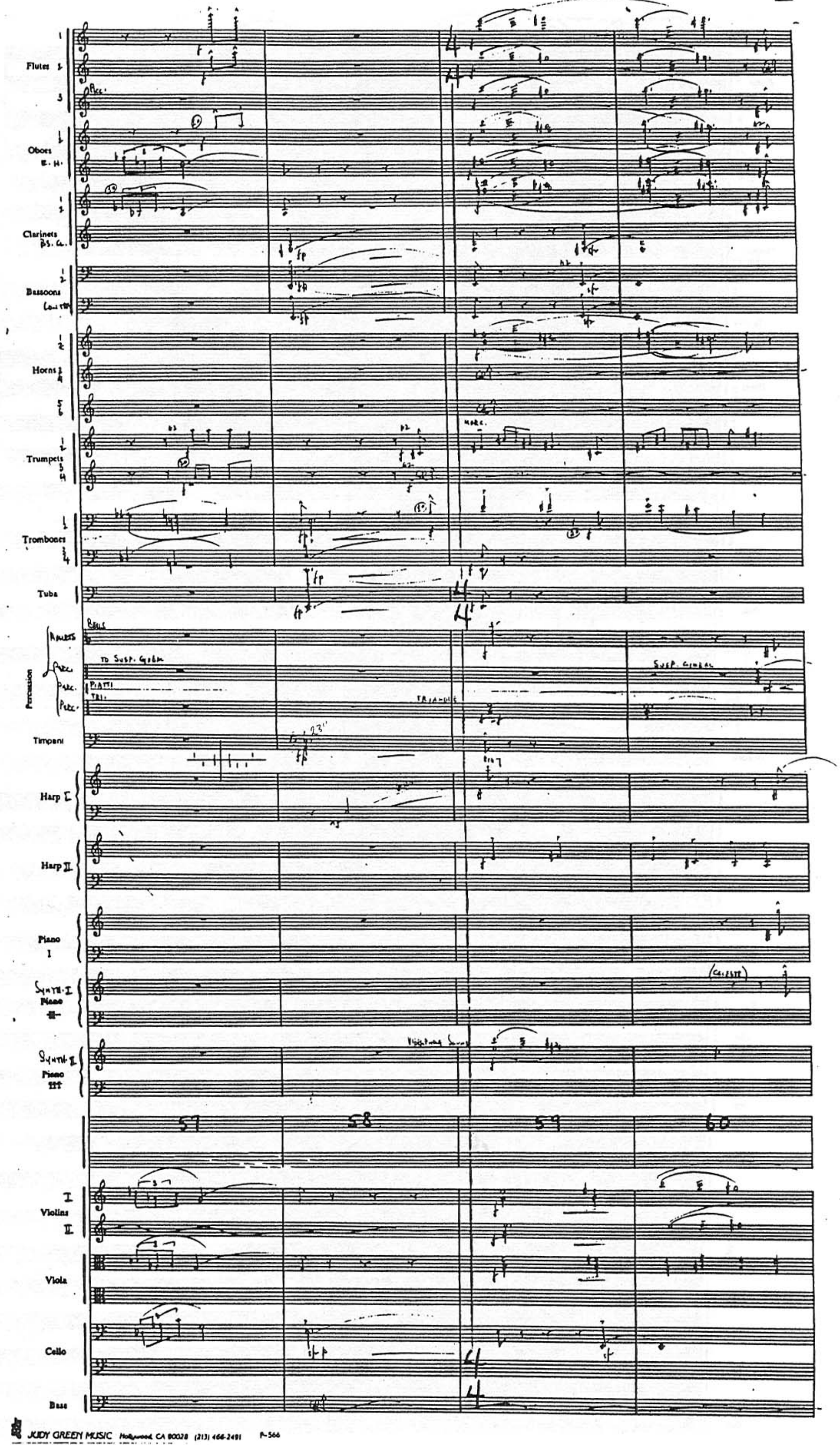

JUDY GREEN MUSIC Hollywood, CA 90028 (213) 466-2491 P-566

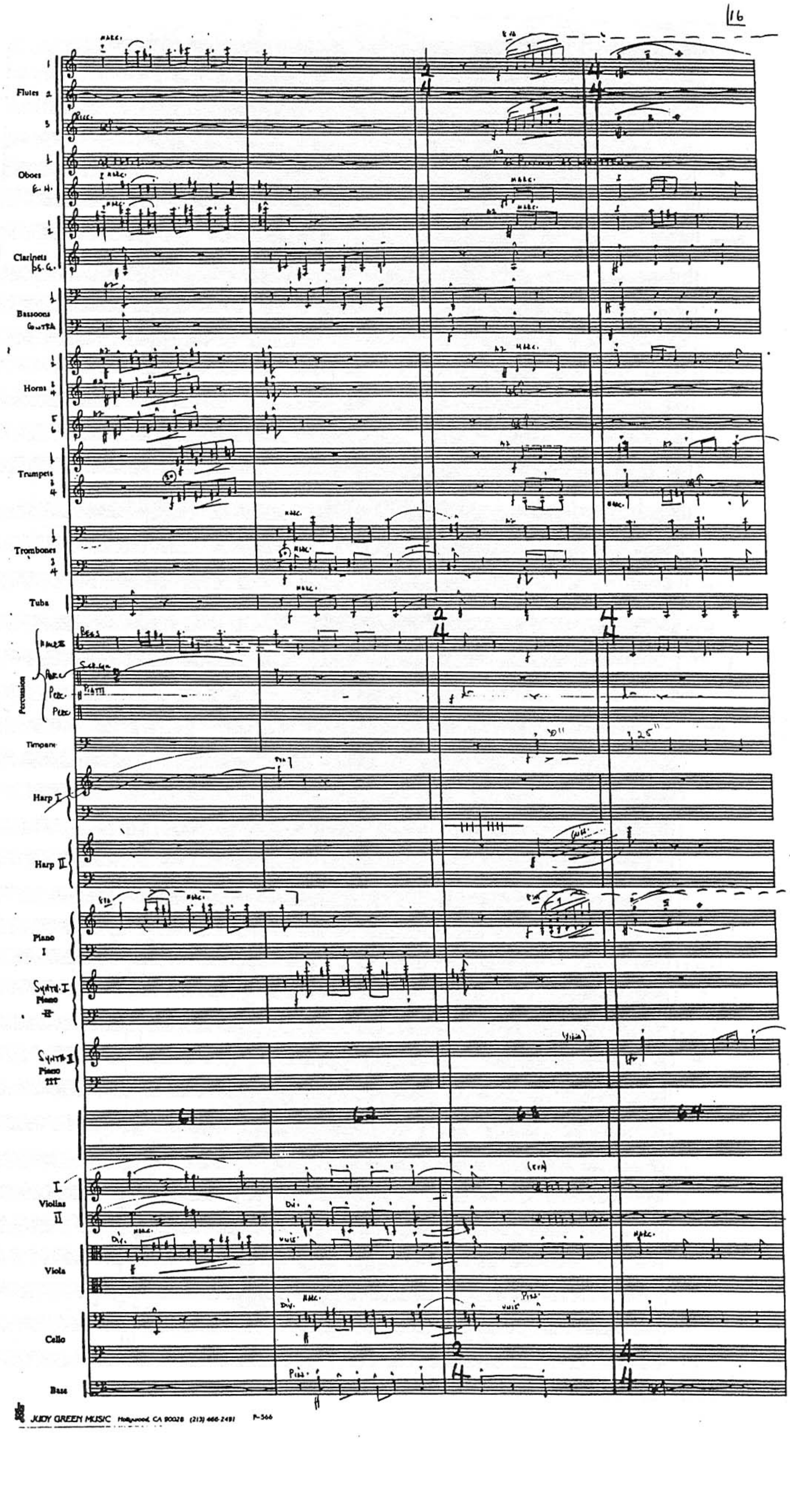
Flutes
Oboes
Clarinets
Bassoons
Horns
Trumpets
Trombones
Tuba
Percussion
Timpani
Harp I
Harp II
Piano I
Piano II
Piano III
61
62
63
64
Violins
Viola
Cello
Bass

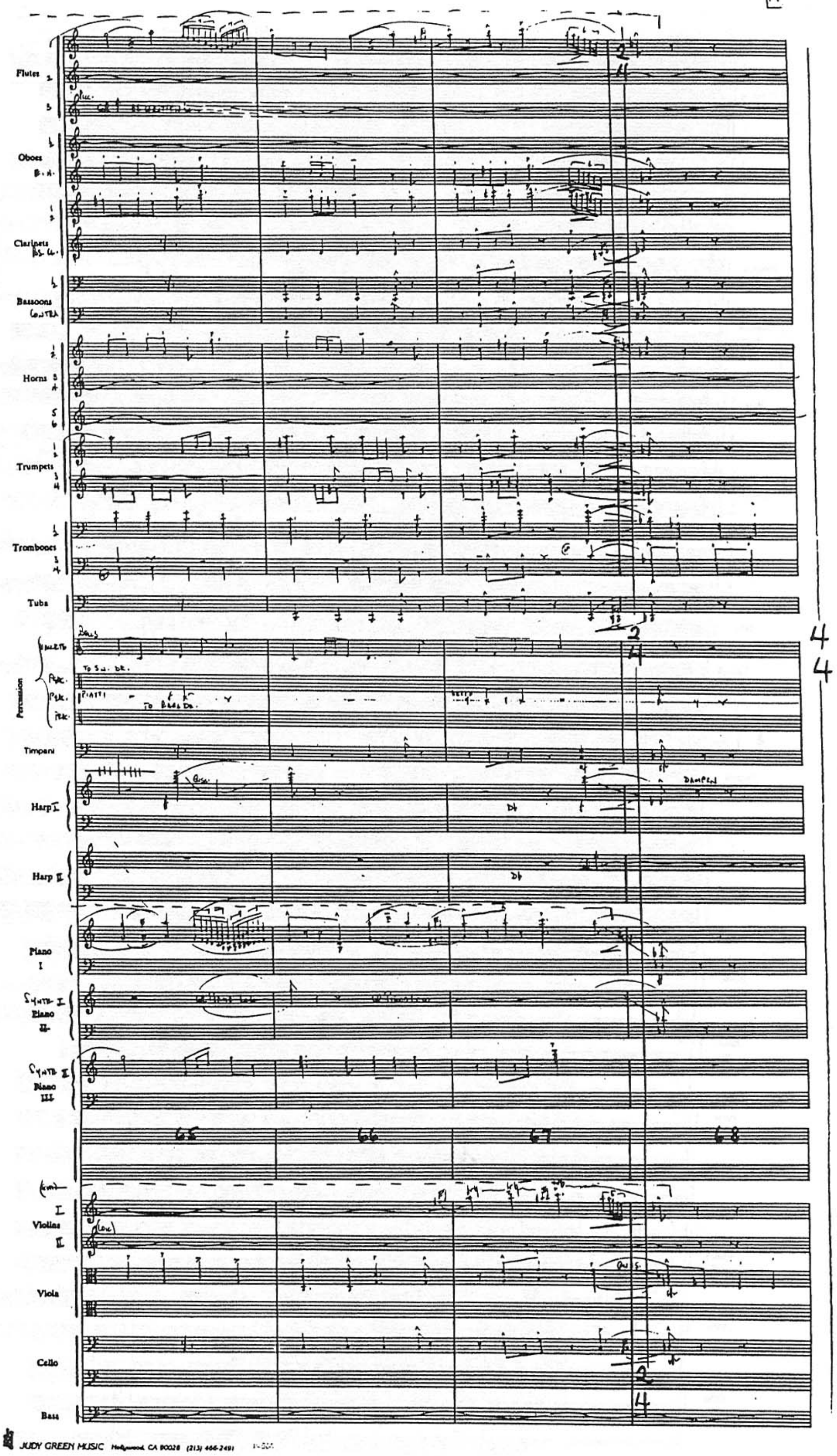
Flutes
Oboes
Clarinets
Bassoons
Horns
Trumpets
Trombones
Tuba
Percussion
Timpani
Harp I
Harp II
Piano I
Piano II
Piano III
65
66
67
68
Violins
Viola
Cello
Bass

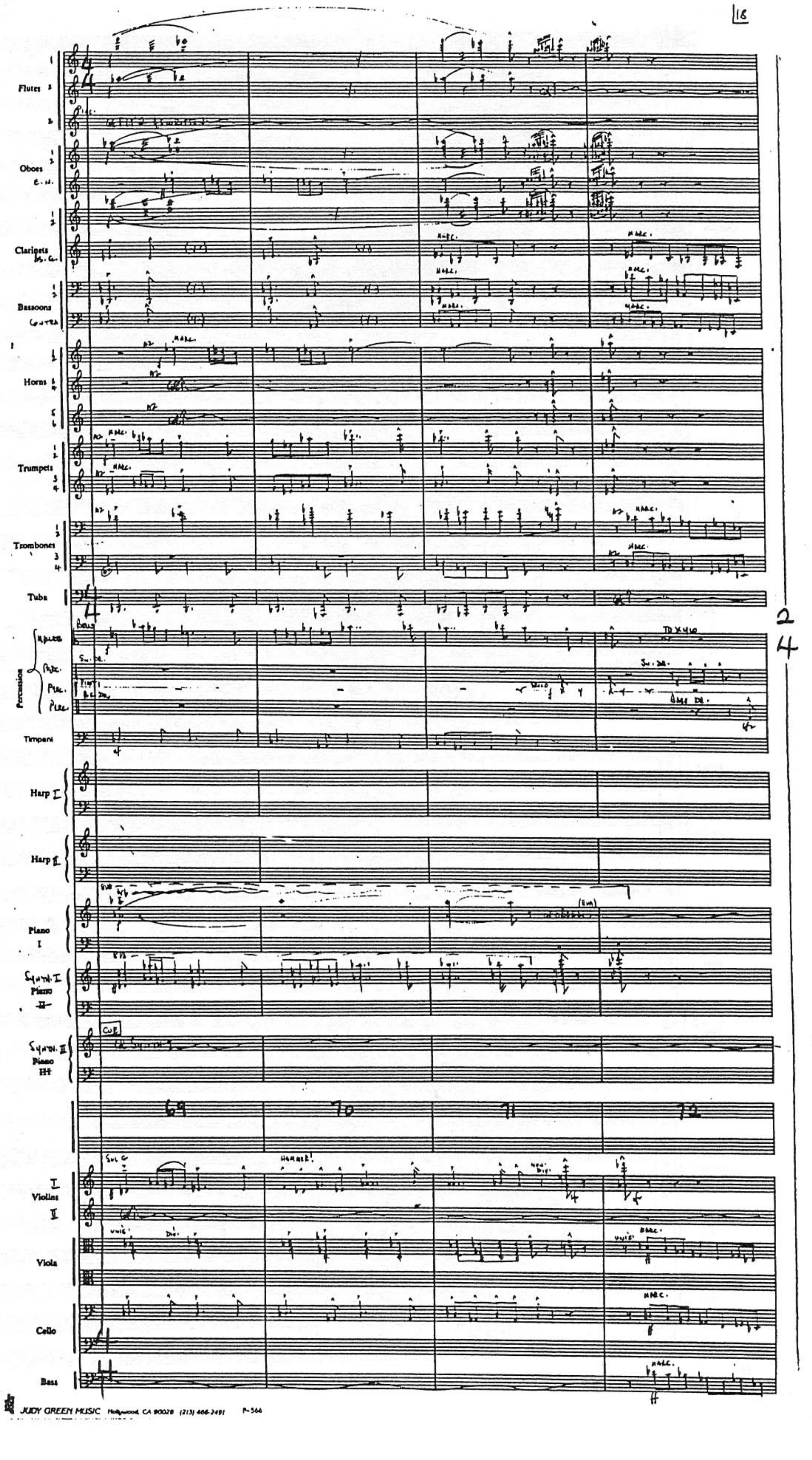

JUDY GREEN MUSIC Hollywood, CA 90028 (213) 466-2491 P-366

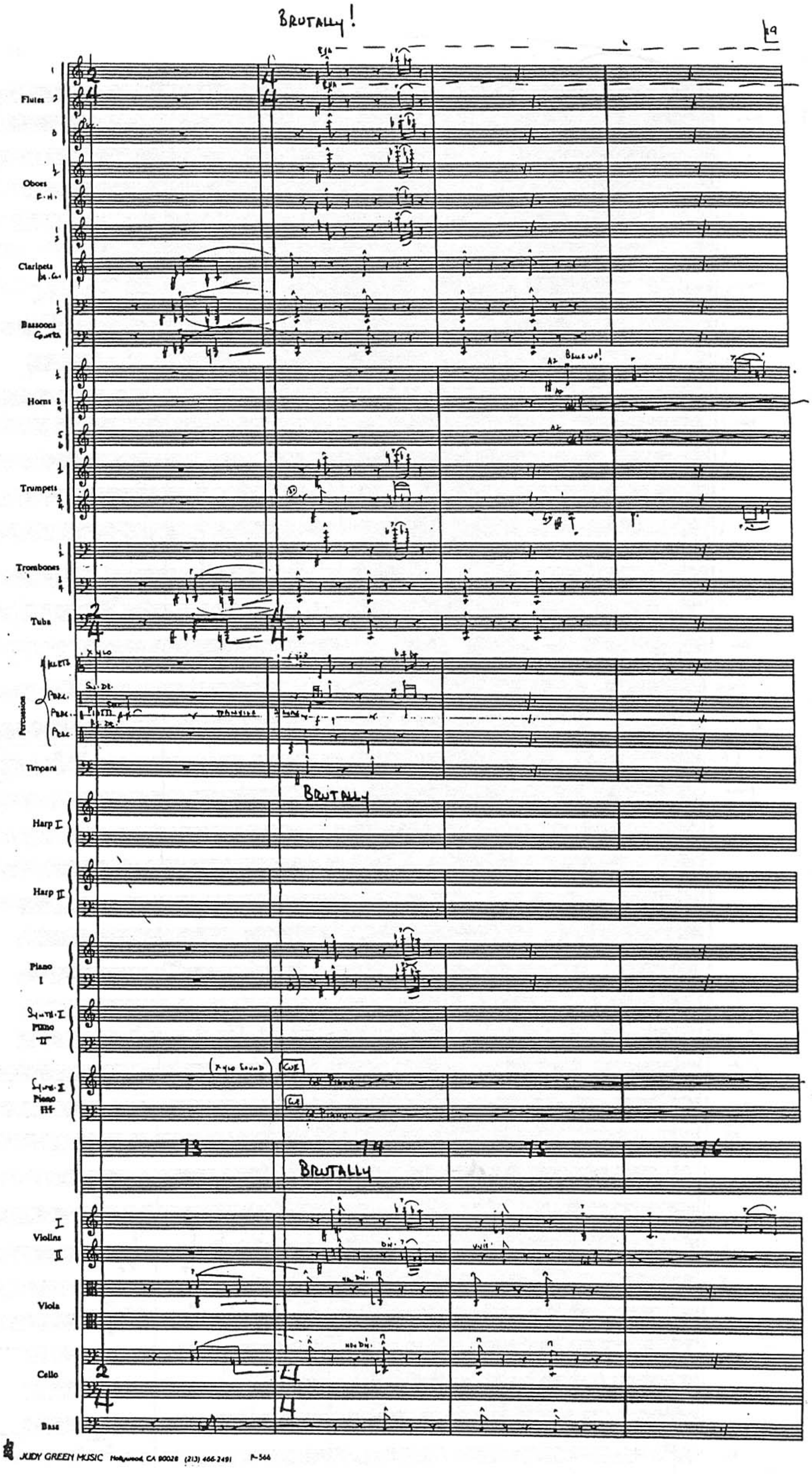
BRUTALLY!
Flutes
Oboes
Clarinets
Bassoons
Horns
Trumpets
Trombones
Tuba
Percussion
Timpani
BRUTALLY
Harp I
Harp II
Piano I
73
74
75
76
BRUTALLY
Violins
Viola
Cello
Bass

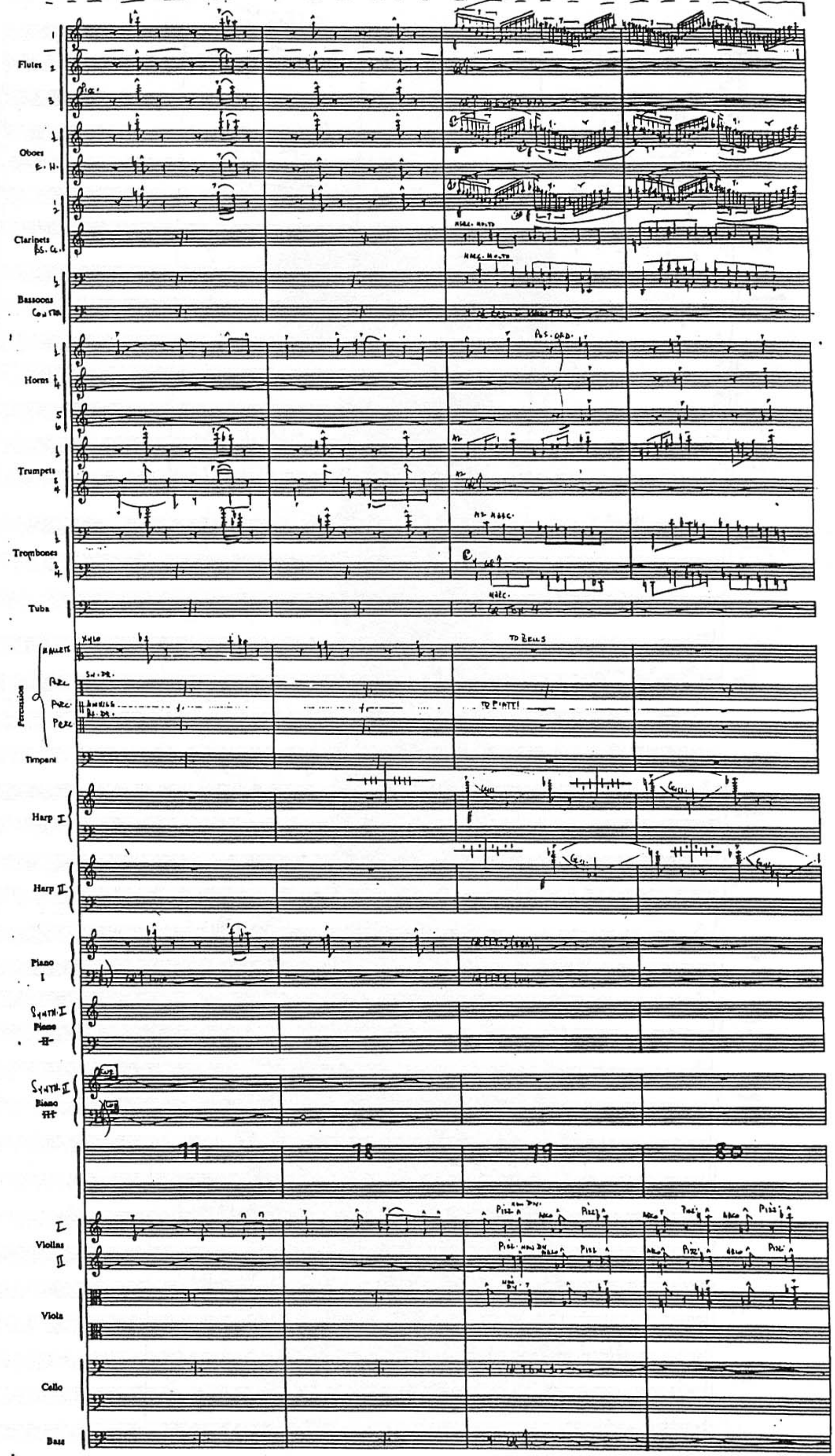
Flutes
Oboes
E. H.
Clarinets
Bs. Cl.
Bassoons
Contra
Horns
Trumpets
Trombones
Tuba
Percussion
Timpani
Harp I
Harp II
Piano I
Synth I Piano II
Synth II Piano III
Violins
I
II
Viola
Cello
Bass
Xylo
To Bells
77
78
79
80

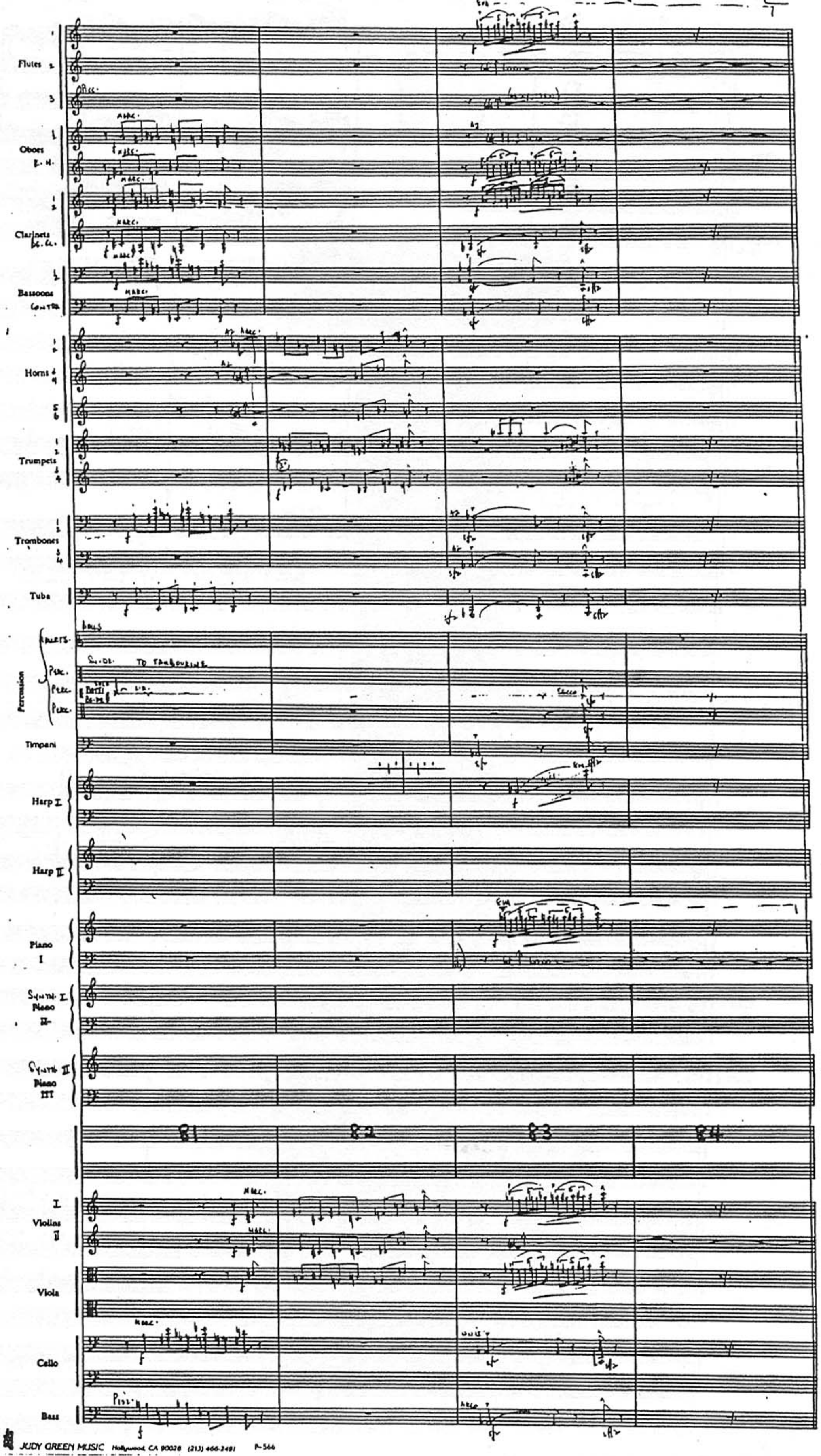
Flutes
Oboes
E. H.
Clarinets
Bs. Cl.
Bassoons
Contra
Horns
Trumpets
Trombones
Tuba
Percussion
Timpani
Harp I
Harp II
Piano I
Synth. I Piano II
Synth. II Piano III
81
82
83
84
Violins
Viola
Cello
Bass

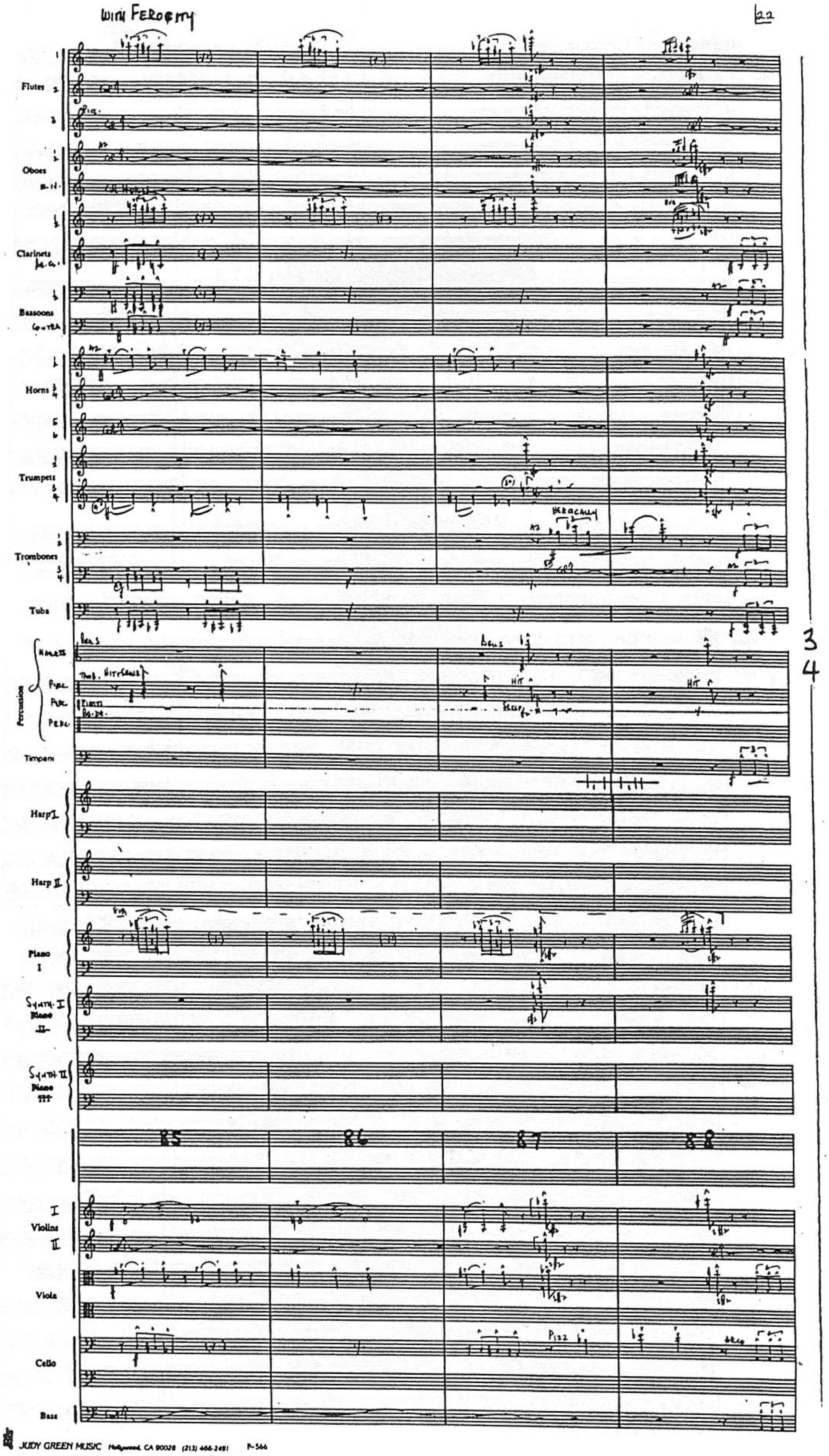
With Ferocity
Flutes
Picc.
Oboes
E.H.
Clarinets
Bs. Cl.
Bassoons
Contra
Horns
Trumpets
Trombones
Tuba
Percussion
Bells
Timb. Hit Same
Hit
Timpani
Harp I
Harp II
Piano I
Synth. I Piano II
Synth. II Piano III
85
86
87
88
Violins I
II
Viola
Cello
Pizz
Bass
3
4

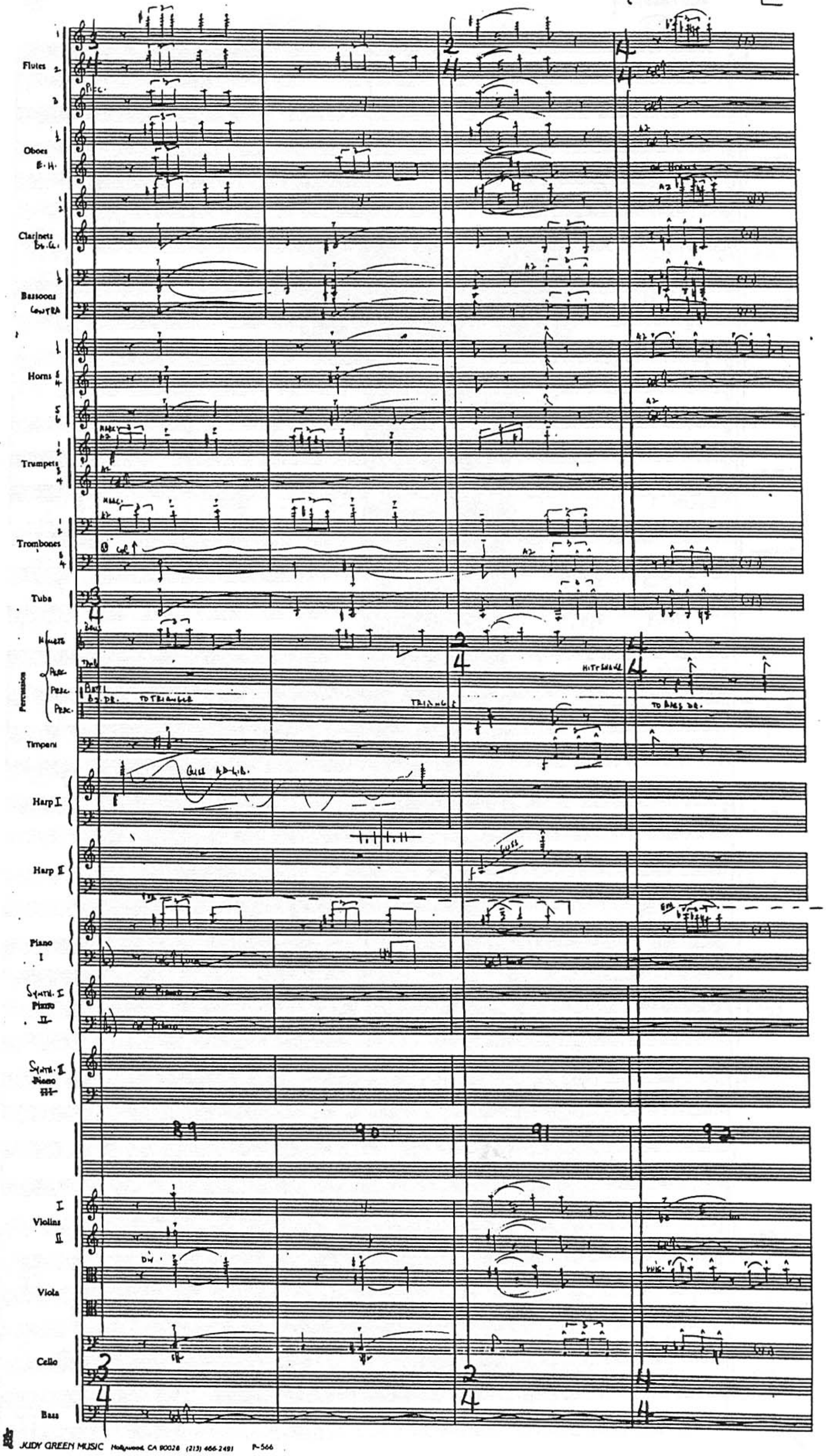
Flutes
Oboes
E.H.
Clarinets
Bassoons
Contra
Horns
Trumpets
Trombones
Tuba
Percussion
Timpani
Harp I
Harp II
Piano I
Synth. I
Synth. II
89
90
91
92
Violins
Viola
Cello
Bass

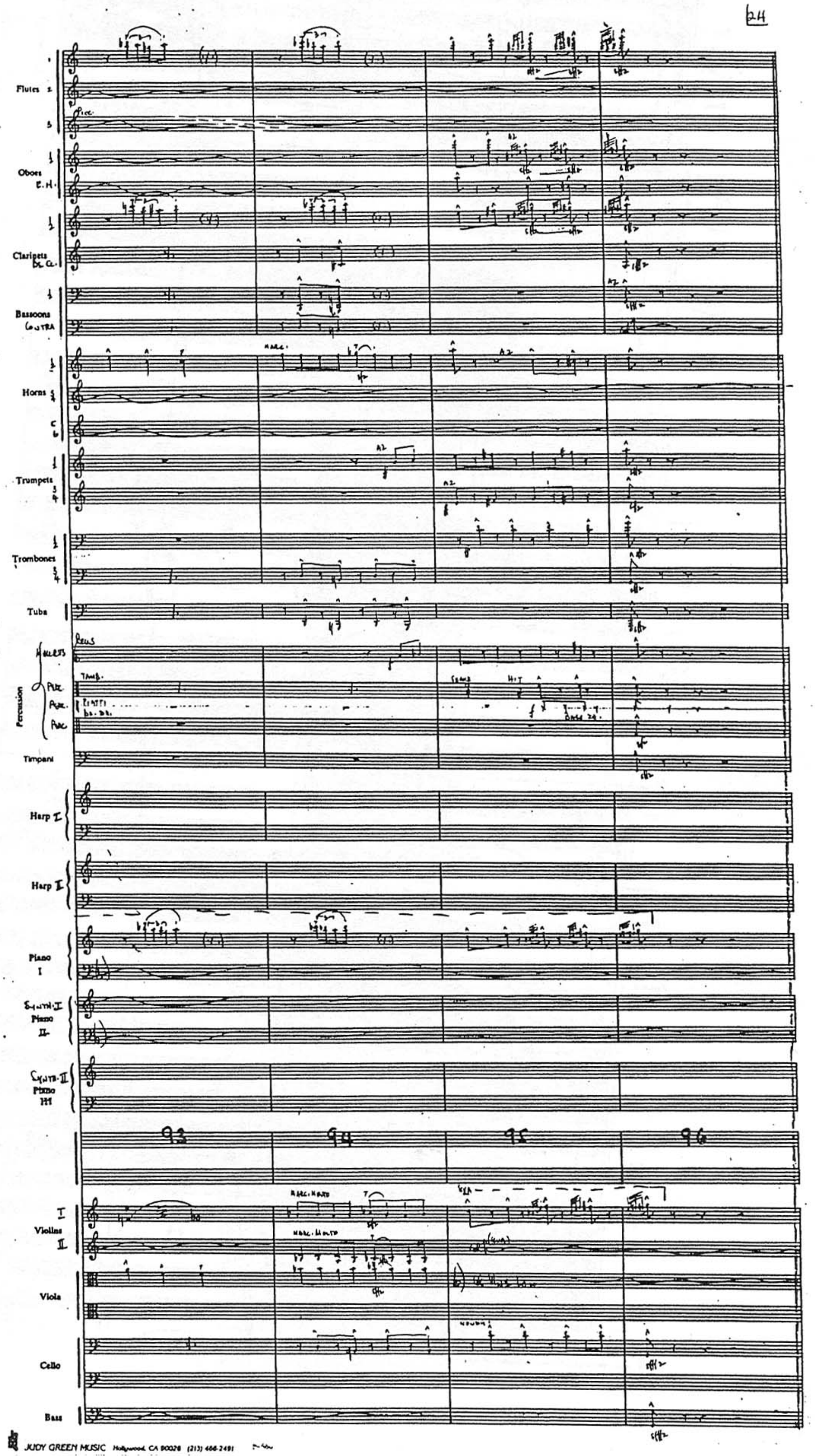
Flutes
Picc.
Oboes
E.H.
Clarinets
B. Cl.
Bassoons
Contra
Horns
Trumpets
Trombones
Tuba
Percussion
Timpani
Harp I
Harp II
Piano I
Synth I Piano II
Synth II Piano III
93
94
95
96
Violins I
Violins II
Viola
Cello
Bass

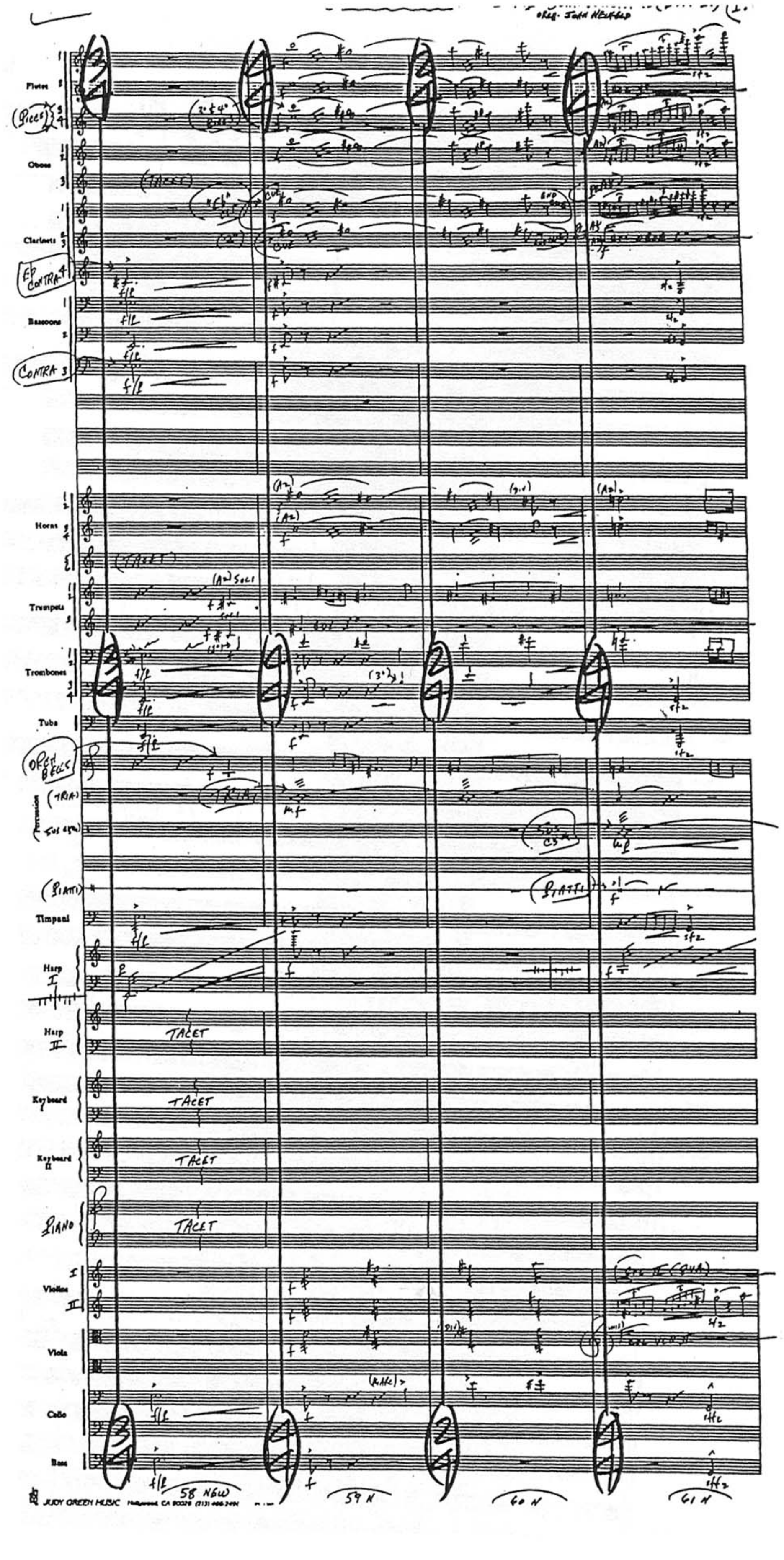
ORCH: JOHN NEUFELD
Flutes
Oboes
Clarinets
Bassoons
Horns
Trumpets
Trombones
Tuba
Percussion
Timpani
Harp I
Harp II
Keyboard
Keyboard II
Piano
Violins
Viola
Cello
Bass
TACET
58 NEW
59 N
60 N
61 N
JUDY GREEN MUSIC

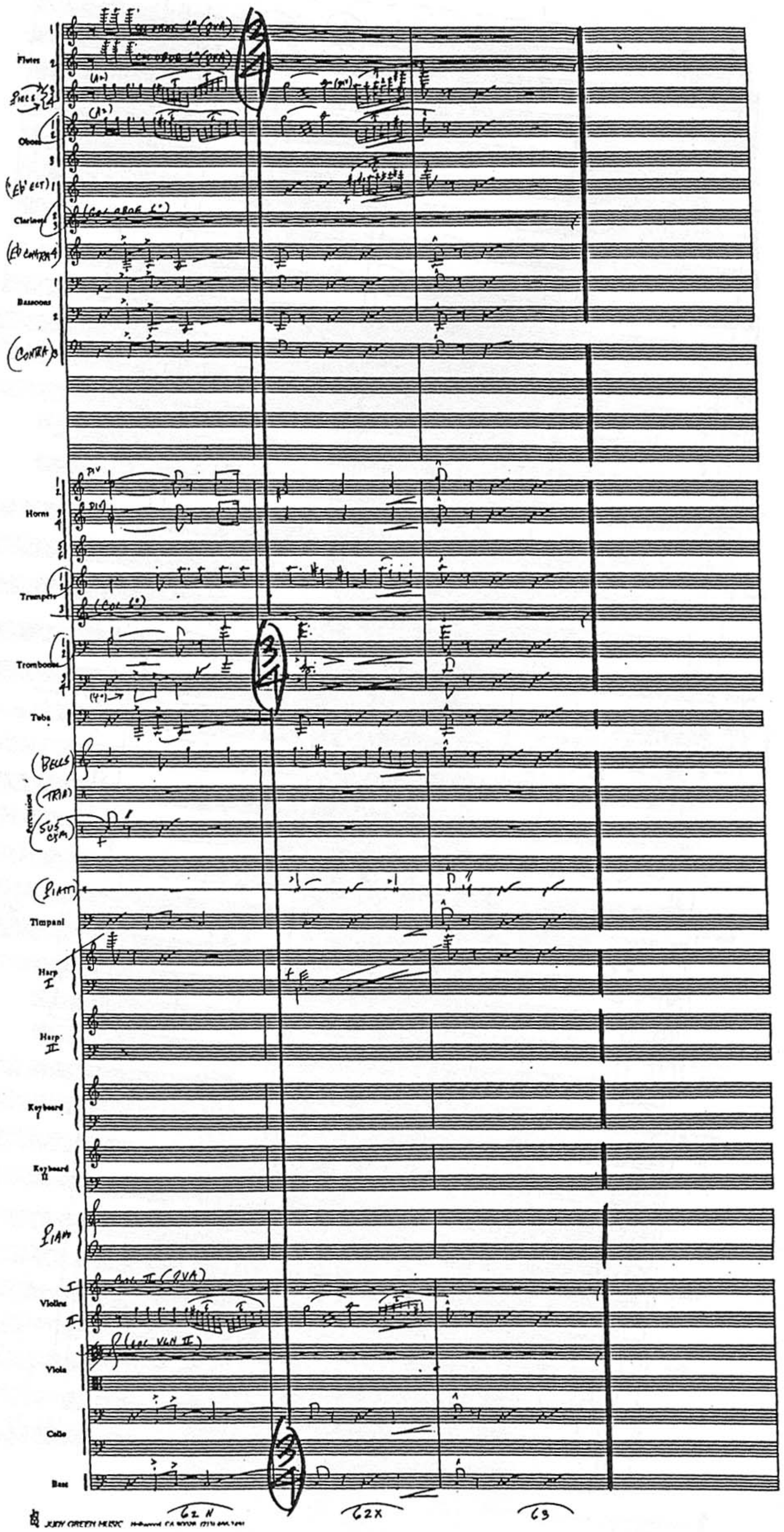
Flutes
Oboes
Clarinets
Bassoons
Horns
Trumpets
Trombones
Tuba
Percussion
Timpani
Harp I
Harp II
Keyboard I
Keyboard II
Violins
Viola
Cello
Bass
62N
62X
63
JOHN GREEN MUSIC

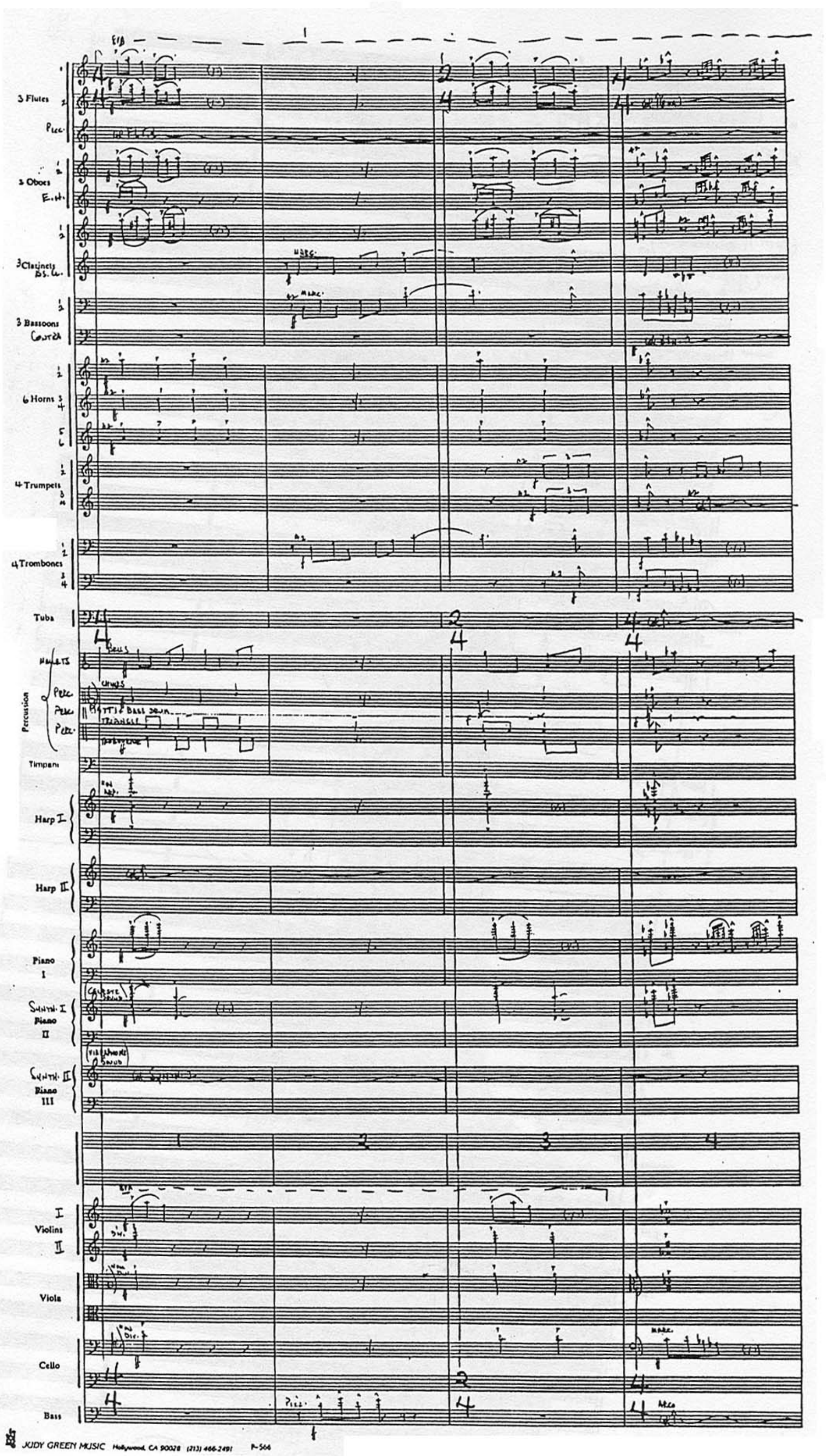

JUDY GREEN MUSIC Hollywood, CA 90028 (213) 466-2491 P-566

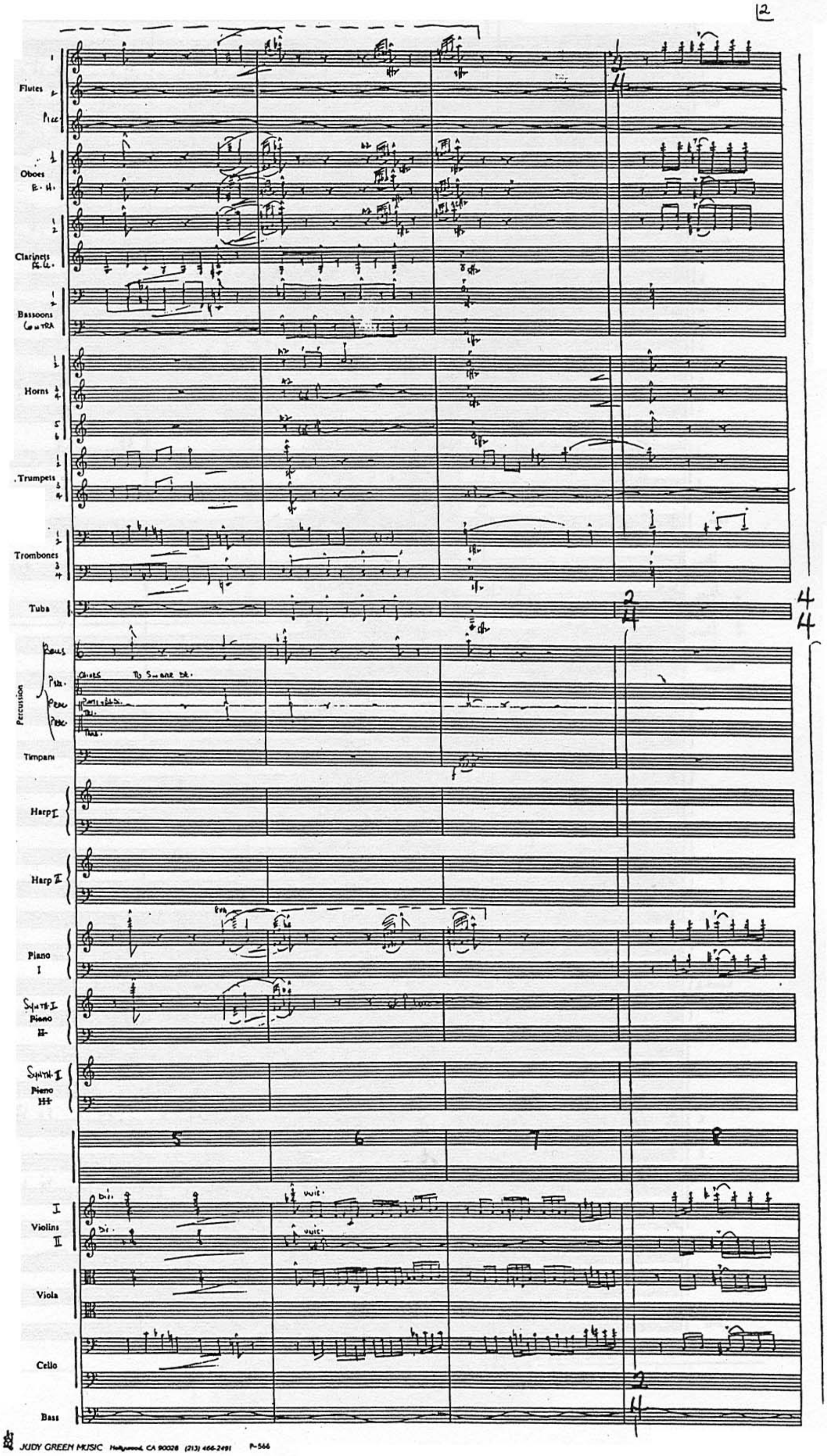

Flutes
Picc
Oboes
E. H.
Clarinets
Bassoons
Horns
Trumpets
Trombones
Tuba
Percussion
Bells
Timpani
Harp I
Harp II
Piano I
Piano II
Piano III
5
6
7
8
Violins
Viola
Cello
Bass

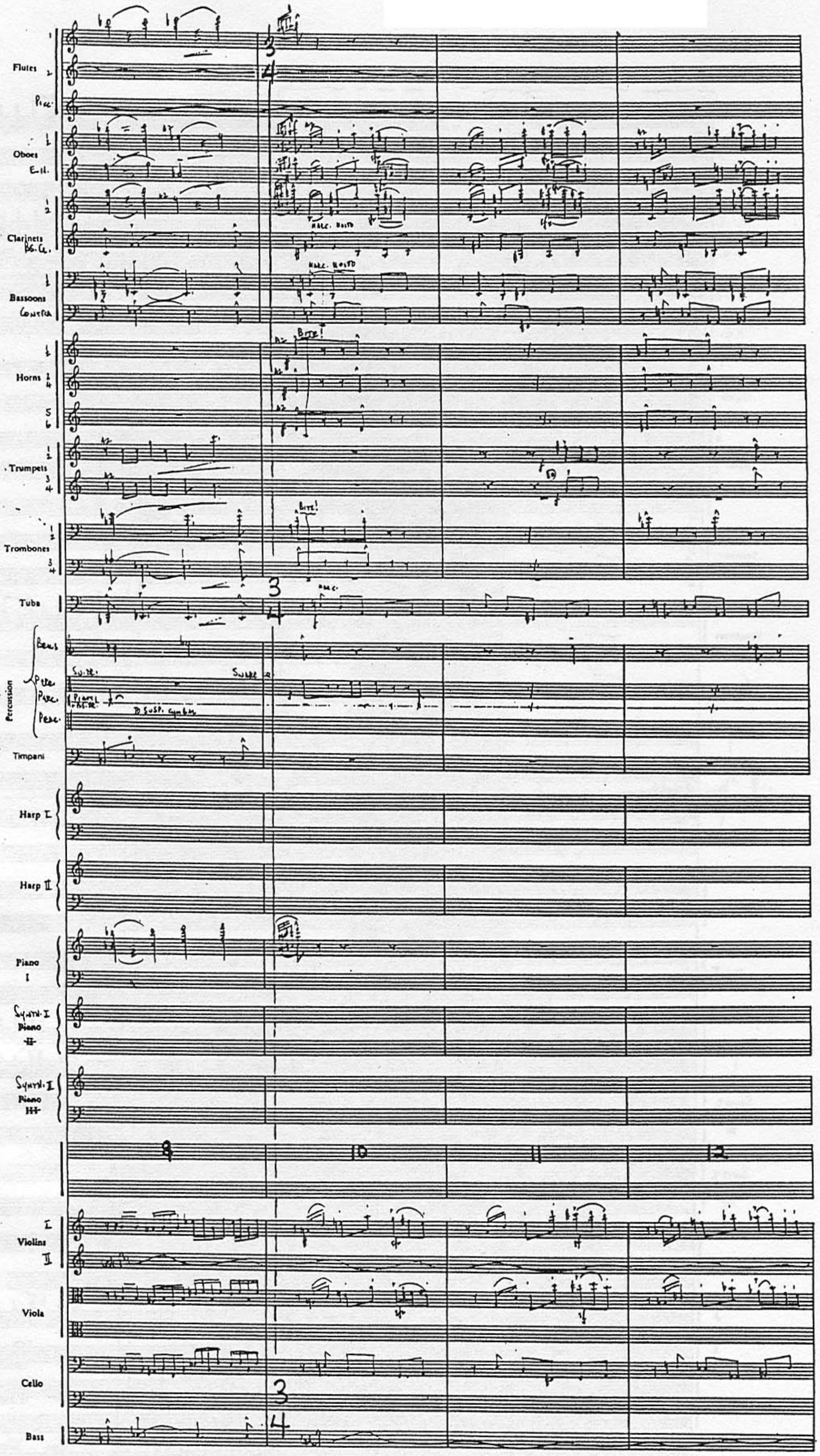
Flutes
Picc.
Oboes
E.H.
Clarinets
B.G.Cl.
Bassoons
Contra
Horns
Trumpets
Trombones
Tuba
Percussion
Timpani
Harp I
Harp II
Piano I
Synth. I
Synth. II
Violins
Viola
Cello
Bass
BITE!
MARC. MOLTO
TO SUSP. CYMBAL
9
10
11
12

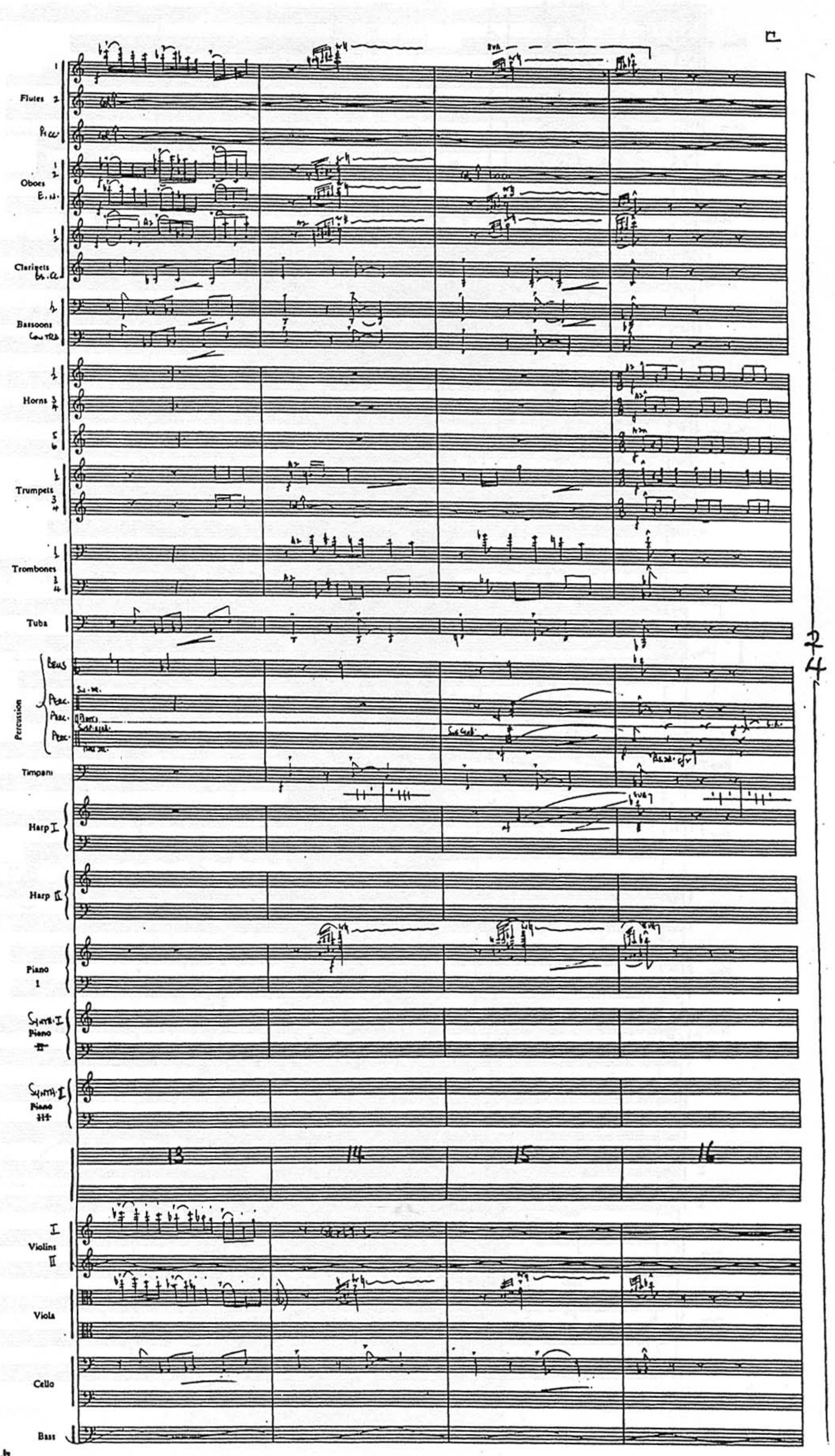
Flutes
Oboes
Clarinets
Bassoons
Horns
Trumpets
Trombones
Tuba
Percussion
Timpani
Harp I
Harp II
Piano 1
Piano
Piano
Violins
Viola
Cello
Bass
13
14
15
16

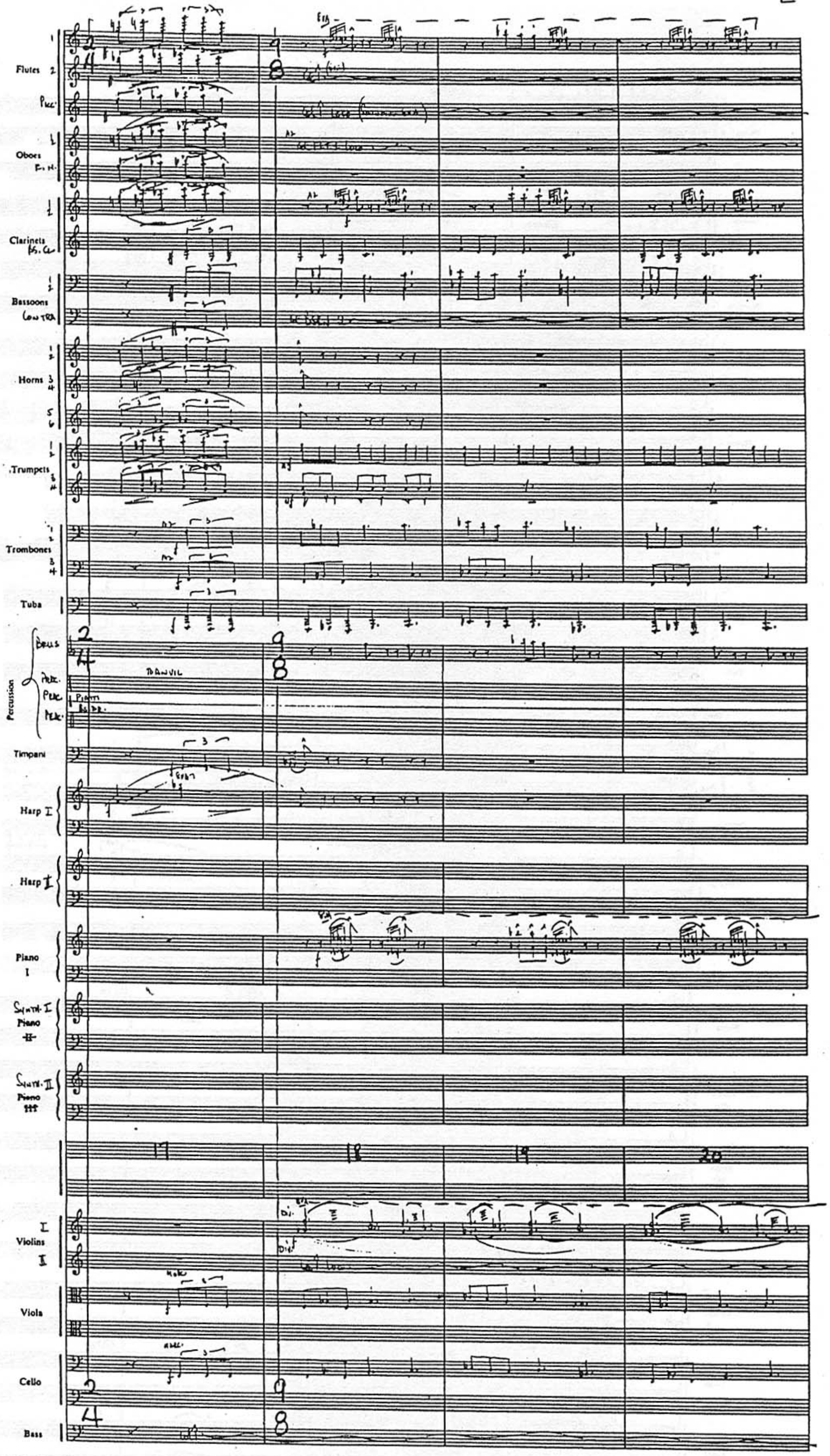
Flutes
Picc.
Oboes
Clarinets
Bassoons
Horns
Trumpets
Trombones
Tuba
Percussion
Timpani
Harp I
Harp II
Piano I
Piano II
Piano III
17
18
19
20
Violins
Viola
Cello
Bass

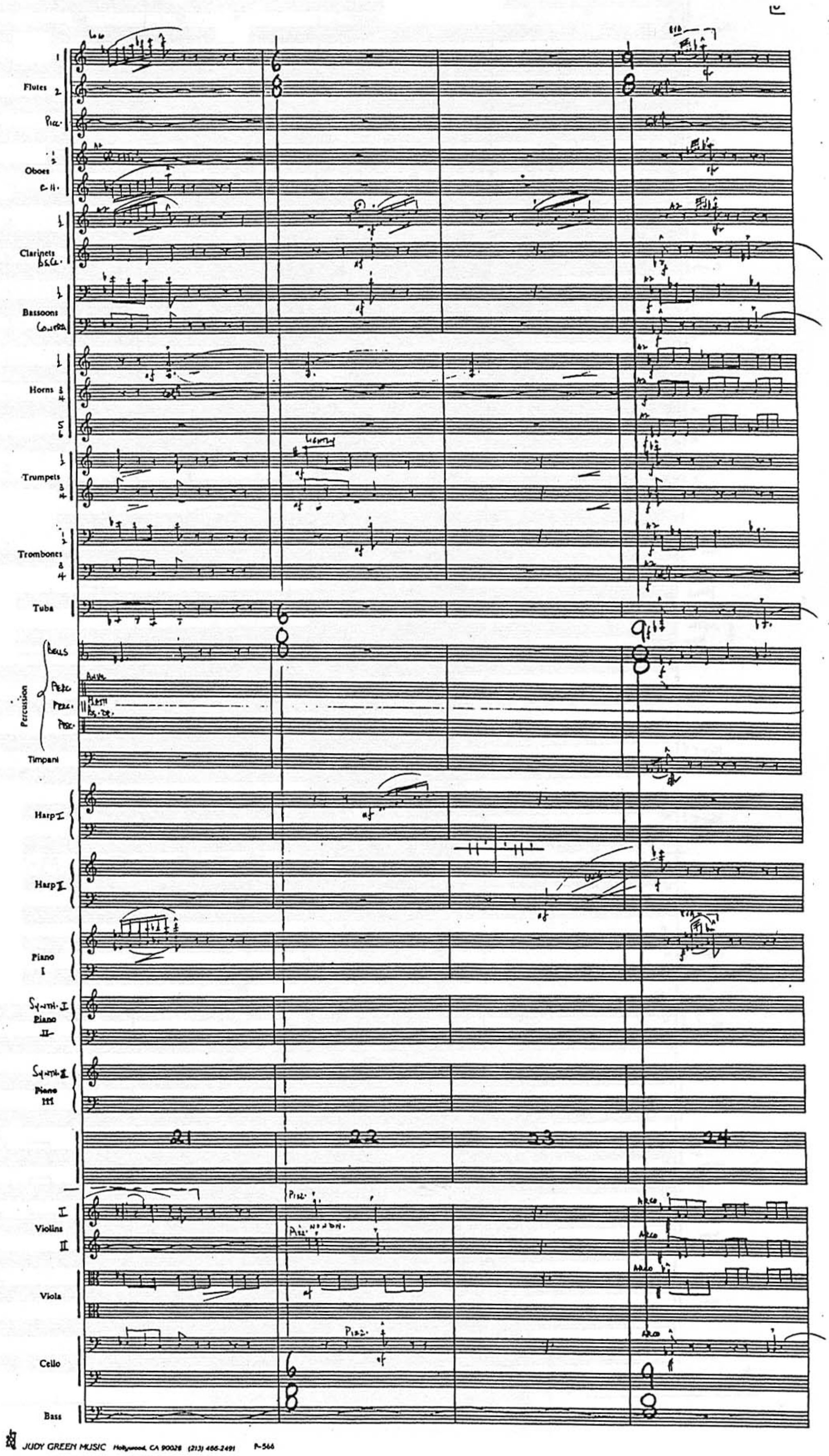
Flutes
Picc.
Oboes
Clarinets
Bassoons
Horns
Trumpets
Trombones
Tuba
Bells
Percussion
Timpani
Harp I
Harp II
Piano I
Synth I Piano II
Synth II Piano III
21
22
23
24
Violins
Viola
Cello
Bass

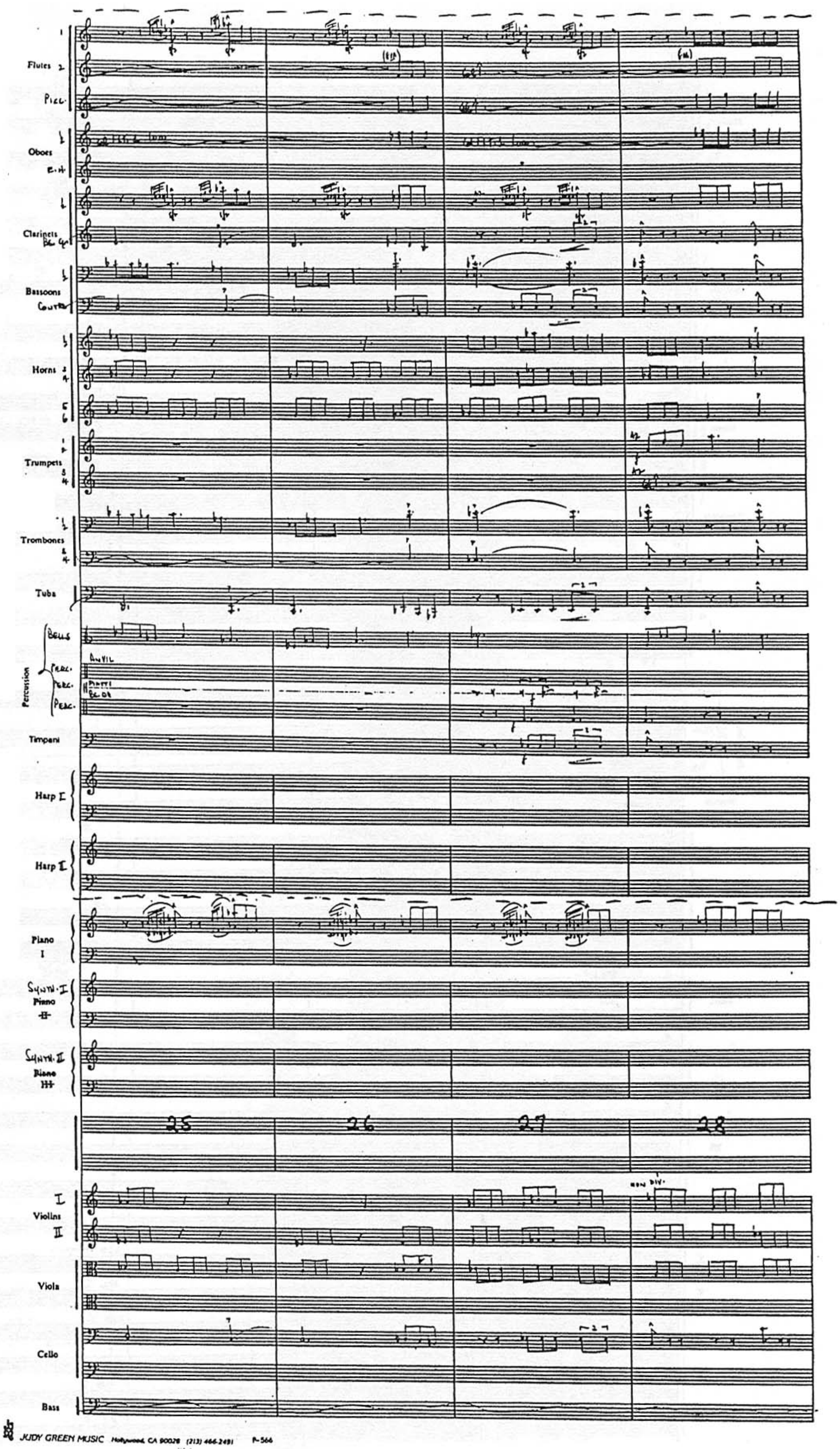
Flutes
Picc.
Oboes
E.H.
Clarinets
Bassoons
Horns
Trumpets
Trombones
Tuba
Bells
Anvil
Perc.
Percussion
Timpani
Harp I
Harp II
Piano I
Synth. I
Synth. II
25
26
27
28
Violins I
II
Viola
Cello
Bass

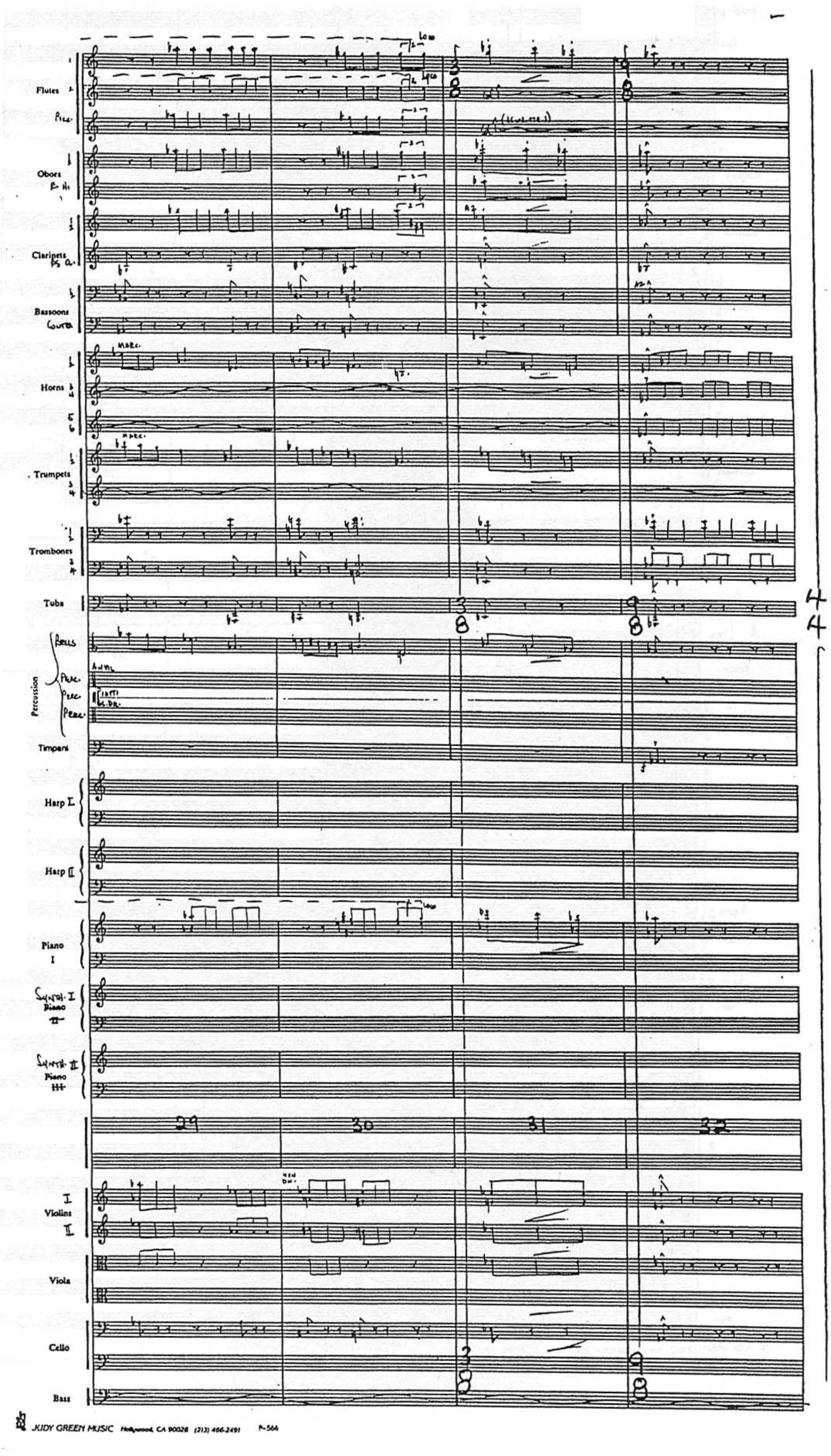

JUDY GREEN MUSIC Hollywood, CA 90028 (213) 466-2491 P-566

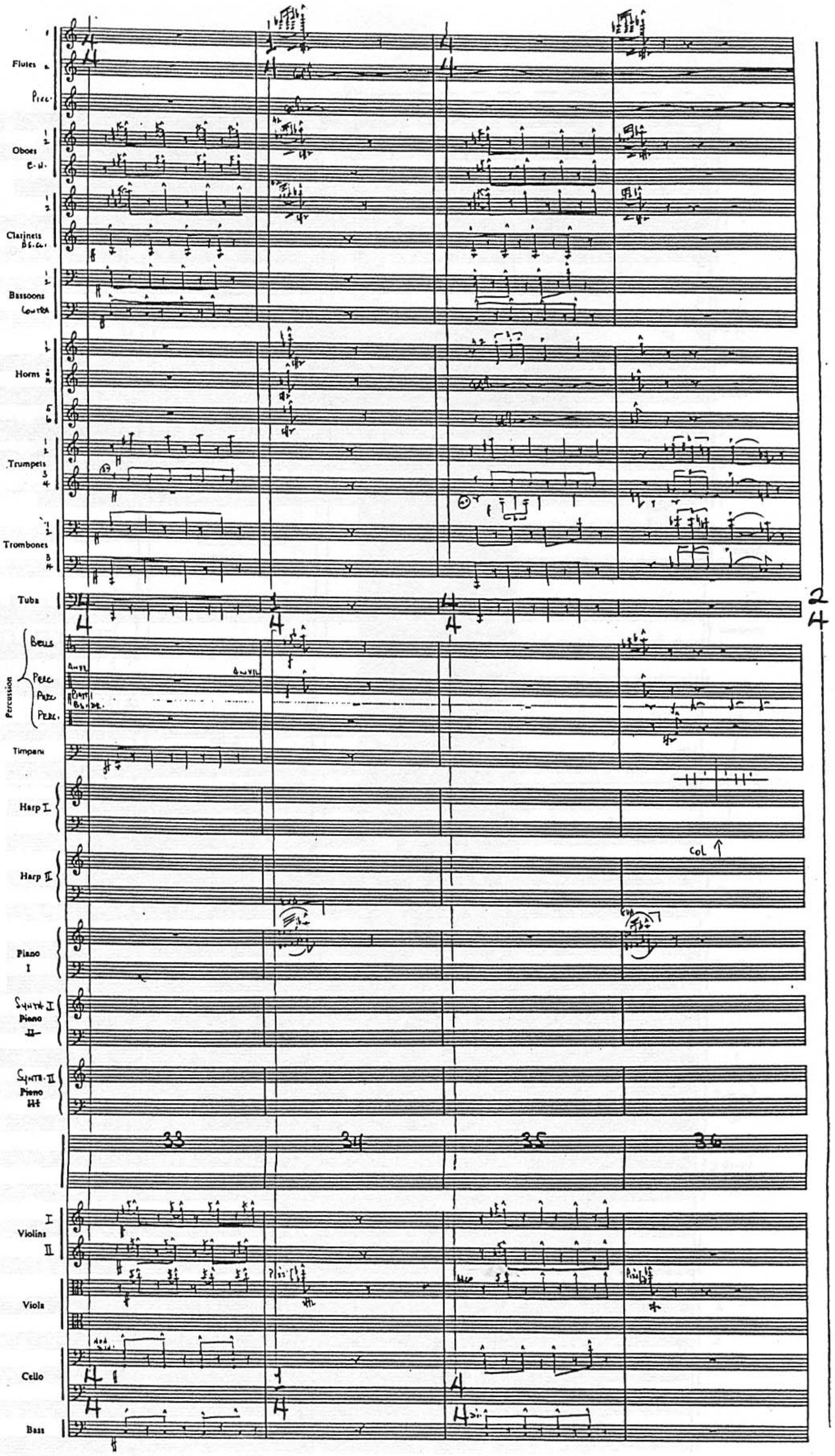

Flutes
Picc.
Oboes
E.H.
Clarinets
Bassoons
Contra
Horns
Trumpets
Trombones
Tuba
Percussion
Bells
Perc.
Timpani
Harp I
Harp II
Piano I
Synth I Piano II
Synth II Piano III
33
34
35
36
col ↑
Violins I II
Viola
Cello
Bass

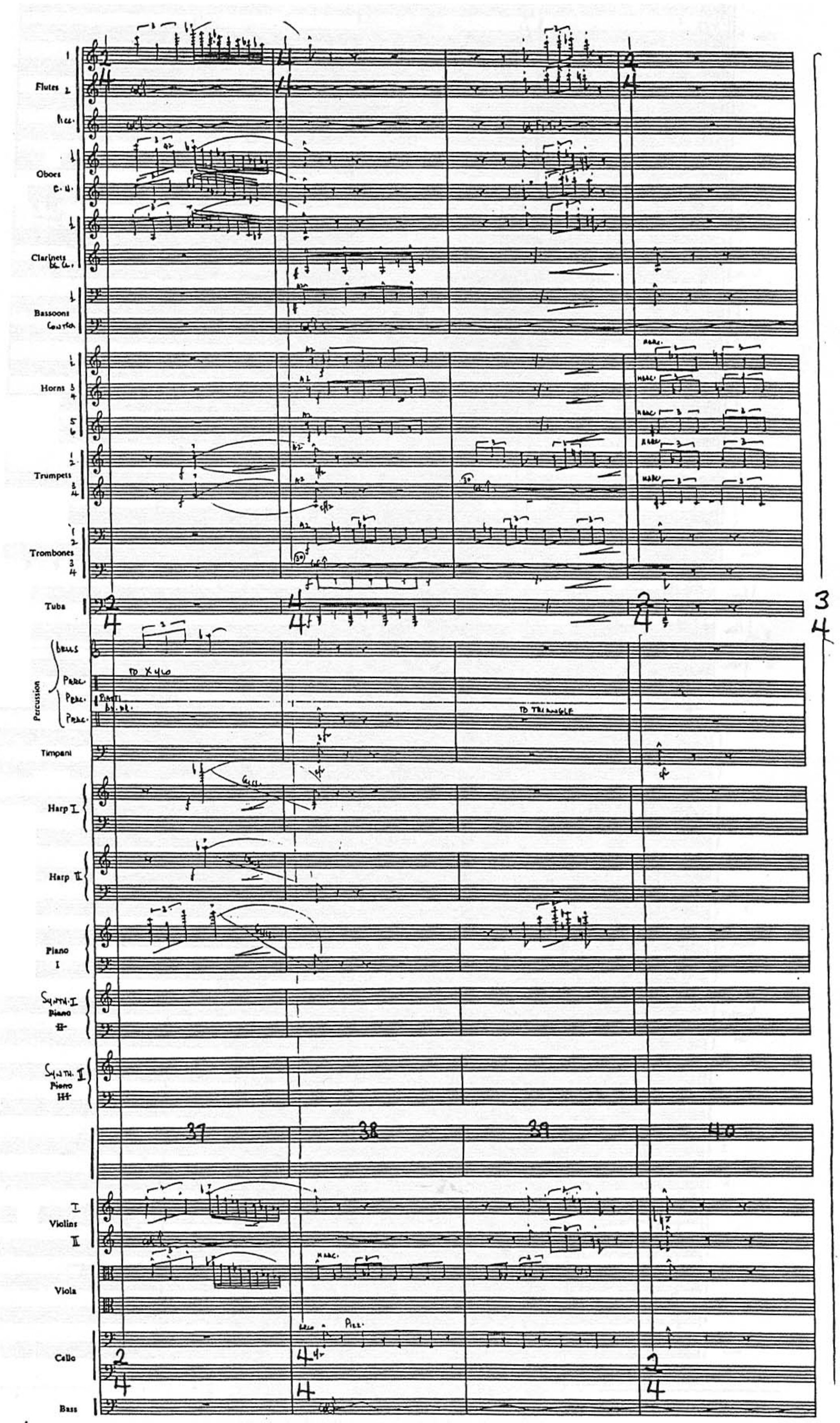
Flutes
Oboes
Clarinets
Bassoons
Horns
Trumpets
Trombones
Tuba
Percussion
Timpani
Harp I
Harp II
Piano I
Violins
Viola
Cello
Bass
TO TRIANGLE
37
38
39
40

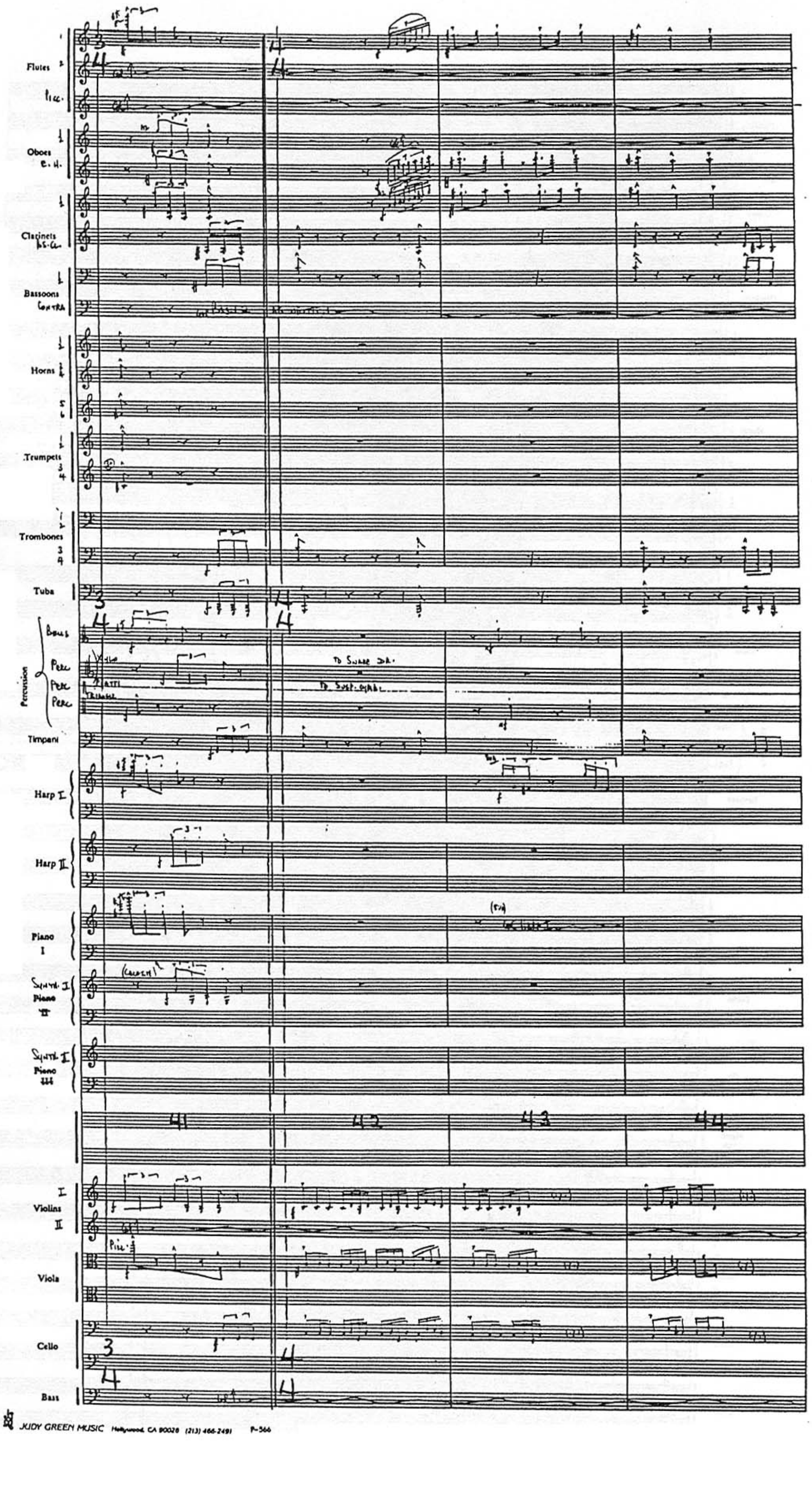

JUDY GREEN MUSIC Hollywood, CA 90028 (213) 466-2491 P-566

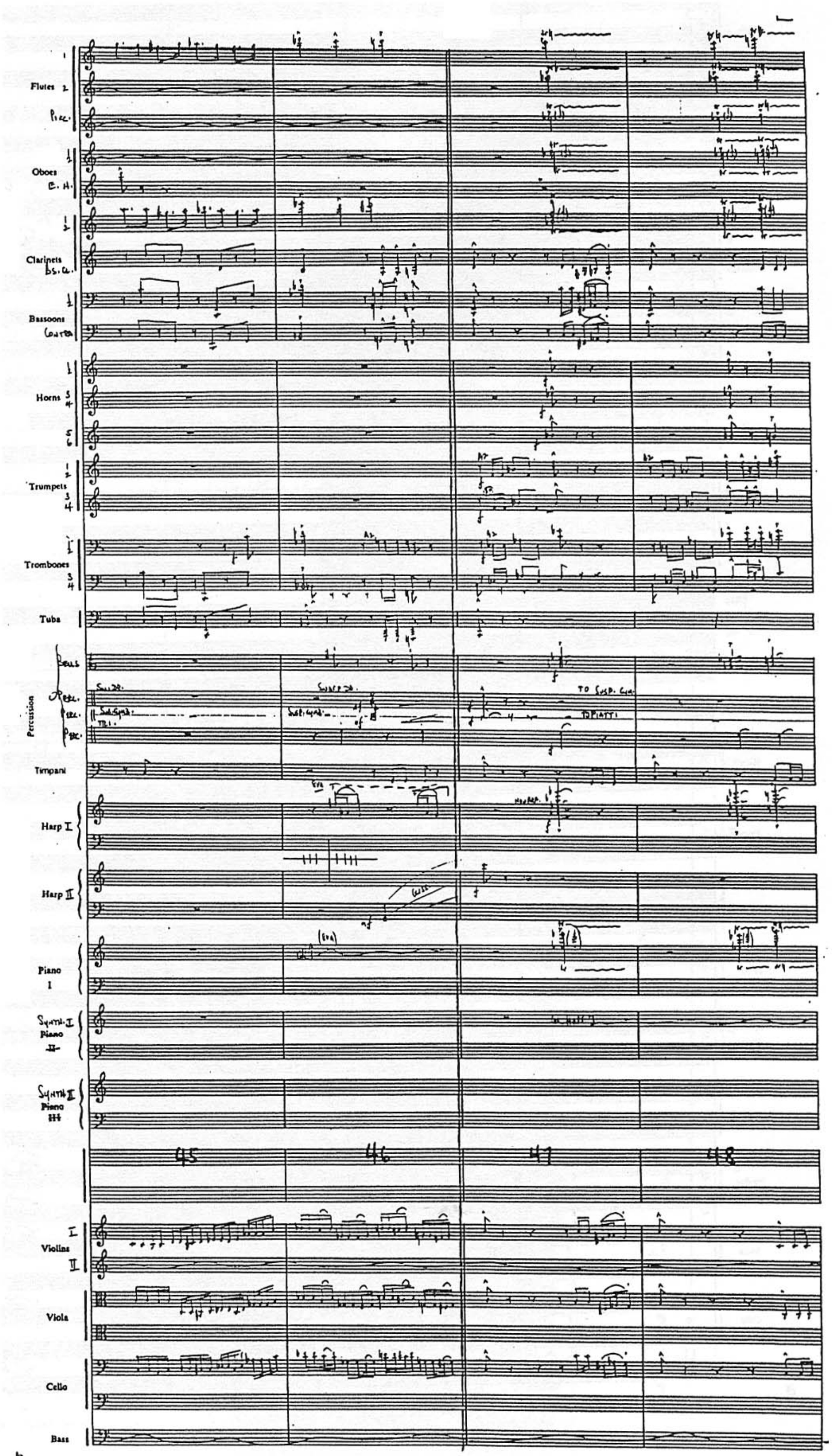
Flutes
Oboes
Clarinets
Bassoons
Horns
Trumpets
Trombones
Tuba
Percussion
Timpani
Harp I
Harp II
Piano I
Piano II
Piano III
45
46
47
48
Violins
Viola
Cello
Bass

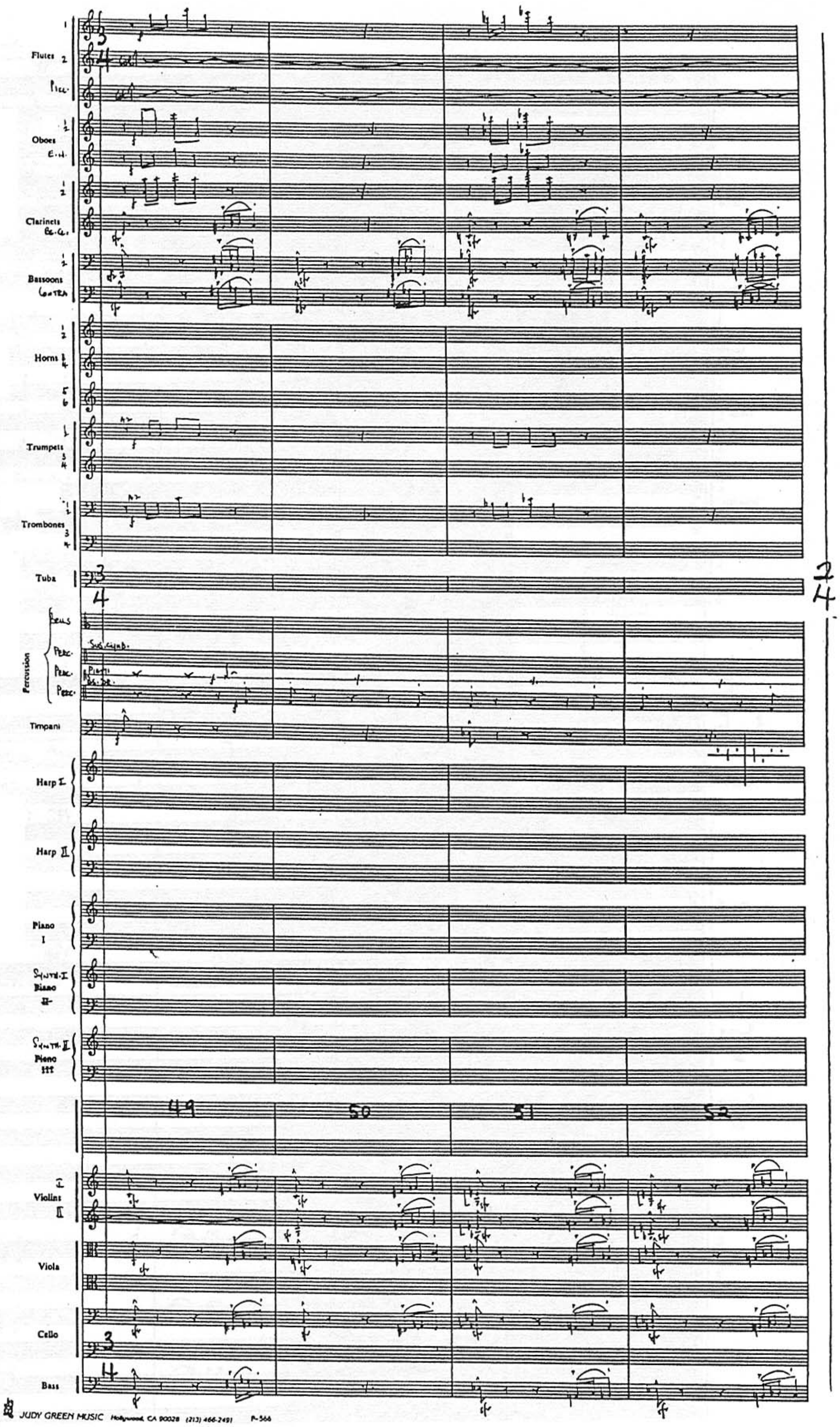
Flutes
Picc.
Oboes
E.H.
Clarinets
Bassoons
Horns
Trumpets
Trombones
Tuba
Percussion
Bells
Perc.
Timpani
Harp I
Harp II
Piano
I
Violins
Viola
Cello
Bass
49
50
51
52

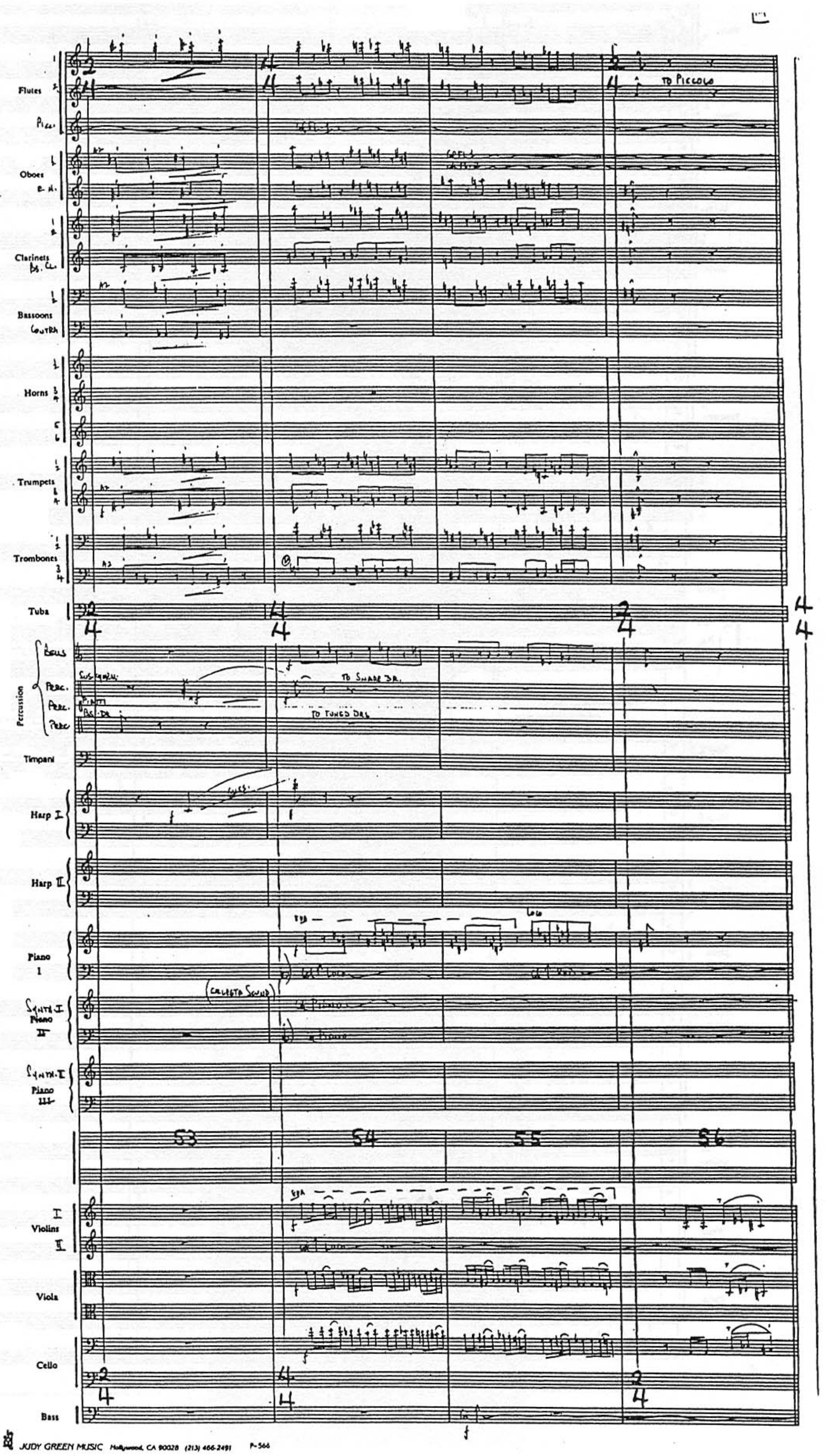
Flutes
Picc.
Oboes
E. H.
Clarinets
Bs. Cl.
Bassoons
Contra
Horns
Trumpets
Trombones
Tuba
Percussion
Bells
Perc.
Timpani
Harp I
Harp II
Piano 1
Synth I Piano II
Synth II Piano III
Violins
Viola
Cello
Bass
TO PICCOLO
TO SNARE DR.
TO TUNED DRS
(CELESTA SOUND)
53
54
55
56

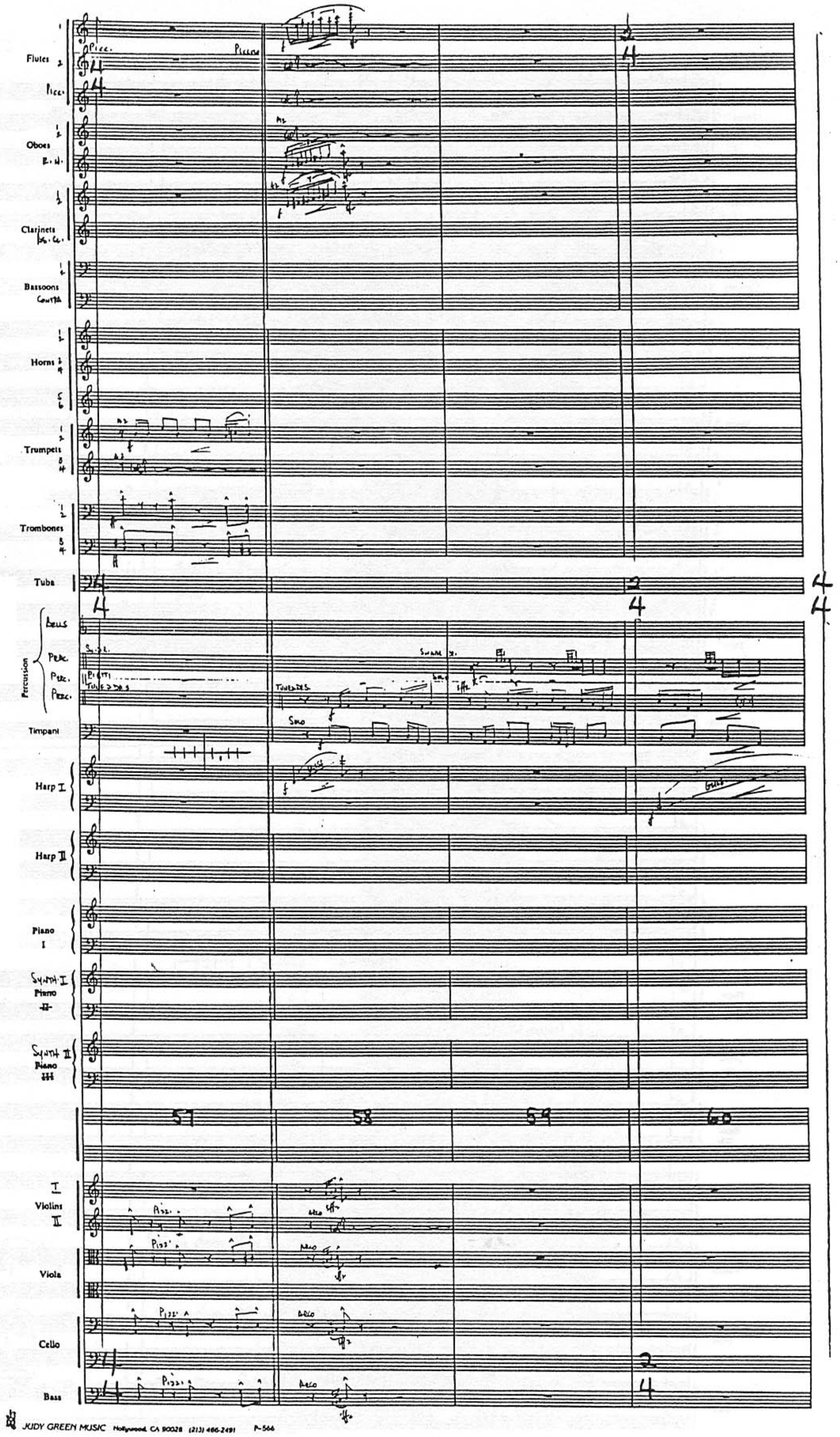

JUDY GREEN MUSIC Hollywood, CA 90028 (213) 466-2491 P-566

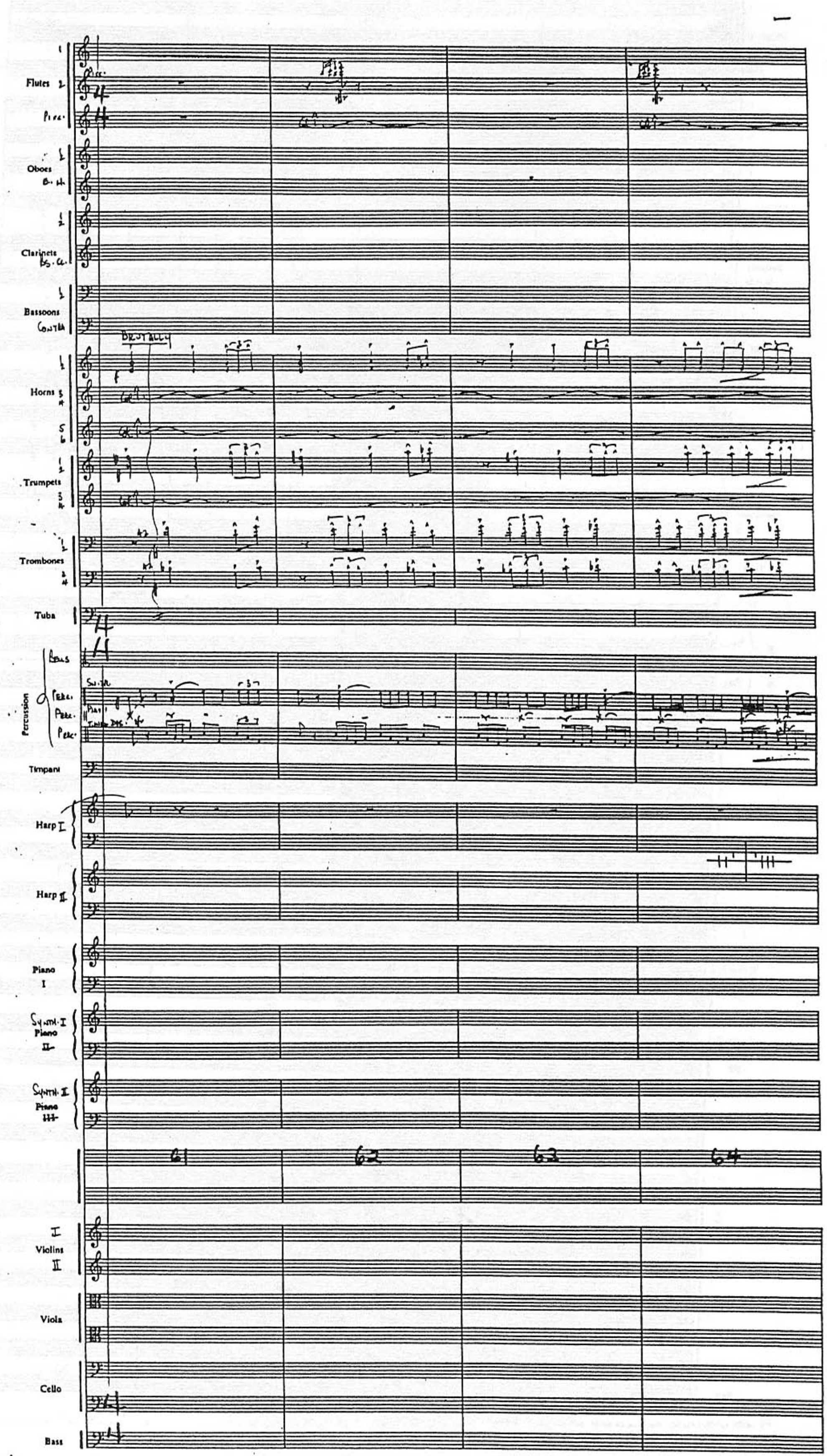

Flutes
Picc.
Oboes
Clarinets
Bassoons
Horns
Trumpets
Trombones
Tuba
Percussion
Timpani
Harp I
Harp II
Piano I
Piano II
Piano III
BRUTALLY
61
62
63
64
Violins
Viola
Cello
Bass

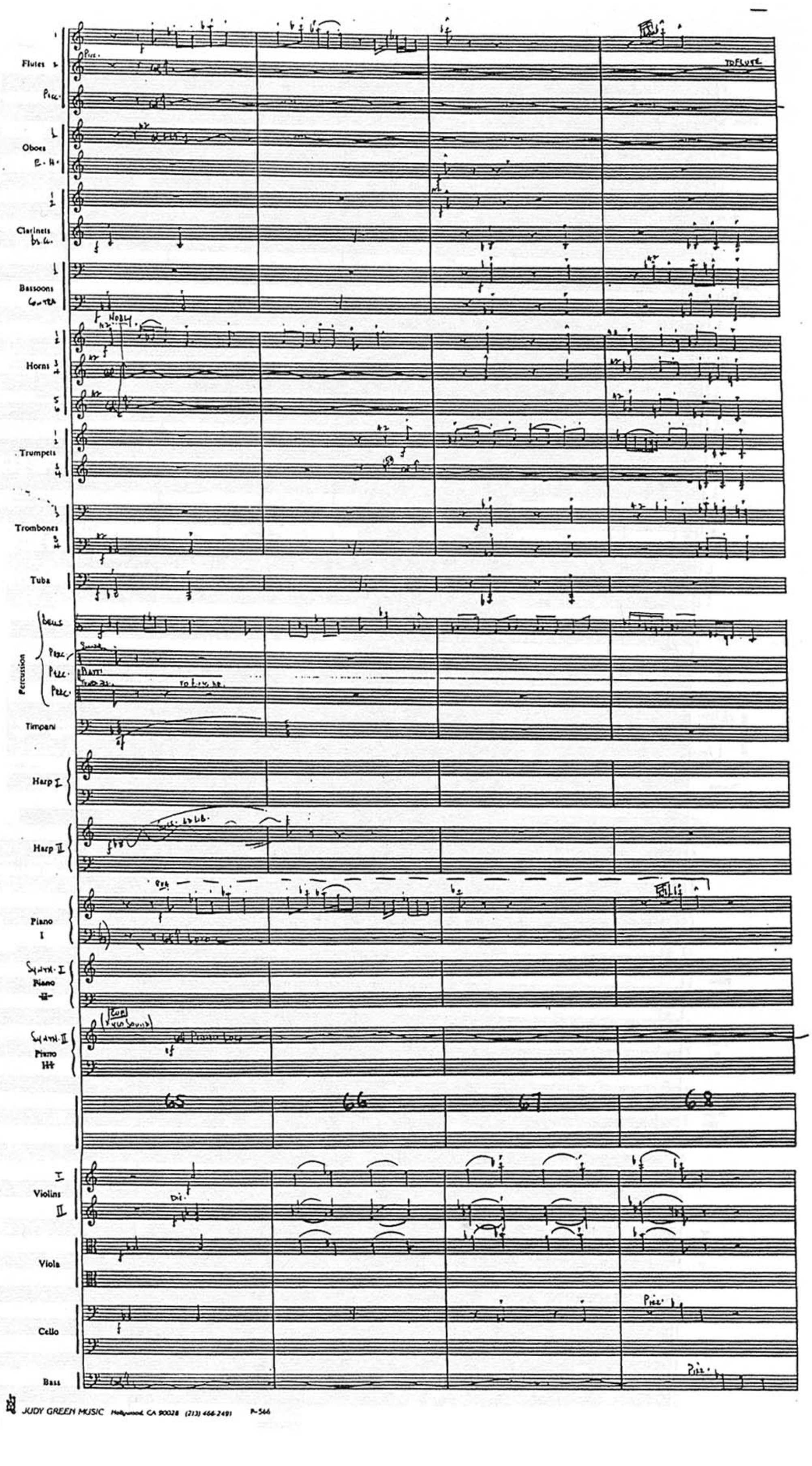
Flutes
Picc.
Oboes
E.H.
Clarinets
Bassoons
Horns
Trumpets
Trombones
Tuba
Percussion
Bells
Perc.
Timpani
Harp I
Harp II
Piano
I
Piano
Piano
TO FLUTE
Div.
Pizz.
65
66
67
68
Violins
Viola
Cello
Bass

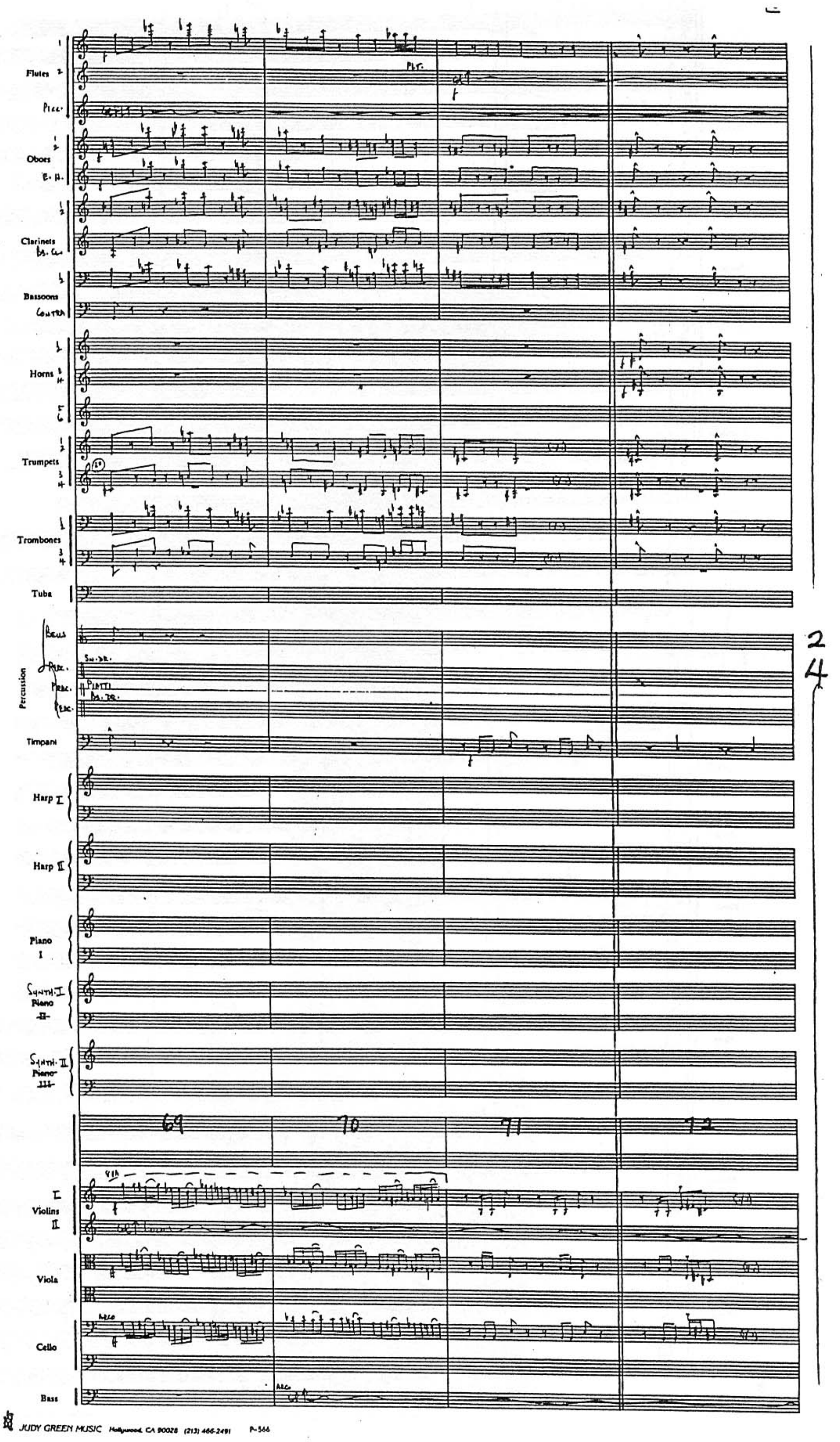
Flutes
Picc.
Oboes
E. H.
Clarinets
Bs. Cl.
Bassoons
Contra
Horns
Trumpets
Trombones
Tuba
Bells
Sn. Dr.
Piatti
Bs. Dr.
Percussion
Timpani
Harp I
Harp II
Piano I
Synth. I
Synth. II
69
70
71
72
Violins
Viola
Cello
Bass
Arco
24

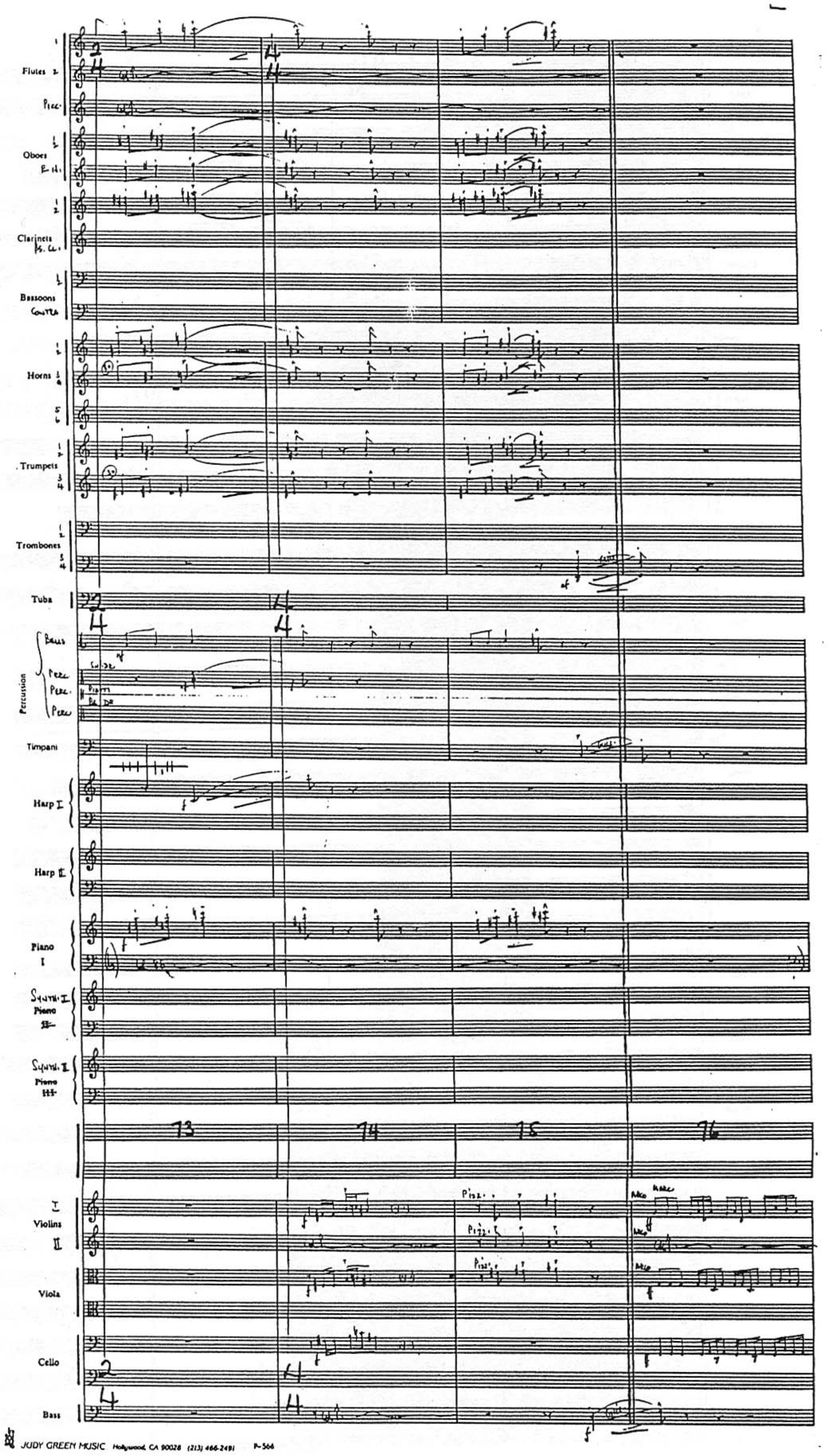

Flutes
Picc.
Oboes
E.H.
Clarinets
Bassoons
Contra
Horns
Trumpets
Trombones
Tuba
Percussion
Bells
Perc.
Timpani
Harp I
Harp II
Piano I
Synth. I Piano II
Synth. II Piano III
73
74
75
76
Pizz.
Arco
Violins
Viola
Cello
Bass

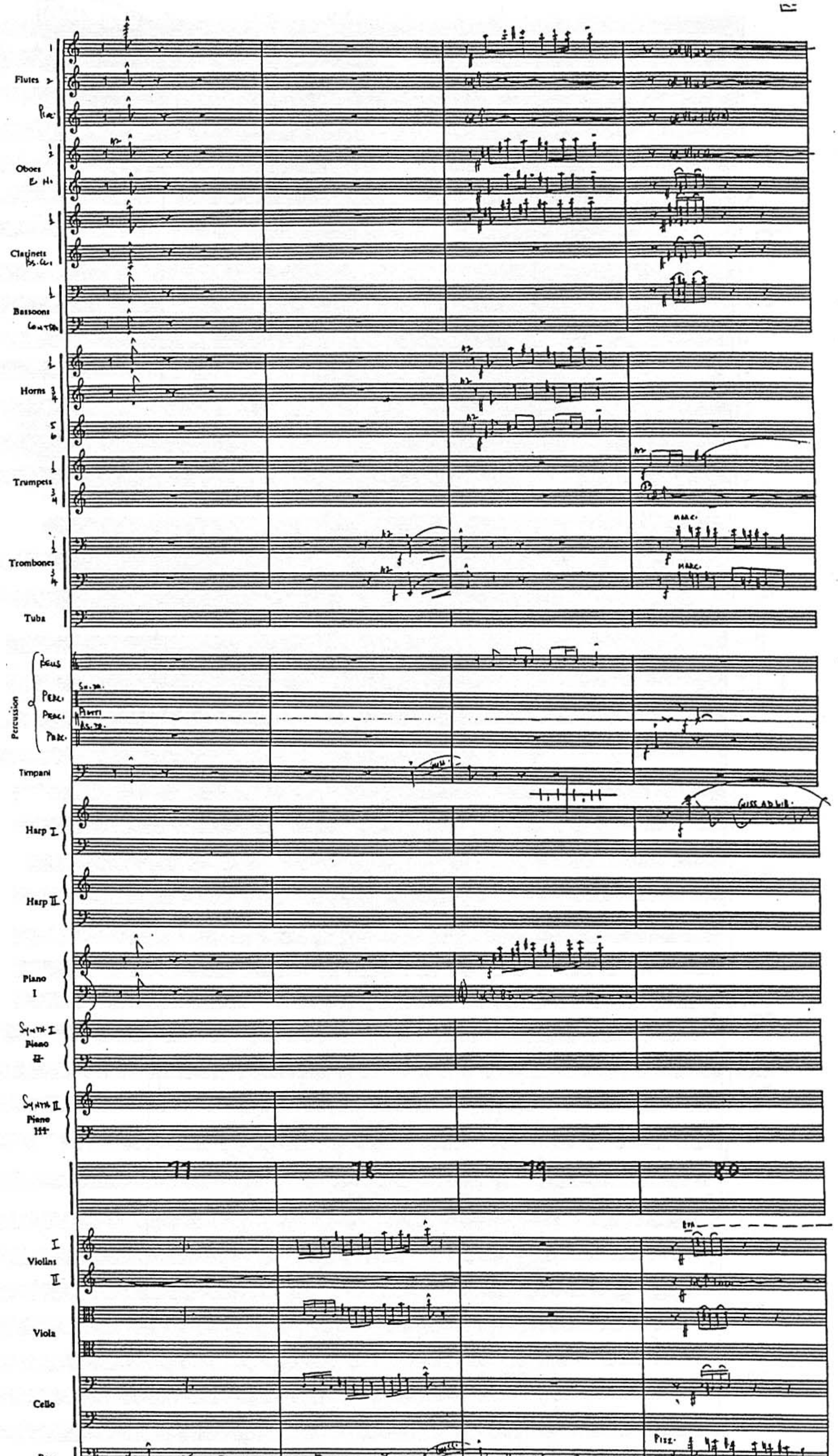
Flutes
Picc.
Oboes
E. H.
Clarinets
Bs. Cl.
Bassoons
Contra
Horns
Trumpets
Trombones
Tuba
Percussion
Bells
Perc.
Timpani
Harp I
Harp II
Piano
I
Synth I
Piano
II
Synth II
Piano
III
77
78
79
80
Violins
Viola
Cello
Bass
Pizz.

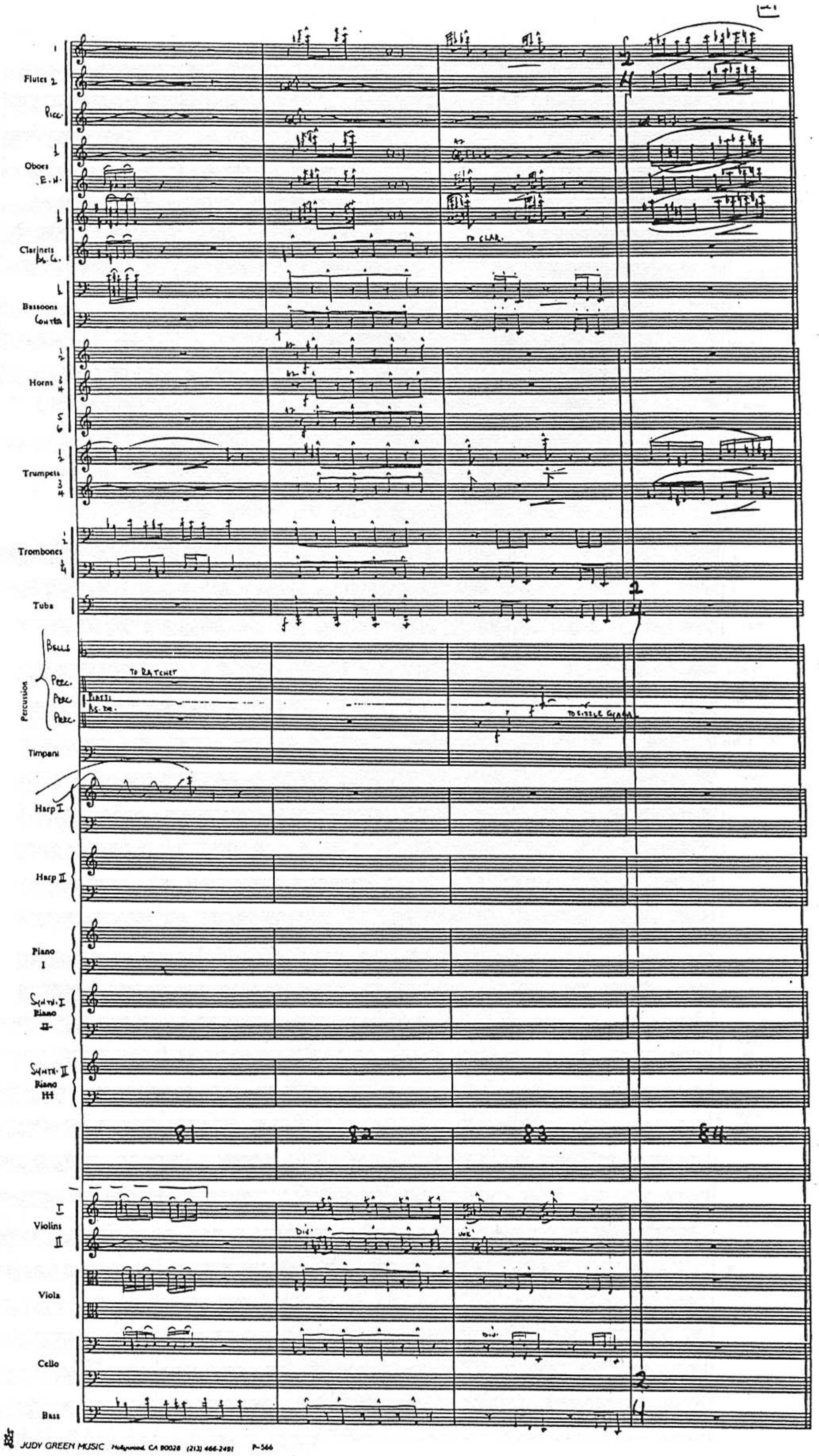
Flutes
Picc.
Oboes
E.H.
Clarinets
Bs. Cl.
Bassoons
Contra
Horns
Trumpets
Trombones
Tuba
Bells
Perc.
Percussion
TO RATCHET
TO CLAR.
TO SIZZLE CYM.
Timpani
Harp I
Harp II
Piano I
Synth. I Piano II
Synth. II Piano III
81
82
83
84
Violins
Viola
Cello
Bass

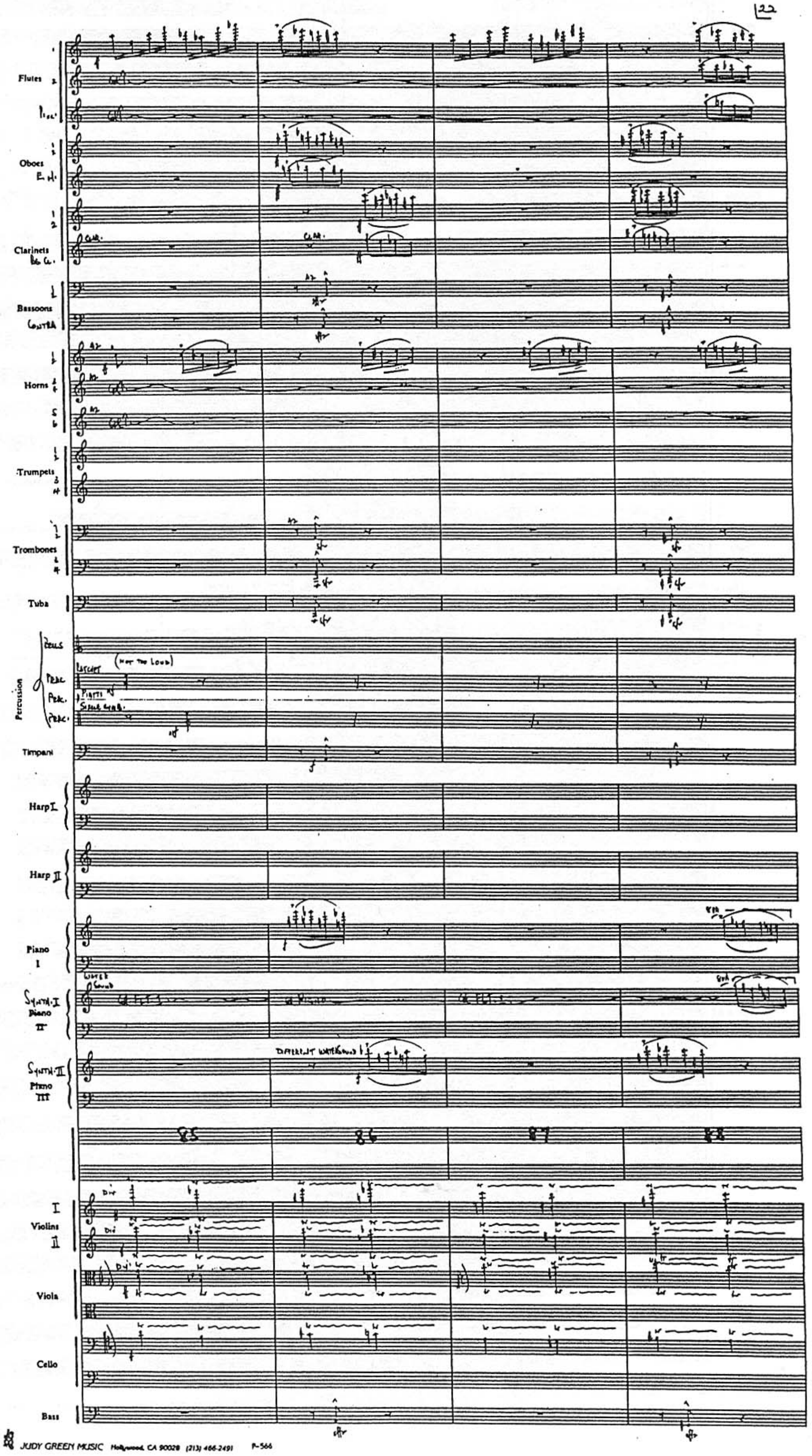
Flutes
Oboes
Clarinets
Bassoons
Horns
Trumpets
Trombones
Tuba
Percussion
Timpani
Harp I
Harp II
Piano I
(NOT TOO LOUD)
DIFFERENT WATERSOUND
85
86
87
88
Violins
Viola
Cello
Bass

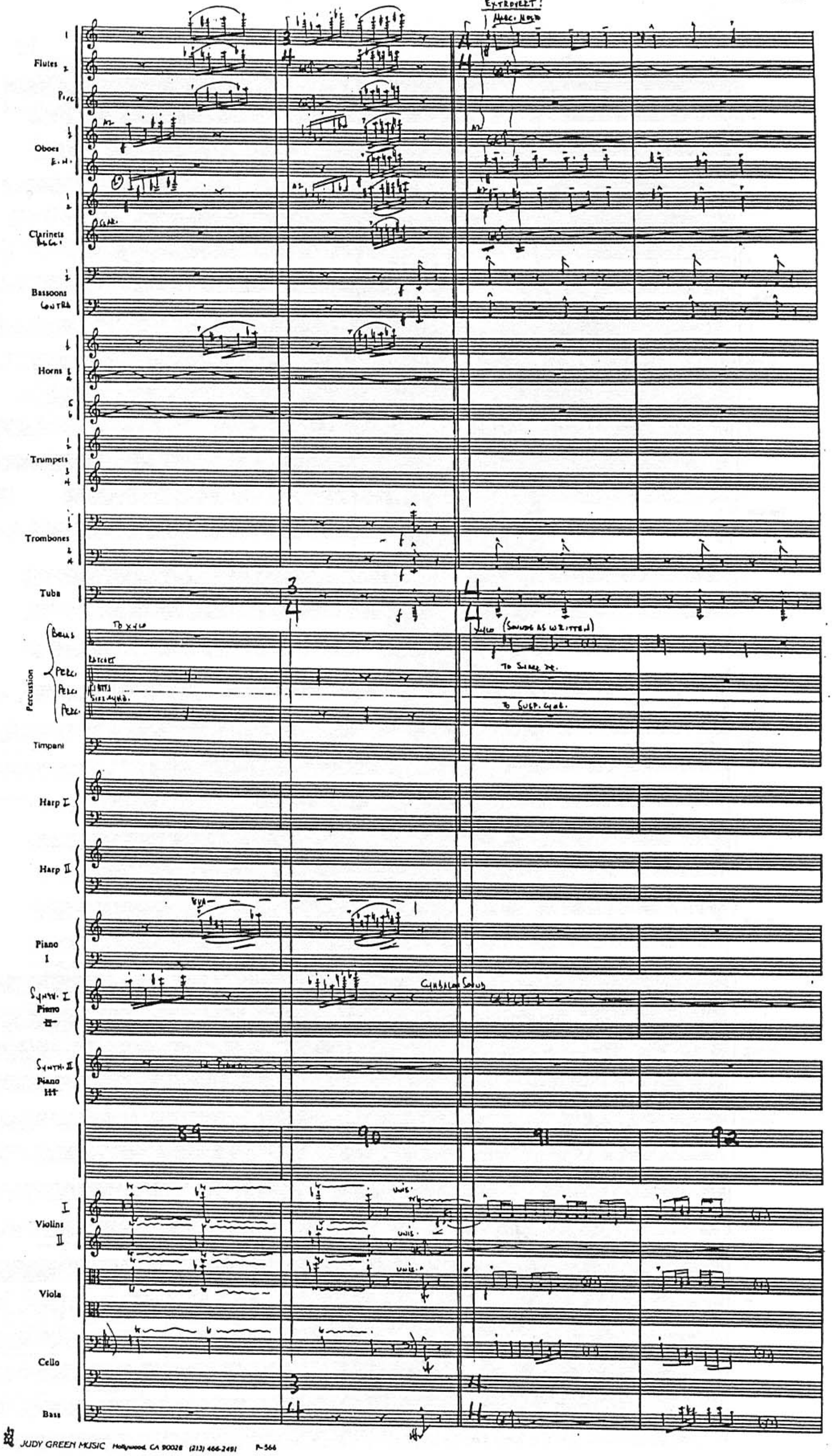
EXTROVERT!
Marc. Molto
Flutes
Picc.
Oboes
E.H.
Clarinets
Bassoons
Contra
Horns
Trumpets
Trombones
Tuba
Bells
Perc.
Percussion
To Xylo
Ratchet
Xylo (Sounds as written)
To Snare Dr.
To Susp. Cym.
Timpani
Harp I
Harp II
Piano
I
8va
Synth. I
Cimbalom Sound
Synth. II
89
90
91
92
Violins
I
II
unis.
Viola
Cello
Bass

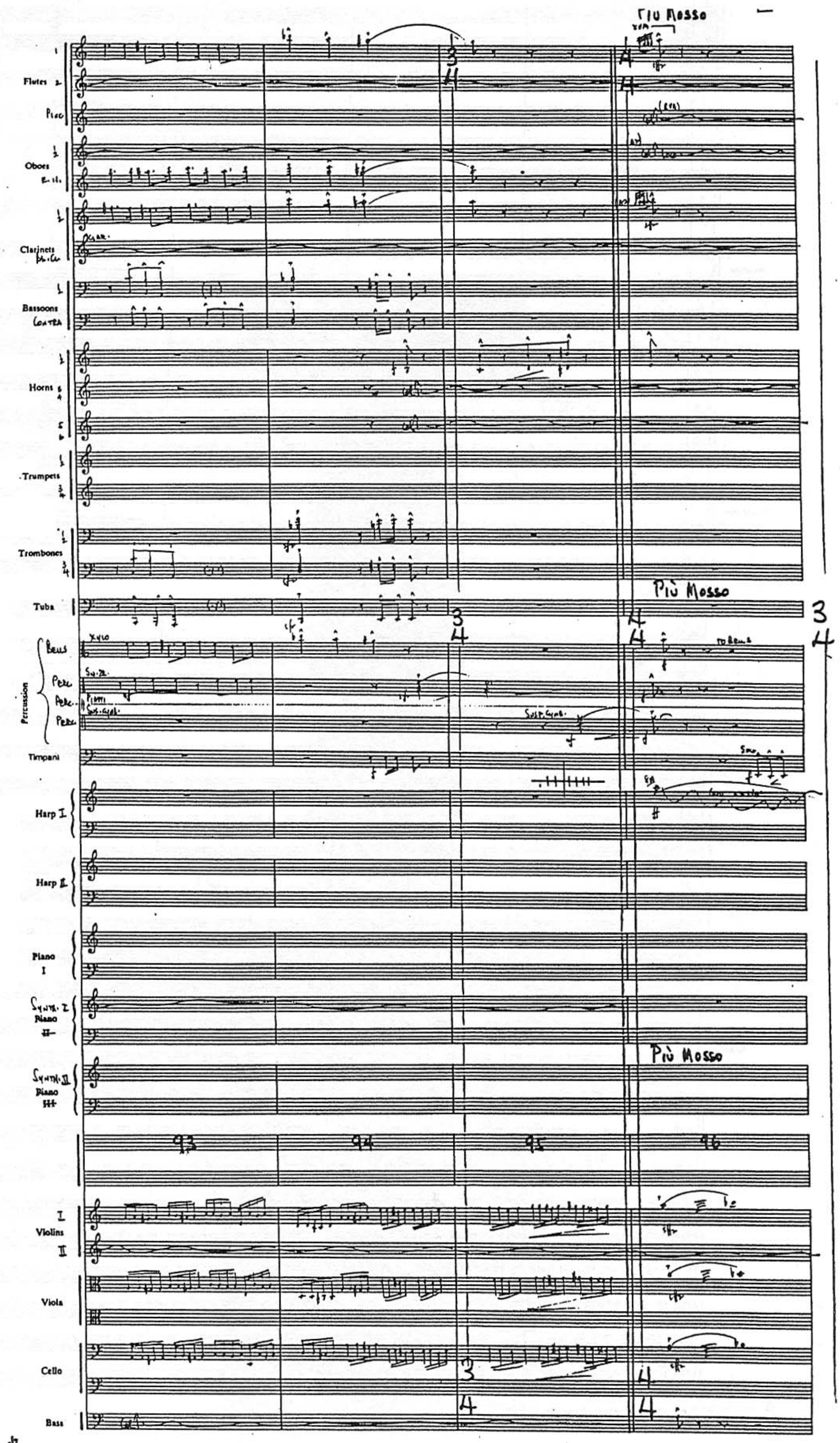
Più Mosso
Flutes
Oboes
Clarinets
Bassoons
Horns
Trumpets
Trombones
Tuba
Percussion
Timpani
Harp I
Harp II
Piano I
Violins
Viola
Cello
Bass
93
94
95
96

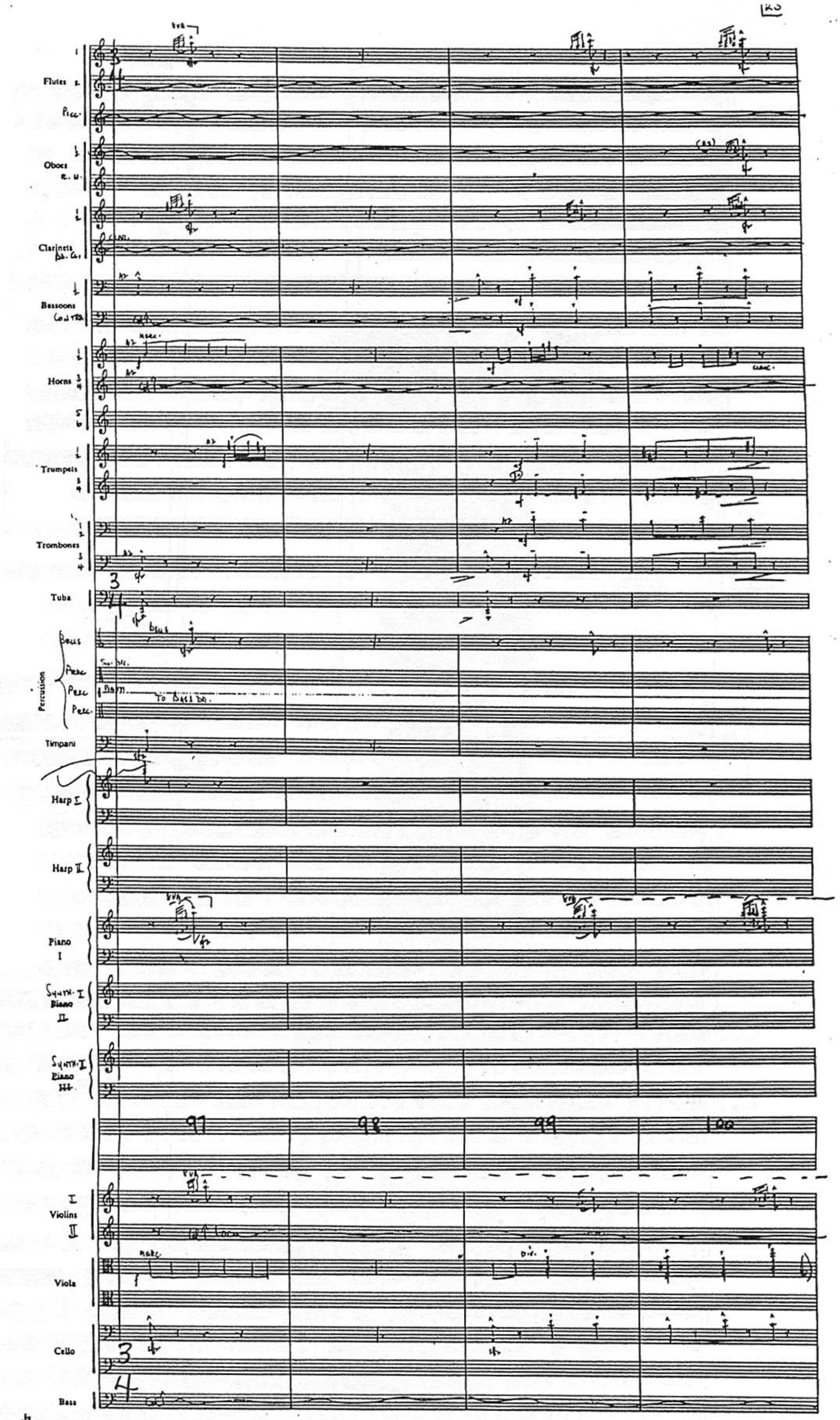
Flutes
Picc.
Oboes
Clarinets
Bassoons
Horns
Trumpets
Trombones
Tuba
Percussion
Timpani
Harp I
Harp II
Piano I
Piano II
Piano III
97
98
99
100
Violins
Viola
Cello
Bass

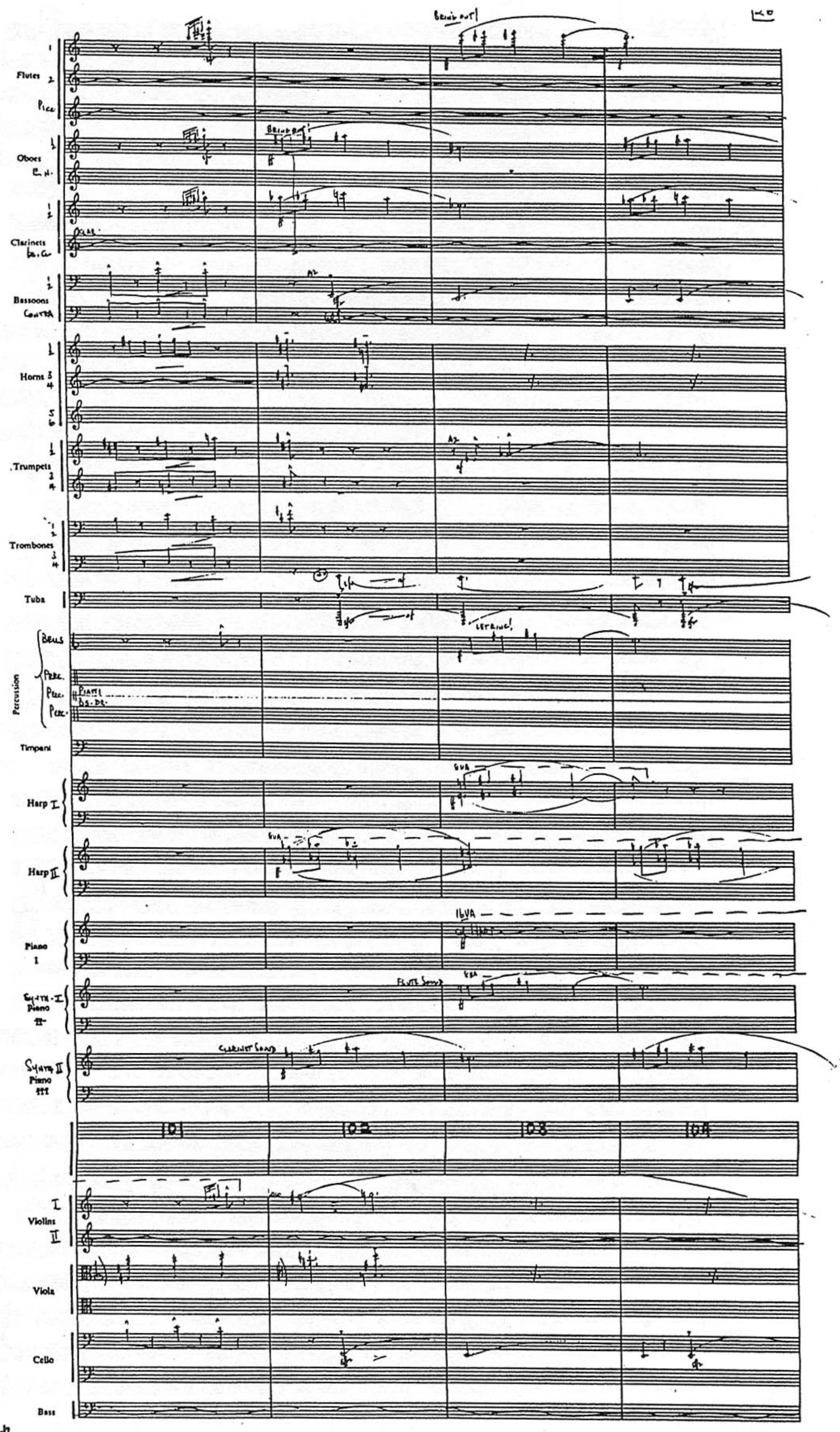
Flutes
Picc.
Oboes
Clarinets
Bassoons
Contra
Horns
Trumpets
Trombones
Tuba
Bells
Perc.
Percussion
Timpani
Harp I
Harp II
Piano I
Synth I Piano II
Synth II Piano III
101
102
103
104
Violins
Viola
Cello
Bass

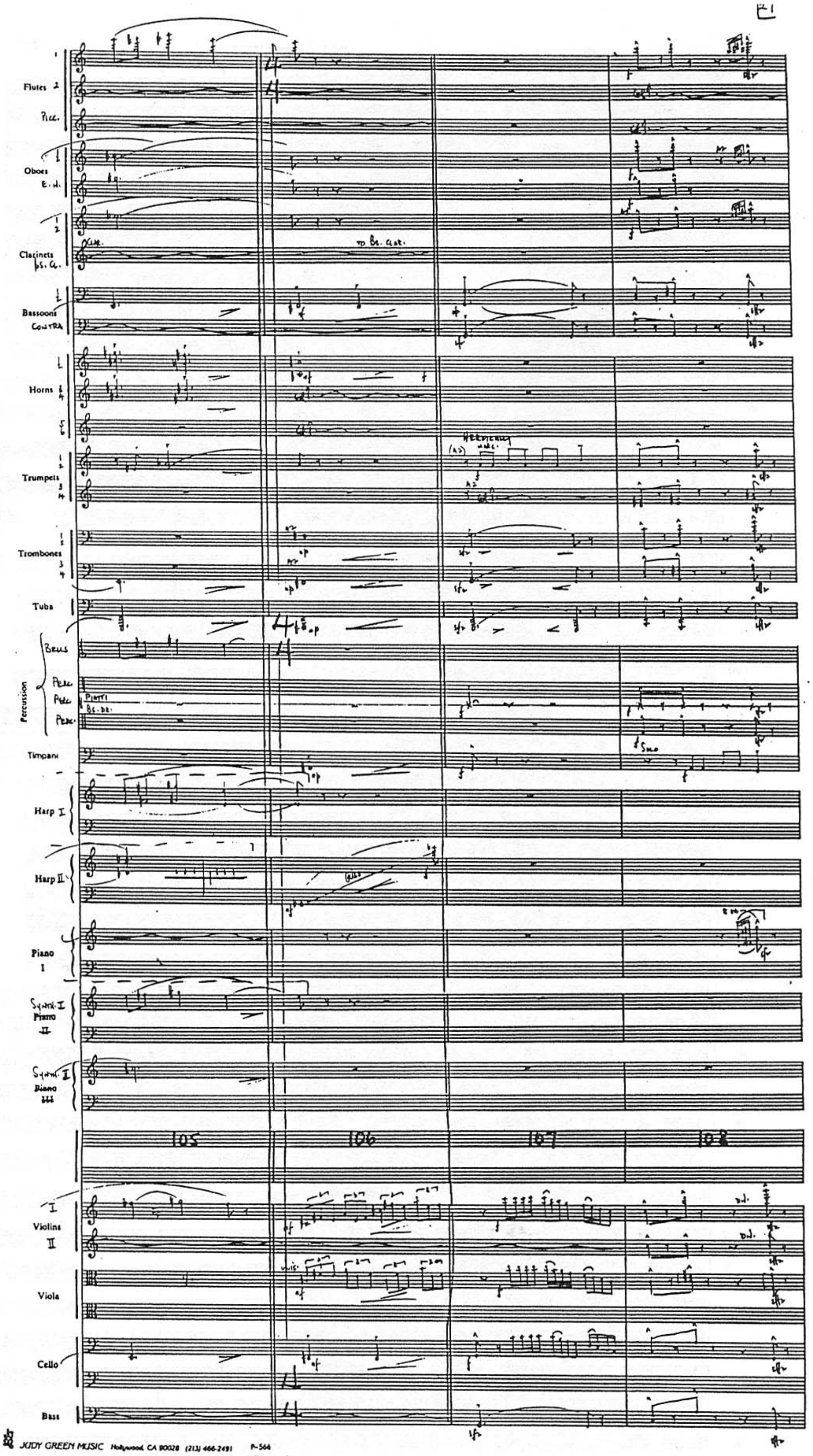

Flutes
Picc.
Oboes
E. H.
Clarinets
Bs. Cl.
to Bs. Clar.
Bassoons
Contra
Horns
Trumpets
Trombones
Tuba
Bells
Perc.
Percussion
Timpani
Harp I
Harp II
Piano I
Synth. I Piano II
Synth. II Piano III
105
106
107
108
Violins I II
Viola
Cello
Bass

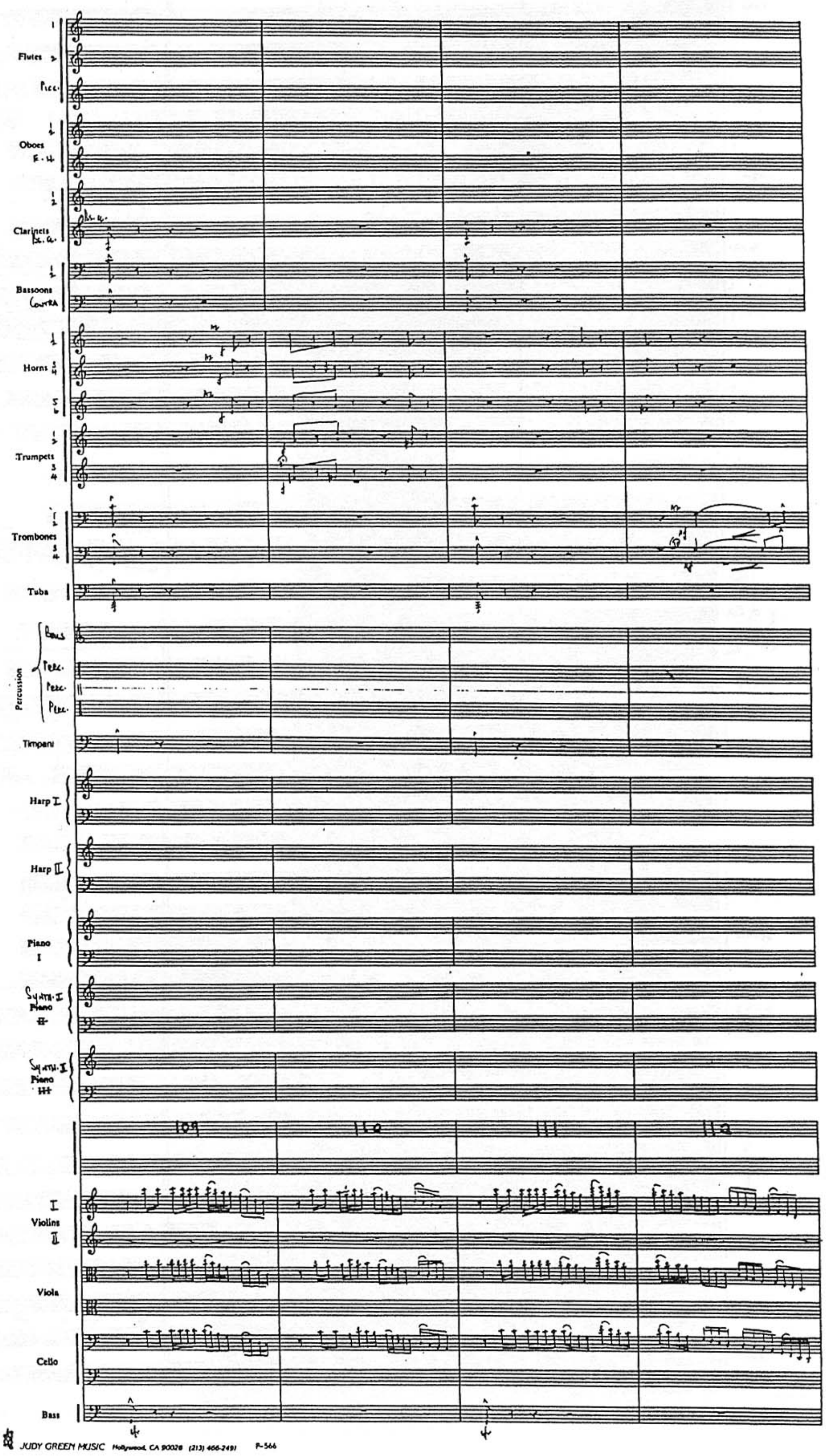
Flutes
Picc.
Oboes
E.H.
Clarinets
B. Cl.
Bassoons
Contra
Horns
Trumpets
Trombones
Tuba
Percussion
Bells
Perc.
Perc.
Perc.
Timpani
Harp I
Harp II
Piano I
Synth. I
Synth. II
109
110
111
112
Violins I
II
Viola
Cello
Bass

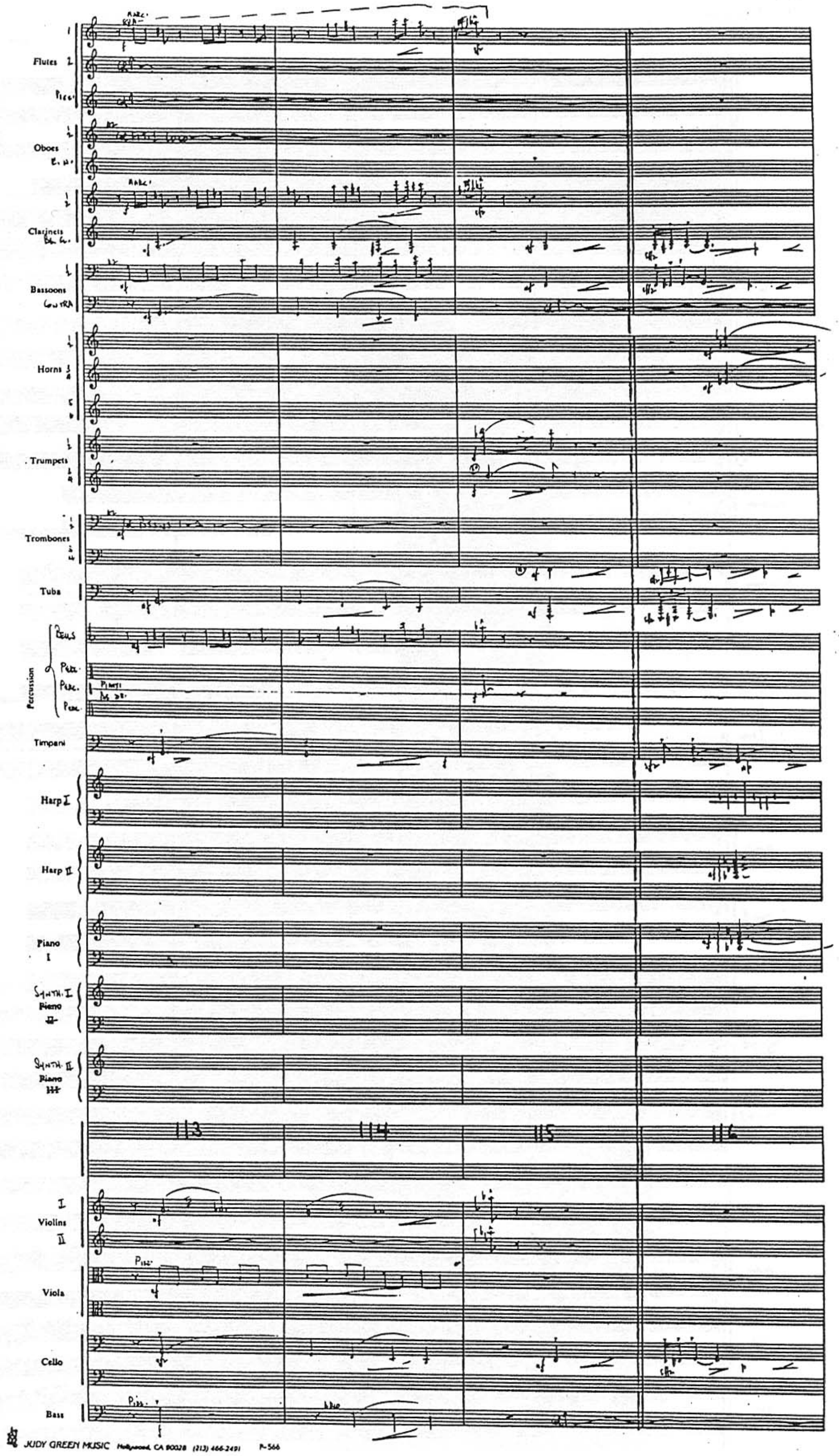

JUDY GREEN MUSIC Hollywood, CA 90028 (213) 466-2491 P-566

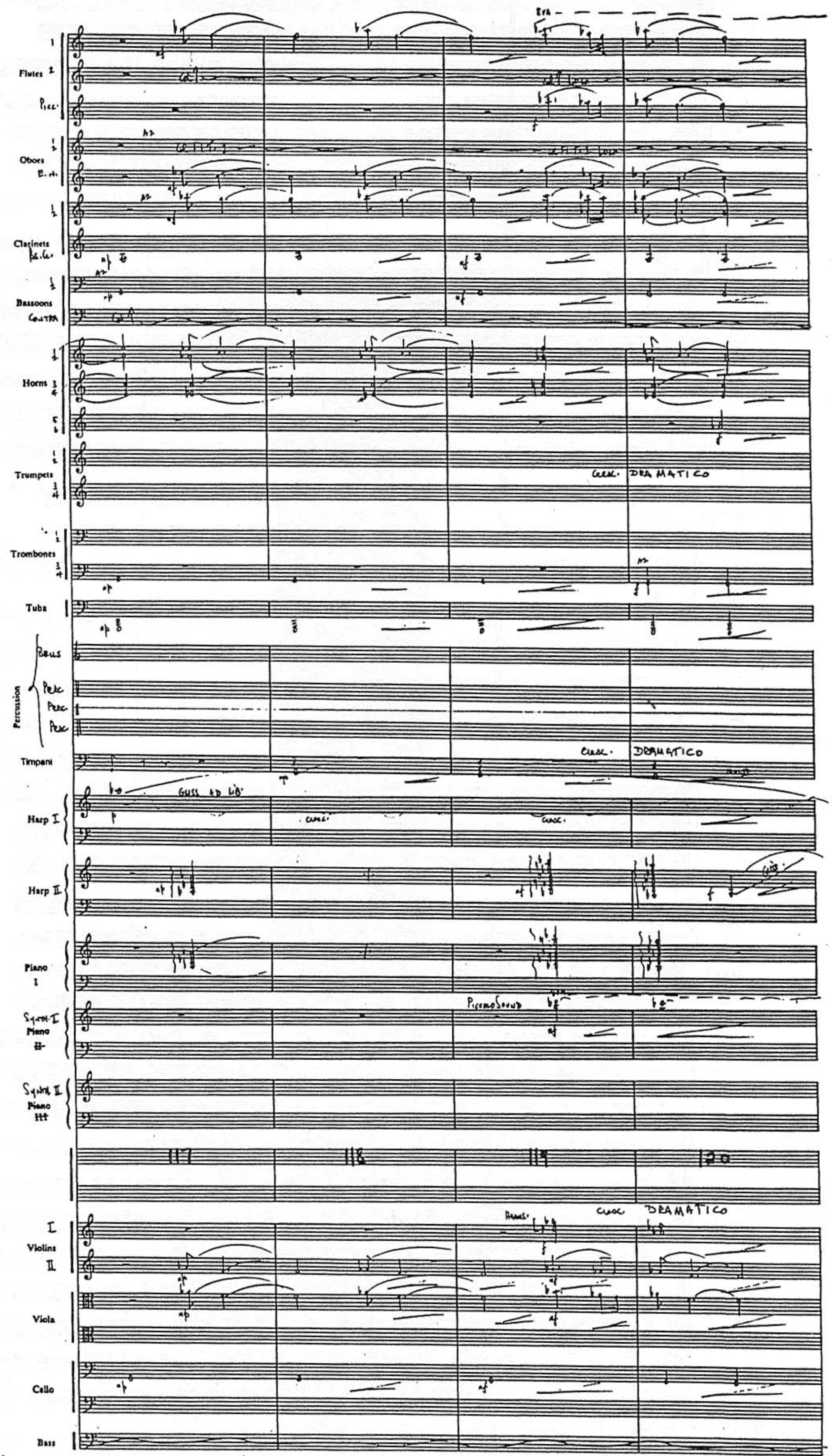

cresc. DRAMATICO

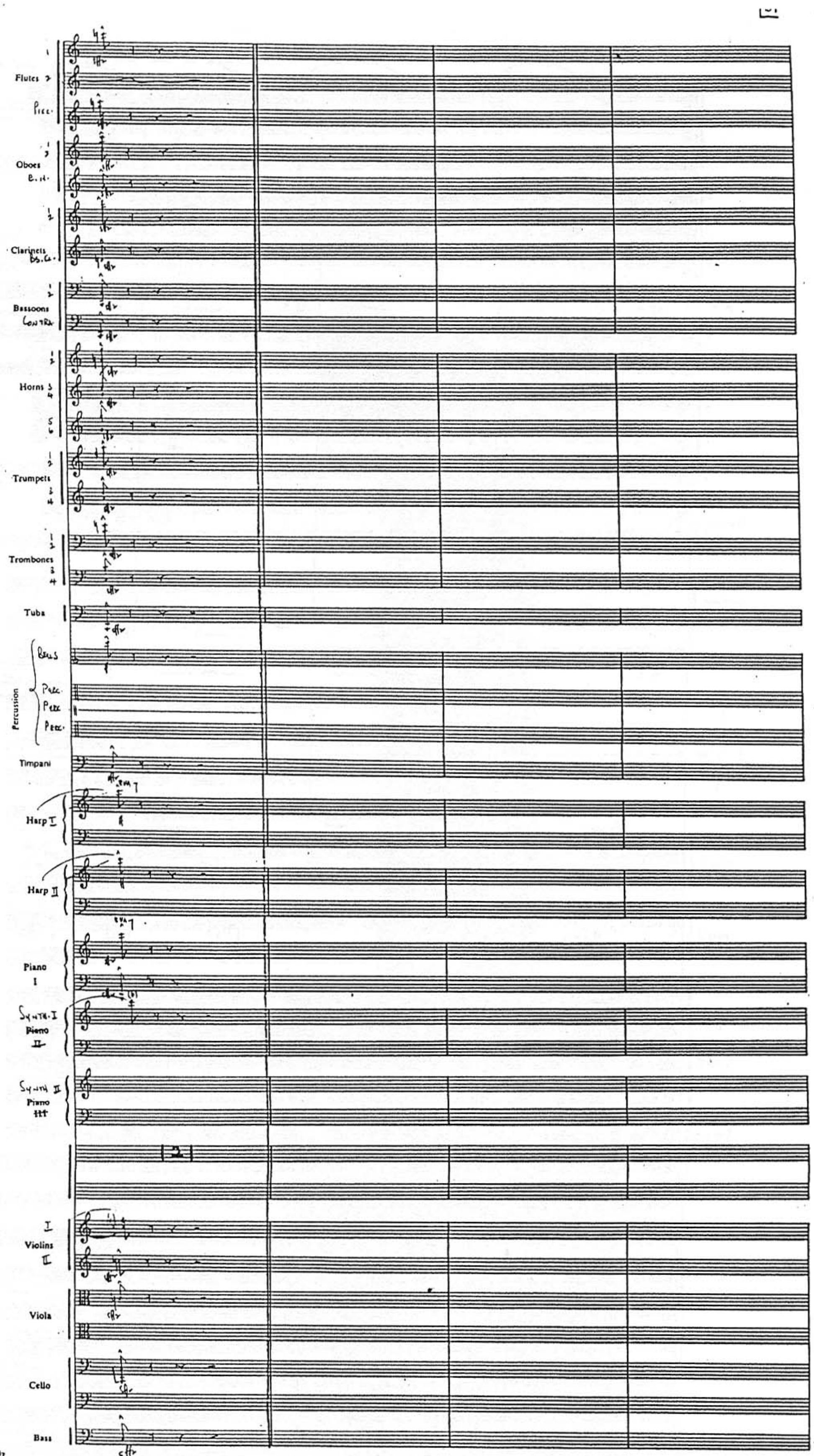

Flutes
Picc.
Oboes
E.H.
Clarinets
Bs. Cl.
Bassoons
Contra
Horns
Trumpets
Trombones
Tuba
Percussion
Bells
Perc.
Timpani
Harp I
Harp II
Piano I
Synth. I
Synth. II
Violins
Viola
Cello
Bass

(HOOK) REEL 15 PART 3 "MY LOST BOYS" COMP. JOHN WILLIAMS (BMI) (1.
ORCH. JOHN NEUFELD

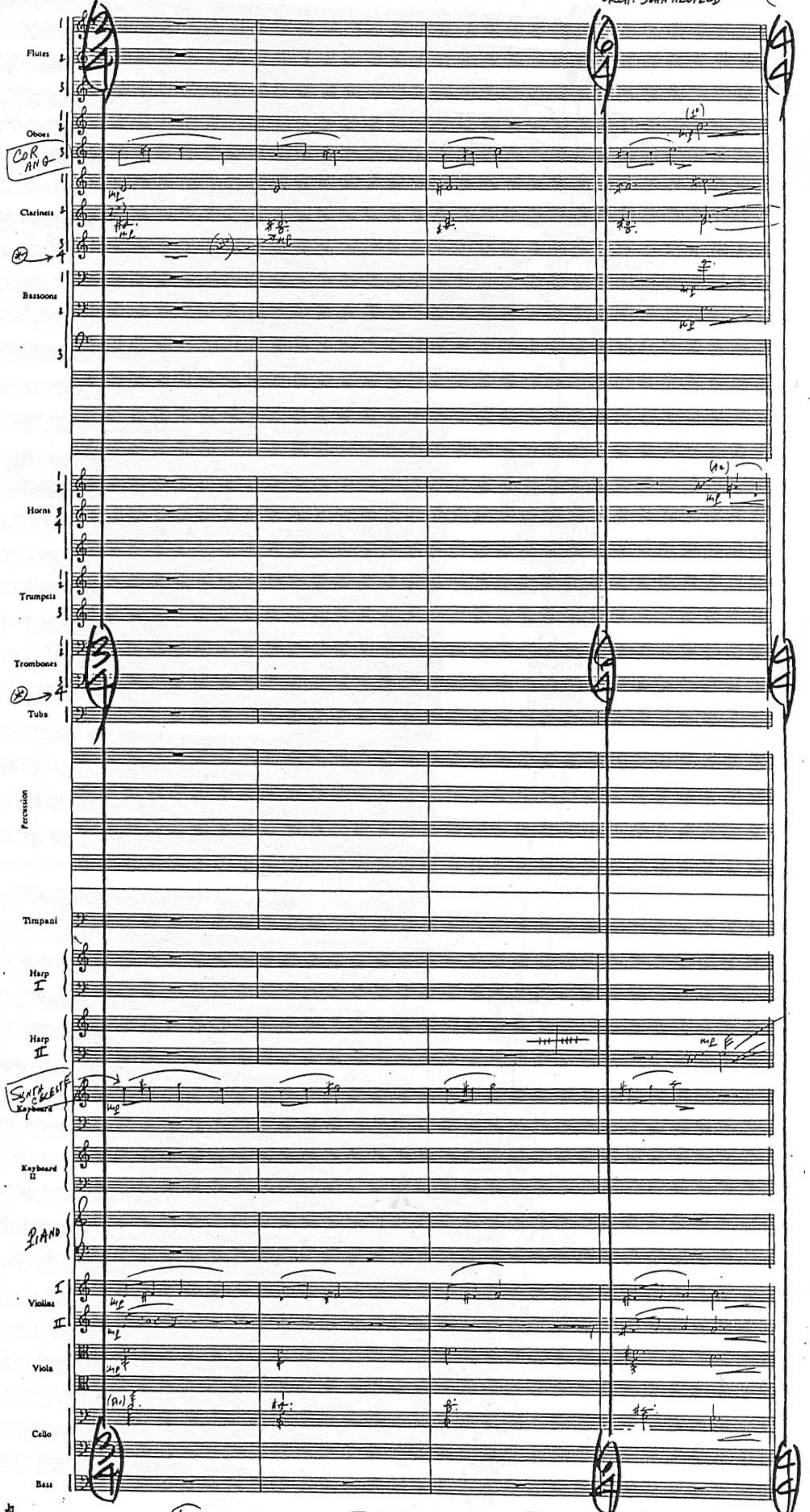

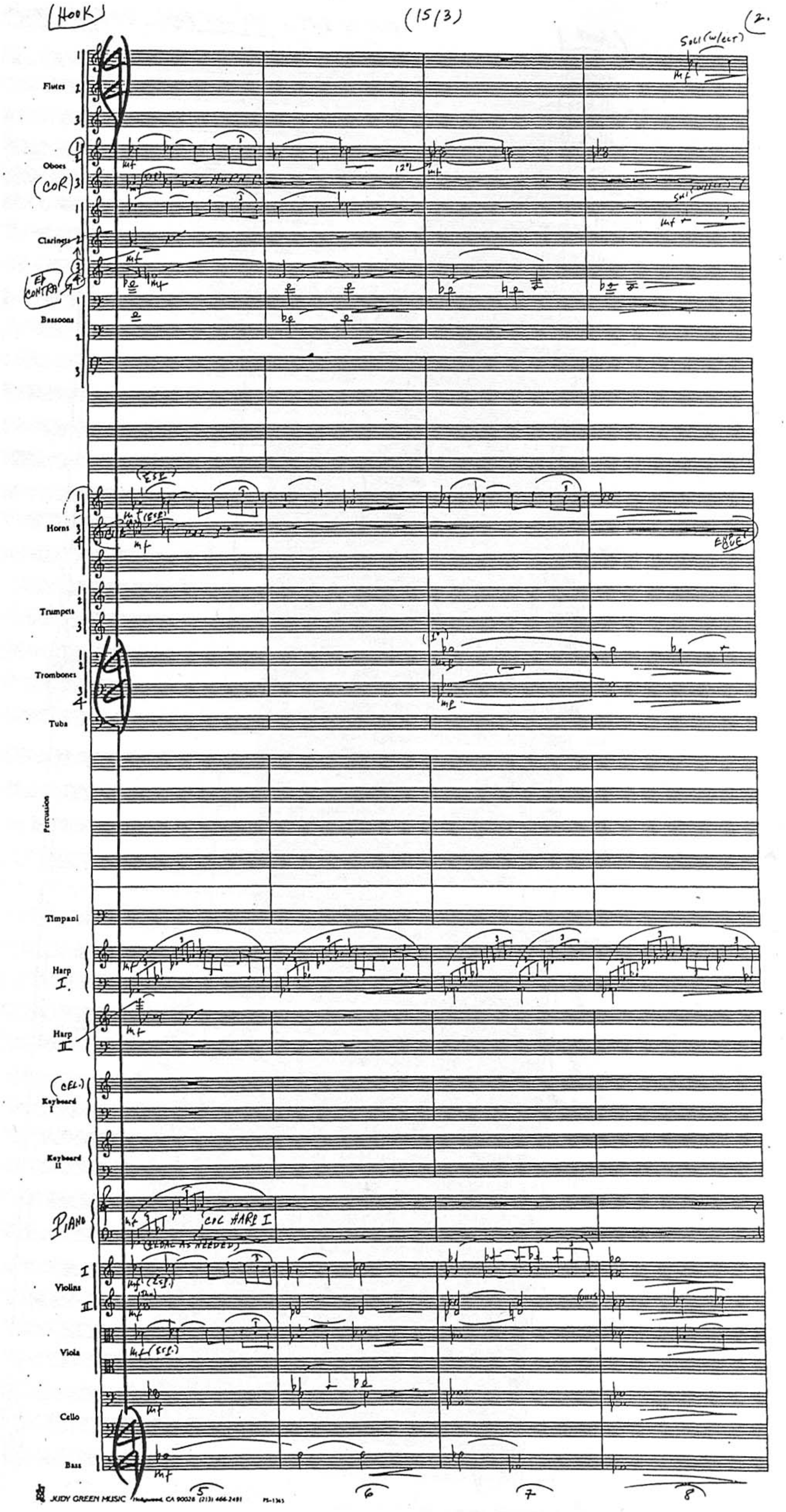
(HOOK)
(15/3)
Flutes
Oboes
(COR)
Clarinets
Bassoons
Horns
Trumpets
Trombones
Tuba
Percussion
Timpani
Harp I
Harp II
(CEL.) Keyboard I
Keyboard II
PIANO
COL HARP I
Violins I II
Viola
Cello
Bass
5
6
7
8

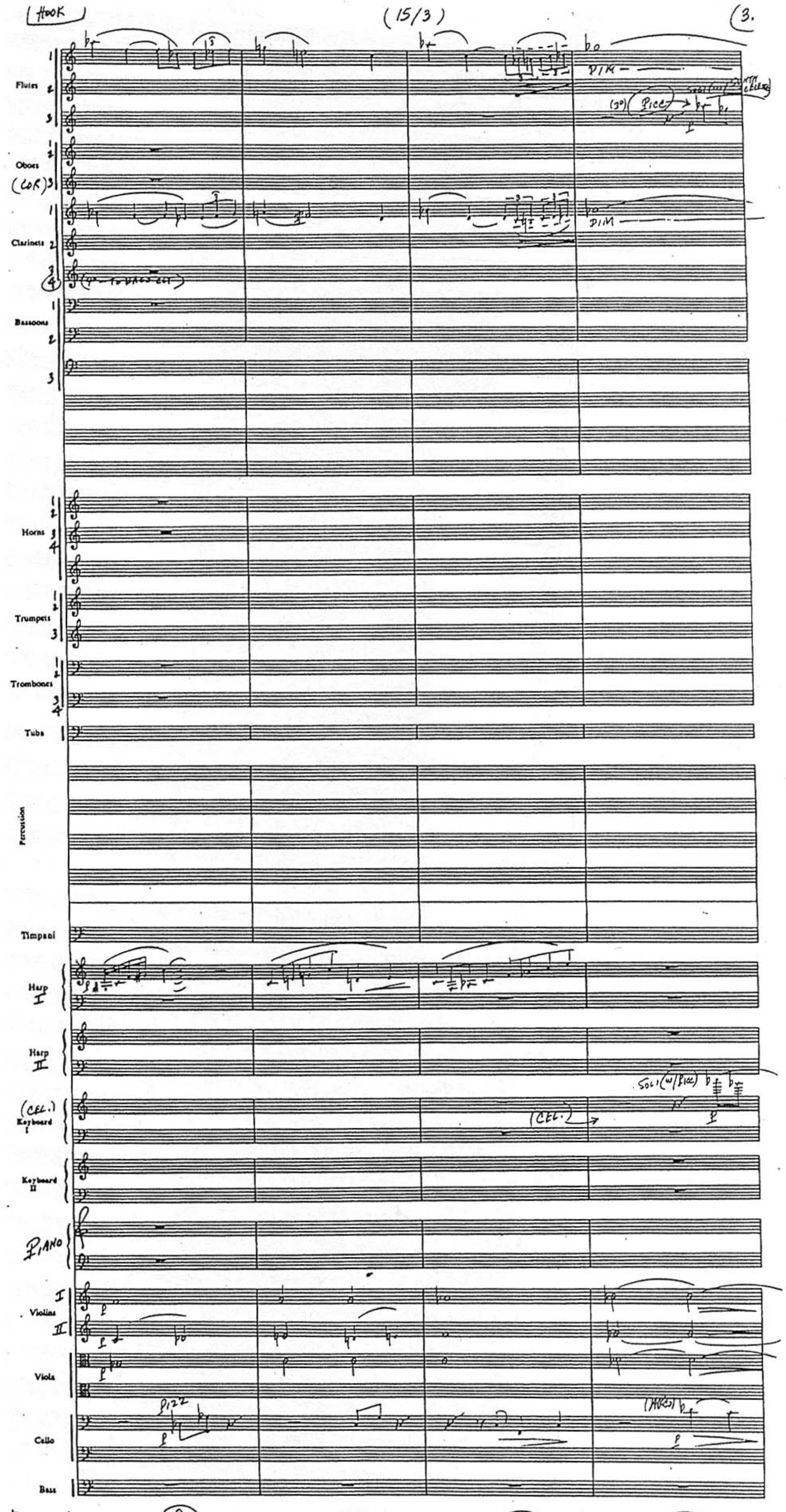
HOOK
(15/3)
3.
Flutes
Oboes
(COR)
Clarinets
Bassoons
Horns
Trumpets
Trombones
Tuba
Percussion
Timpani
Harp I
Harp II
(CEL.) Keyboard I
Keyboard II
PIANO
Violins I II
Viola
Cello
Bass
DIM
PICC
(CEL.)
PIZZ

9 10 11 12

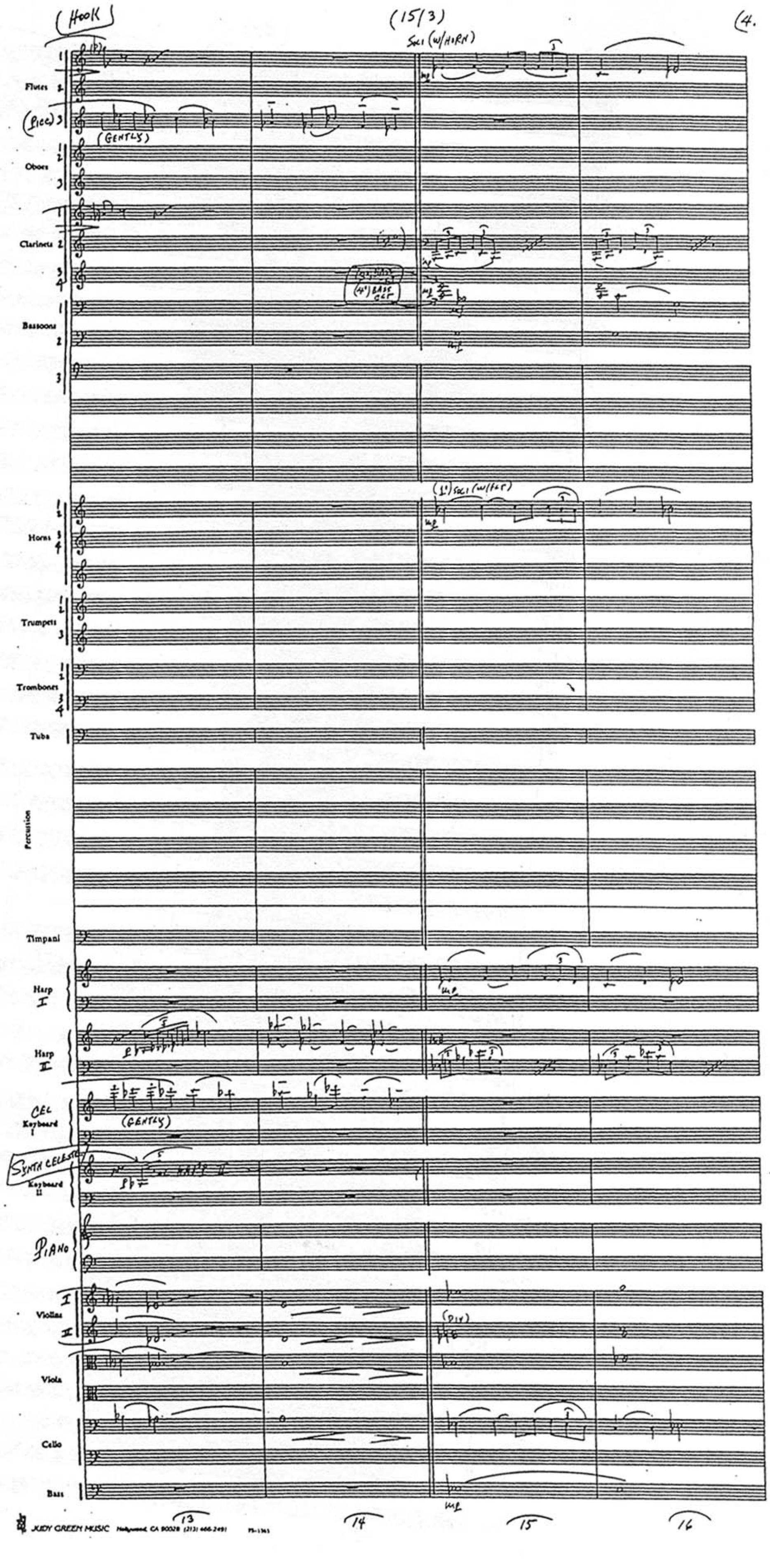

(HOOK)
(15/3)
(4.
SOLI (W/HORN)
Flutes
(Picc) 3
(GENTLY)
Oboes
Clarinets
Bassoons
Horns
Trumpets
Trombones
Tuba
Percussion
Timpani
Harp I
Harp II
CEL Keyboard I
(GENTLY)
SYNTH CELESTE Keyboard II
PIANO
Violins I II
Viola
Cello
Bass
13
14
15
16
JUDY GREEN MUSIC

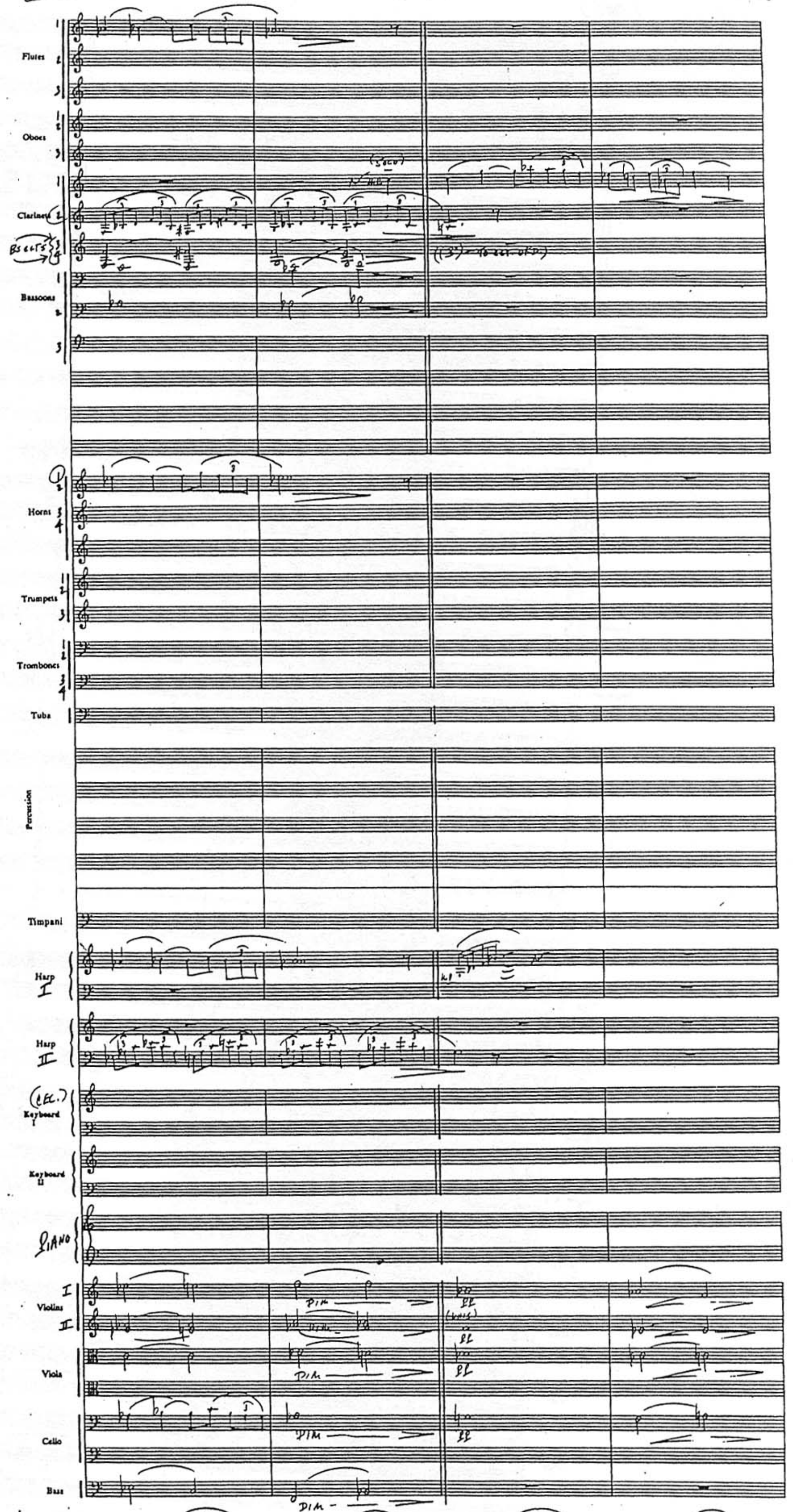
Flutes
Oboes
Clarinets
BSCLTS
(SOLO)
Bassoons
Horns
Trumpets
Trombones
Tuba
Percussion
Timpani
Harp I
Harp II
(CEL.) Keyboard I
Keyboard II
PIANO
Violins I
Violins II
Viola
Cello
Bass
DIM
17
18
19
20

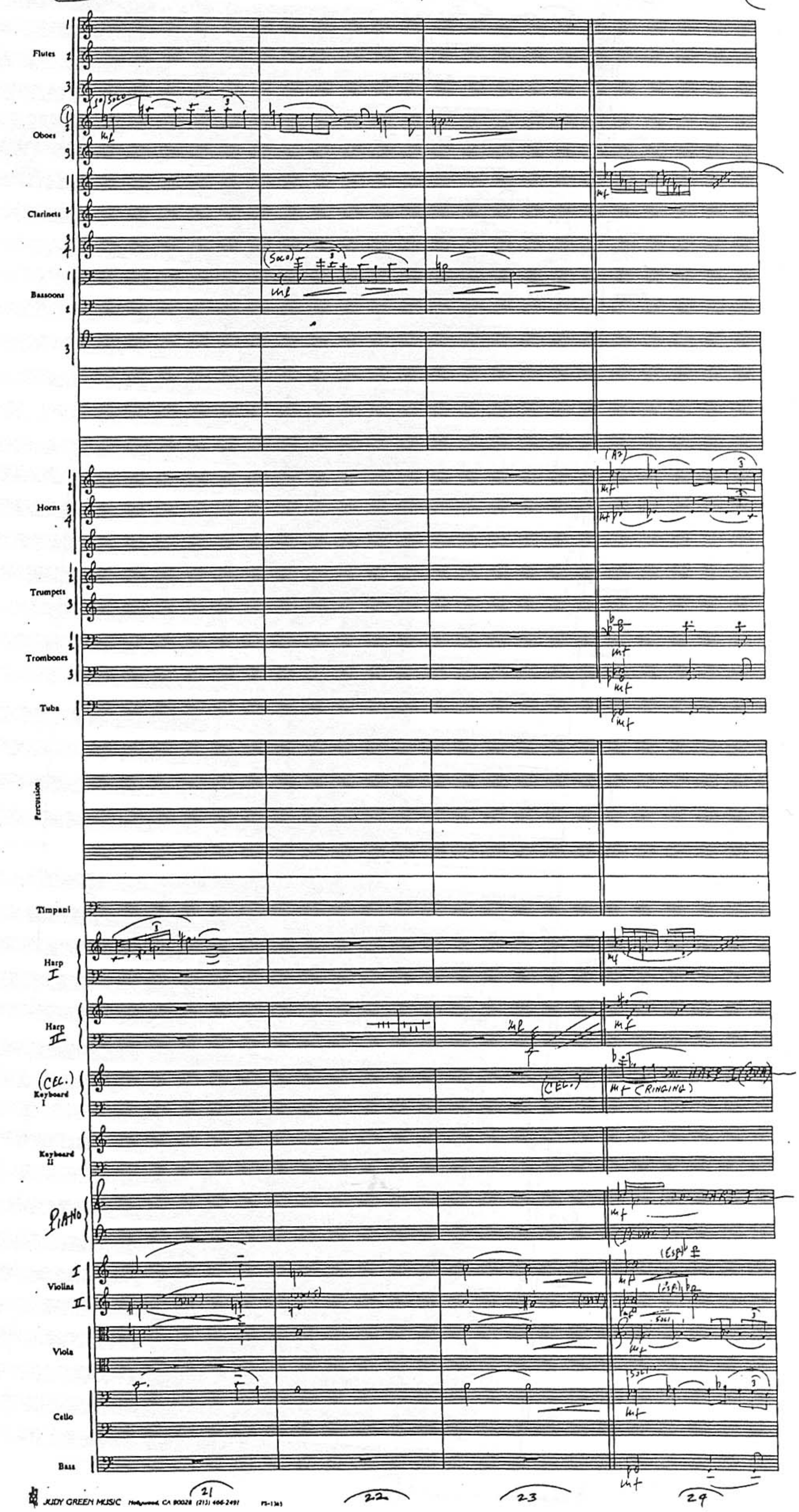
Flutes
Oboes
(Solo)
Clarinets
Bassoons
(Solo)
Horns
Trumpets
Trombones
Tuba
Percussion
Timpani
Harp I
Harp II
(CEL.) Keyboard I
(CEL.)
mf (RINGING)
Keyboard II
PIANO
Violins I II
Viola
Cello
Bass
21
22
23
24

HOOK 1 (15/3) 7.

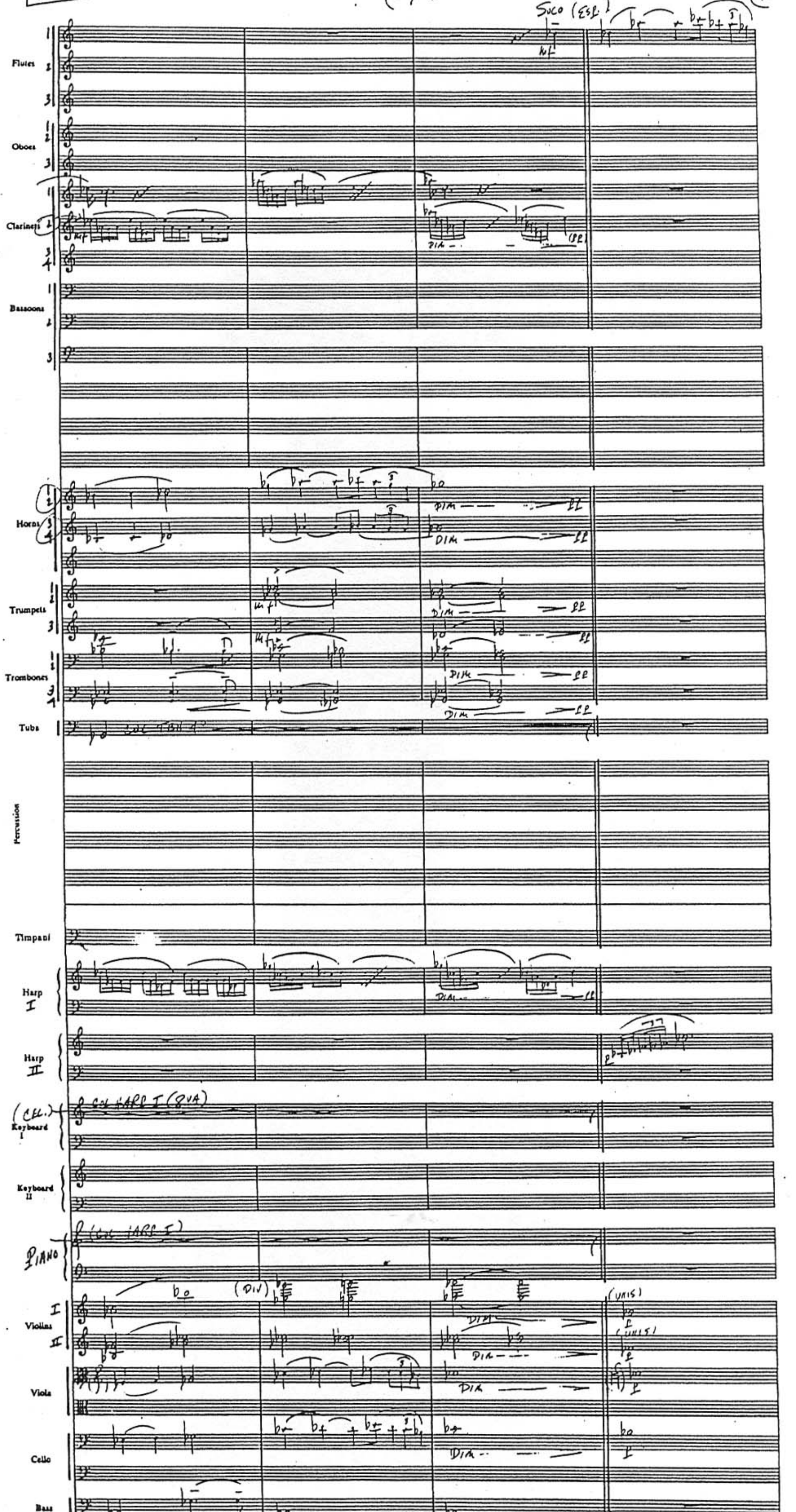

SOLO (ESP.)
Flutes
Oboes
Clarinets
Bassoons
Horns
Trumpets
Trombones
Tuba
Percussion
Timpani
Harp I
Harp II
(CEL.) Keyboard I
COL HARP I (8VA)
Keyboard II
PIANO
(COL HARP I)
Violins I
Violins II
(DIV)
(UNIS)
Viola
Cello
Bass
DIM
25
26
27
28

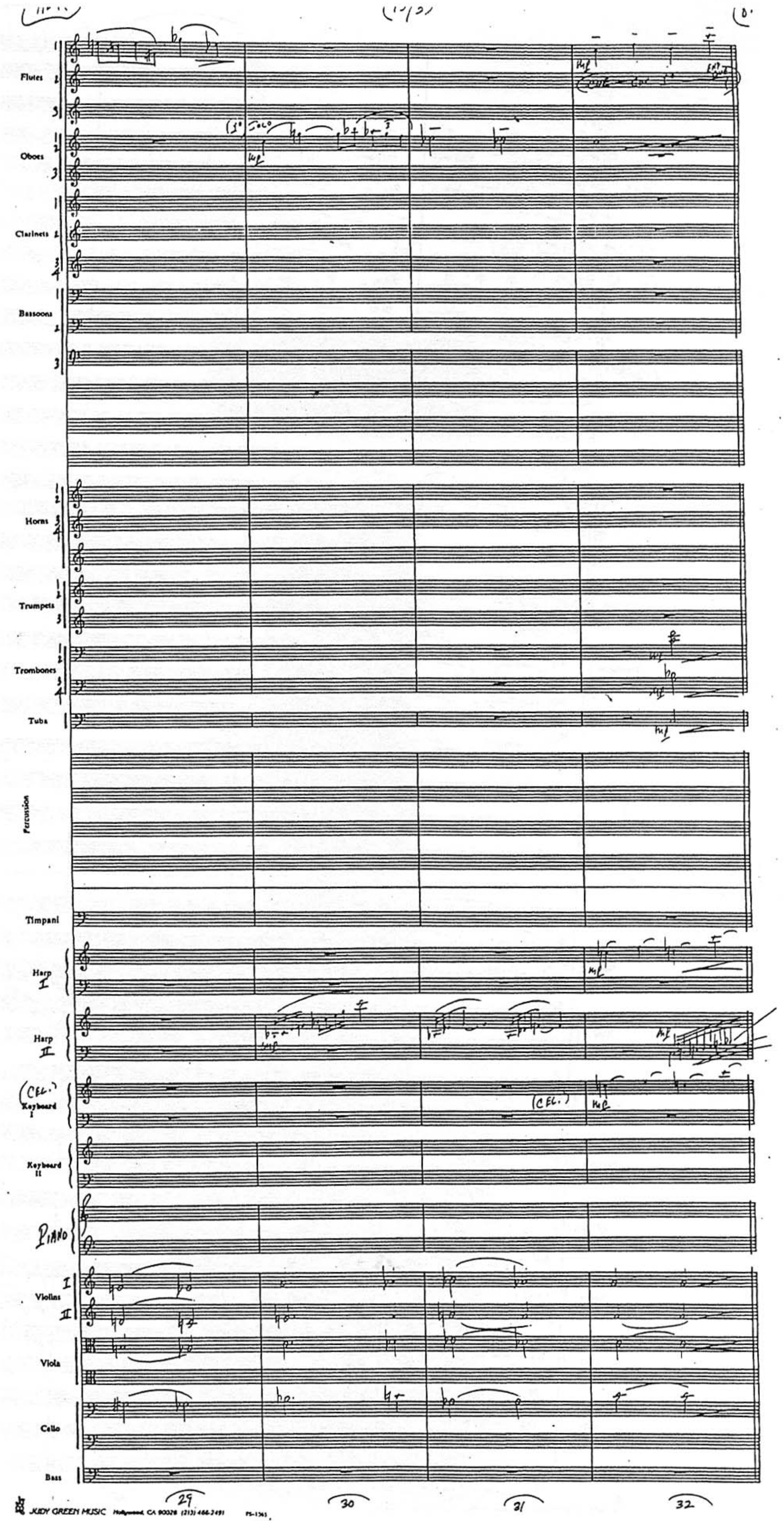

Flutes
Oboes
Clarinets
Bassoons
Horns
Trumpets
Trombones
Tuba
Percussion
Timpani
Harp I
Harp II
(CEL.) Keyboard I
Keyboard II
PIANO
Violins I II
Viola
Cello
Bass
29
30
31
32

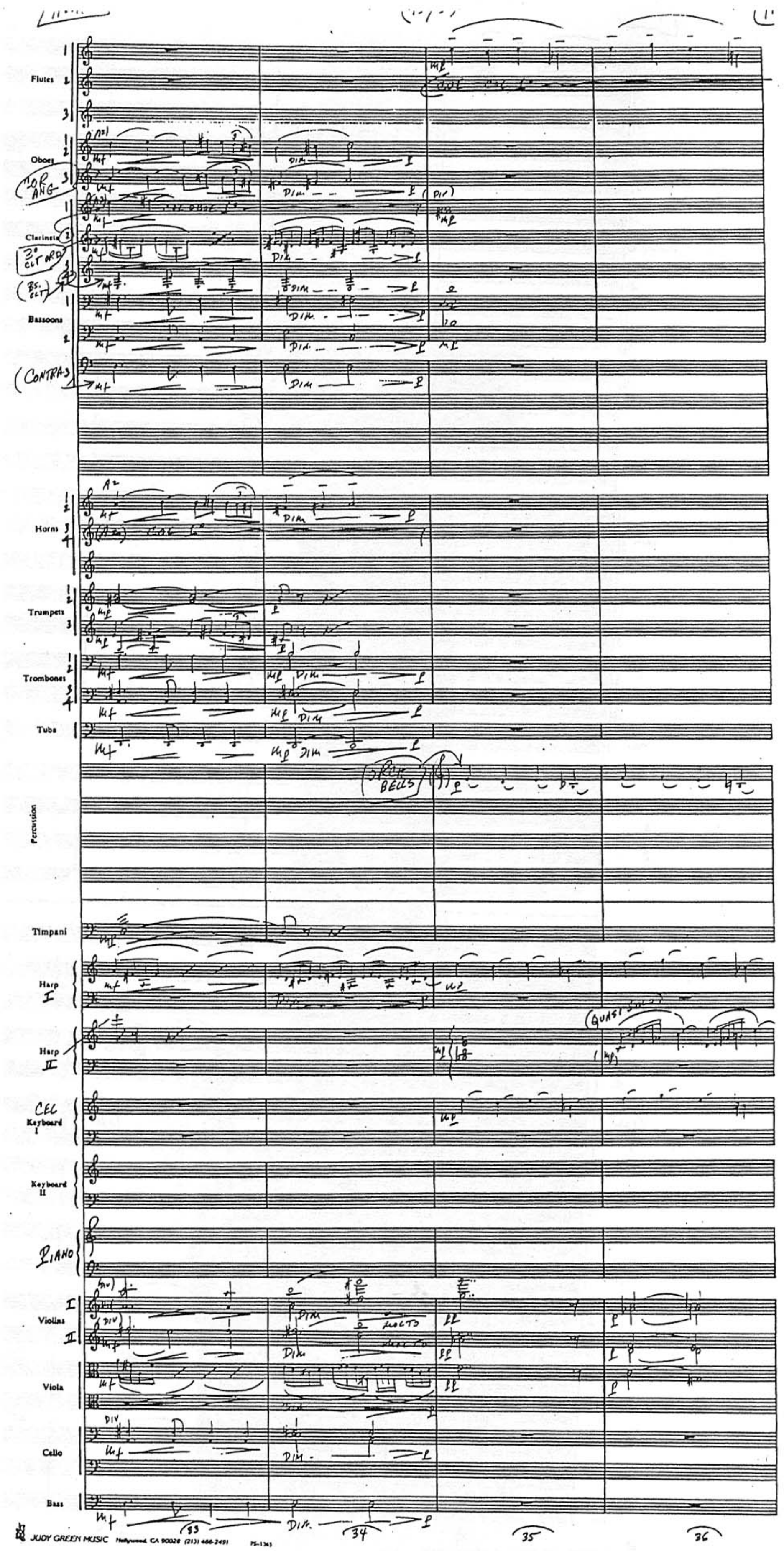

Flutes
Oboes
Clarinets
Bassoons
Horns
Trumpets
Trombones
Tuba
Percussion
Timpani
Harp
Harp
Keyboard I
Keyboard II
Violins
Viola
Cello
Bass

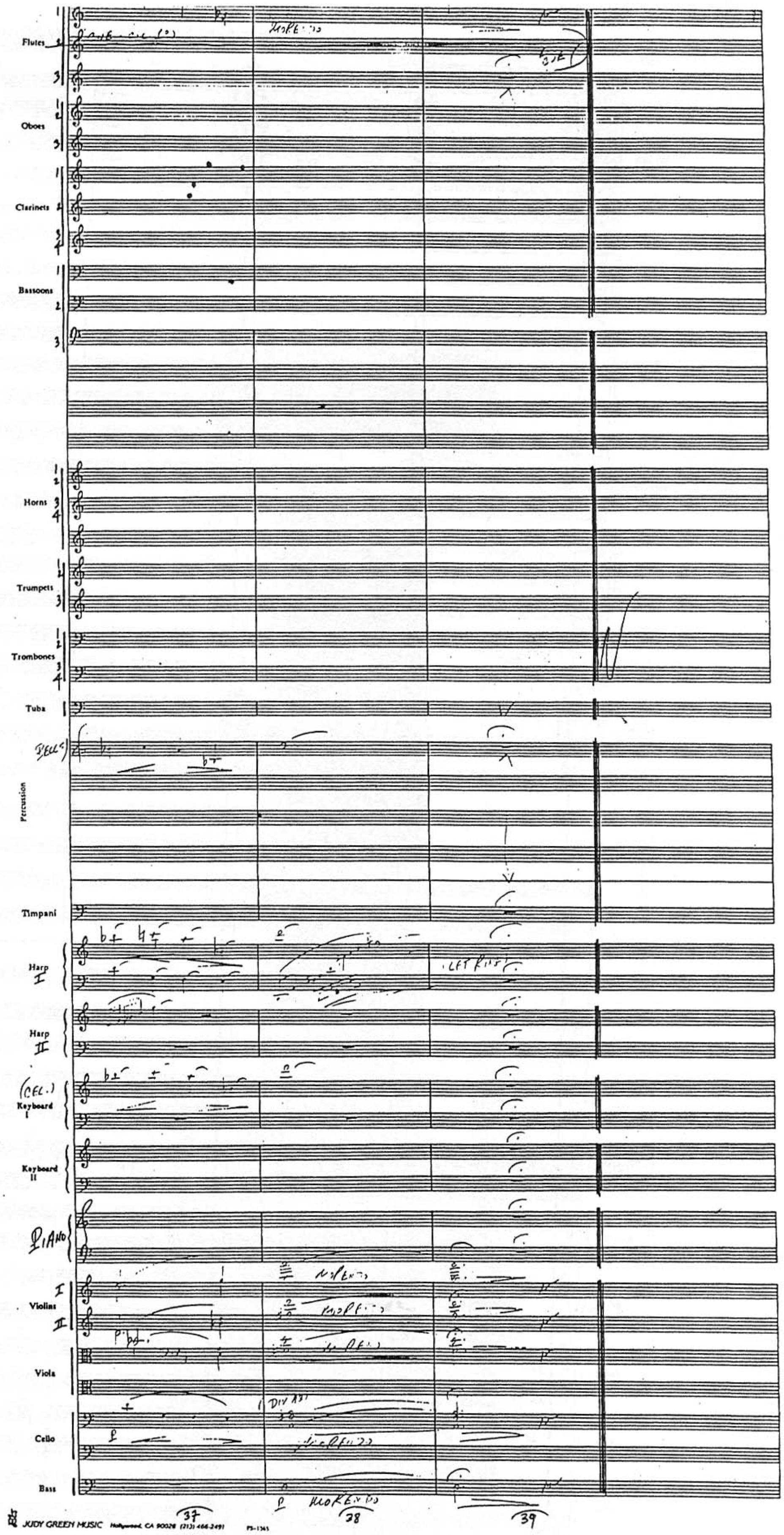
Flutes
Oboes
Clarinets
Bassoons
Horns
Trumpets
Trombones
Tuba
Percussion
Timpani
Harp
Harp
Keyboard I
Keyboard II
Violins
Viola
Cello
Bass

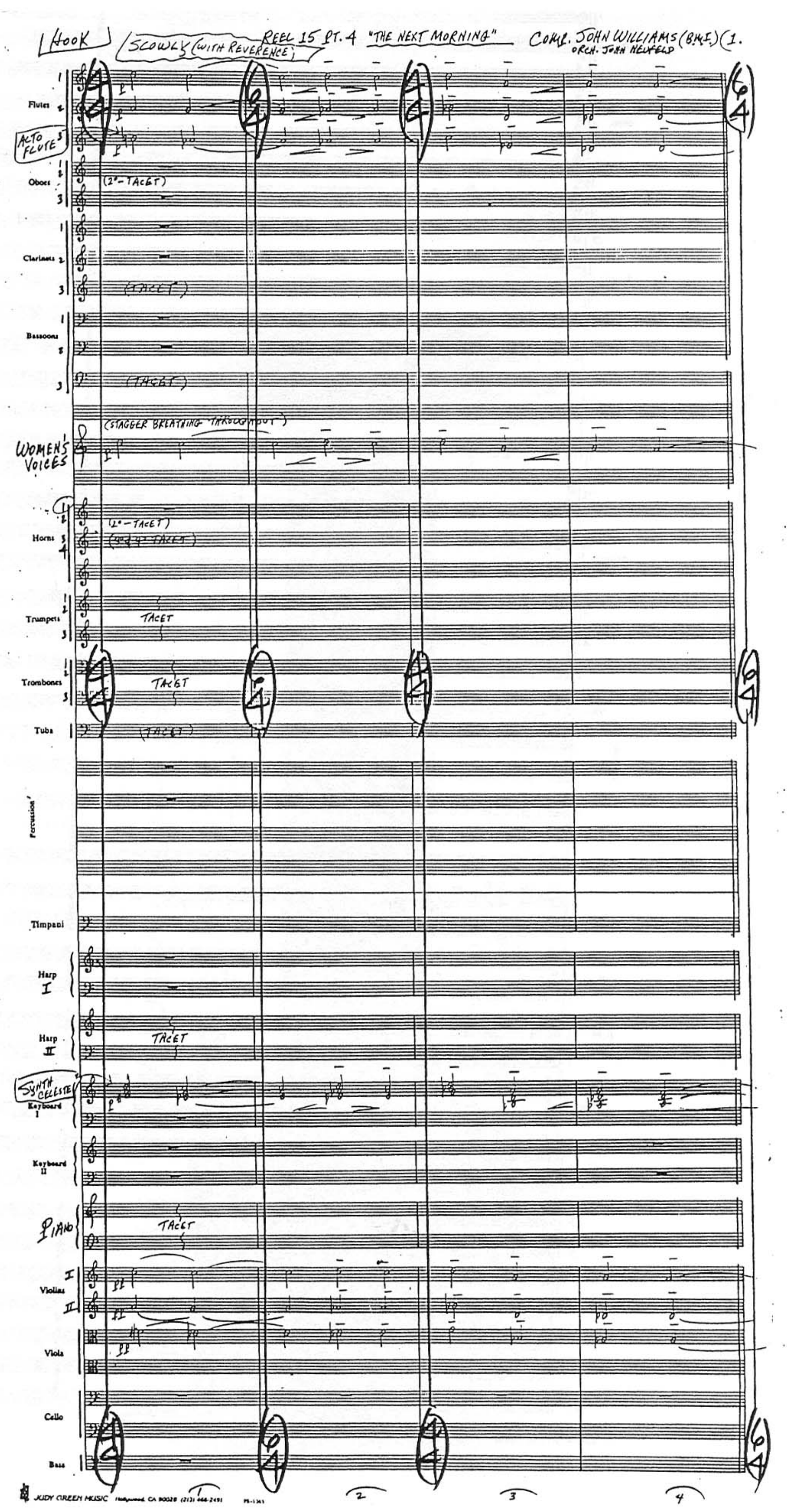
HOOK
SLOWLY (WITH REVERENCE)
REEL 15 PT. 4
"THE NEXT MORNING"
COMP. JOHN WILLIAMS (B.M.I.)
ORCH. JOHN NEUFELD
(1.
Flutes
ALTO FLUTE
Oboes
(2°-TACET)
Clarinets
(TACET)
Bassoons
(TACET)
(STAGGER BREATHING THROUGHOUT)
WOMEN'S VOICES
Horns
(2°-TACET)
Trumpets
TACET
Trombones
TACET
Tuba
(TACET)
Percussion
Timpani
Harp I
Harp II
TACET
SYNTH CELESTE
Keyboard I
Keyboard II
PIANO
TACET
Violins I
Violins II
Viola
Cello
Bass
1
2
3
4
JUDY GREEN MUSIC Hollywood, CA 90028 (213) 466-2491

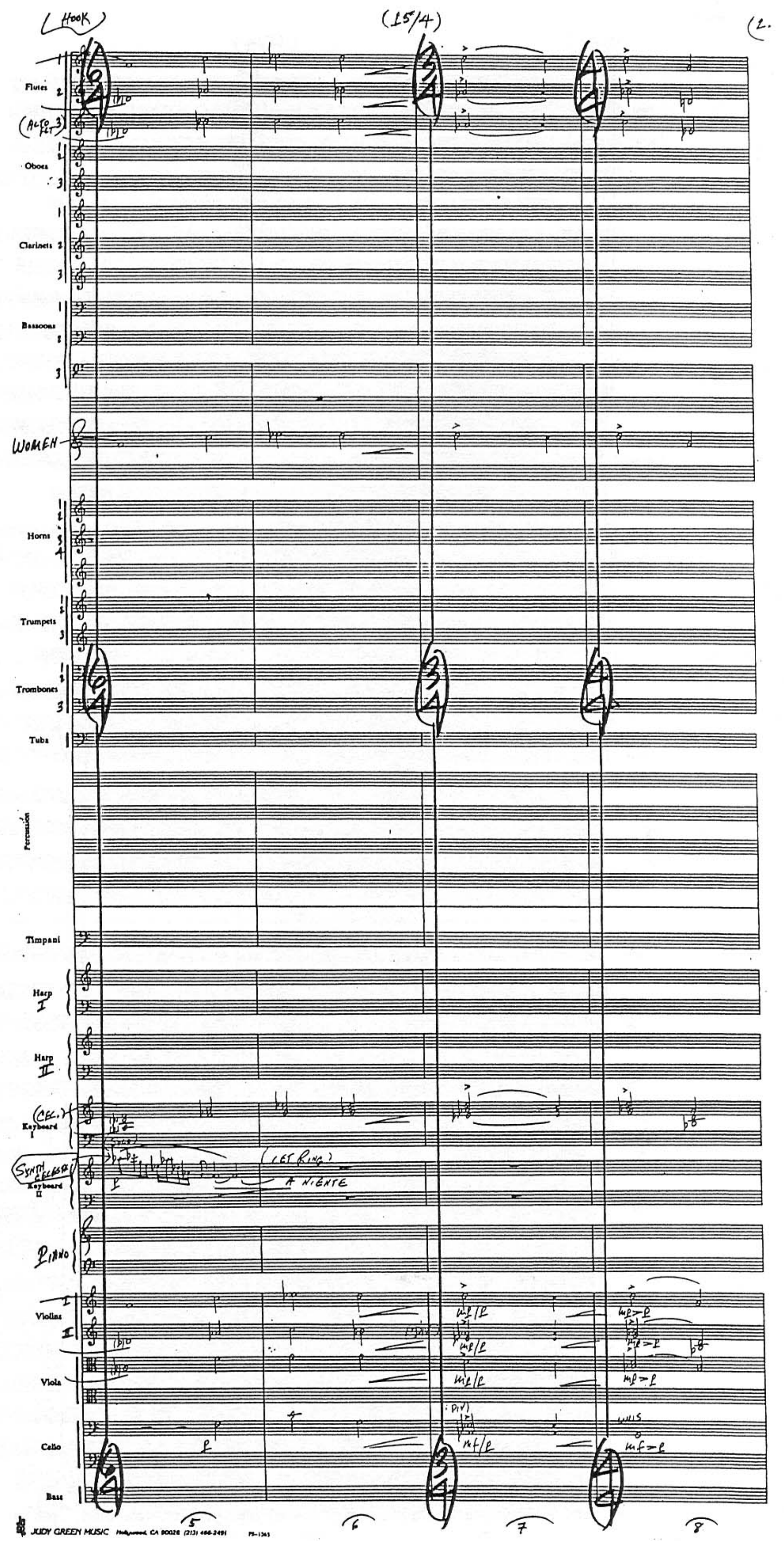
(HOOK)
(15/4)
(2.
Flutes
(ALTO FLT 3)
Oboes
Clarinets
Bassoons
WOMEN
Horns
Trumpets
Trombones
Tuba
Percussion
Timpani
Harp I
Harp II
(CEL.) Keyboard I
SYNTH CELESTE Keyboard II
(LET RING)
A NIENTE
PIANO
Violins I II
Viola
Cello
Bass
5
6
7
8

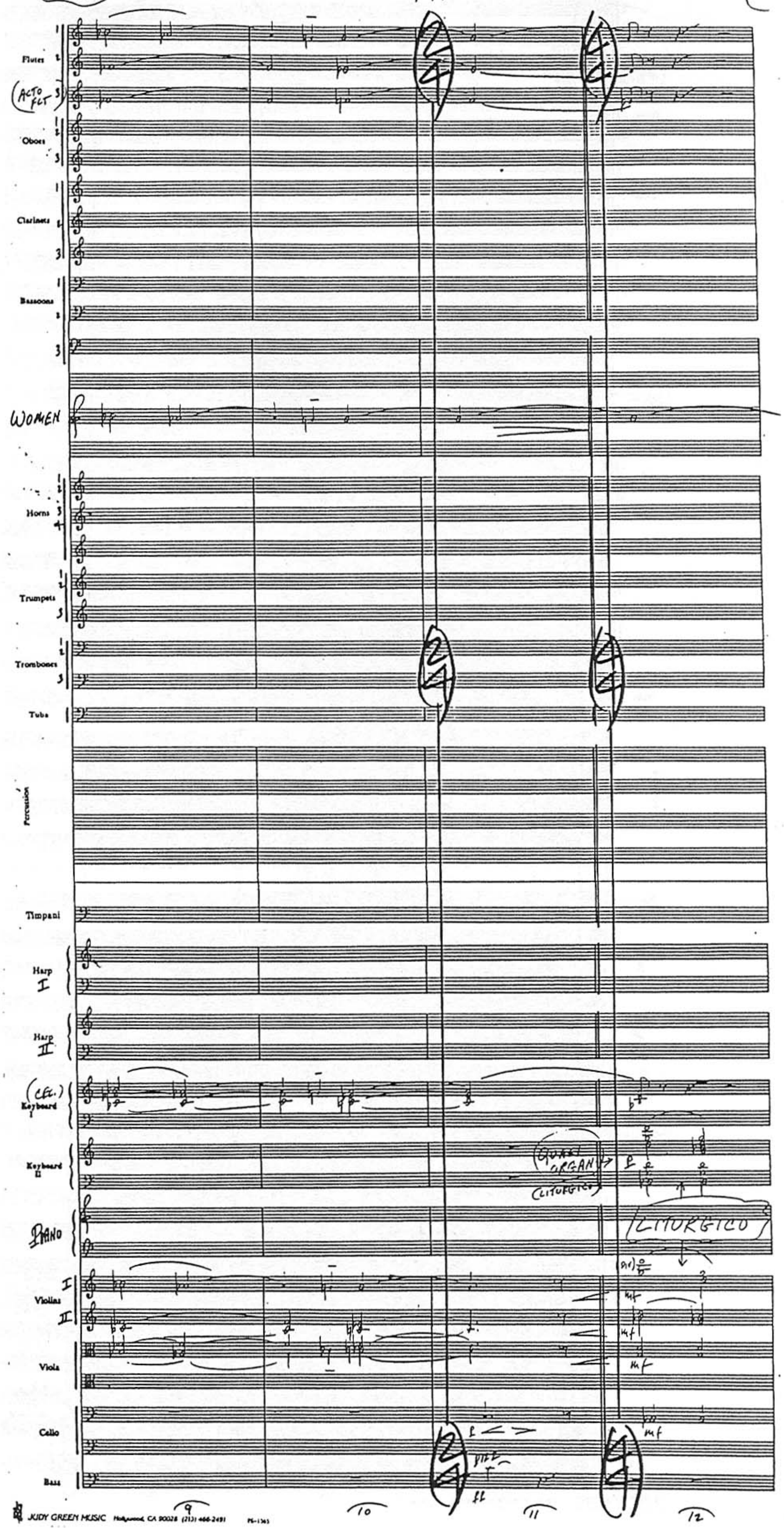
Flutes
(ALTO FLT)
Oboes
Clarinets
Bassoons
WOMEN
Horns
Trumpets
Trombones
Tuba
Percussion
Timpani
Harp I
Harp II
(CEL.) Keyboard I
Keyboard II
(QUASI ORGAN)
(LITURGICO)
PIANO
LITURGICO
Violins I II
Viola
Cello
Bass
9
10
11
12

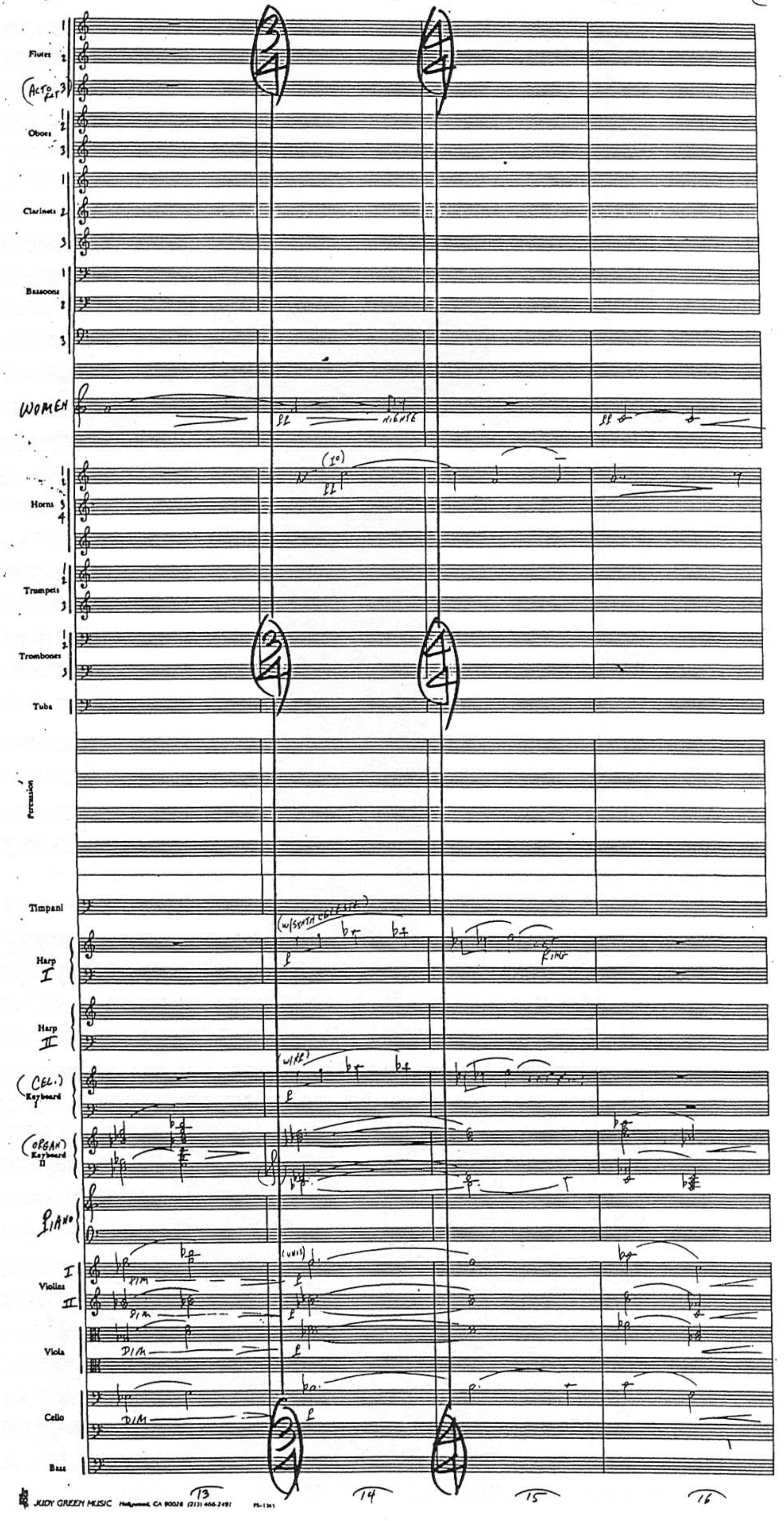
Flutes
(Alto Fl.)
Oboes
Clarinets
Bassoons
WOMEN
pp
NIENTE
Horns
(1º)
Trumpets
Trombones
Tuba
Percussion
Timpani
Harp I
(w/SYNTH CELESTE)
Harp II
(CEL.) Keyboard I
(WIRE)
(ORGAN) Keyboard II
PIANO
Violins I II
DIM
(UNIS)
Viola
Cello
Bass
13
14
15
16

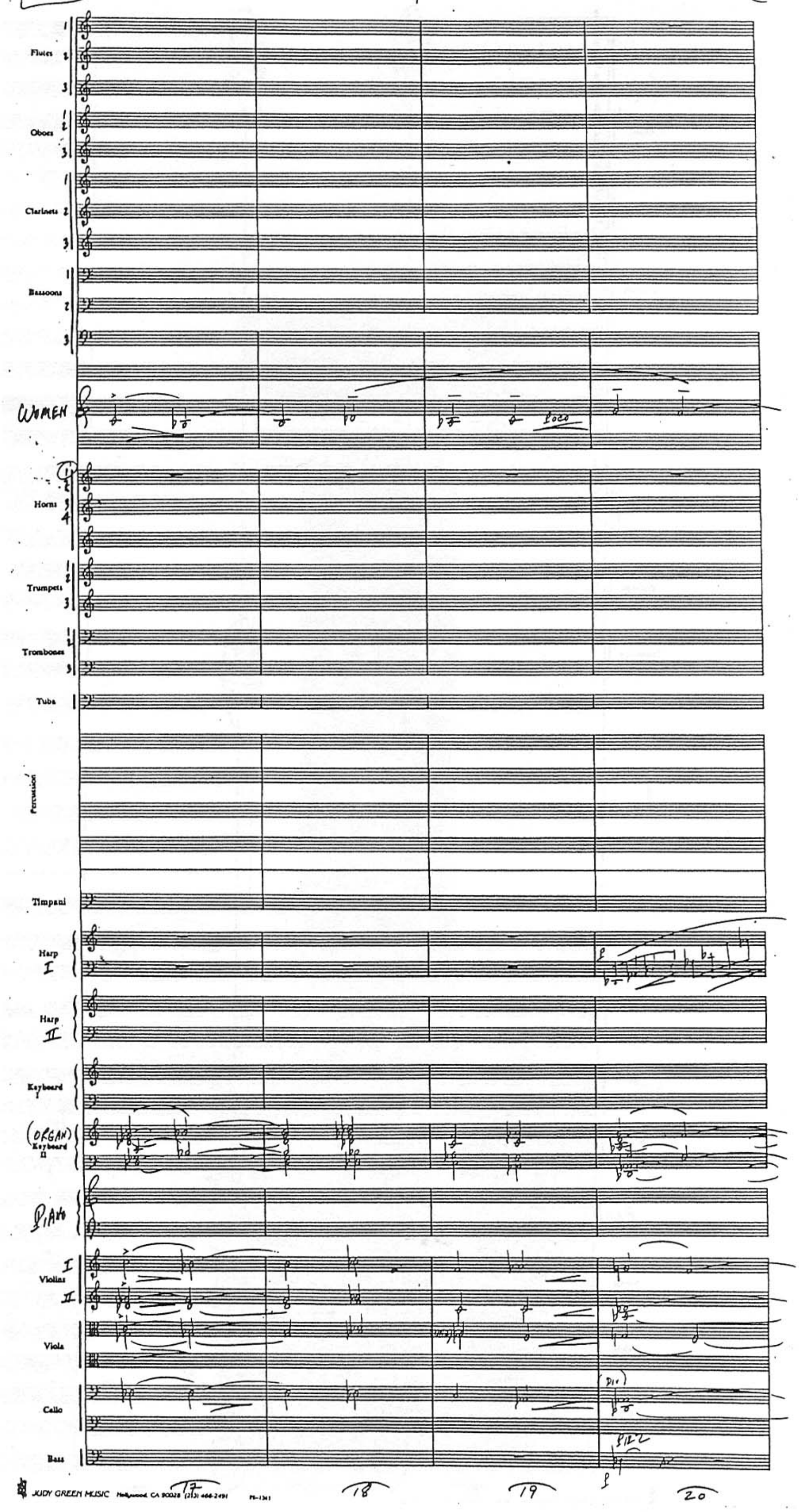
Flutes 1 2 3
Oboes 1 2 3
Clarinets 1 2 3
Bassoons 1 2 3
WOMEN
poco
Horns 1 2 3 4
Trumpets 1 2 3
Trombones 1 2 3
Tuba
Percussion
Timpani
Harp I
Harp II
Keyboard I
(ORGAN) Keyboard II
PIANO
Violins I II
Viola
Cello
Div
Bass
PIZZ
17
18
19
20

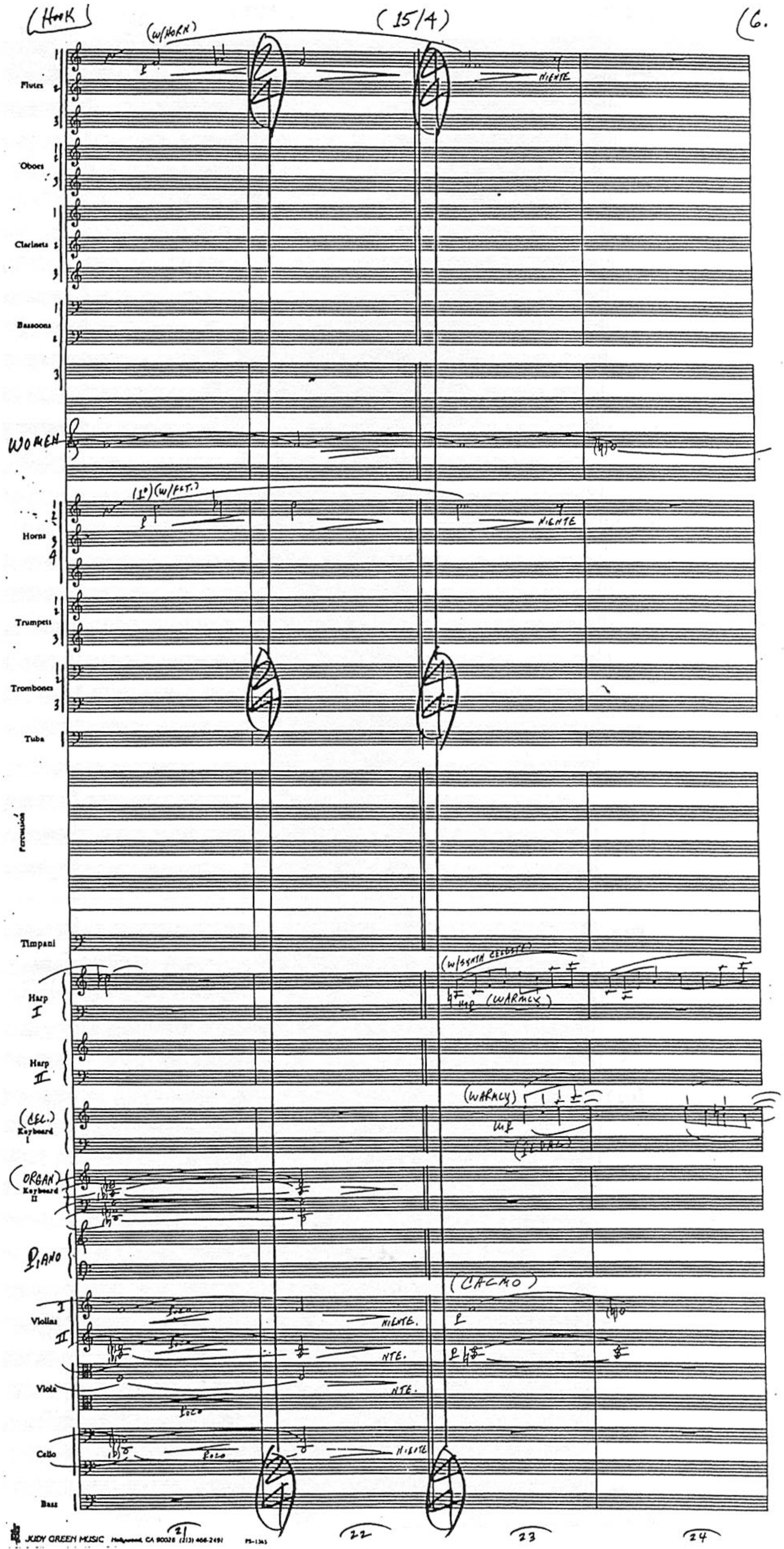

JUDY GREEN MUSIC Hollywood, CA 90028 (213) 466-2491

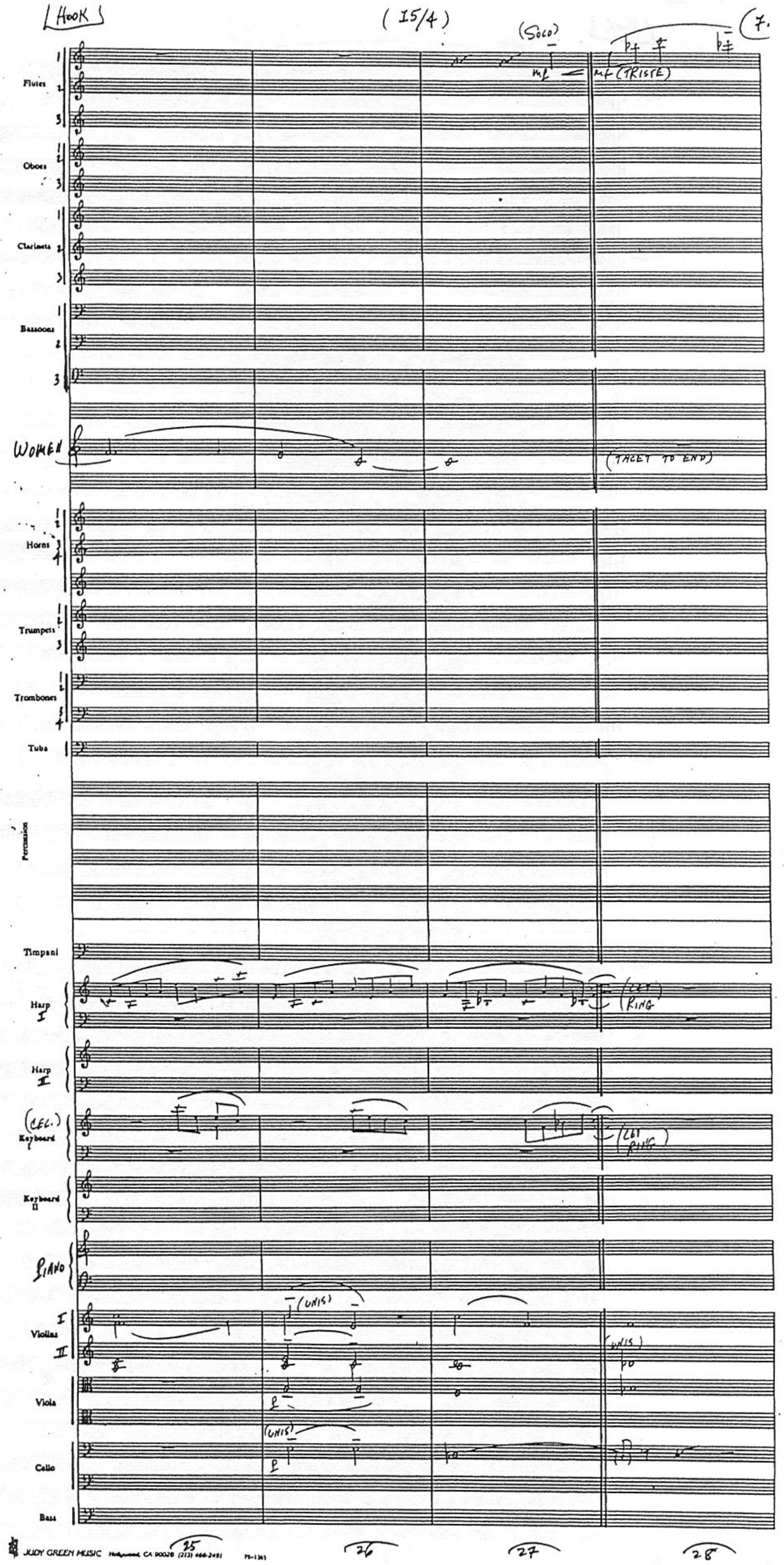
HOOK
(15/4)
(SOLO)
mf
mf (TRISTE)
Flutes
Oboes
Clarinets
Bassoons
WOMEN
(TACET TO END)
Horns
Trumpets
Trombones
Tuba
Percussion
Timpani
Harp I
(LET RING)
Harp II
(CEL.) Keyboard I
(LET RING)
Keyboard II
PIANO
Violins I II
(UNIS)
Viola
Cello
Bass
JUDY GREEN MUSIC Hollywood, CA 90028 (213) 466-2491
25
26
27
28

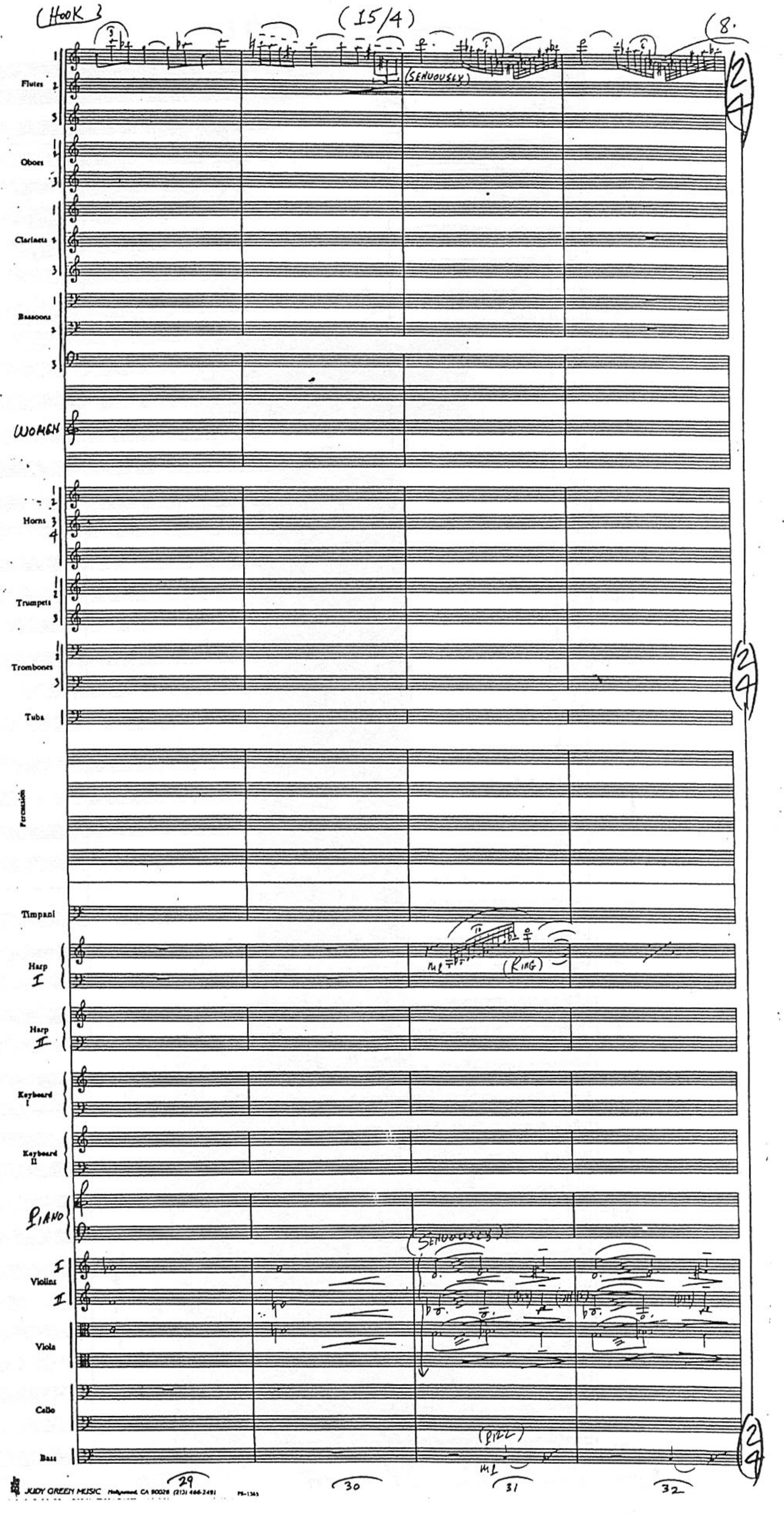
(HOOK 3)
(15/4)
(8.
Flutes
Oboes
Clarinets
Bassoons
WOMEN
Horns
Trumpets
Trombones
Tuba
Percussion
Timpani
Harp I
Harp II
Keyboard I
Keyboard II
PIANO
Violins
Viola
Cello
Bass
(SENUOUSLY)
(RING)
(PIZZ)
29
30
31
32
JUDY GREEN MUSIC

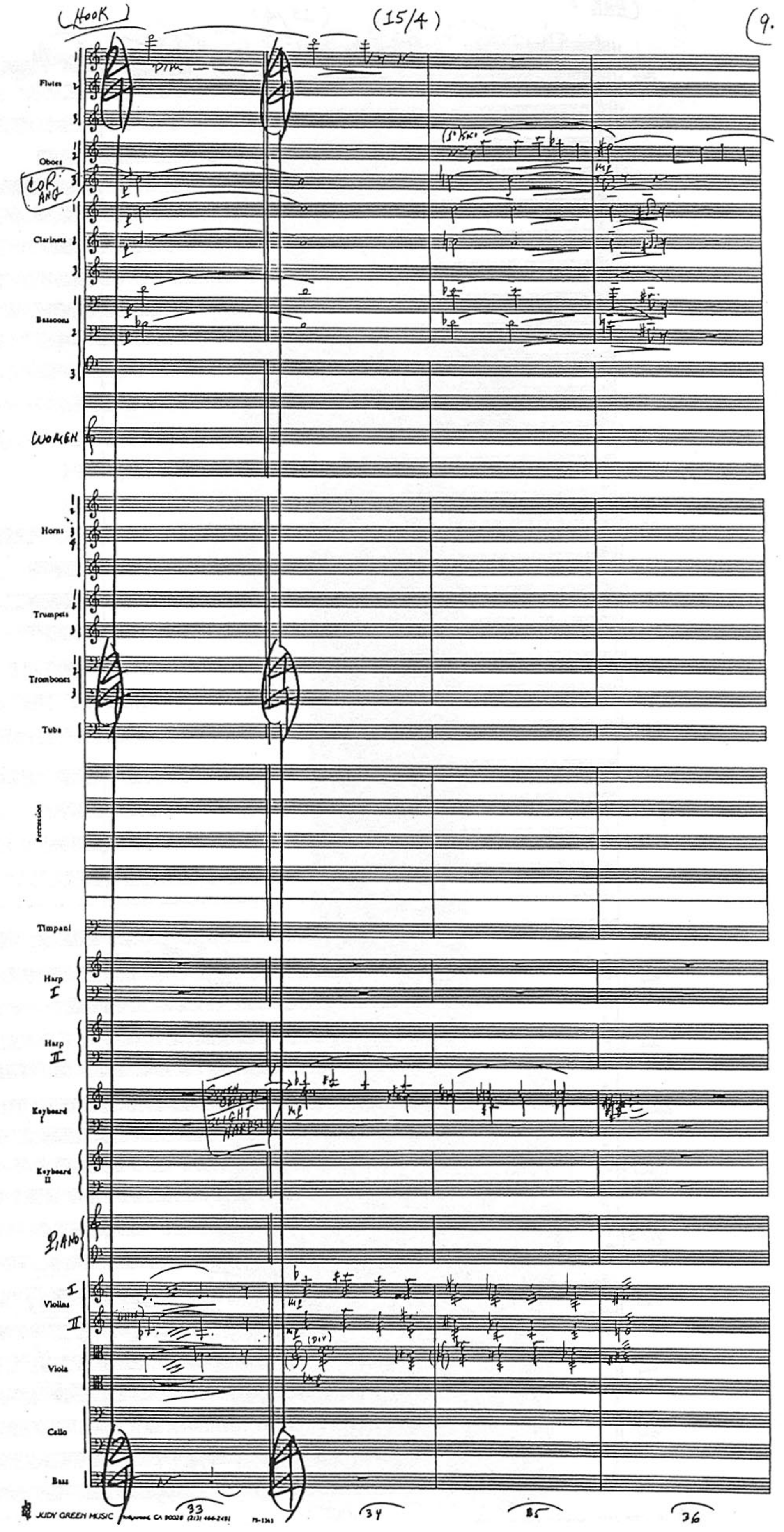
(HOOK)
(15/4)
(9.
Flutes
Oboes
COR. ANG.
Clarinets
Bassoons
WOMEN
Horns
Trumpets
Trombones
Tuba
Percussion
Timpani
Harp I
Harp II
Keyboard
Keyboard II
PIANO
Violins I II
Viola
Cello
Bass
DIM
33
34
35
36
JUDY GREEN MUSIC

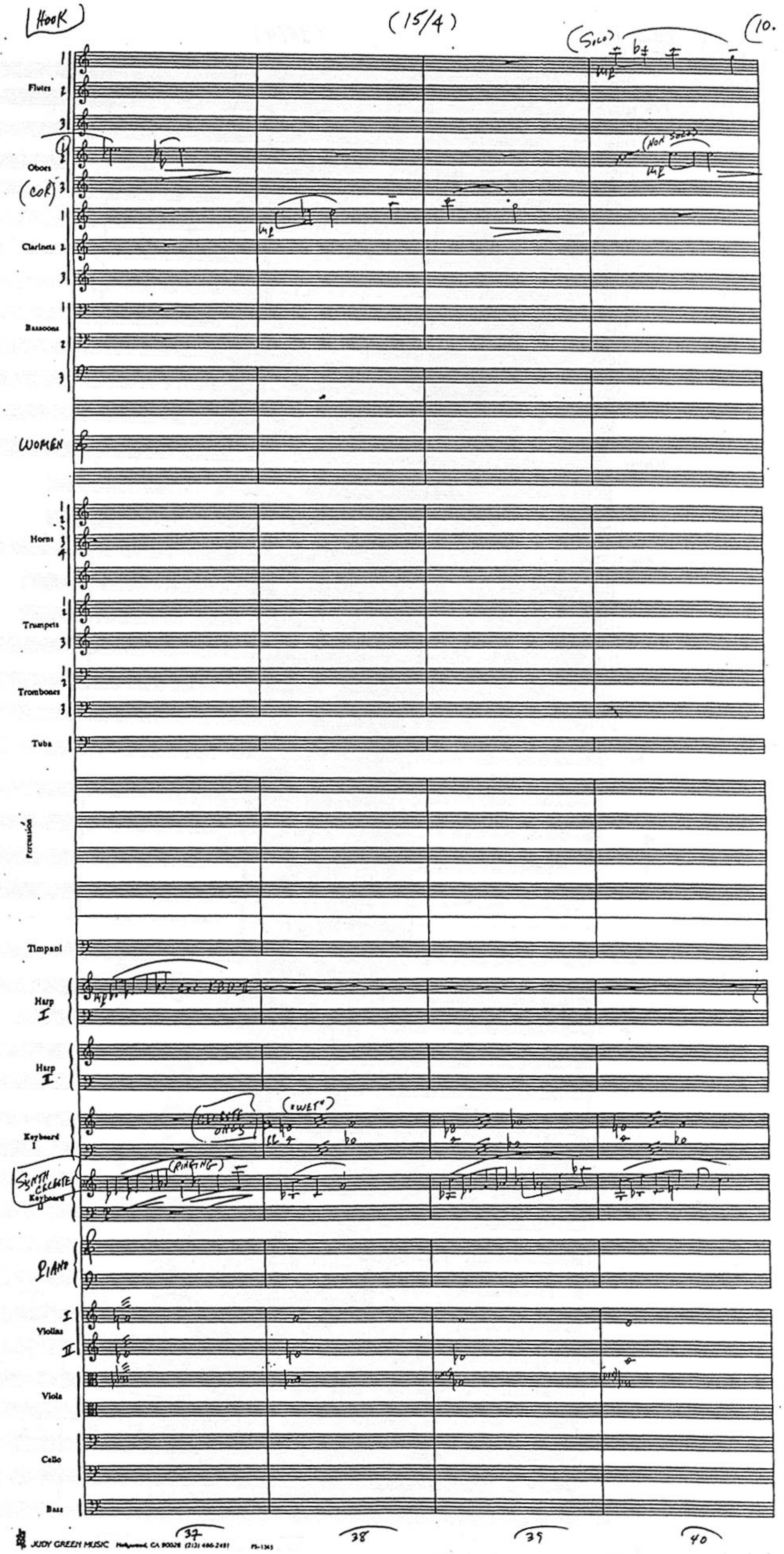
HOOK
(15/4)
(10.
(SOLO)
mp
Flutes 1 2 3
Oboes 1 2 3
(NON SOLO)
(COR)
Clarinets 1 2 3
Bassoons 1 2 3
WOMEN
Horns 1 2 3 4
Trumpets 1 2 3
Trombones 1 2 3
Tuba
Percussion
Timpani
Harp I
Harp II
(ELECTRIC OHMS)
("WET")
Keyboard I
SYNTH CELESTE
(RINGING)
Keyboard II
PIANO
Violins I II
Viola
Cello
Bass
37
38
39
40

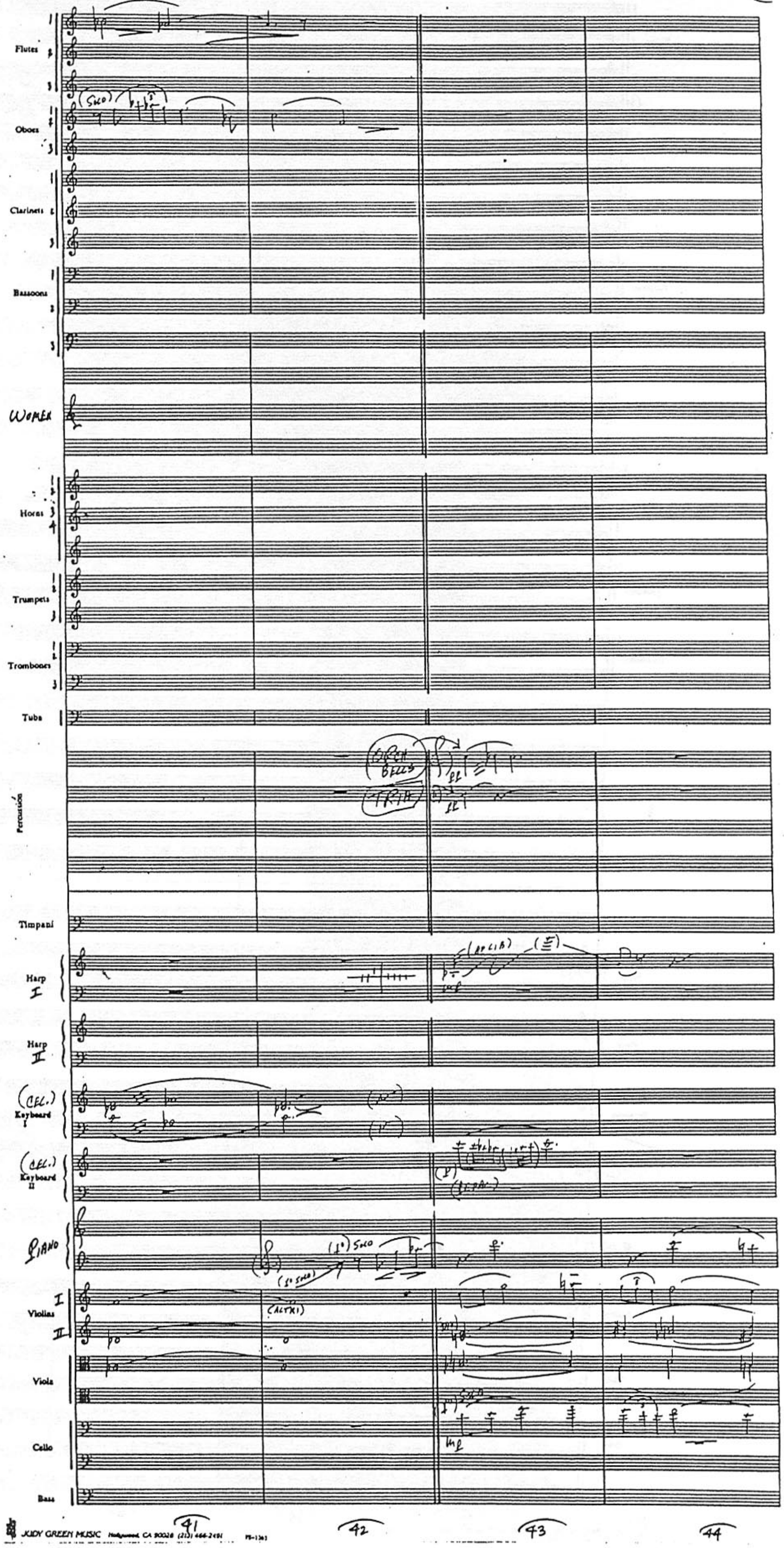
Flutes
Oboes
(SOLO)
Clarinets
Bassoons
WOMEN
Horns
Trumpets
Trombones
Tuba
Percussion
(TRIA)
Timpani
Harp I
Harp II
(CEL.) Keyboard I
(CEL.) Keyboard II
PIANO
(1° SOLO)
Violins I
Violins II
(ALTXI)
Viola
Cello
Bass
41
42
43
44

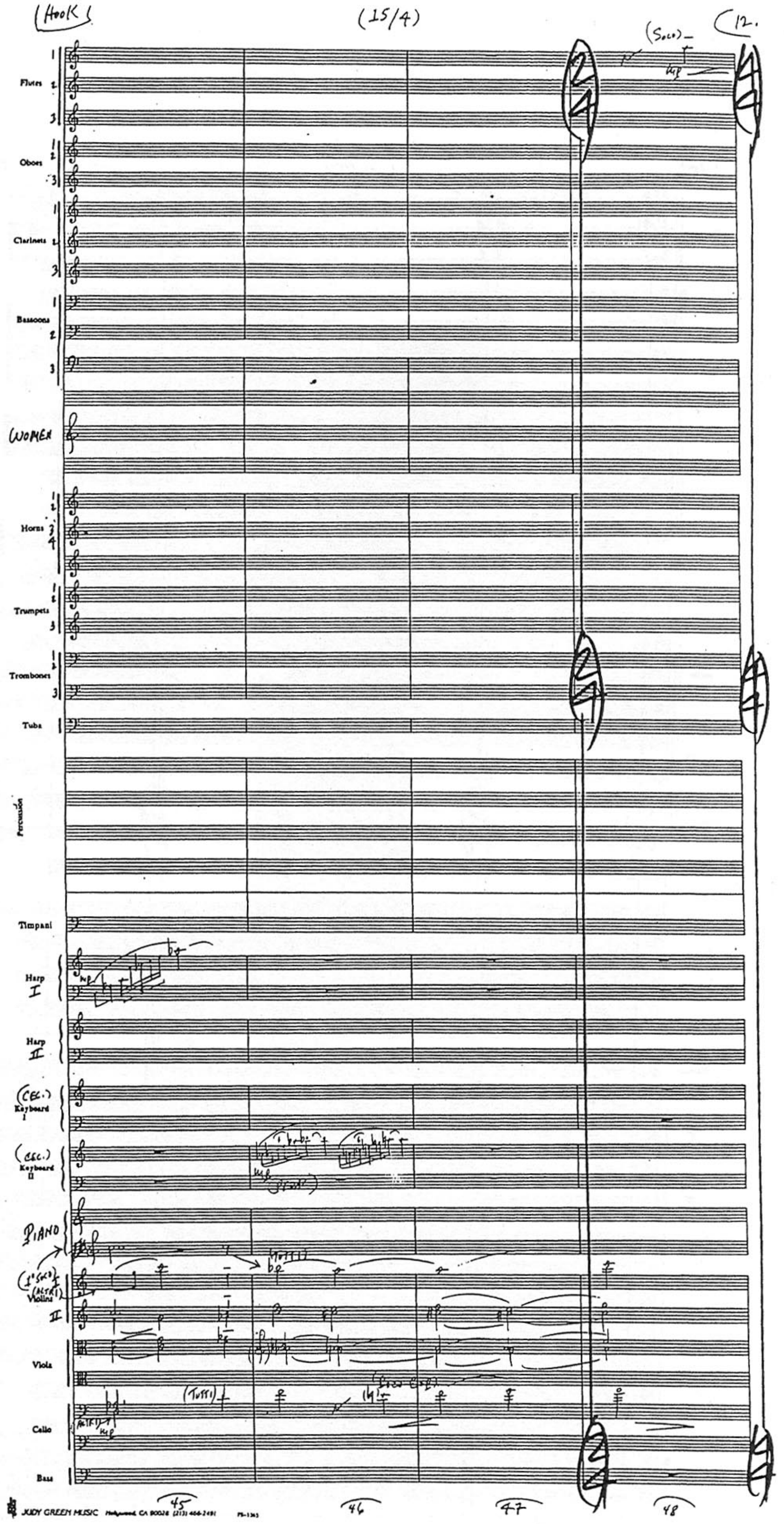
HOOK 1
(15/4)
12.
(Solo)
Flutes
Oboes
Clarinets
Bassoons
WOMEN
Horns
Trumpets
Trombones
Tuba
Percussion
Timpani
Harp I
Harp II
(CEL.) Keyboard I
(CEL.) Keyboard II
PIANO
(TUTTI)
Violins II
Viola
Cello
Bass
45
46
47
48
JUDY GREEN MUSIC

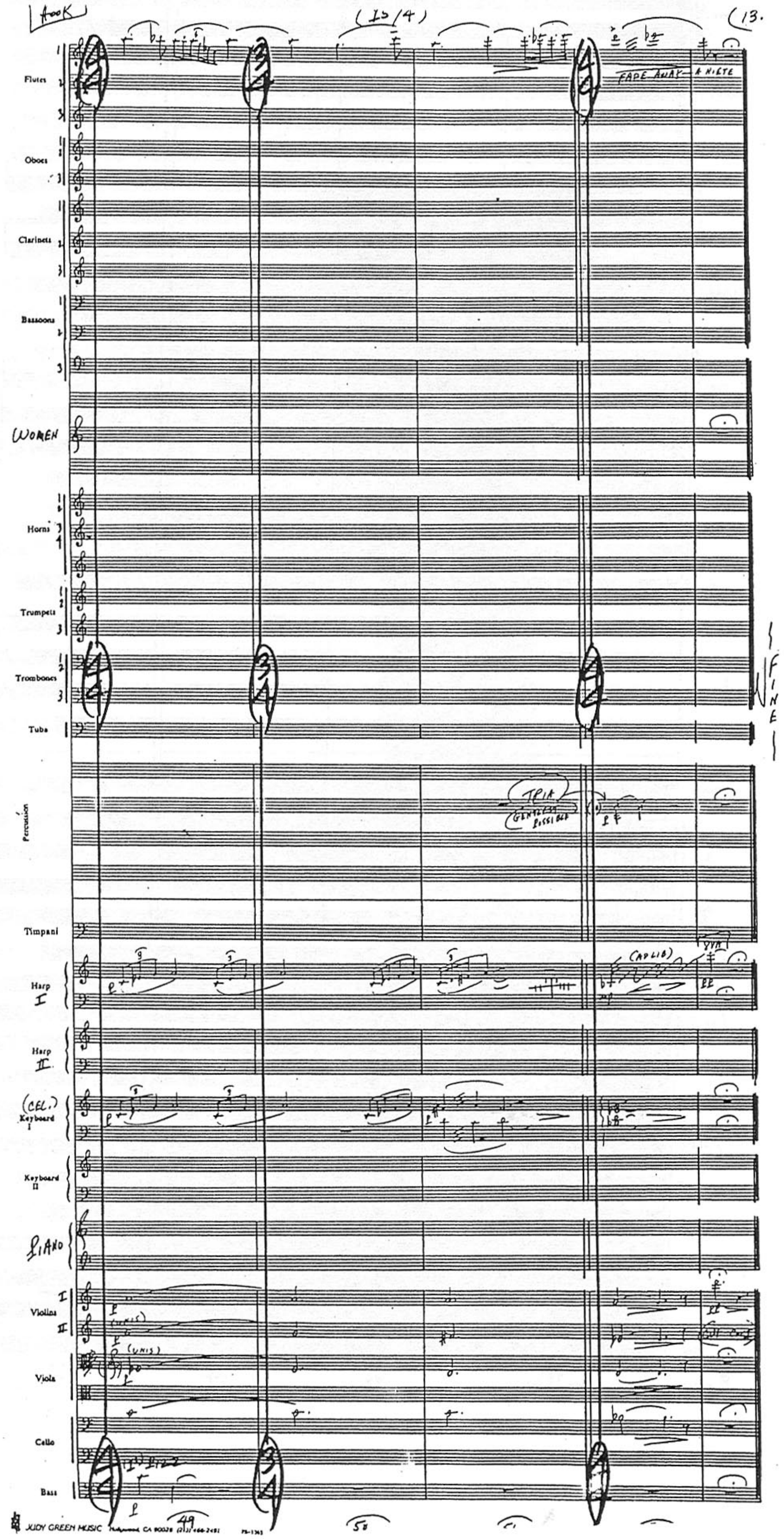
LOOK
(13/4)
(13.
FADE AWAY
Flutes
Oboes
Clarinets
Bassoons
WOMEN
Horns
Trumpets
Trombones
Tuba
FINE
Percussion
TRIA
Timpani
Harp I
(AD LIB)
Harp II
(CEL.) Keyboard I
Keyboard II
PIANO
Violins I II
(UNIS)
Viola
Cello
Bass
49
50

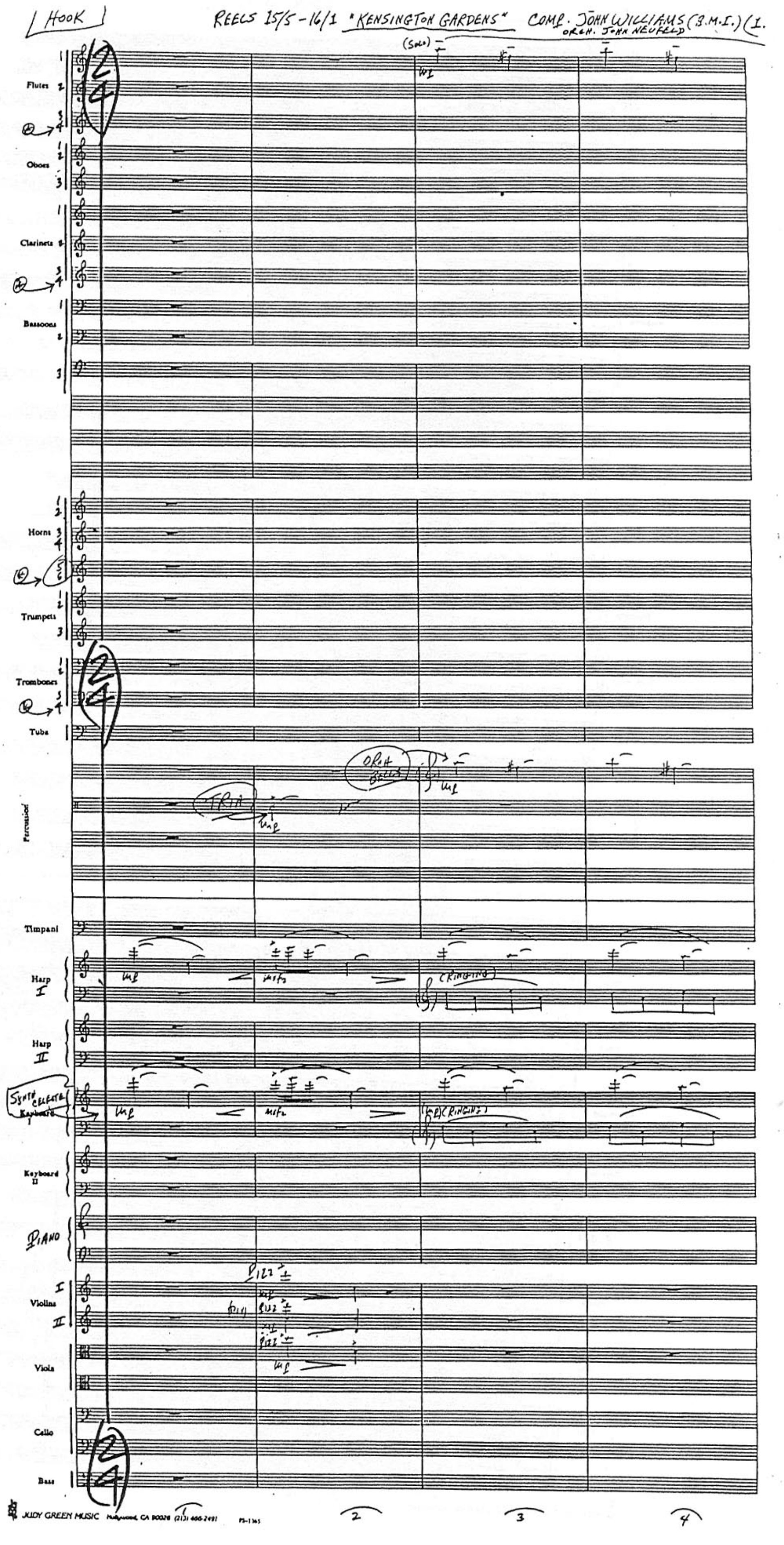
HOOK
REELS 15/5 - 16/1 "KENSINGTON GARDENS" COMP. JOHN WILLIAMS (B.M.I.) (1.
ORCH. JOHN NEUFELD
(Solo)
Flutes
Oboes
Clarinets
Bassoons
Horns
Trumpets
Trombones
Tuba
TRI
ORCH BELLS
Percussion
Timpani
Harp I
(RINGING)
Harp II
SYNTH CELESTA
Keyboard I
Keyboard II
PIANO
Violins I
Violins II
PIZZ
Viola
Cello
Bass
JUDY GREEN MUSIC Hollywood, CA 90028 (213) 466-2491
1
2
3
4

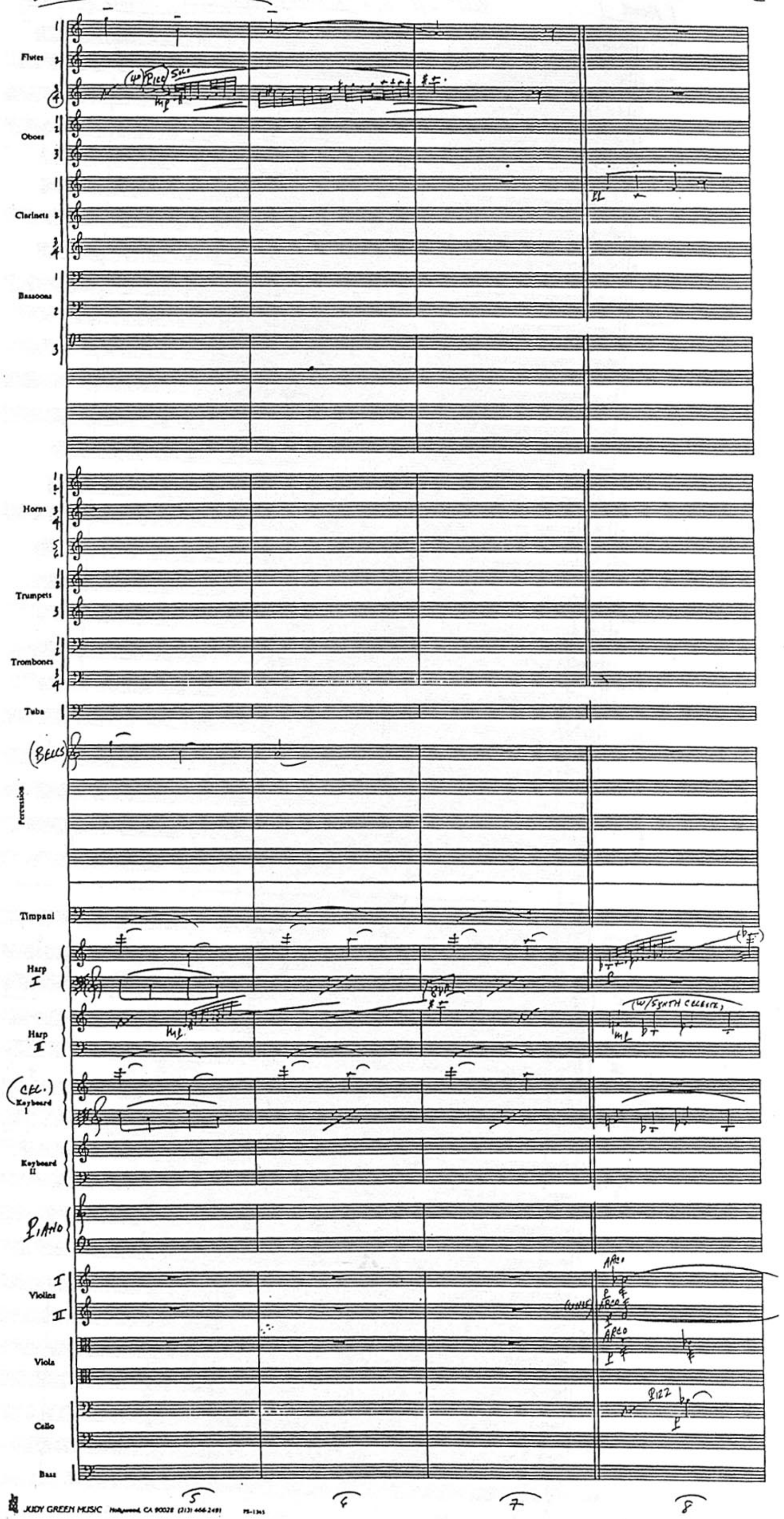
Flutes
Oboes
Clarinets
Bassoons
Horns
Trumpets
Trombones
Tuba
(BELLS)
Percussion
Timpani
Harp I
Harp II
(w/SYNTH CELESTE)
(CEL.) Keyboard I
Keyboard II
PIANO
Violins I II
ARCO
Viola
PIZZ
Cello
Bass
5
6
7
8

(Hook) (15/5 - 16/1) (3.

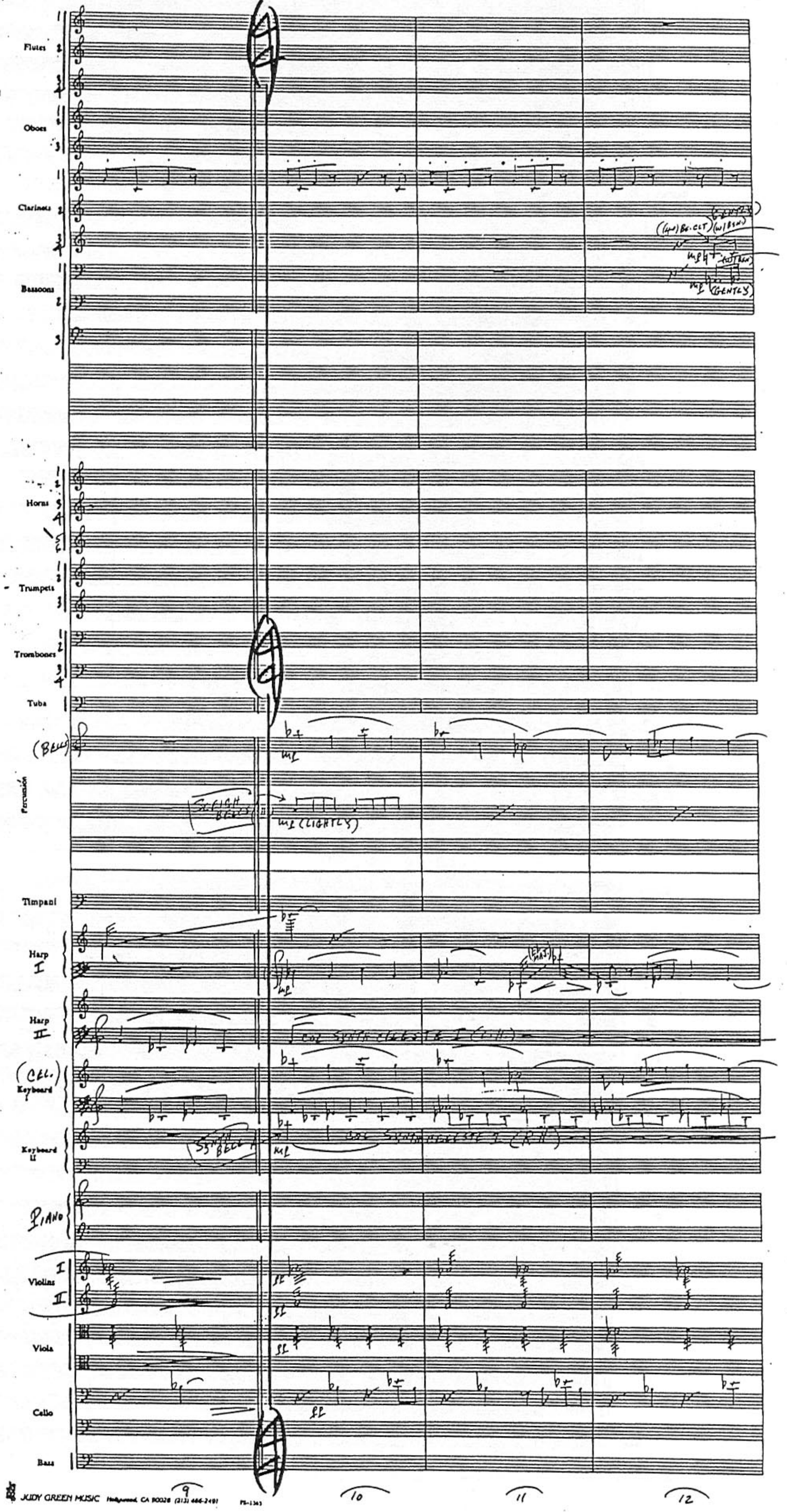

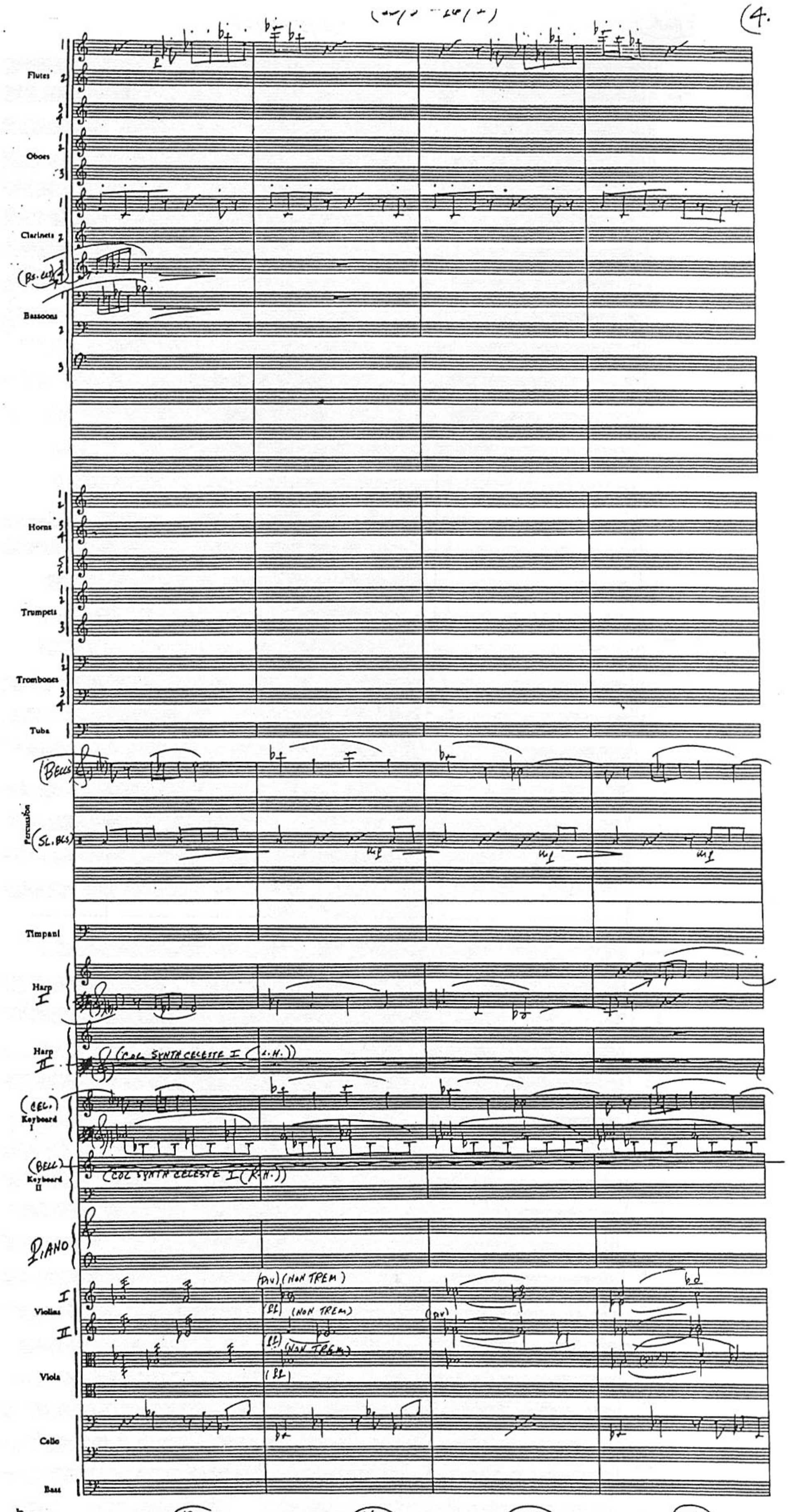
Flutes
Oboes
Clarinets
(Bs. Cl.)
Bassoons
Horns
Trumpets
Trombones
Tuba
(Bells)
Percussion
(Sl. Bls)
mf
Timpani
Harp I
Harp II
(Col Synth Celeste I (L.H.))
(Cel.) Keyboard I
(Bell) Keyboard II
(Col Synth Celeste I (R.H.))
Piano
Violins I
II
(Div) (Non Trem)
(Div)
Viola
Cello
Bass
13
14
15
16

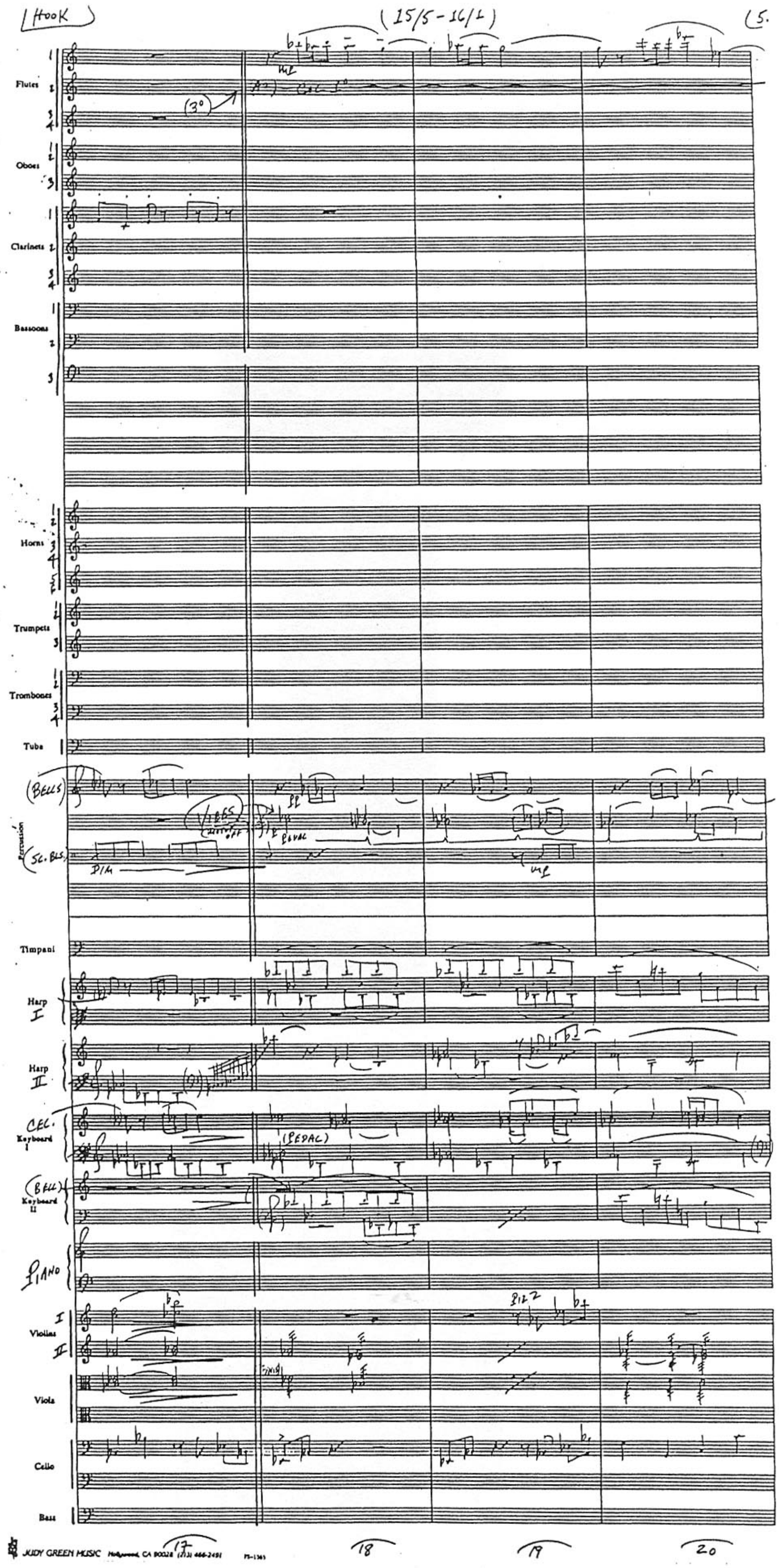

JUDY GREEN MUSIC Hollywood, CA 90028 (213) 466-2491

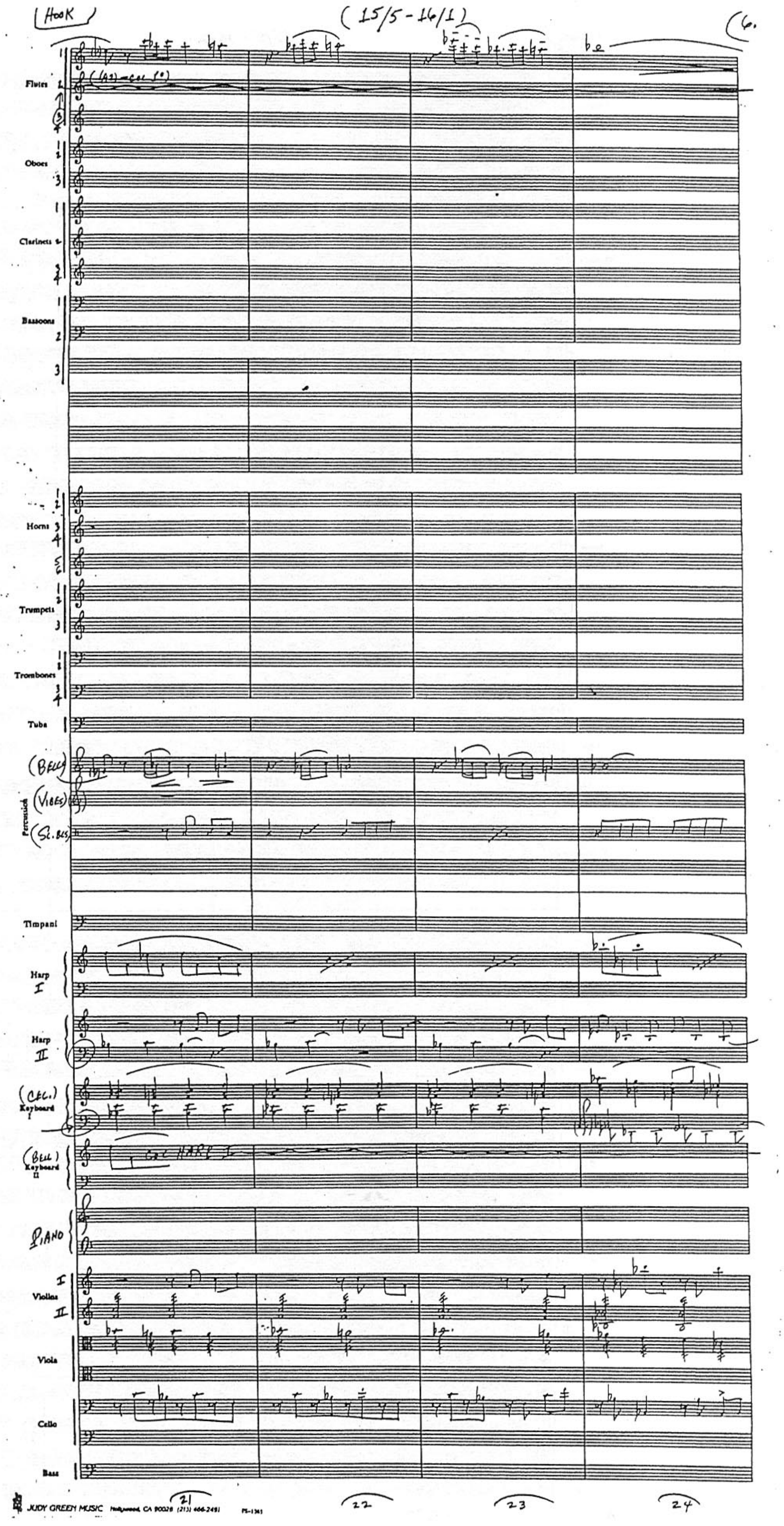

JUDY GREEN MUSIC Hollywood, CA 90028 (213) 466-2491 PS-1361

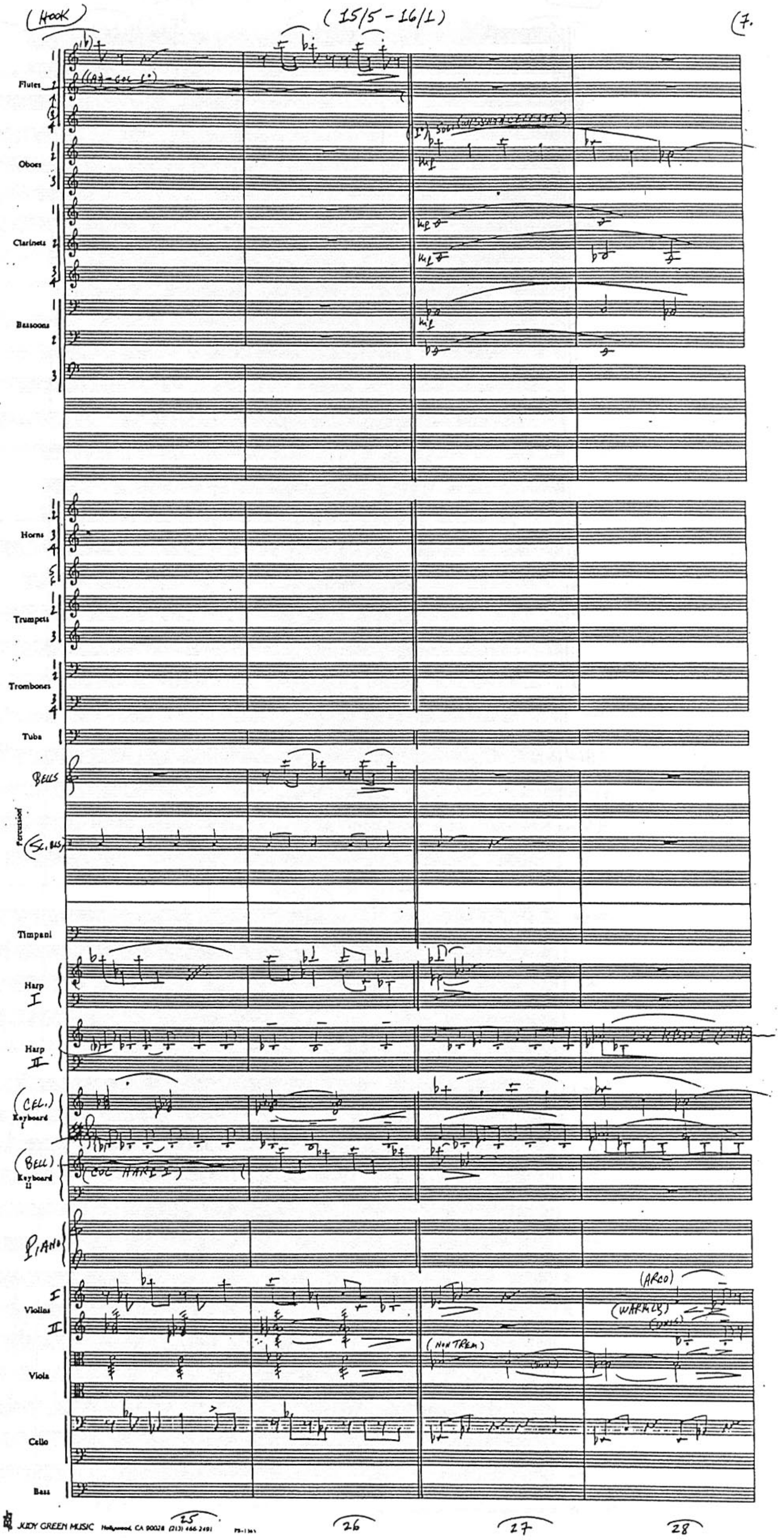
(HOOK)
(15/5 - 16/1)
(7.
Flutes
Oboes
Clarinets
Bassoons
Horns
Trumpets
Trombones
Tuba
BELLS
Percussion
Timpani
Harp I
Harp II
(CEL.) Keyboard I
(BELL) Keyboard II
(COL HARP I)
PIANO
Violins I
Violins II
(NON TREM.)
(ARCO)
Viola
Cello
Bass

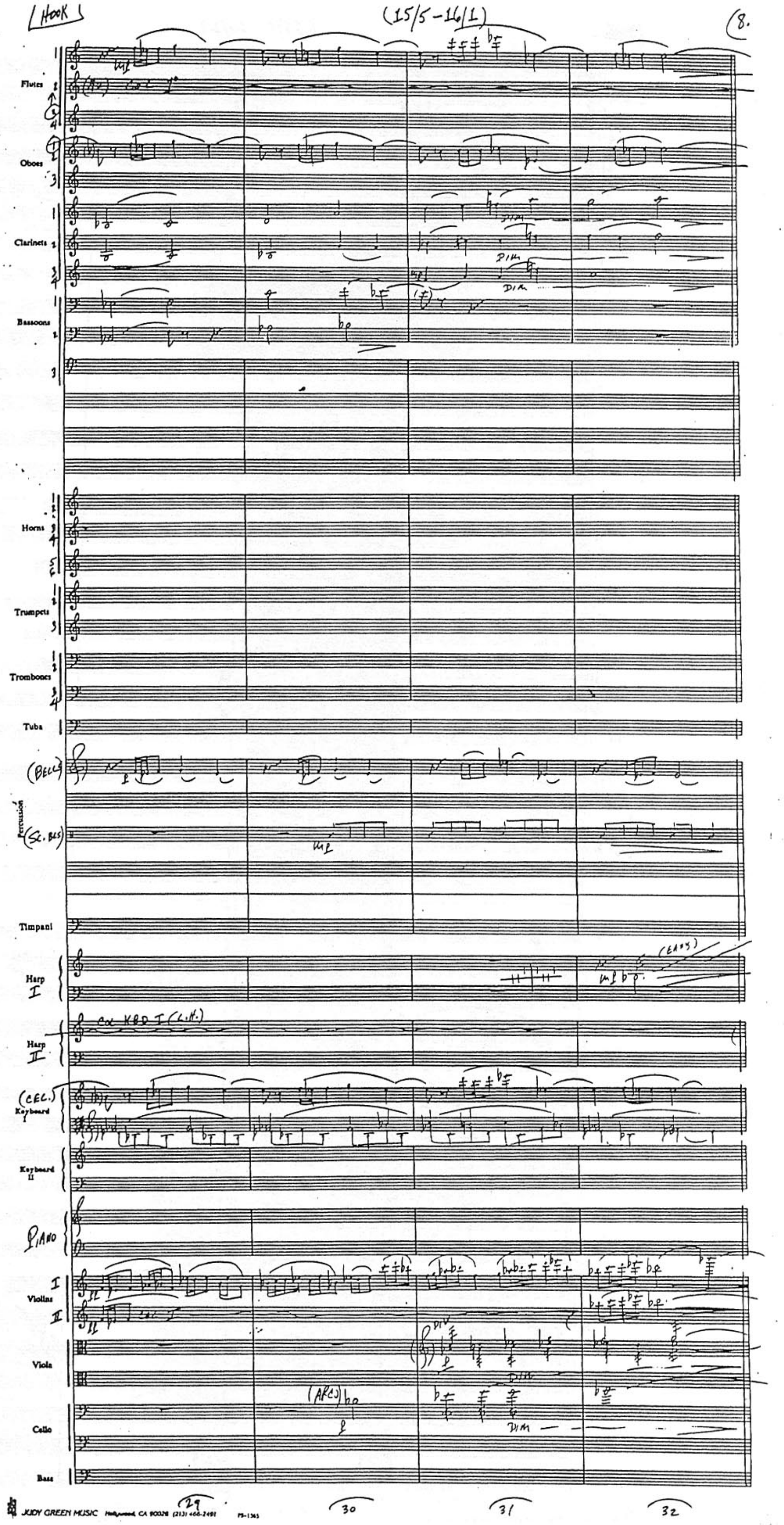
HOOK I
(15/5-16/1)
(8.
Flutes
Oboes
Clarinets
DIM
Bassoons
Horns
Trumpets
Trombones
Tuba
(BELLS)
Percussion
(SL. BLS)
Timpani
Harp I
(EASY)
Harp II
(CEL.)
Keyboard I
Keyboard II
PIANO
Violins I II
Viola
(ARCO)
Cello
Bass
JUDY GREEN MUSIC Hollywood, CA 90028 (213) 466-2491
29
30
31
32

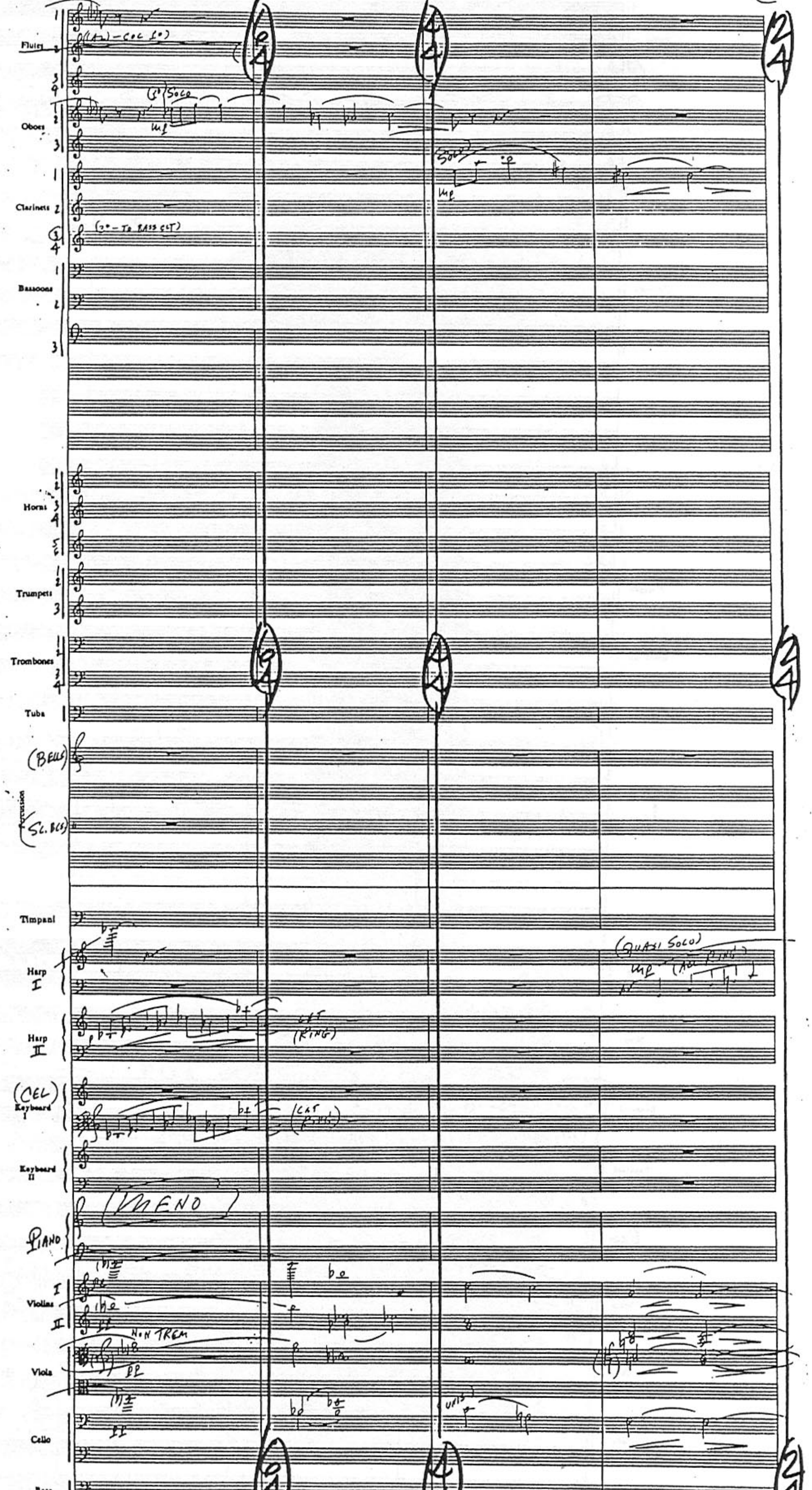
HOOK
Flutes
Oboes
SOLO
mp
Clarinets
SOLO
mp
(→ TO BASS CLT)
Bassoons
Horns
Trumpets
Trombones
Tuba
(BELLS)
Percussion
(SL. BELLS)
Timpani
Harp I
(QUASI SOLO)
mp
Harp II
LET RING
(CEL)
Keyboard I
Keyboard II
MENO
PIANO
Violins I
Violins II
NON TREM
Viola
Cello
Bass
33
34
35
36

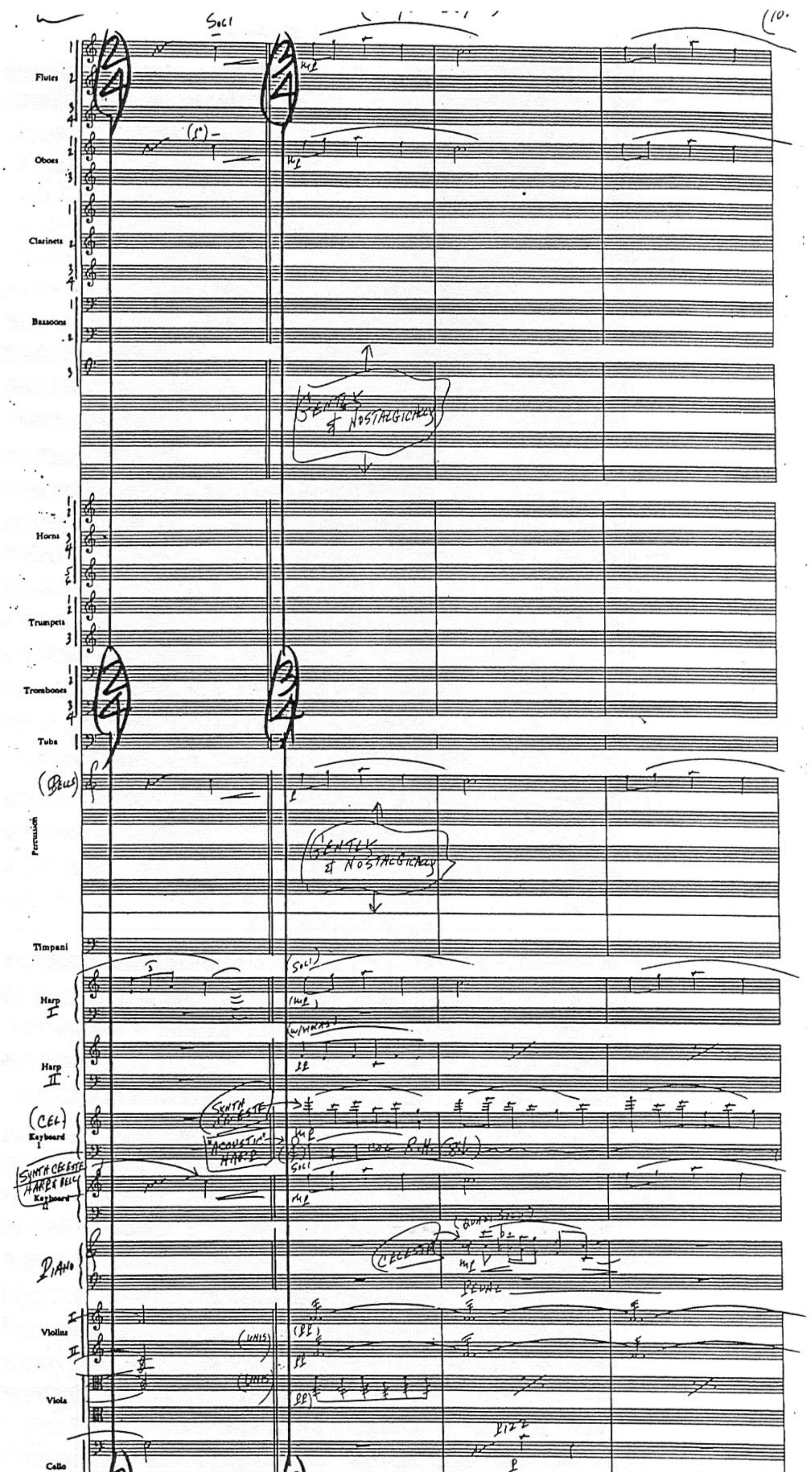
Flutes
Oboes
Clarinets
Bassoons
Horns
Trumpets
Trombones
Tuba
(Bells)
Percussion
Timpani
Harp I
Harp II
(Cel) Keyboard I
Synth Celeste Harp & Bell Keyboard II
Piano
Violins
Viola
Cello
Bass
Solo
Gently & Nostalgically
Synth Celeste
"Acoustic" Harp
Celeste
Pedal
(unis)
Pizz
37
38
39
40

HOOK

(15/5 - 16/1)

(11.

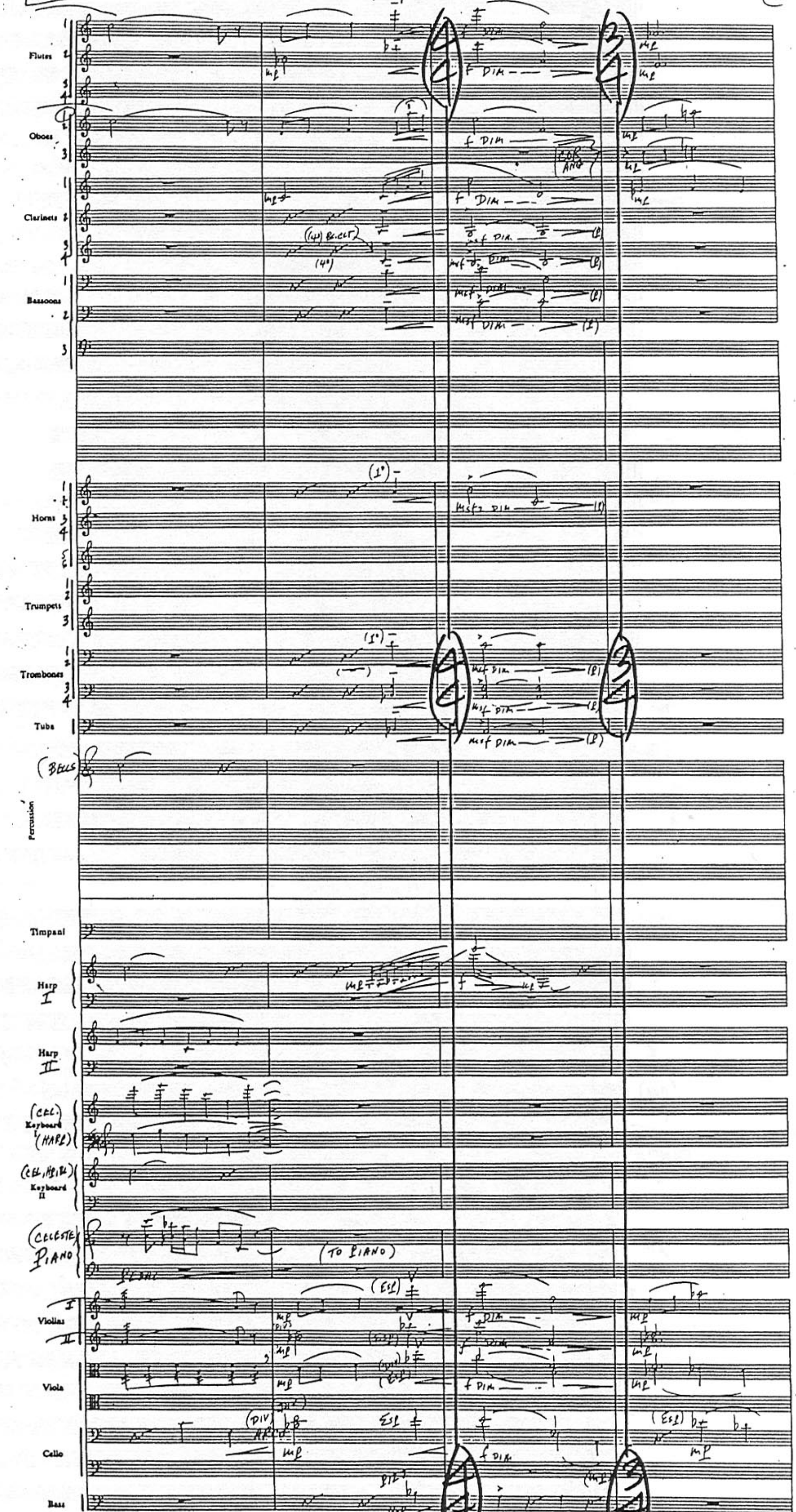

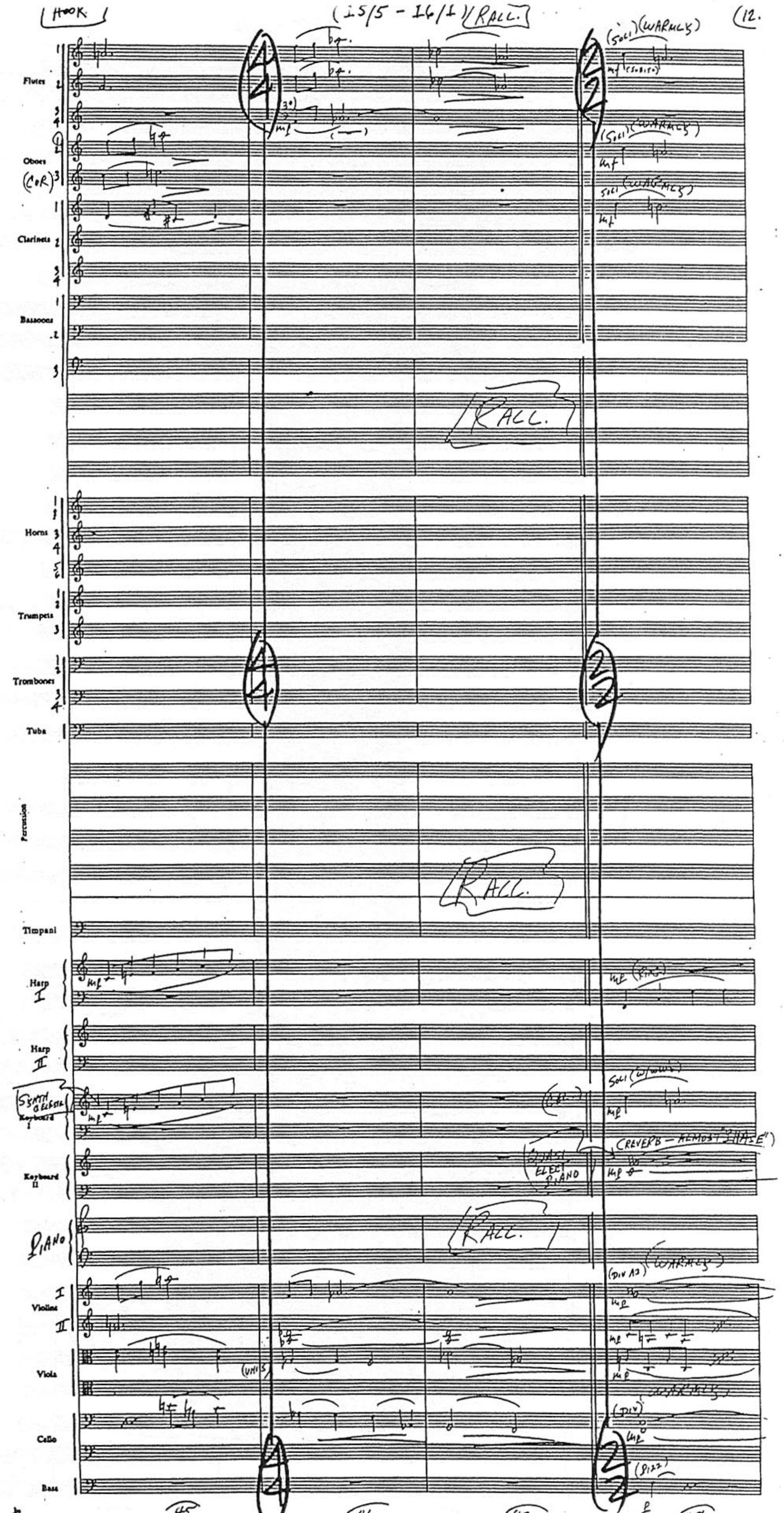
HOOK
(15/5 - 16/1) RALL.
12.
Flutes
Oboes
(COR)
Clarinets
Bassoons
RALL.
Horns
Trumpets
Trombones
Tuba
Percussion
RALL.
Timpani
Harp I
Harp II
SYNTH CELESTA
Keyboard I
Keyboard II
ELECT PIANO
(REVERB - ALMOST "PHASE")
PIANO
RALL.
Violins I
II
(WARMLY)
Viola
(UNIS)
Cello
(DIV)
Bass
(PIZZ)
45
46
47
48

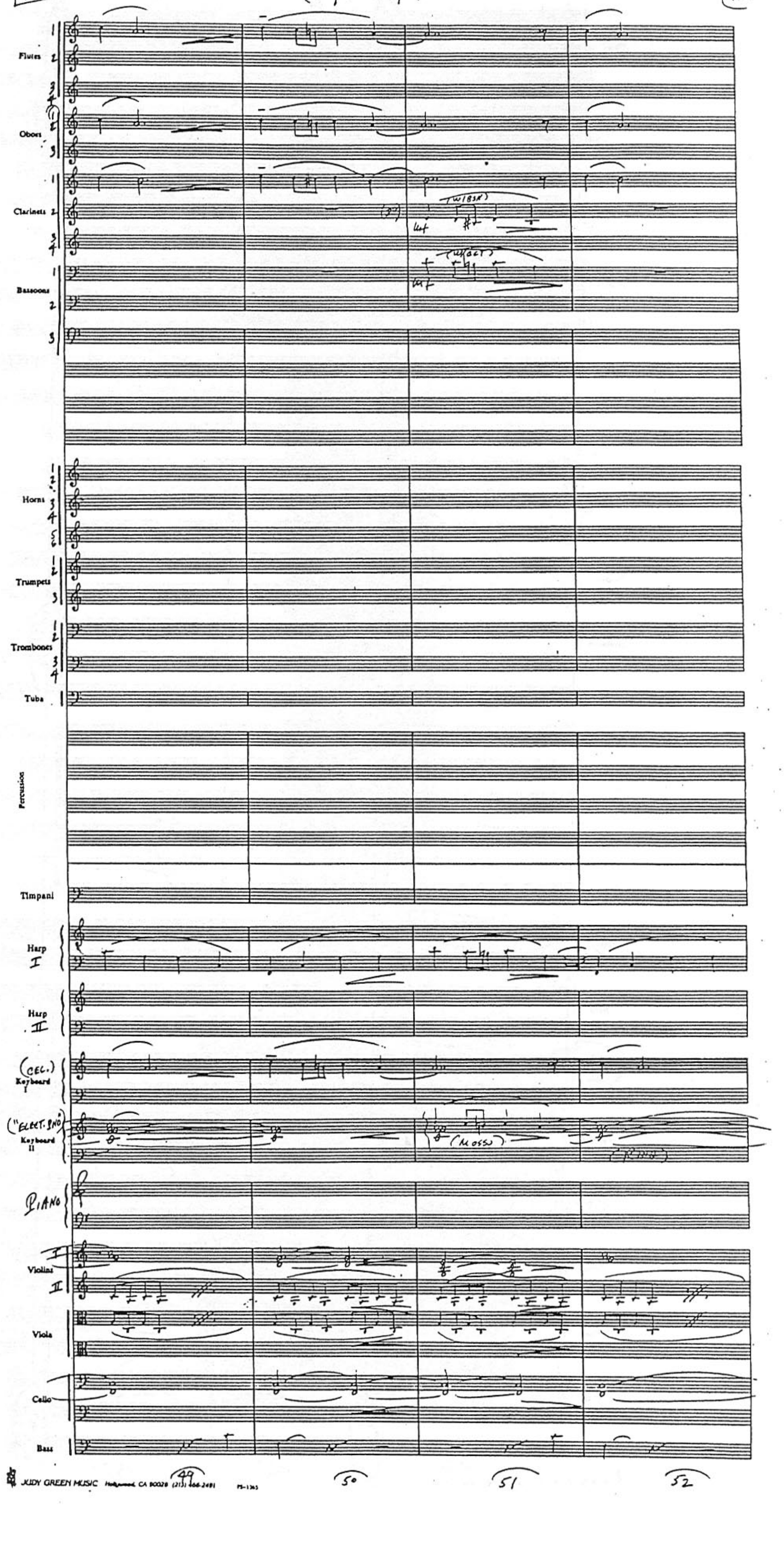
Flutes
Oboes
Clarinets
Bassoons
Horns
Trumpets
Trombones
Tuba
Percussion
Timpani
Harp I
Harp II
(CEL.) Keyboard I
("ELECT. PNO") Keyboard II
PIANO
Violini I
II
Viola
Cello
Bass
49
50
51
52

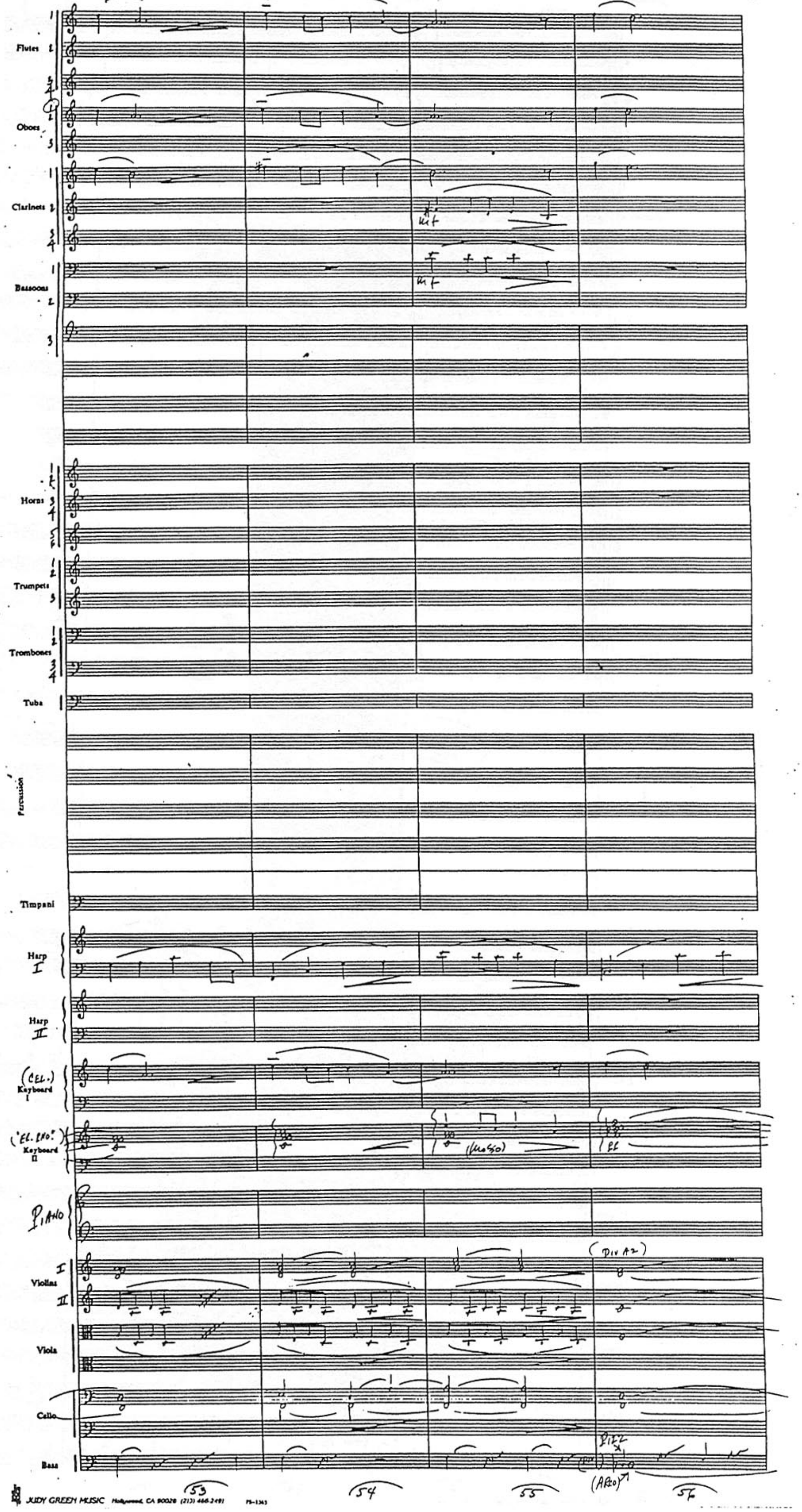
Flutes
Oboes
Clarinets
Bassoons
Horns
Trumpets
Trombones
Tuba
Percussion
Timpani
Harp I
Harp II
(CEL.) Keyboard I
("EL. PNO.") Keyboard II
PIANO
Violins I II
Viola
Cello
Bass
(DIV A2)
PIZZ
(ARCO)
53
54
55
56

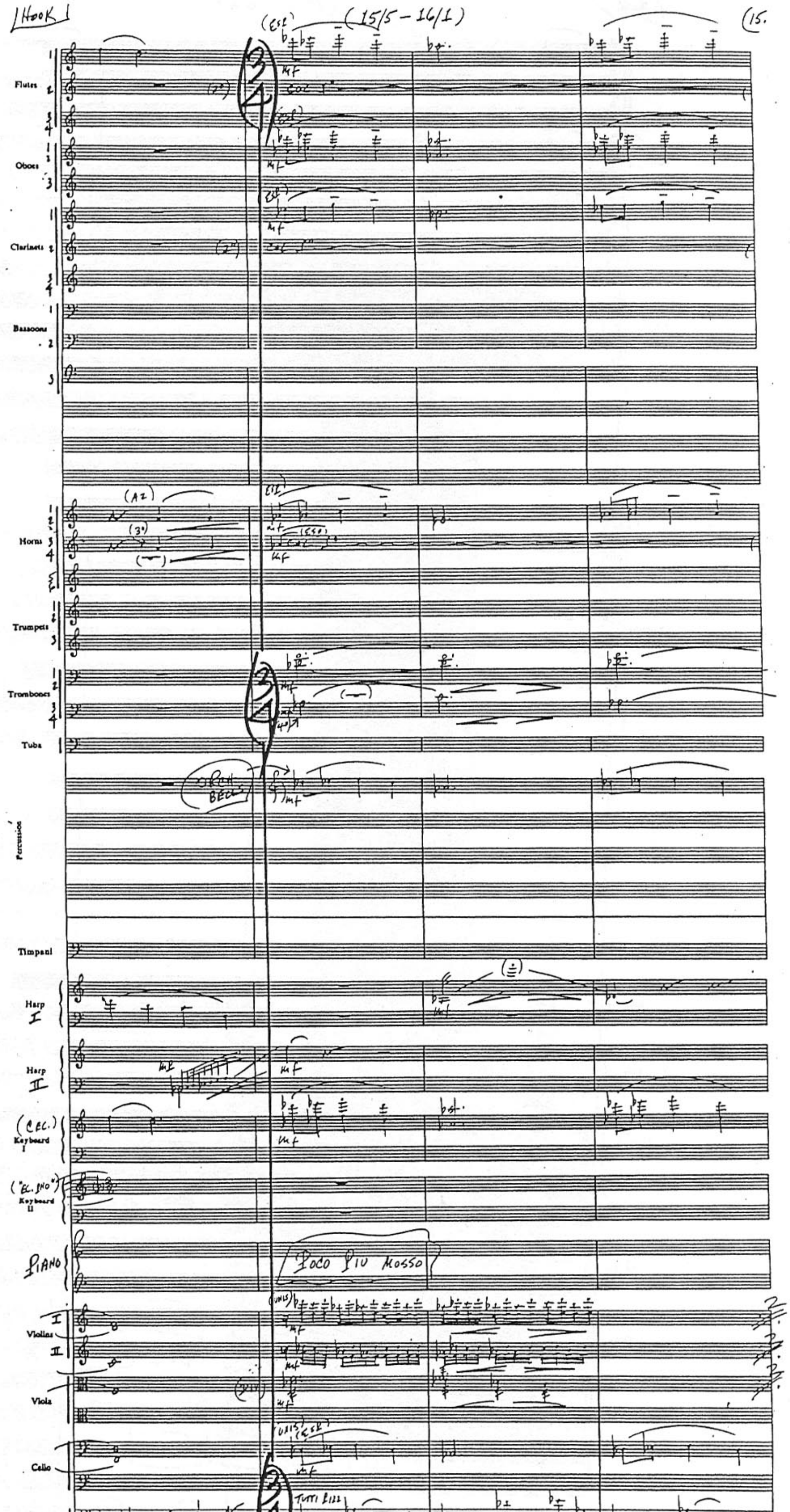

Hook 1
(15/5 – 16/1)
Flutes
Oboes
Clarinets
Bassoons
Horns
Trumpets
Trombones
Tuba
Orch Bells
Percussion
Timpani
Harp I
Harp II
(Cel.) Keyboard I
("El. Pno") Keyboard II
Piano
Poco piu mosso
Violins I
II
Viola
Cello
Bass
Tutti pizz
57
58
59
60
JUDY GREEN MUSIC Hollywood, CA 90028 (213) 466-2491

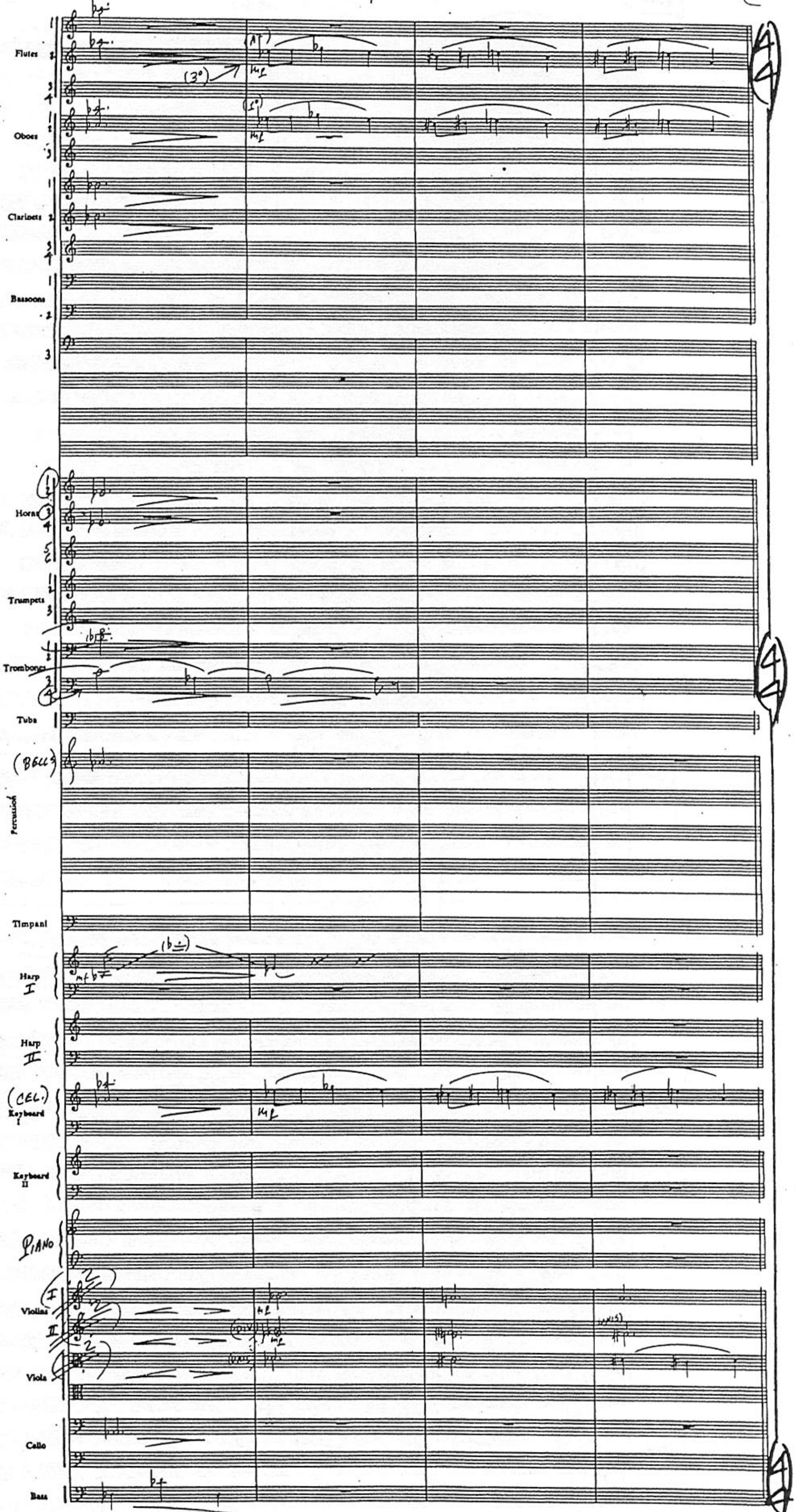
Flutes
Oboes
Clarinets
Bassoons
Horns
Trumpets
Trombones
Tuba
(BELLS)
Percussion
Timpani
Harp I
Harp II
(CEL.)
Keyboard I
Keyboard II
PIANO
Violins I
II
Viola
Cello
Bass
61
62
63
64

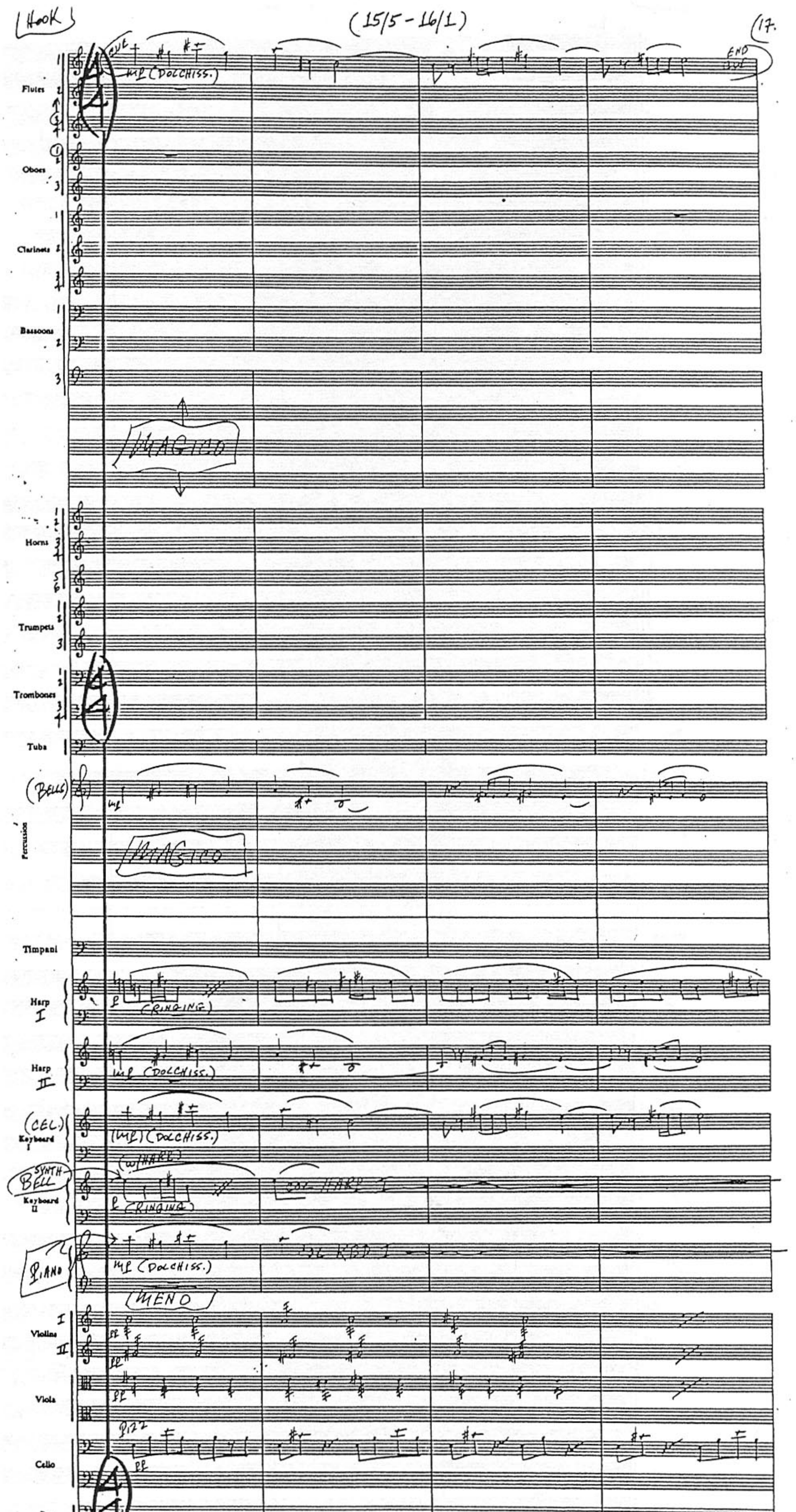
(HOOK)
(15/5 - 16/1)
17.
Flutes
Oboes
Clarinets
Bassoons
MAGICO
Horns
Trumpets
Trombones
Tuba
(BELLS)
Percussion
MAGICO
Timpani
Harp I
(RINGING)
Harp II
mp (DOLCHISS.)
(CEL.) Keyboard I
(mp) (DOLCHISS.)
SYNTH BELL Keyboard II
(w/ HARP)
(RINGING)
COL HARP I
PIANO
mp (DOLCHISS.)
COL KBD I
MENO
Violins I II
Viola
Cello
PIZZ
Bass
END
65
66
67
68

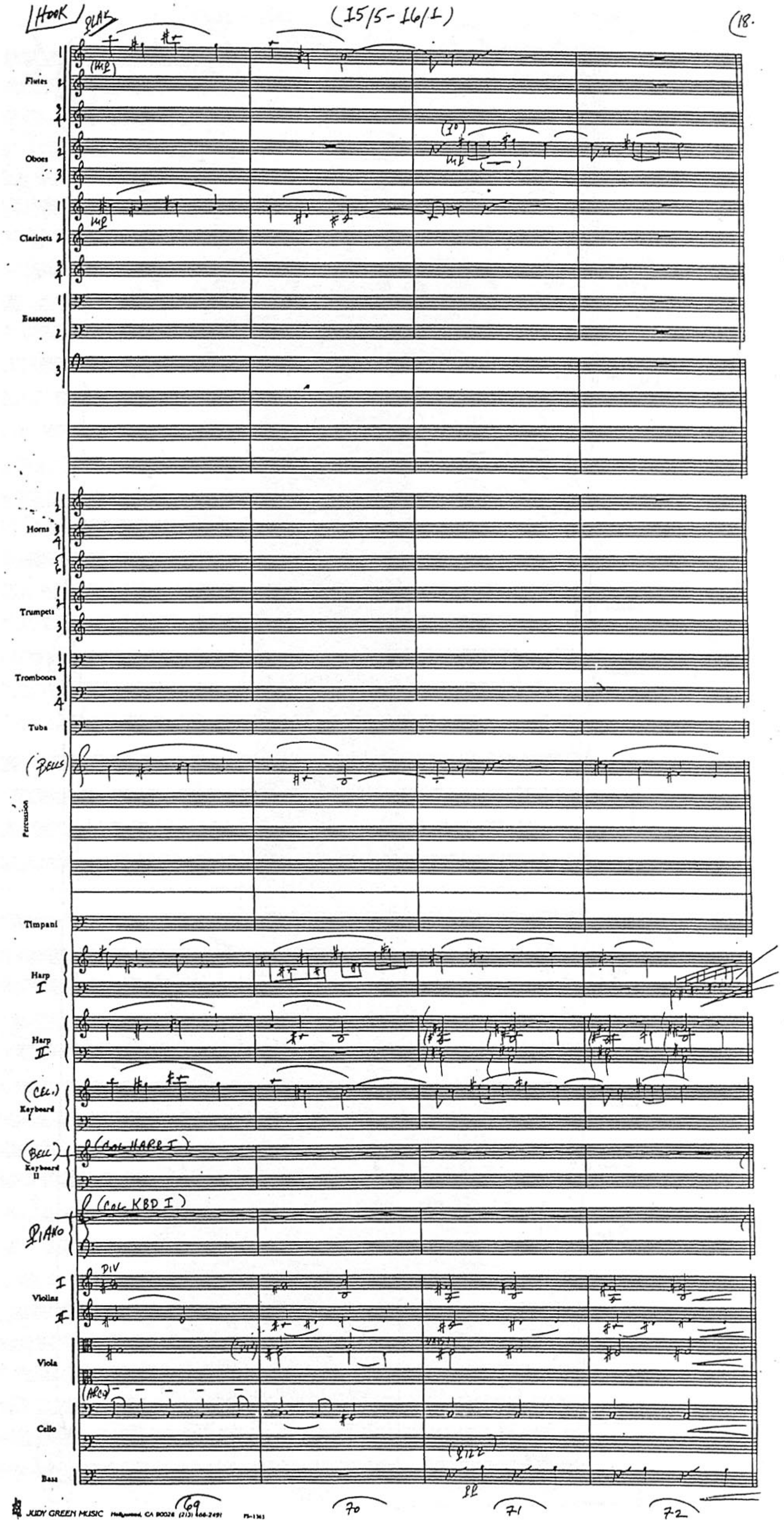
HOOK
PLAY
(15/5-16/1)
18.
Flutes
Oboes
Clarinets
Bassoons
Horns
Trumpets
Trombones
Tuba
(BELLS)
Percussion
Timpani
Harp I
Harp II
(CEL.)
Keyboard I
(BELL)
Keyboard II
(COL HARP I)
(COL KBD I)
PIANO
DIV
Violins I
Violins II
Viola
(ARCO)
Cello
(PIZZ)
Bass
69
70
71
72
JUDY GREEN MUSIC Hollywood, CA 90028

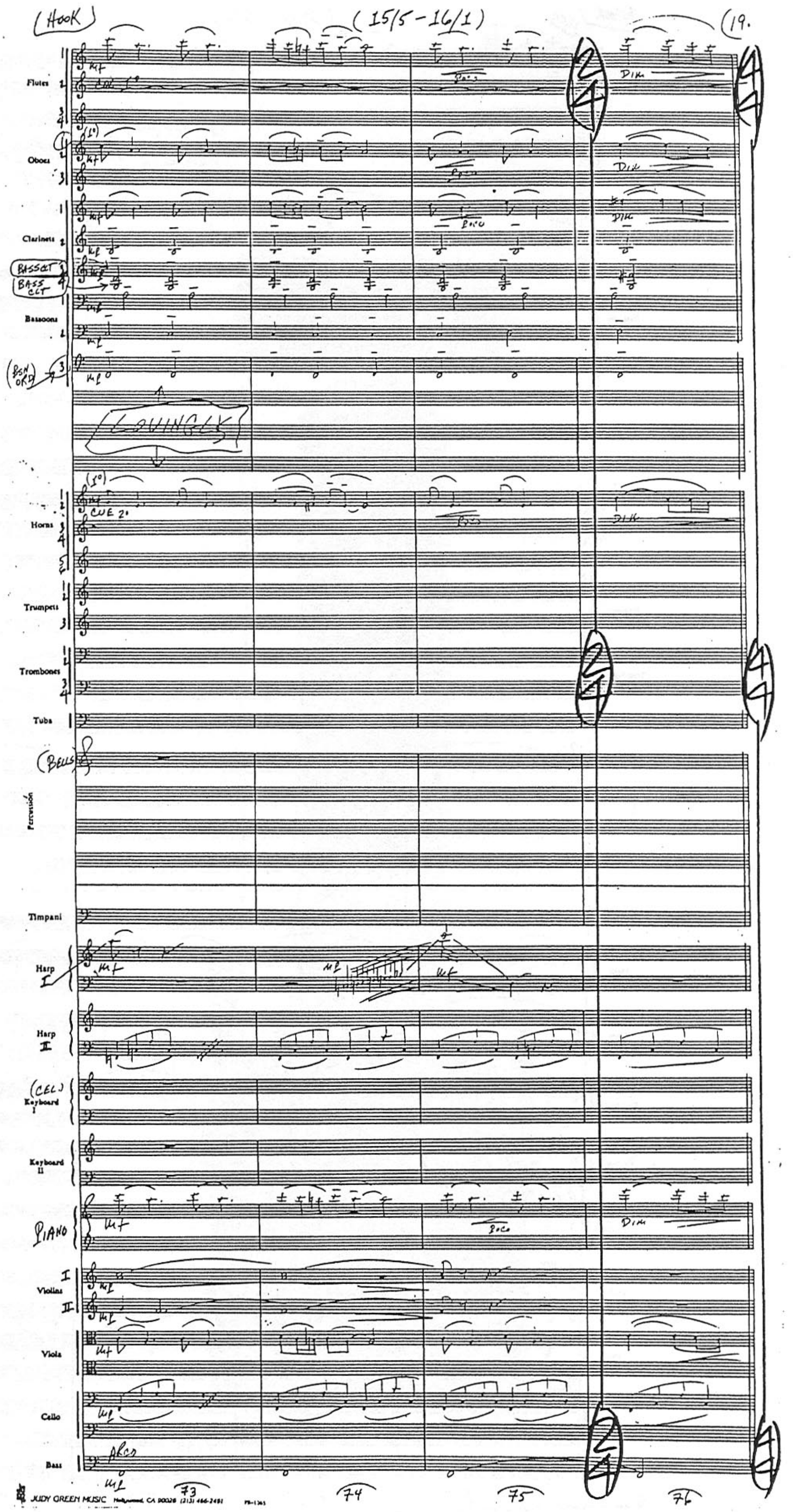

(HOOK)
(15/5 - 16/1)
(19.
Flutes
Oboes
Clarinets
BASSCLT
BASS CLT
Bassoons
BSN ORD
LOVINGLY
CUE 2°
Horns
Trumpets
Trombones
Tuba
BELLS
Percussion
Timpani
Harp I
Harp II
CEL
Keyboard I
Keyboard II
PIANO
Violins I
II
Viola
Cello
Bass
ARCO
DIM
73
74
75
76

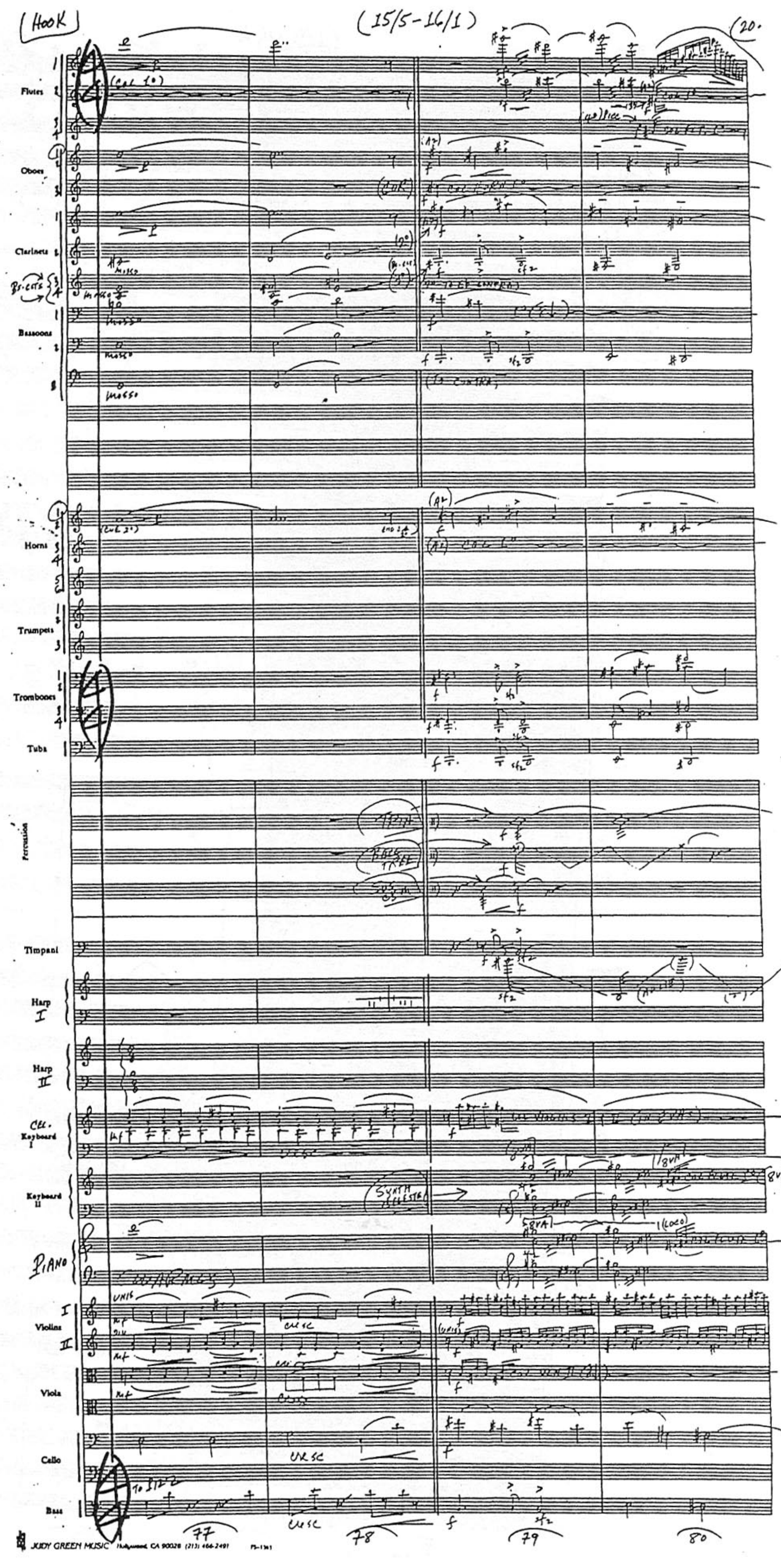
HOOK
(15/5-16/1)
Flutes
Oboes
Clarinets
Bassoons
Horns
Trumpets
Trombones
Tuba
Percussion
Timpani
Harp I
Harp II
Keyboard I
Keyboard II
PIANO
Violins
Viola
Cello
Bass
77
78
79
80
JUDY GREEN MUSIC Hollywood, CA 90028 (213) 466-2491

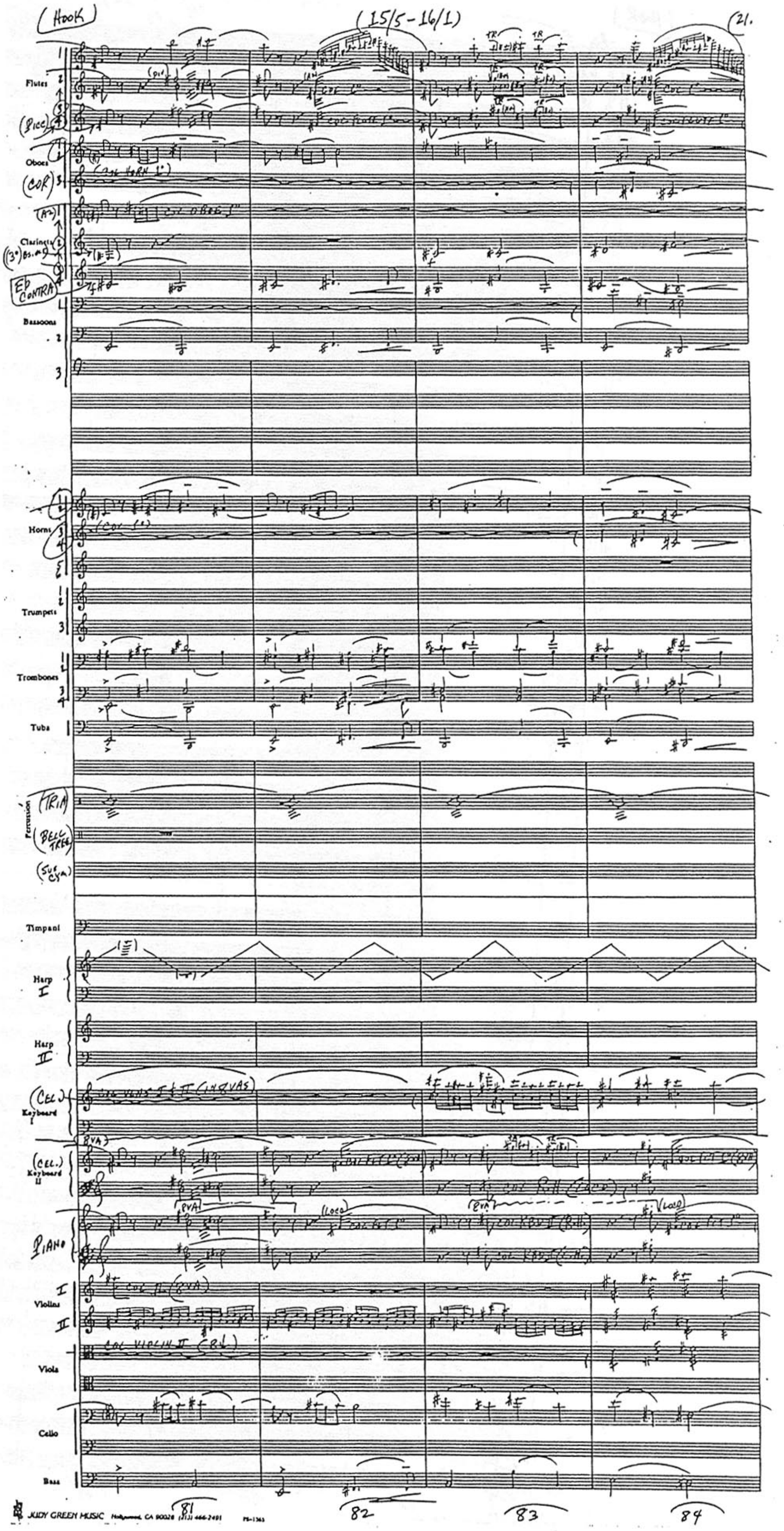
(HOOK)
(15/5-16/1)
21.
Flutes
Oboes
Clarinets
Bassoons
Horns
Trumpets
Trombones
Tuba
Percussion
Timpani
Harp I
Harp II
Keyboard I
Keyboard II
PIANO
Violins
Viola
Cello
Bass
81
82
83
84

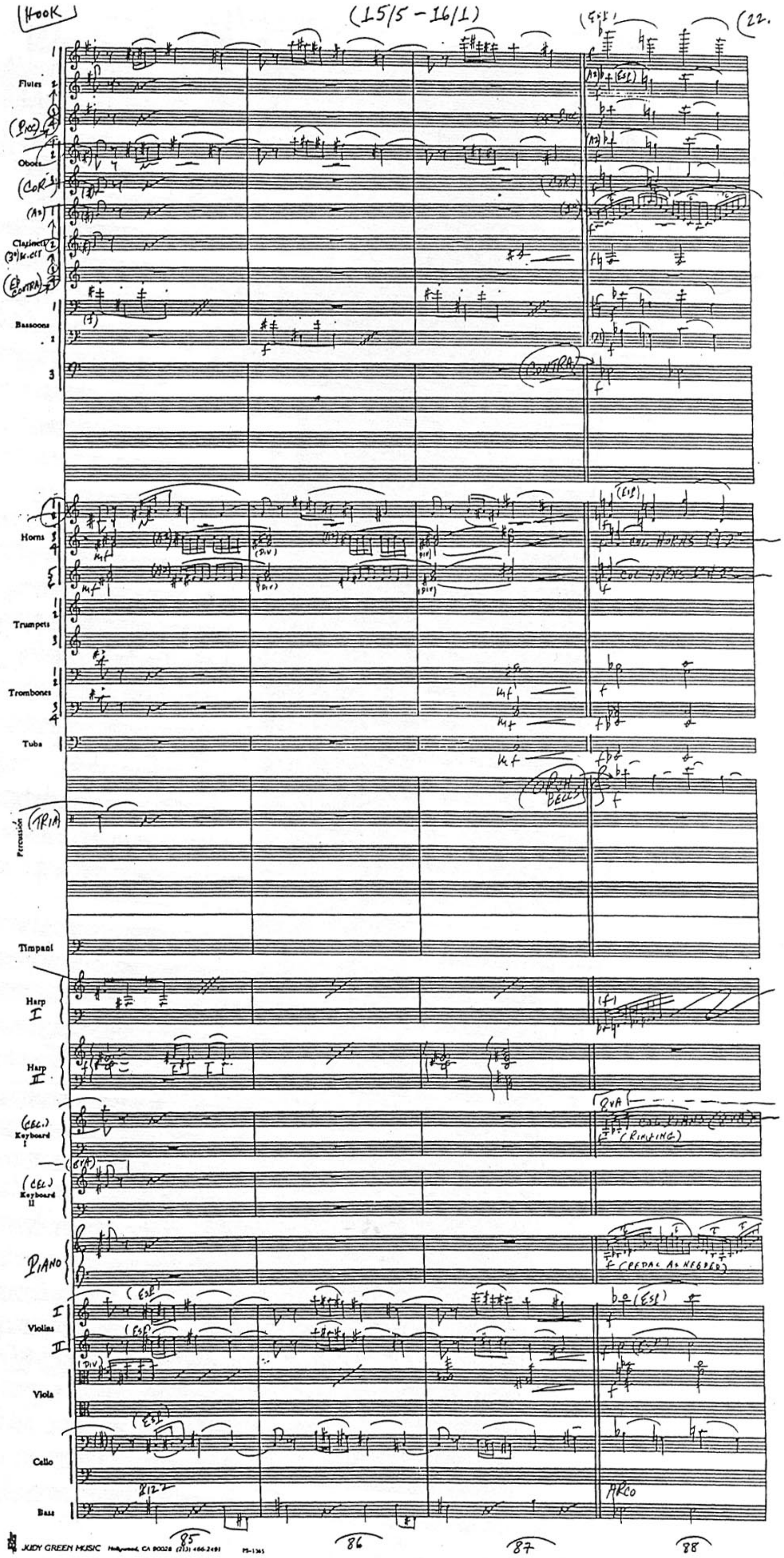
HOOK
(15/5 - 16/1)
(22.
Flutes
Oboes
Clarinets
Bassoons
CONTRA
Horns
Trumpets
Trombones
Tuba
ORCH BELLS
Percussion
TRIA
Timpani
Harp I
Harp II
Keyboard I
Keyboard II
PIANO
Violins I
II
Viola
Cello
Bass
ARCO
85
86
87
88

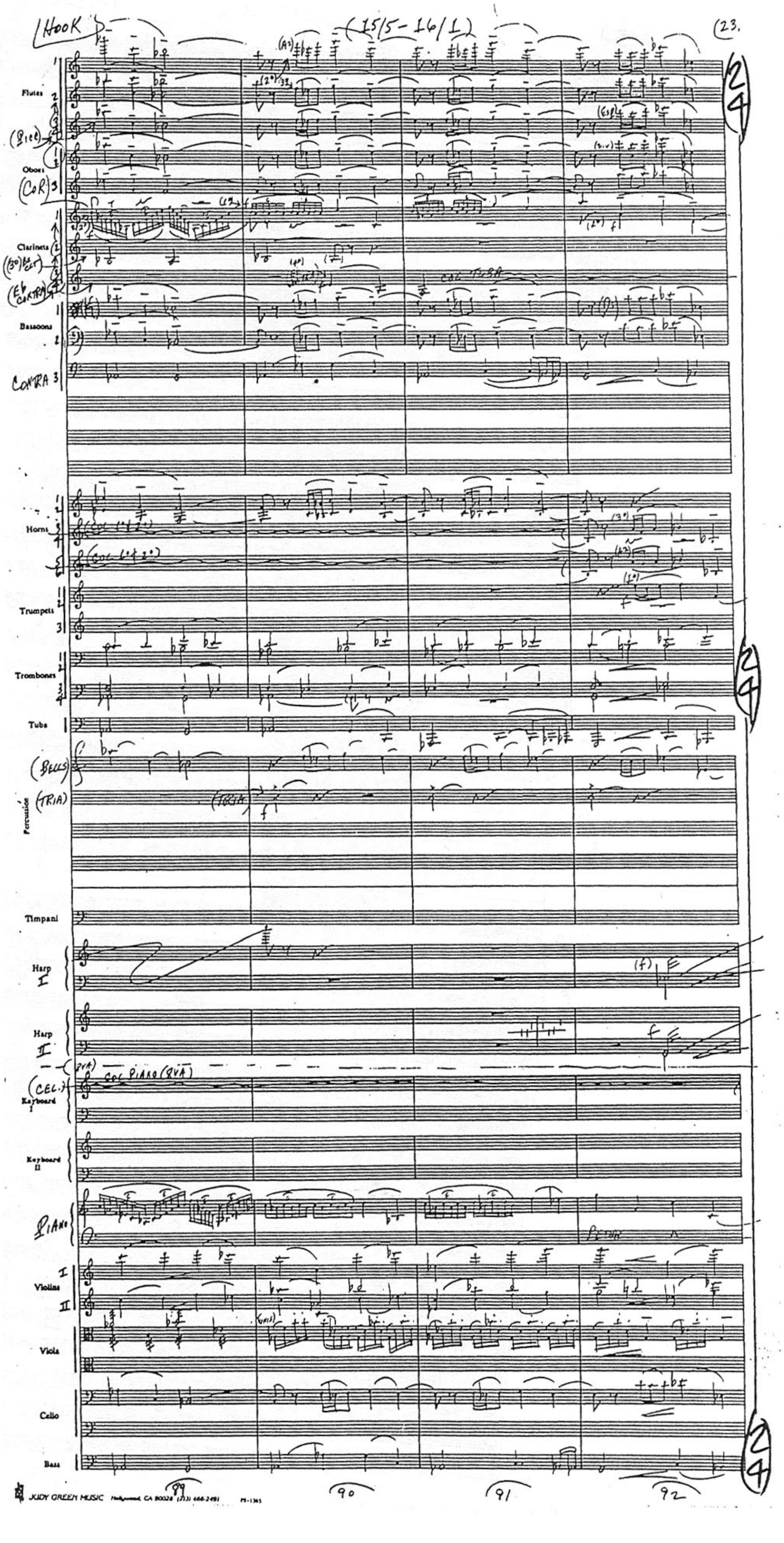
HOOK
(15/5-16/1)
23.
Flutes
Oboes
Clarinets
Bassoons
CONTRA 3
Horns
Trumpets
Trombones
Tuba
(BELLS)
(TRIA)
Percussion
Timpani
Harp I
Harp II
(CEL.) Keyboard I
COL PIANO (8VA)
Keyboard II
PIANO
Violins I
Violins II
Viola
Cello
Bass
89
90
91
92
24
JUDY GREEN MUSIC

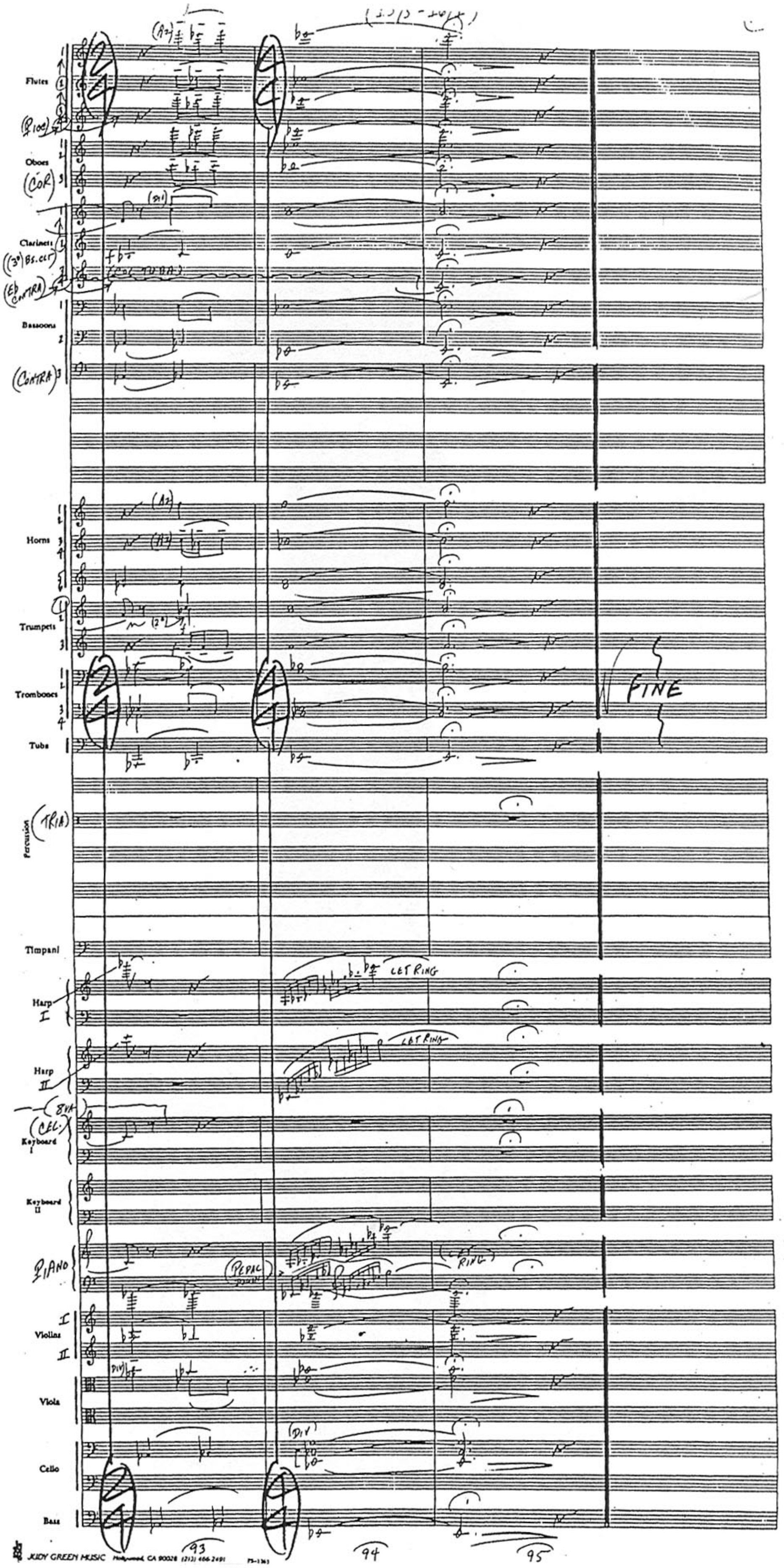

JUDY GREEN MUSIC Hollywood, CA 90028 (213) 466-2491